

ROUTING: Urgent Rush

Contract Routing Form

printed on: 05/13/2013

Contract between: RAYMOND P. CATTELL, INC.  
and Dept. or Division: Engineering Division  
Name/Phone Number:

Project: E. JOHNSON STREET PATH, FIRST STREET TO THIRD STREET - 2013

Contract No.: 6787  
Enactment No.: RES-13-00336  
Dollar Amount: 72,017.75

File No.: 29841  
Enactment Date: 05/03/2013

(Please DATE before routing)

Signatures Required	Date Received	Date Signed
City Clerk	5/14/13	5/14/13
Director of Civil Rights	5/15/2013	5-15-13
Risk Manager	5-15-13	5/16/13 RFV
Finance Director	5-16-13	5-16-13 fw
City Attorney	7/3   5-16-13	5-17-13
Mayor	5-17-13	5-17-13

Please return signed Contracts to the City Clerk's Office  
Room 103, City-County Building for filing.

PO# 81536787

Original + 2 Copies

05/13/2013 12:06:30 enamb - Brenda Stanley 266-4537

Dis Rights: OK / N/A / Problem - Hold  
Prev Wage: (AA) Agency / No  
Contract Value: See above  
AA Plan: Approved  
Amendment / Addendum #       
Type: POS / Dvlp / Sbdv / Gov't /  
Grant / RW / Goal / Loan / Agrmt

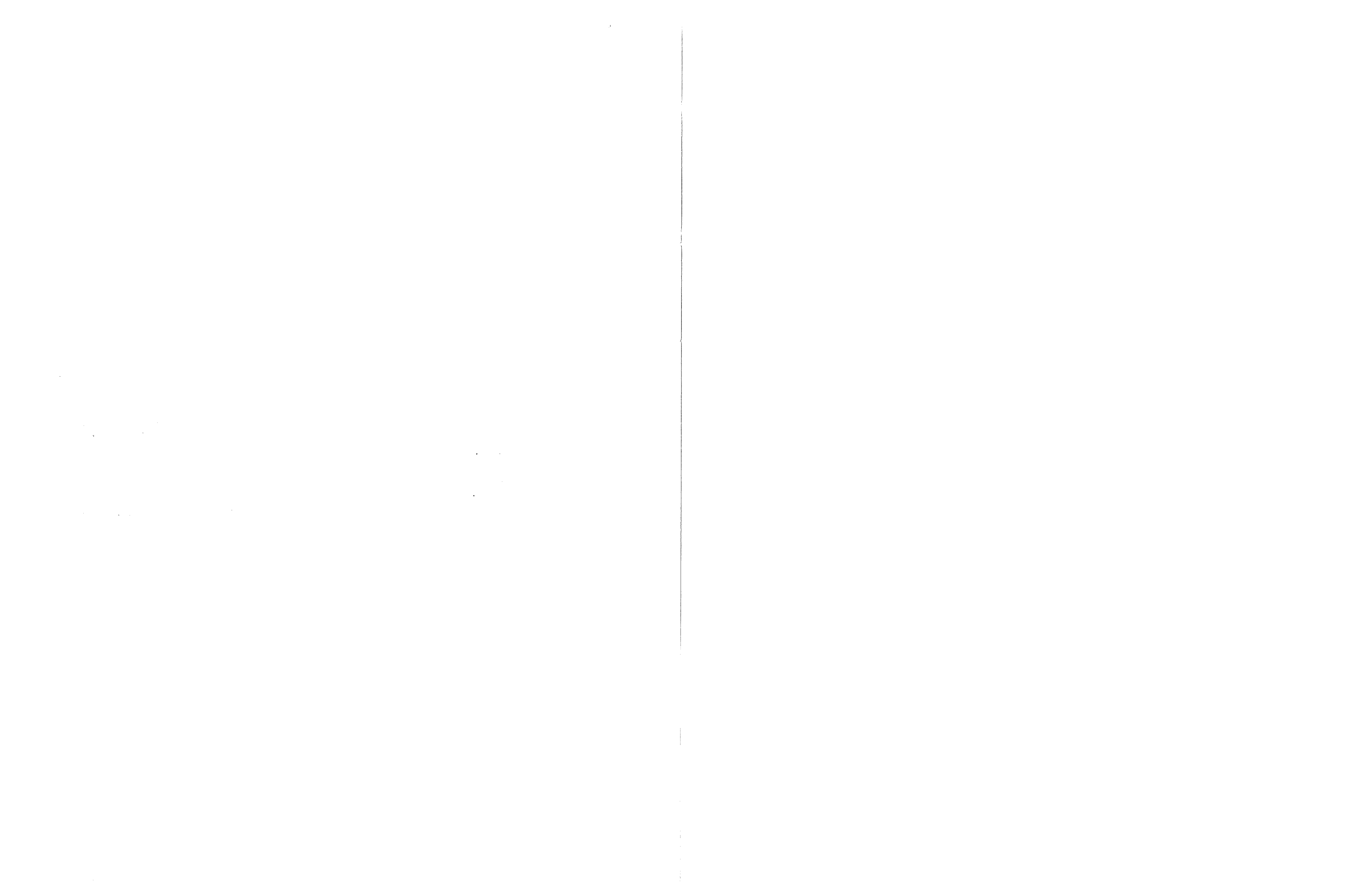

[Sign In](#)

[Legislative Information Center Home](#)  
 [Legislation](#)  
 [Meetings](#)  
 [Common Council](#)  
[Boards, Commissions and Committees](#)  
 [Members](#)

[Share](#)  
 [RSS](#)  
 [Alerts](#)

[Details](#)  
 [Reports](#)

**File #:** 29841   **Version:** 1   **Name:** Awarding Public Works Contract No. 6787, E. Johnson Street Path, First Street to Third Street - 2013.  
**Type:** Resolution   **Status:** Passed  
**File created:** 4/15/2013   **In control:** [BOARD OF PUBLIC WORKS](#)  
**On agenda:** 4/30/2013   **Final action:** 4/30/2013  
**Enactment date:** 5/3/2013   **Enactment #:** RES-13-00336  
**Title:** Awarding Public Works Contract No. 6787, E. Johnson Street Path, First Street to Third Street - 2013.  
**Sponsors:** [BOARD OF PUBLIC WORKS](#)  
**Attachments:** 1. [Contract 6787.pdf](#)

[History \(3\)](#)  
 [Text](#)

3 records <a href="#">Group</a> <a href="#">Export</a>						
Date	Ver.	Action By	Action	Result	Action Details	Watch
4/30/2013	1	<a href="#">COMMON COUNCIL</a>			Not available	Not available
4/17/2013	1	<a href="#">BOARD OF PUBLIC WORKS</a>	RECOMMEND TO COUNCIL TO ADOPT UNDER SUSPENSION OF RULES 2.04, 2.05, 2.24, & 2.25 - REPORT OF OFFICER	Pass	<a href="#">Action details</a>	Not available
4/15/2013	1	<a href="#">Engineering Division</a>	Refer		<a href="#">Action details</a>	Not available

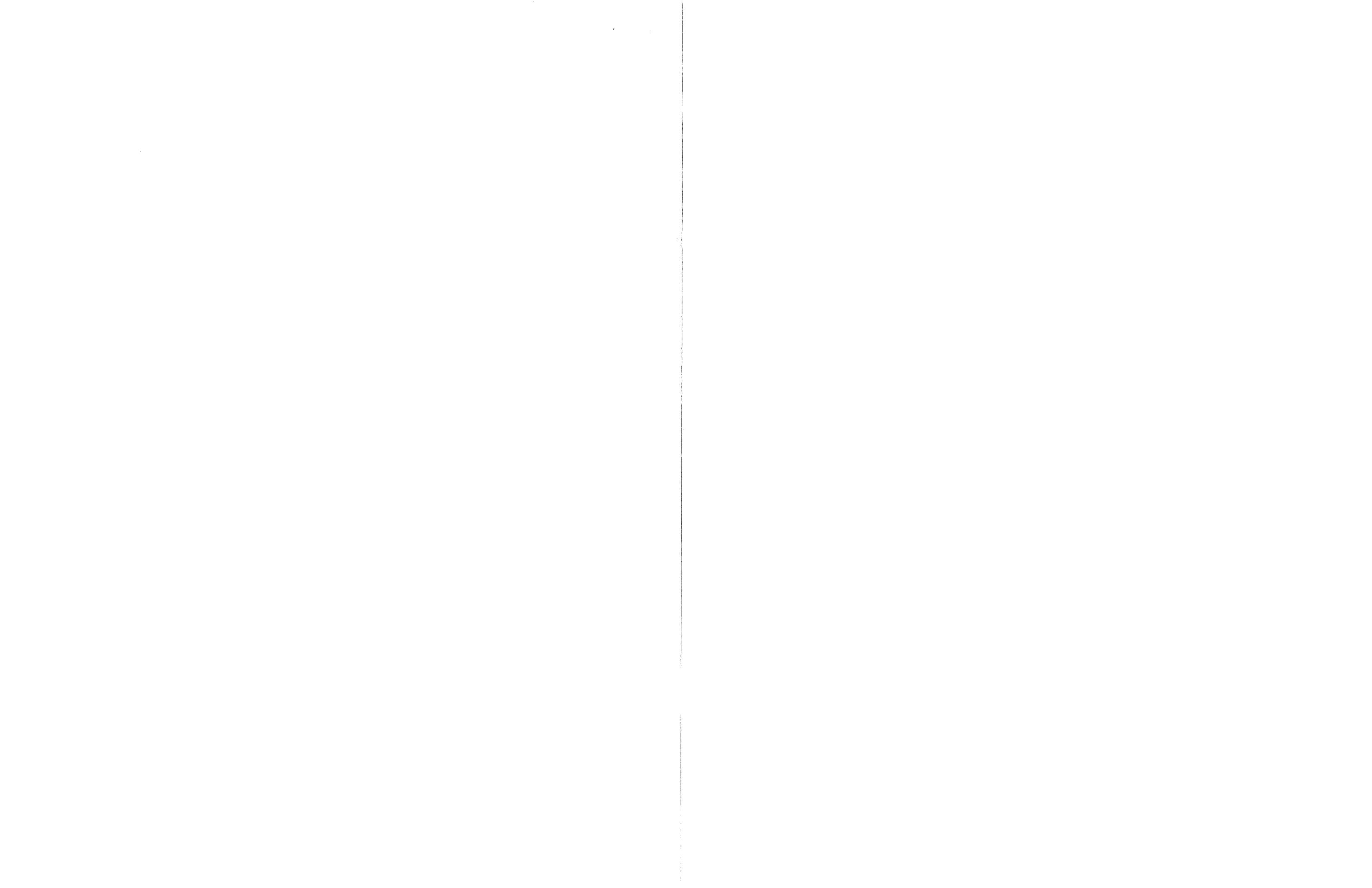



PROJECT \_\_\_\_\_ CONTRACTOR \_\_\_\_\_ AMOUNT OF BID \_\_\_\_\_

CONTRACT NO. 6787  
E. JOHNSON STREET PATH, FIRST STREET TO THIRD STREET - 2013

RAYMOND P. CATTELL, INC. \$72,017.75

Acct. No. CS53-58240-810375-00-53W1246 \$70,017.75  
Contingency 8%± 5,601.00  
Plan & Prep 15%± 10,501.25  
Sub-Total \$86,120.00

Acct. No. CS53-58545-810375-00-53W1246 \$2,000.00  
Contingency 8%± 160.00  
Plan & Prep 15%± 300.00  
Sub-Total \$2,460.00

GRAND TOTAL \$88,580.00

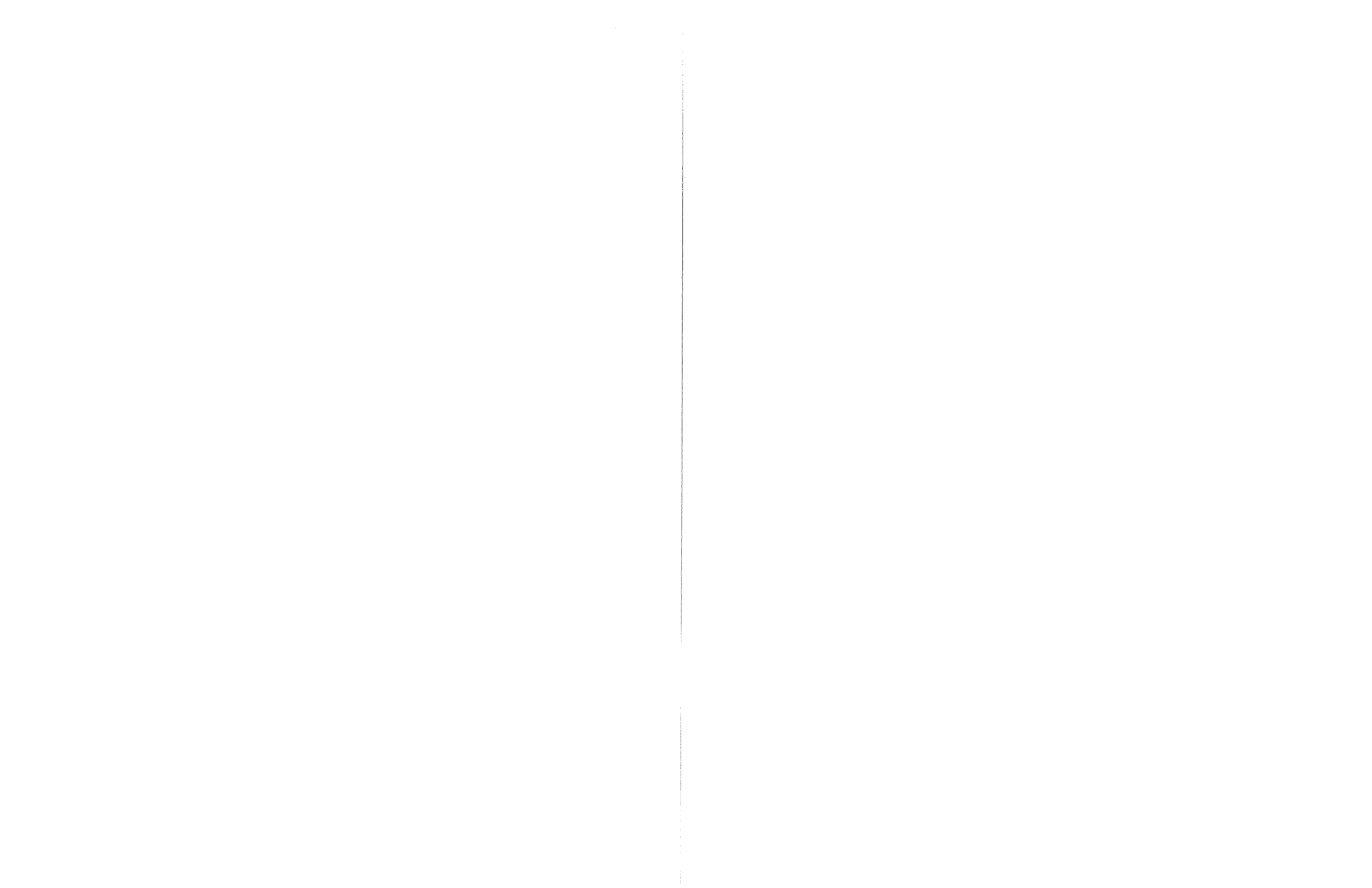

**Wisconsin Office of the Commissioner of Insurance  
Licensed Producer Search\***

Friday, May 10, 2013

HODEL, HEIDI M  
BELLEVILLE WI

Year of Birth: 1968  
Status: Active  
License Number: 2380521  
NPN\*\*: 6529519  
Effective Date: 10-07-1999  
Expiration Date: 08-31-2013  
License Type: Resident Intermediary Indv  
CE Compliance: 08-31-2013

**Lines of Authority**

Line of Authority	Residency	Effective Date	Status
Property	Resident	10-07-1999	Active
Casualty	Resident	10-07-1999	Active

**Appointments and Terminations**

Company Name	Qualification Type/Status	Effective Date	Termination Date	Termination Reason
ACUITY, A Mutual Insurance Company	CAS/Active	10-26-1999		
	PROP/Active	10-26-1999		
American and Foreign Insurance Company	CAS/Inactive	11-21-2002	02-10-2005	Canceled
	PROP/Inactive	11-21-2002	02-07-2005	Canceled
American Automobile Insurance Company	CAS/Active	10-26-1999		
	PROP/Active	10-26-1999		
American Casualty Company of Reading, Pennsylvania	CAS/Active	01-09-2004		
	CAS/Inactive	05-17-2000	07-25-2002	Inadequate Production
	PROP/Active	01-09-2004		
American Fire and Casualty Company	PROP/Inactive	05-17-2000	07-25-2002	Inadequate Production
	CAS/Active	11-04-1999		
American Fire and Casualty Company	PROP/Active	11-04-1999		
	CAS/Active	10-28-1999		
American Guarantee and Liability Insurance Company	PROP/Active	10-28-1999		
	CAS/Active	10-26-1999		
American Insurance Company, The	PROP/Active	10-26-1999		
	CAS/Active	09-27-2008		
American States Insurance Company	PROP/Active	09-27-2008		

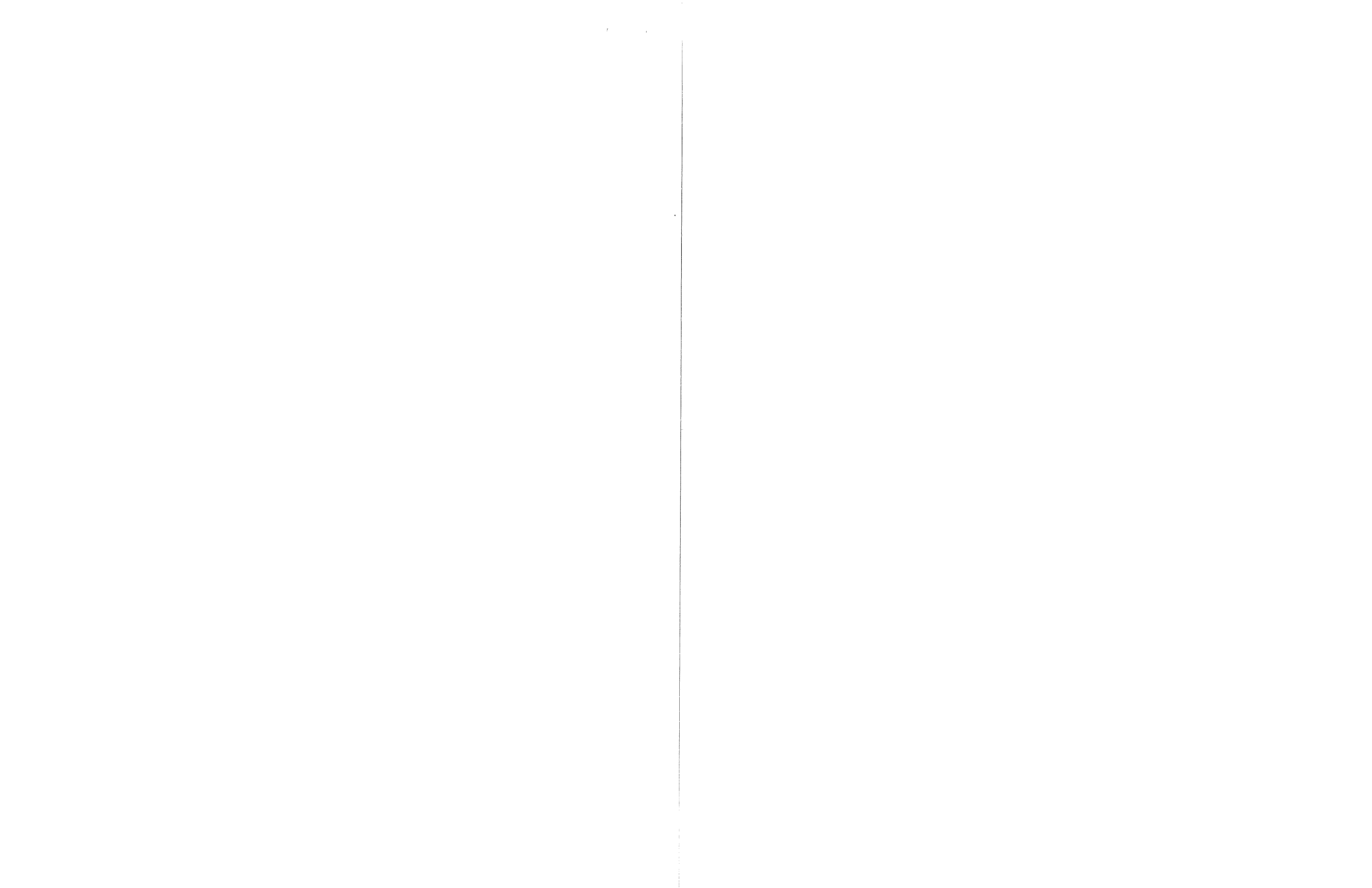

American Zurich Insurance Company	CAS/Active	10-28-1999		
	PROP/Active	10-28-1999		
Arrowood Indemnity Company	CAS/Inactive	11-21-2002	09-07-2007	Vol. Surrender per Agent Rqst
	PROP/Inactive	11-21-2002	09-07-2007	Vol. Surrender per Agent Rqst
Artisan and Truckers Casualty Company	CAS/Active	01-15-2008		
	PROP/Active	01-15-2008		
Associated Indemnity Corporation	CAS/Active	10-26-1999		
	PROP/Active	10-26-1999		
Automobile Insurance Company of Hartford, Connecticut, The	CAS/Inactive	06-14-2001	12-05-2009	Canceled
	PROP/Inactive	06-14-2001	12-05-2009	Canceled
Berkley Regional Insurance Company	CAS/Active	04-22-2005		
	PROP/Active	04-22-2005		
Capitol Indemnity Corporation	CAS/Active	10-29-1999		
	PROP/Active	10-29-1999		
Charter Oak Fire Insurance Company, The	CAS/Active	11-24-1999		
	PROP/Active	11-24-1999		
Chubb Indemnity Insurance Company	CAS/Active	11-23-1999		
	PROP/Active	11-23-1999		
Chubb National Insurance Company	CAS/Active	01-04-2005		
	PROP/Active	01-04-2005		
Connecticut Indemnity Company, The	CAS/Inactive	01-12-2000	02-10-2005	Canceled
	PROP/Inactive	01-12-2000	02-10-2005	Canceled
Consolidated Insurance Company	CAS/Active	10-18-2002		
	PROP/Active	10-18-2002		
Continental Casualty Company	CAS/Active	01-09-2004		
	CAS/Inactive	05-17-2000	12-27-2001	Inadequate Production
	PROP/Active	01-09-2004		
	PROP/Inactive	05-17-2000	12-27-2001	Inadequate Production
Continental Insurance Company, The	CAS/Active	02-24-2006		
	PROP/Active	02-24-2006		
Economy Fire & Casualty Company	CAS/Inactive	10-26-1999	11-03-2003	Inadequate Production
	PROP/Inactive	10-26-1999	11-03-2003	Inadequate Production

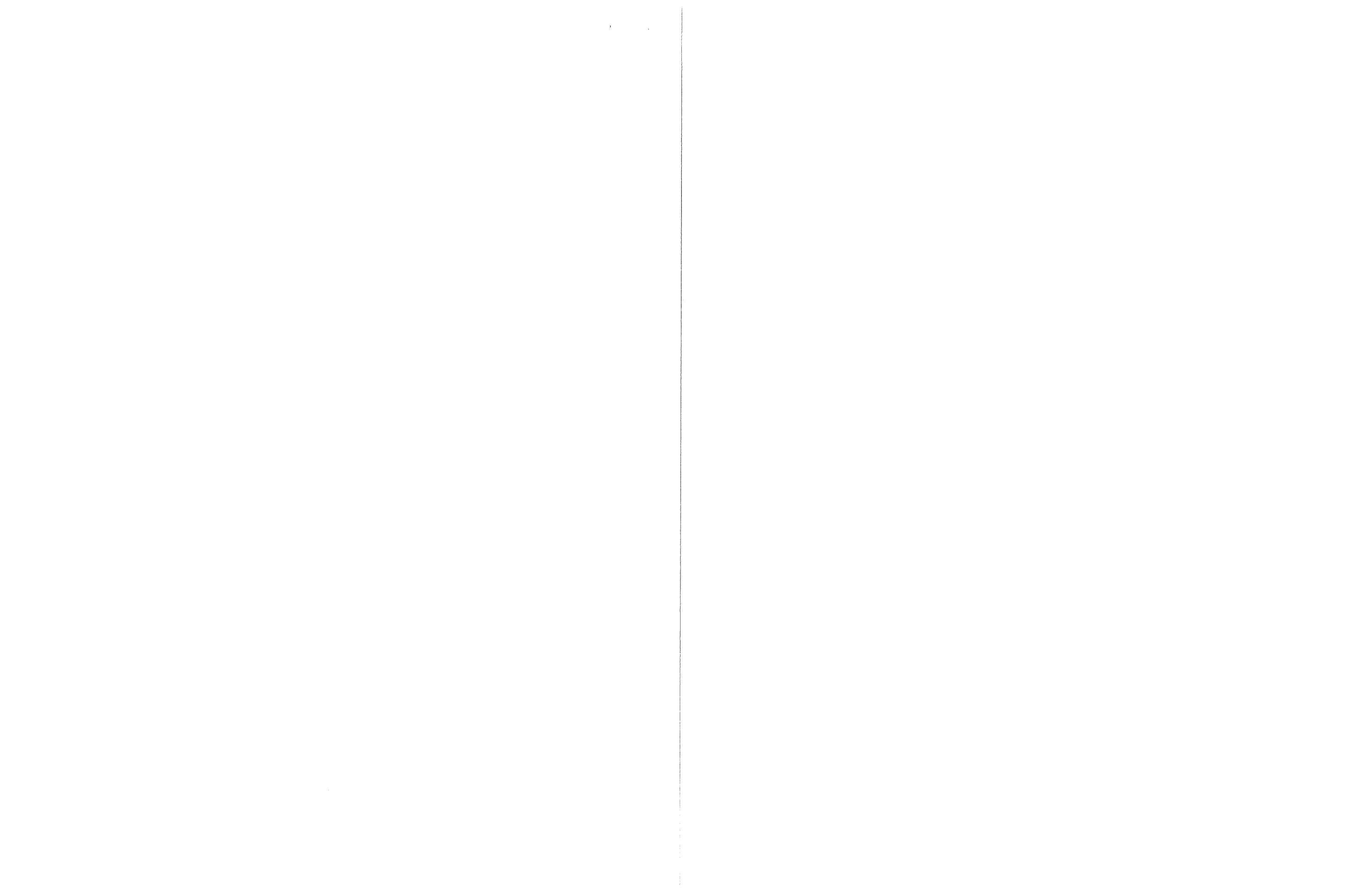

Economy Preferred Insurance Company	CAS/Inactive	10-26-1999	11-03-2003	Inadequate Production
	PROP/Inactive	10-26-1999	11-03-2003	Inadequate Production
Emcasco Insurance Company	CAS/Active	11-01-1999		
	PROP/Active	11-01-1999		
Employers Assurance Company	CAS/Active	02-11-2008		
Employers Insurance Company of Wausau	CAS/Inactive	09-03-2003	07-12-2011	Canceled
	PROP/Inactive	09-03-2003	07-12-2011	Canceled
Employers Mutual Casualty Company	CAS/Active	11-01-1999		
	PROP/Active	11-01-1999		
Employers Preferred Insurance Company	CAS/Active	02-11-2008		
Executive Risk Indemnity Inc.	CAS/Active	06-27-2000		
	PROP/Active	06-27-2000		
Fairmont Specialty Insurance Company	CAS/Inactive	09-25-2003	08-05-2005	Inadequate Production
	PROP/Inactive	09-25-2003	08-05-2005	Inadequate Production
Federal Insurance Company	CAS/Active	11-23-1999		
	PROP/Active	11-23-1999		
Fidelity and Guaranty Insurance Company	CAS/Inactive	10-26-1999	12-05-2009	Canceled
	PROP/Inactive	10-26-1999	12-05-2009	Canceled
Fidelity and Guaranty Insurance Underwriters, Inc.	CAS/Inactive	10-26-1999	12-05-2009	Canceled
	PROP/Inactive	10-26-1999	12-05-2009	Canceled
Fire and Casualty Insurance Company of Connecticut, The	CAS/Inactive	01-12-2000	02-10-2005	Canceled
	PROP/Inactive	01-12-2000	02-10-2005	Canceled
Fireman's Fund Insurance Company	CAS/Active	10-26-1999		
	PROP/Active	10-26-1999		
First Liberty Insurance Corporation, The	CAS/Inactive	01-22-2009	07-12-2011	Canceled
	PROP/Inactive	01-22-2009	07-12-2011	Canceled
First National Insurance Company of America	CAS/Active	09-27-2008		
	PROP/Active	09-27-2008		
General Casualty Company of Wisconsin	CAS/Active	10-28-1999		
	PROP/Active	10-28-1999		
General Insurance Company of America	CAS/Active	09-27-2008		
	PROP/Active	09-27-2008		

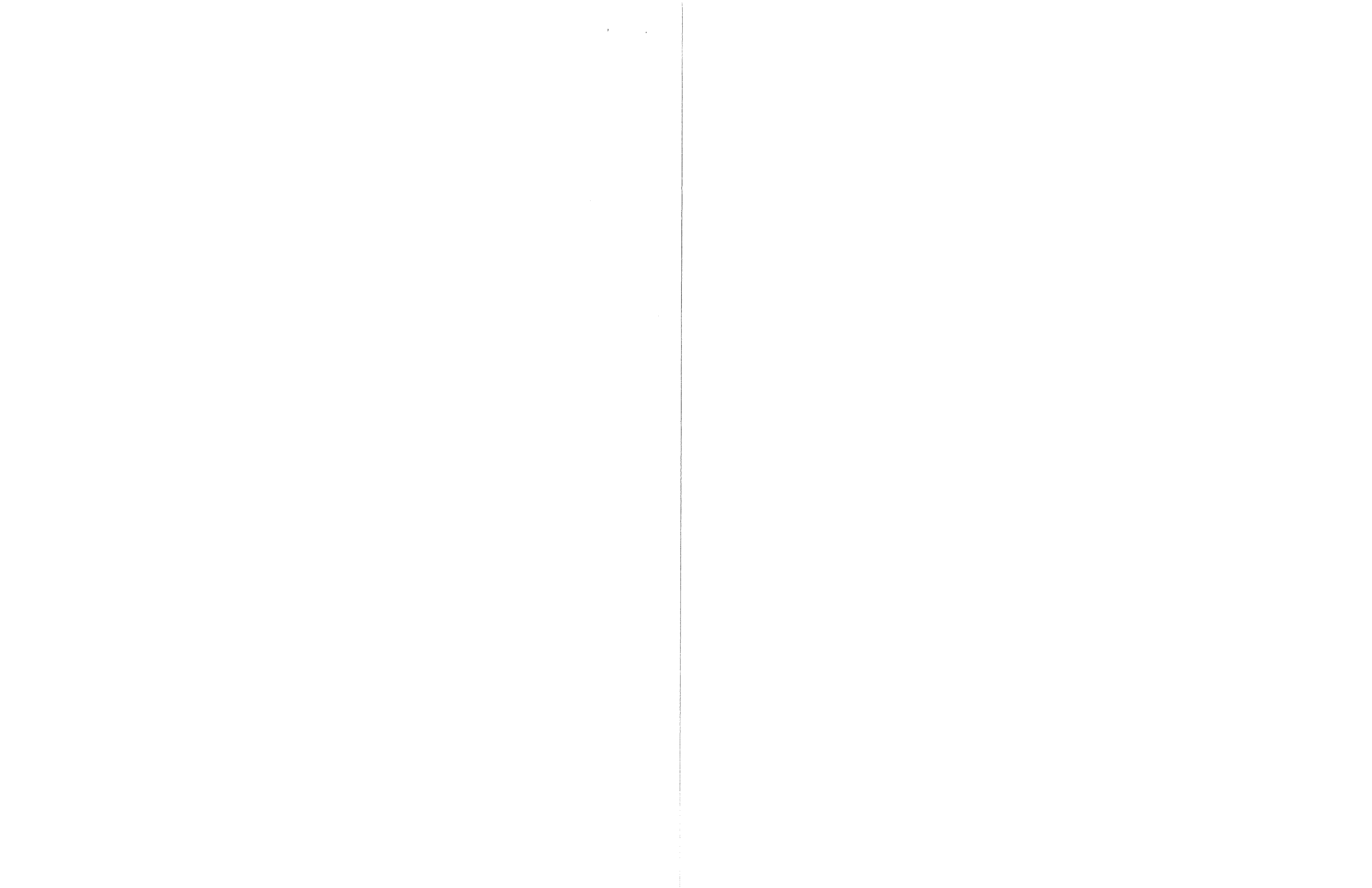



Globe Indemnity Company	CAS/Inactive	11-21-2002	02-07-2005	Canceled
	PROP/Inactive	11-21-2002	02-07-2005	Canceled
Great Northern Insurance Company	CAS/Active	11-23-1999		
	PROP/Active	11-23-1999		
Hallmark National Insurance Company	CAS/Inactive	07-26-2001	02-23-2004	Canceled
	PROP/Inactive	07-26-2001	02-23-2004	Canceled
Hartford Fire Insurance Company	CAS/Inactive	01-12-2000	10-05-2009	Canceled
	PROP/Inactive	01-12-2000	10-05-2009	Canceled
Hartford Insurance Company of the Midwest	CAS/Inactive	01-12-2000	10-31-2008	Canceled
	PROP/Inactive	01-12-2000	10-31-2008	Canceled
Hartford Underwriters Insurance Company	CAS/Inactive	01-12-2000	10-05-2009	Canceled
	PROP/Inactive	01-12-2000	10-05-2009	Canceled
Hawkeye-Security Insurance Company	CAS/Active	10-18-2002		
	PROP/Active	10-18-2002		
Illinois National Insurance Company	CAS/Active	12-14-1999		
	PROP/Active	12-14-1999		
Indiana Insurance Company	CAS/Active	10-18-2002		
	PROP/Active	10-18-2002		
Liberty Insurance Corporation	CAS/Inactive	01-22-2009	07-12-2011	Canceled
	PROP/Inactive	01-22-2009	07-12-2011	Canceled
Liberty Mutual Fire Insurance Company	CAS/Inactive	03-13-2006	07-12-2011	Canceled
	PROP/Inactive	03-13-2006	07-12-2011	Canceled
Liberty Mutual Insurance Company	CAS/Active	12-20-2012		
	CAS/Inactive	01-22-2009	07-12-2011	Canceled
	PROP/Inactive	01-22-2009	07-12-2011	Canceled
LM Insurance Corporation	CAS/Inactive	01-22-2009	07-12-2011	Canceled
	PROP/Inactive	01-22-2009	07-12-2011	Canceled
Markel American Insurance Company	CAS/Inactive	01-08-2003	03-02-2004	Canceled
	PROP/Inactive	01-08-2003	03-02-2004	Canceled
Markel Insurance Company	CAS/Inactive	03-31-2003	03-01-2004	Canceled
	PROP/Inactive	03-31-2003	03-01-2004	Canceled
Meridian Mutual Insurance Company	CAS/Inactive	11-04-1999	06-01-2001	Company Merger
	PROP/Inactive	11-04-1999	06-01-2001	Company Merger
Meridian Security Insurance Company	CAS/Inactive	07-26-2001	02-23-2004	Canceled
	PROP/Inactive	07-26-2001	02-23-2004	Canceled
MetLife Insurance	CAS/Inactive	11-24-1999	04-21-2003	Inadequate Production

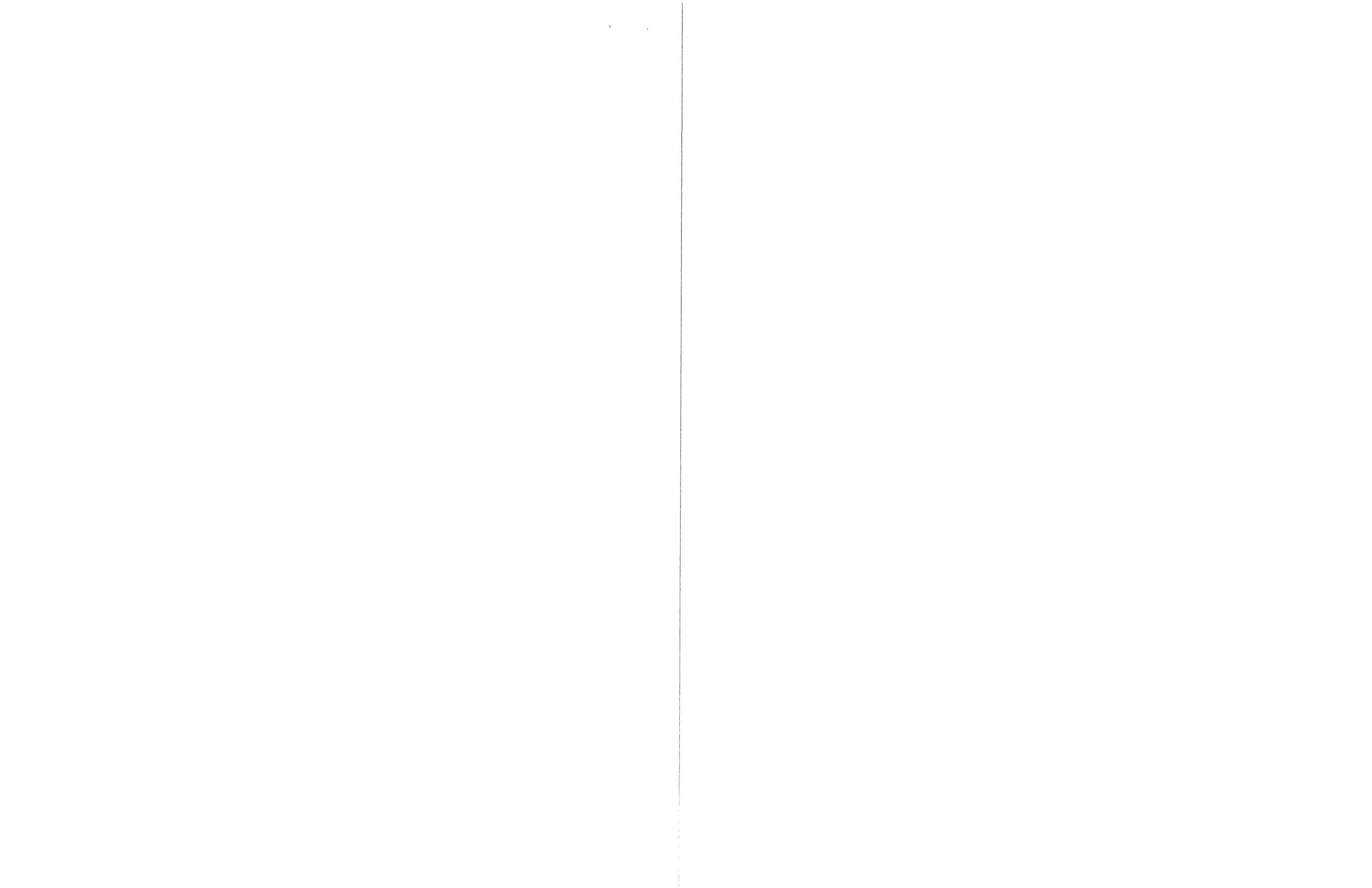

Company of Connecticut					
National Fire Insurance Company of Hartford	CAS/Active	01-09-2004			
	CAS/Inactive	05-17-2000	07-25-2002	Inadequate Production	
	PROP/Active	01-09-2004			
	PROP/Inactive	05-17-2000	07-25-2002	Inadequate Production	
National Surety Corporation	CAS/Active	10-26-1999			
	PROP/Active	10-26-1999			
Netherlands Insurance Company, The	CAS/Active	10-18-2002			
	PROP/Active	10-18-2002			
New Hampshire Insurance Company	CAS/Active	12-14-1999			
	PROP/Active	12-14-1999			
Ohio Casualty Insurance Company, The	CAS/Active	11-04-1999			
	PROP/Active	11-04-1999			
Ohio Security Insurance Company	CAS/Active	02-27-2007			
	PROP/Active	02-27-2007			
Pacific Indemnity Company	CAS/Active	11-23-1999			
	PROP/Active	11-23-1999			
Pacific Star Insurance Company	CAS/Inactive	10-26-1999	04-27-2001	Vol. Surrender per Agent Rqst	
	PROP/Inactive	10-26-1999	04-27-2001	Vol. Surrender per Agent Rqst	
Peerless Indemnity Insurance Company	CAS/Active	06-28-2004			
	PROP/Active	06-28-2004			
Peerless Insurance Company	CAS/Active	10-18-2002			
	PROP/Active	10-18-2002			
Phoenix Insurance Company, The	CAS/Active	11-24-1999			
	PROP/Active	11-24-1999			
ProAssurance Casualty Company	CAS/Active	11-22-2011			
ProAssurance Wisconsin Insurance Company	CAS/Inactive	08-07-2002	12-31-2011	Canceled	
	PROP/Inactive	08-07-2002	12-31-2011	Canceled	
Progressive Northern Insurance Company	CAS/Active	12-15-1999			
	PROP/Active	12-15-1999			
Regent Insurance Company	CAS/Active	10-28-1999			
	PROP/Active	10-28-1999			

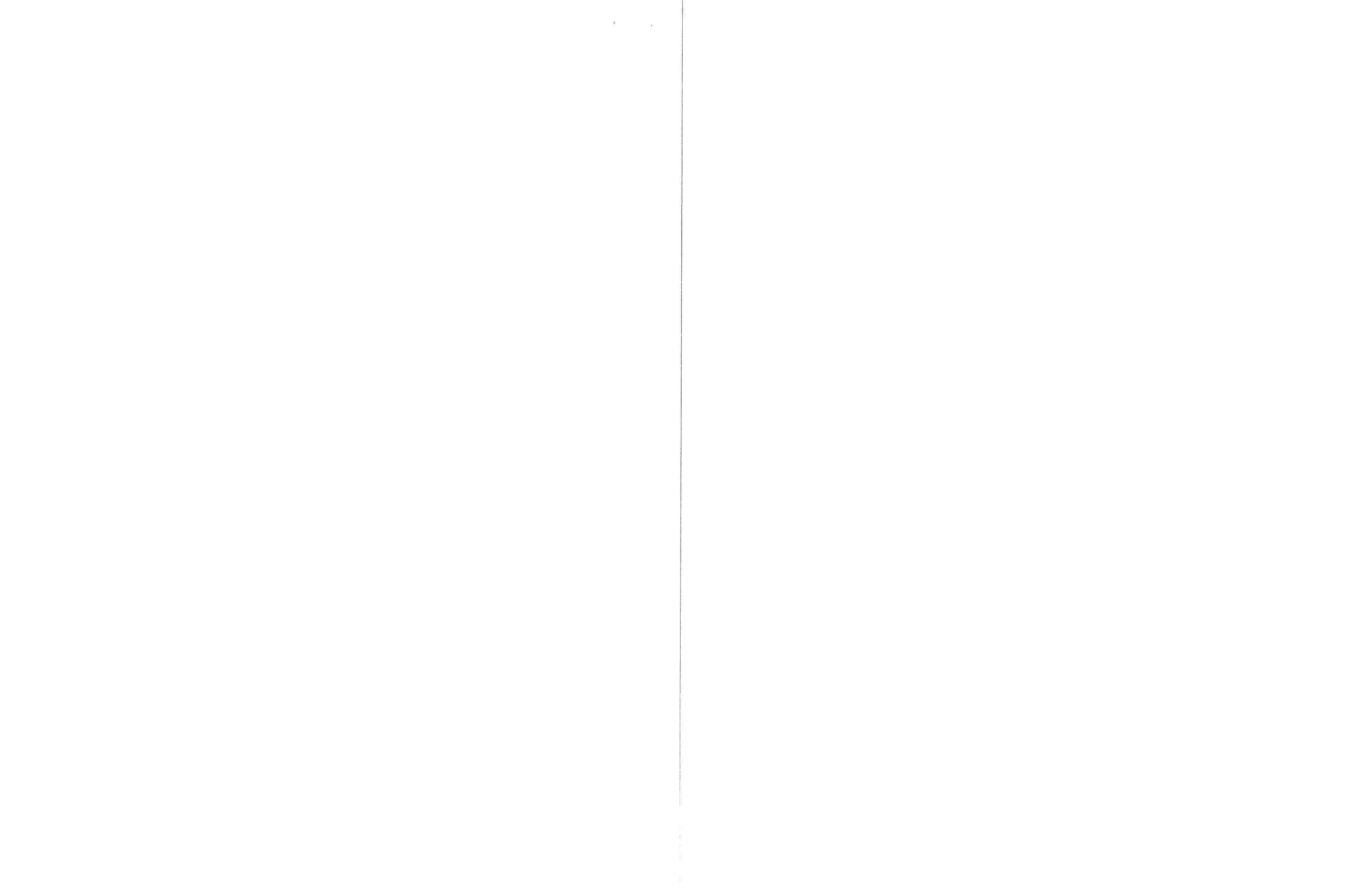

Republic-Franklin Insurance Company	CAS/Active PROP/Active	07-14-2008 07-14-2008		
Royal Insurance Company of America	CAS/Inactive PROP/Inactive	11-21-2002 11-21-2002	02-08-2005 02-07-2005	Canceled Canceled
SAFECO Insurance Company of America	CAS/Active PROP/Active	09-27-2008 09-27-2008		
SAFECO Insurance Company of Illinois	CAS/Active PROP/Active	09-27-2008 09-27-2008		
Safeguard Insurance Company	CAS/Inactive PROP/Inactive	11-21-2002 11-21-2002	02-10-2005 02-10-2005	Canceled Canceled
Seaboard Surety Company	CAS/Inactive PROP/Inactive	10-26-1999 10-26-1999	02-17-2009 02-17-2009	Canceled Canceled
SECURA INSURANCE, A Mutual Company	CAS/Inactive PROP/Inactive	10-28-1999 10-28-1999	11-01-2011 11-01-2011	Canceled Canceled
SECURA Supreme Insurance Company	CAS/Inactive PROP/Inactive	10-28-1999 10-28-1999	11-01-2011 11-01-2011	Canceled Canceled
Security Insurance Company of Hartford	CAS/Inactive PROP/Inactive	01-12-2000 01-12-2000	09-07-2007 09-07-2007	Vol. Surrender per Agent Rqst Vol. Surrender per Agent Rqst
SOCIETY INSURANCE, a mutual company	CAS/Active PROP/Active	10-28-1999 10-28-1999		
St. Paul Fire and Casualty Insurance Company	CAS/Active PROP/Active	10-26-1999 10-26-1999		
St. Paul Fire and Marine Insurance Company	CAS/Active PROP/Active	10-26-1999 10-26-1999		
St. Paul Guardian Insurance Company	CAS/Active PROP/Active	10-26-1999 10-26-1999		
St. Paul Mercury Insurance Company	CAS/Active PROP/Active	10-26-1999 10-26-1999		
St. Paul Protective Insurance Company	CAS/Inactive PROP/Inactive	10-26-1999 10-26-1999	04-21-2003 04-21-2003	Vol. Surrender per Agent Rqst Vol. Surrender per Agent Rqst
State Auto Insurance Company of Wisconsin	CAS/Inactive PROP/Inactive	07-26-2001 07-26-2001	02-23-2004 02-23-2004	Canceled Canceled

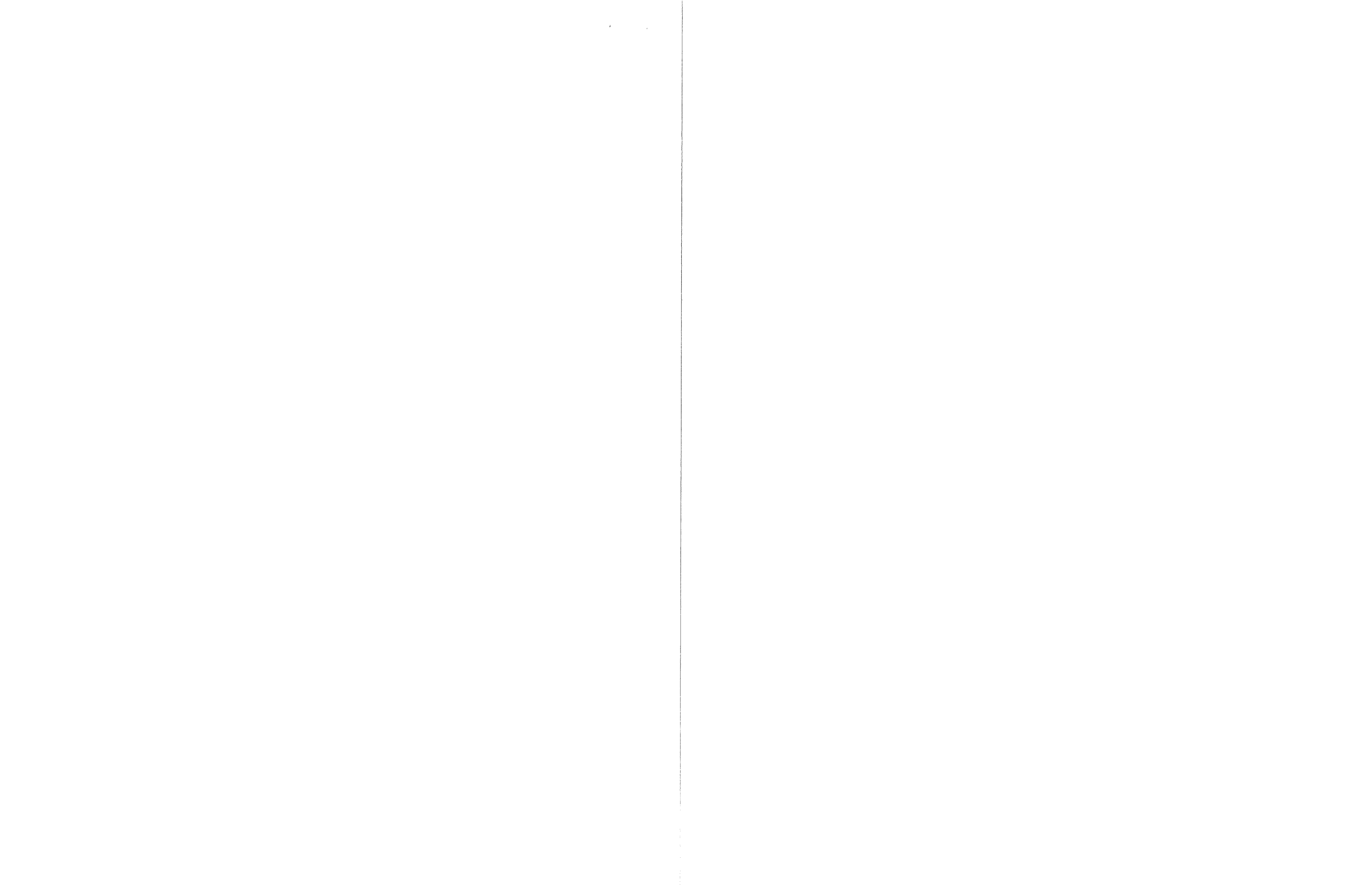

State Auto Property and Casualty Insurance Company	CAS/Inactive	07-26-2001	02-23-2004	Canceled
	PROP/Inactive	07-26-2001	02-23-2004	Canceled
State Automobile Mutual Insurance Company	CAS/Inactive	11-04-1999	02-23-2004	Canceled
	PROP/Inactive	11-04-1999	02-23-2004	Canceled
Transcontinental Insurance Company	CAS/Inactive	01-09-2004	01-14-2008	Canceled
	CAS/Inactive	05-17-2000	07-25-2002	Inadequate Production
	PROP/Inactive	01-09-2004	01-14-2008	Canceled
	PROP/Inactive	05-17-2000	07-25-2002	Inadequate Production
Transportation Insurance Company	CAS/Active	01-09-2004		
	CAS/Inactive	05-17-2000	07-25-2002	Inadequate Production
	PROP/Active	01-09-2004		
	PROP/Inactive	05-17-2000	07-25-2002	Inadequate Production
Travelers Casualty and Surety Company	CAS/Active	06-02-2000		
	PROP/Active	06-02-2000		
Travelers Casualty and Surety Company of America	CAS/Active	09-23-2010		
	PROP/Active	09-23-2010		
Travelers Casualty Insurance Company of America	CAS/Active	10-11-2007		
	PROP/Active	10-11-2007		
Travelers Commercial Insurance Company	CAS/Inactive	06-14-2001	12-05-2009	Canceled
	PROP/Inactive	06-14-2001	12-05-2009	Canceled
Travelers Constitution State Insurance Company	CAS/Inactive	10-26-1999	12-11-2003	Vol. Surrender per Agent Rqst
	PROP/Inactive	10-26-1999	12-11-2003	Vol. Surrender per Agent Rqst
Travelers Home and Marine Insurance Company, The	CAS/Active	07-25-2007		
	PROP/Active	07-25-2007		
Travelers Indemnity Company of America, The	CAS/Active	11-24-1999		
	PROP/Active	11-24-1999		
Travelers Indemnity Company of Connecticut, The	CAS/Active	11-24-1999		
	PROP/Active	11-24-1999		
Travelers Indemnity Company, The	CAS/Active	11-24-1999		
	PROP/Active	11-24-1999		
Travelers Property Casualty Company of America	CAS/Active	11-24-1999		
	PROP/Active	11-24-1999		

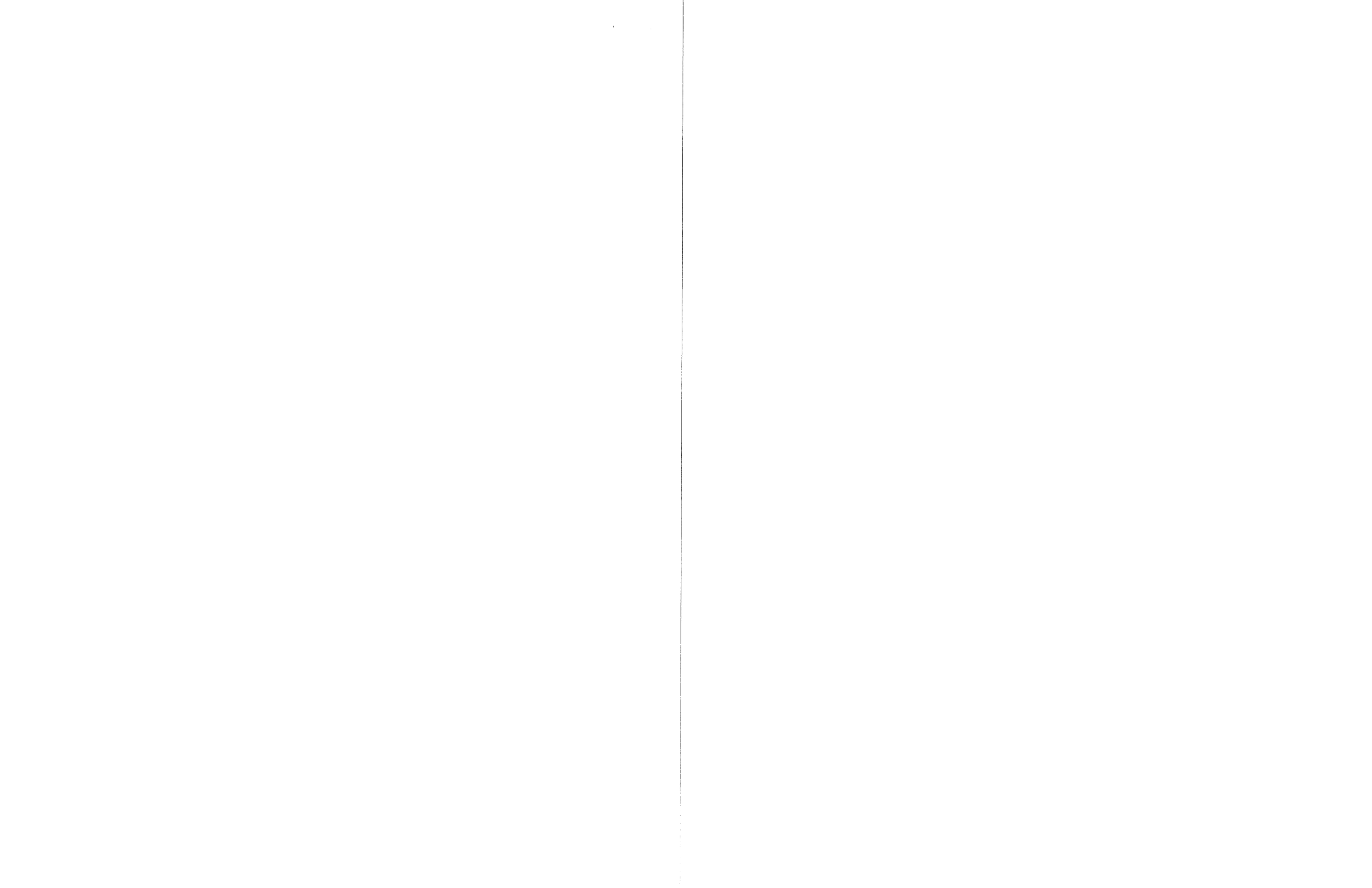



Twin City Fire Insurance Company	CAS/Inactive	01-12-2000	10-05-2009	Canceled
	PROP/Inactive	01-12-2000	10-05-2009	Canceled
United States Fidelity and Guaranty Company	CAS/Inactive	10-26-1999	12-05-2009	Canceled
	PROP/Inactive	10-26-1999	12-05-2009	Canceled
United Wisconsin Insurance Company	CAS/Inactive	11-15-1999	08-20-2010	Canceled
	PROP/Inactive	11-15-1999	08-03-2006	Canceled
Utica Mutual Insurance Company	CAS/Active	08-17-2000		
	PROP/Active	08-17-2000		
Valley Forge Insurance Company	CAS/Active	01-09-2004		
	CAS/Inactive	05-17-2000	07-25-2002	Inadequate Production
	PROP/Active	01-09-2004		
	PROP/Inactive	05-17-2000	07-25-2002	Inadequate Production
Venture Insurance Company	CAS/Inactive	10-28-1999	01-04-2006	Canceled
	PROP/Inactive	10-28-1999	01-04-2006	Canceled
Vigilant Insurance Company	CAS/Active	11-23-1999		
	PROP/Active	11-23-1999		
Wausau Business Insurance Company	CAS/Inactive	09-03-2003	07-12-2011	Canceled
	PROP/Inactive	09-03-2003	07-12-2011	Canceled
Wausau General Insurance Company	CAS/Inactive	09-03-2003	07-12-2011	Canceled
	PROP/Inactive	09-03-2003	07-12-2011	Canceled
Wausau Underwriters Insurance Company	CAS/Inactive	09-03-2003	07-12-2011	Canceled
	PROP/Inactive	09-03-2003	07-12-2011	Canceled
West American Insurance Company	CAS/Active	11-04-1999		
	PROP/Active	11-04-1999		
West Bend Mutual Insurance Company	CAS/Active	10-28-1999		
	PROP/Active	10-28-1999		
Western Surety Company	CAS/Active	10-19-2010		
Zurich American Insurance Company	CAS/Active	10-28-1999		
	PROP/Active	10-28-1999		
Zurich American Insurance Company of Illinois	CAS/Active	10-28-1999		
	PROP/Active	10-28-1999		

\* Photocopies of this report provided to an insurer should be confirmed on-line for accuracy.

\*\* NPN = National Producer Number assigned by the National Insurance Producer Registry to assist with nonresident licensing in the future.

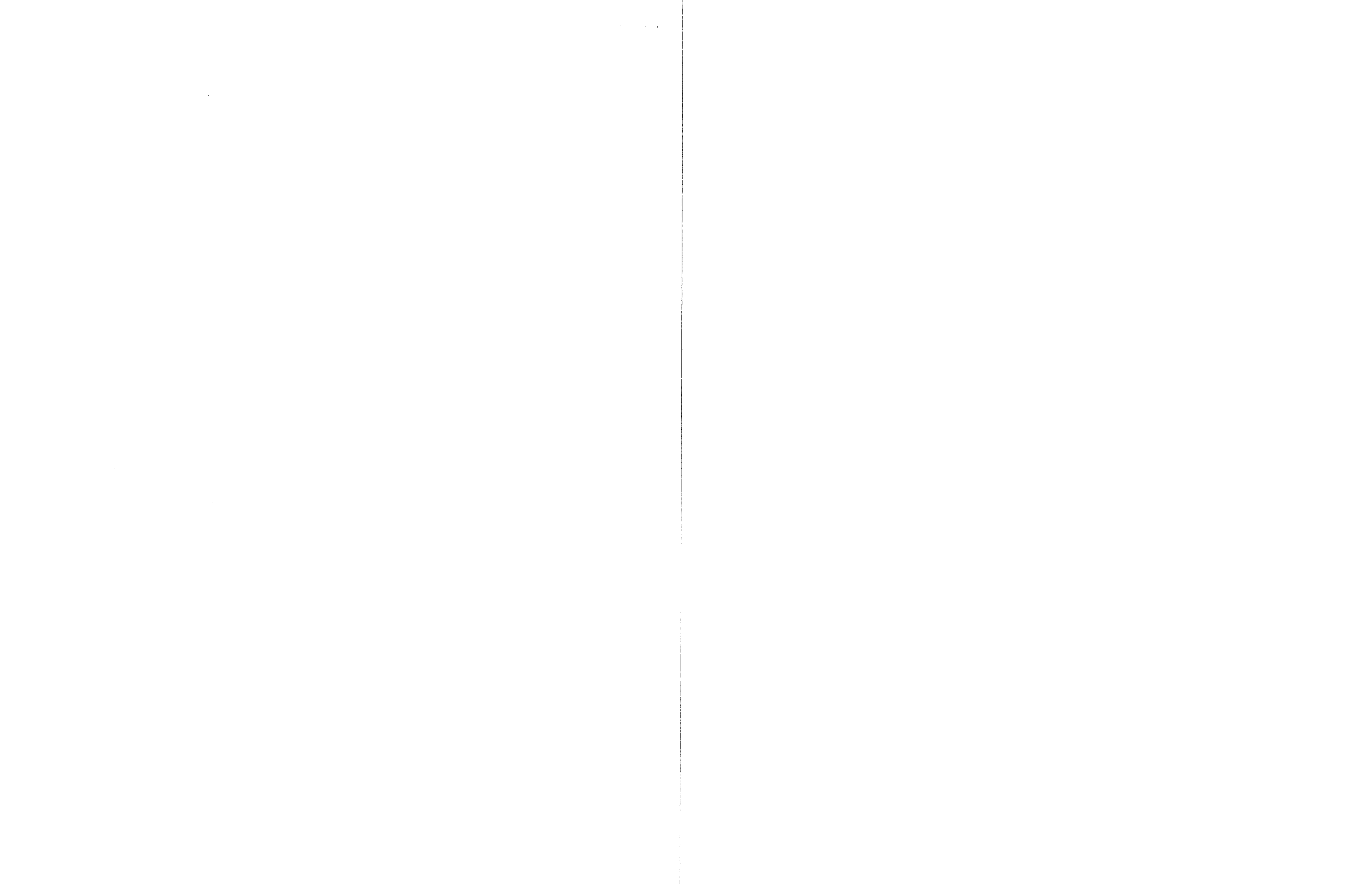

\$72,017.75  
CONTRACTOR'S OFFICE COPY

BID OF RAYMOND P. CATTELL, INC.

2013

PROPOSAL, CONTRACT, BOND AND SPECIFICATIONS

FOR

E. JOHNSON STREET PATH, FIRST STREET TO THIRD STREET – 2013

CONTRACT NO. 6787

IN

MADISON, DANE COUNTY, WISCONSIN

AWARDED BY THE COMMON COUNCIL  
MADISON, WISCONSIN ON APRIL 30, 2013

PLEASE RETURN PLANS AND SPECIFICATIONS TO:

CITY ENGINEERING DIVISION  
1600 EMIL STREET  
MADISON, WISCONSIN 53713

[www.cityofmadison.com/business/pw](http://www.cityofmadison.com/business/pw)

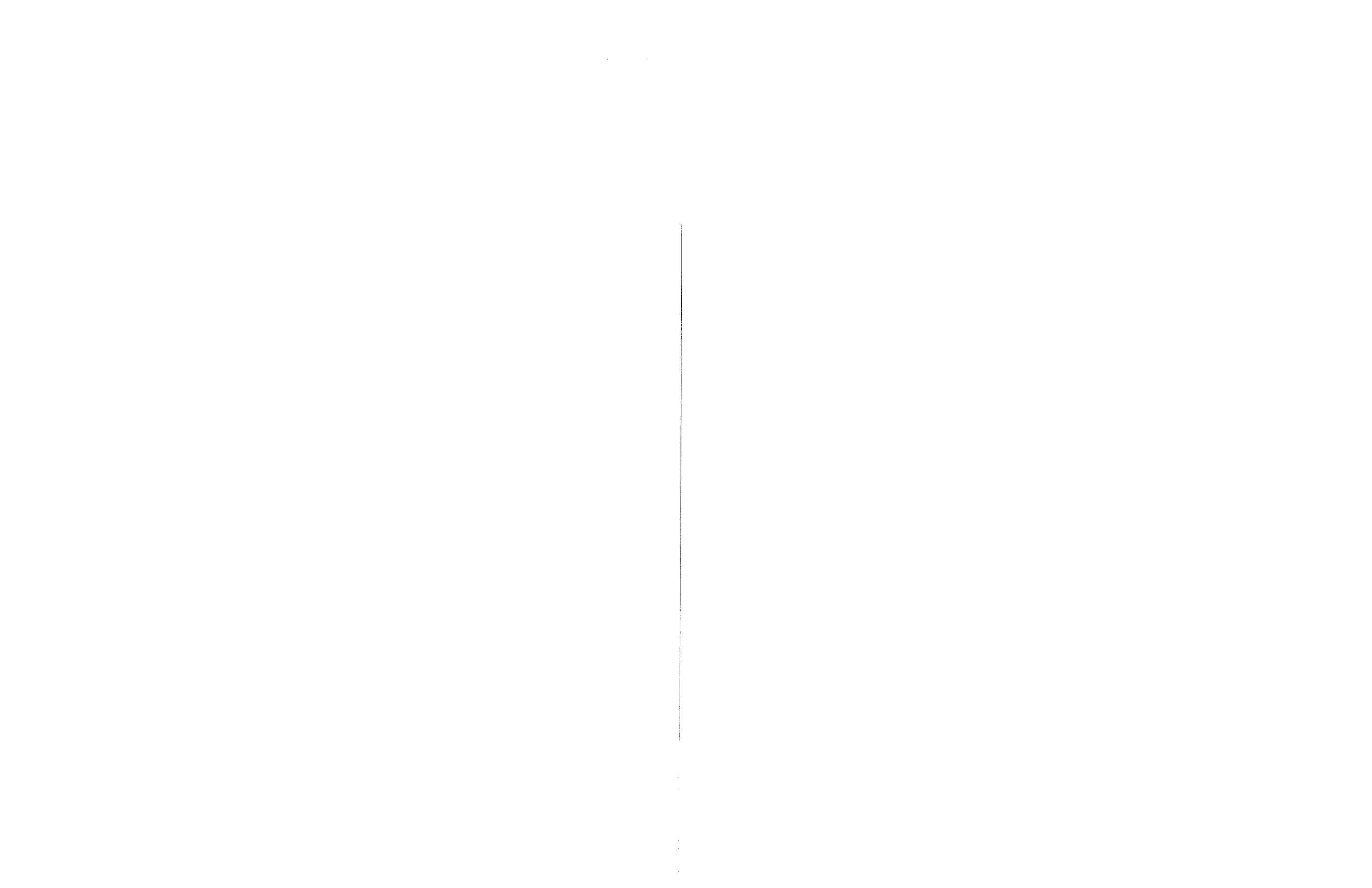

E. JOHNSON STREET PATH, FIRST STREET TO THIRD STREET – 2013  
CONTRACT NO. 6787

INDEX

SECTION A: ADVERTISEMENT FOR BIDS.....A-1  
SECTION B: INSTRUCTIONS TO BIDDERS .....B-1  
SECTION C: SBE (NOT APPLICABLE).....C-1  
SECTION D: SPECIAL PROVISIONS .....D-1  
SECTION E: PROPOSAL .....E-1  
SECTION F: BID BOND .....F-1  
SECTION G: AGREEMENT .....G-1  
SECTION H: PAYMENT AND PERFORMANCE BOND .....H-1  
SECTION I: PREVAILING WAGE RATE .....I-1

This Proposal, and Agreement have  
been prepared by:

**CITY ENGINEERING DIVISION  
CITY OF MADISON  
MADISON, DANE COUNTY, WISCONSIN**

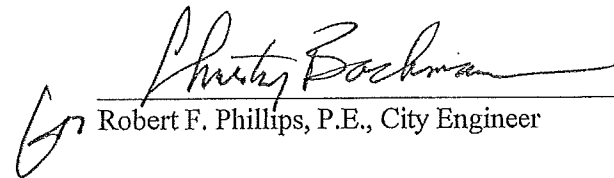
  
Robert F. Phillips, P.E., City Engineer

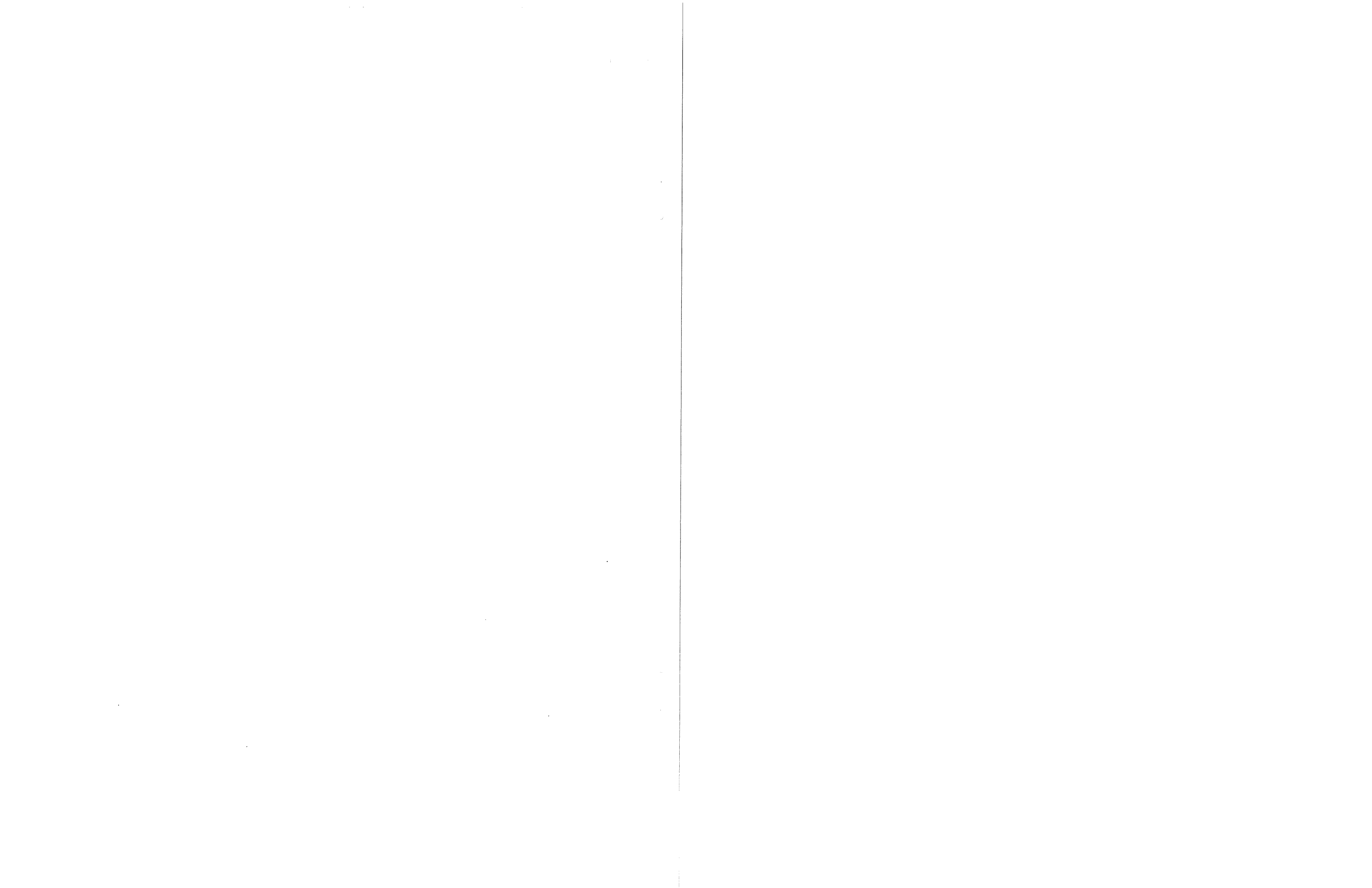

**SECTION A: ADVERTISEMENT FOR BIDS**

**REQUEST FOR BID FOR PUBLIC WORKS CONSTRUCTION  
CITY OF MADISON, WISCONSIN**

**A BEST VALUE CONTRACTING MUNICIPALITY**

<b>CONTRACT NO.</b>	<b>PROJECT NAME:</b>
6787	E. JOHNSON STREET PATH, FIRST STREET TO THIRD STREET – 2013

Plans and Specifications are available at 1600 Emil Street, Madison, WI 53713; 608-267-1197 or on our website at [www.cityofmadison.com/business/pw/contracts/openforBid.cfm](http://www.cityofmadison.com/business/pw/contracts/openforBid.cfm).

**PREQUALIFICATIONS**

Bidders who have not been prequalified by the City Engineer and Affirmative Action Director for the period of February 1, 2013 to January 31, 2014 must submit their application on or before 1:00 p.m., APRIL 5, 2013, Room 115, City-County Building, Madison, WI 53703. Postmark is not applicable. Contractors be prequalified by the City Engineer including an affirmative action plan approved by the Affirmative Action Director prior to the bid opening or the bid will be rejected. Forms are available at the same location or on our website at [www.cityofmadison.com/business/pw/forms.cfm](http://www.cityofmadison.com/business/pw/forms.cfm).

**OTHER REQUIREMENTS**

Sealed bids must be accompanied with a Bid Bond equal to at least 5% of the bid or a Certificate of Annual/Biennial Bid Bond or certified check, payable to the City Treasurer.

Prevailing Wage Rates may be required and are attached in Section I of the contract. See Special Provisions to determine applicability.

Deadline for the Submittal of Bid is APRIL 5, 2013 by 1:00 PM, at 1600 Emil Street, Madison, WI 53713.

Bid Opening will be on APRIL 12, 2013 at 1:30 PM at 1600 Emil Street, Madison, WI 53713.

**REQUEST FOR BIDS FOR PUBLIC WORKS CONSTRUCTION FOR THE CITY OF MADISON, WISCONSIN**

**A BEST VALUE CONTRACTING MUNICIPALITY**

Plans and Specifications for Public Works Projects that are open for bid are available on the City of Madison website at <http://www.cityofmadison.com/business/PW/contracts/openforBid.cfm> or by calling City Engineering at 608-266-4751.

Sealed bids must be accompanied with a Bid Bond equal to at least 5% of the bid or a Certificate of Annual/Biennial Bid Bond or certified check, payable to the City Treasurer.

Prevailing Wage Rates may be required and are attached in Section I of the contract. See Special Provisions to determine applicability.

Bidders must be prequalified with the City Engineer and the Affirmative Action Director. Deadline date for submittal of application is noticed on our website. Forms are available on the web at <http://www.cityofmadison.com/business/pw/forms.cfm> or by contacting City Engineering at 608-266-4620

Publ. WSJ 3/22/13 & 3/29/13

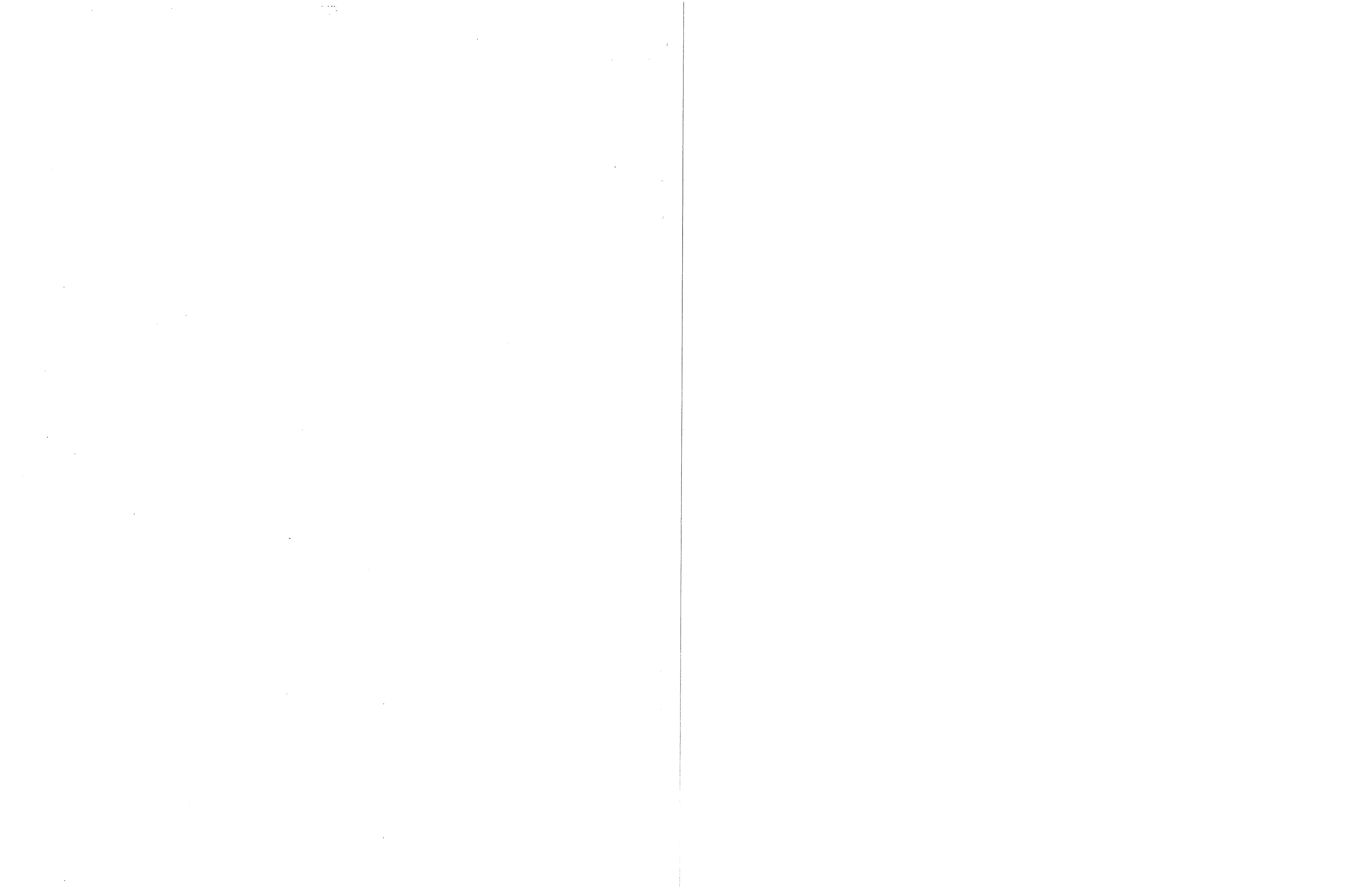



## SECTION B: INSTRUCTIONS TO BIDDERS

The City of Madison Standard Specifications for Public Works Construction - 2013 Edition, as supplemented and amended from time to time, forms a part of these contract documents as if attached hereto.

These standard specifications are available on the City of Madison Public Works website at [www.cityofmadison.com/Business/PW/specs.cfm](http://www.cityofmadison.com/Business/PW/specs.cfm) or by contacting City Engineering Division, Room 115, City-County Building, 210 Martin Luther King Jr. Blvd., Madison, WI 53703.

The Contractor shall review these Specifications prior to preparation of proposals for the work to be done under this contract, with specific attention to Article 102 **"BIDDING REQUIREMENTS AND CONDITIONS"** and Article 103 **"AWARD AND EXECUTION OF THE CONTRACT."** For the convenience of the bidder, below are highlights of three subsections of the specifications.

### Section 102.1: Pre-Qualification of Bidders

In accordance with Wisconsin State Statutes 66.0901 (2) and (3), all bidders must submit to the Board of Public Works proof of responsibility on forms furnished by the City. The City requires that all bidders be qualified on a biennial basis.

Bidders must present satisfactory evidence that they have been regularly engaged in the type of work specified herein and they are fully prepared with necessary capital, materials, machinery and supervisory personnel to conduct the work to be contracted for to the satisfaction of the City. All bidders must be pre-qualified by the Board of Public Works for the type of construction on which they are bidding prior to the opening of the bid.

In accordance with Section 39.02(9)(a)1. of the Madison General Ordinances, all bidders shall submit in writing to the Affirmative Action Division Manager of the City of Madison, a Certificate of Compliance or an Affirmative Action Plan at the same time or prior to the submission of the proof of responsibility forms. The bidder shall be disqualified if the bidder fails to or refuses to, prior to opening of the bid, submit a Certificate of compliance, Affirmative Action Plan or Affirmative Action Data Update, as applicable, as defined by Section 39.02 of the Madison General Ordinances (entitled Affirmative Action) and as required by Section 102.11 of the Standard Specifications.

### Section 102.4: Proposals

No bid will be accepted that does not contain an adequate or reasonable price for each and every item named in the Schedule of Unit Prices.

A lump sum bid for the work in accordance with the plans and specifications is required. The lump sum bid must be the same as the total amounts bid for the various items and it shall be inserted in the space provided.

All papers bound with or attached to the proposal form are considered a part thereof and must not be detached or altered when the proposal is submitted. The plans, specifications and other documents designated in the proposal form will be considered a part of the proposal whether attached or not.

A proposal submitted by an individual shall be signed by the bidder or by a duly authorized agent. A proposal submitted by a partnership shall be signed by a member/partner or by a duly authorized agent thereof. A proposal submitted by a corporation shall be signed by an authorized officer or duly authorized registered agent of such corporation, and the proposal shall show the name of the State under the laws of

which such corporation was chartered. The required signatures shall in all cases appear in the space provided therefore on the proposal.

Each proposal shall be placed, together with the proposal guaranty, in a sealed envelope, so marked as to indicate name of project, the contract number or option to which it applies, and the name and address of the Contractor. Proposals will be received at the place and until the hour on the date designated in the advertisement. When sent by mail, the sealed proposal marked as indicated above shall be enclosed in an additional envelope. Proposals sent by mail, submitted in person or otherwise delivered must be in the hands of the official conducting the letting by the hour on the date designated in the advertisement. Proposals received after the date designated will be returned to the bidder unopened.

**The Bidder shall execute form ERD-7777 (R.9/03), a part of these proposal pages and submit same with the bidder's proposal, if applicable. REFER TO PROPOSAL SECTION.**

Section 102.5: Bid Deposit (Proposal Guaranty)

No proposal shall be considered unless either (i) it is accompanied by a bid deposit of the character and amount described in the Advertisement for Bids or (ii) a biennial bid bond in an amount and form acceptable to the City of Madison has been previously submitted.

Bid deposits of unsuccessful bidders shall be returned following the award of the contract by the Common Council. Bid deposit of the successful bidders shall be returned within forty-eight (48) hours following execution of the contract and bond as required.

Bidders for this Contract(s) must be Pre-Qualified for at least one of the following type(s) of construction denoted by an

Building Demolition

- |   |  |
|---|--|
| 101 <input type="checkbox"/> Asbestos Removal | 110 <input type="checkbox"/> Building Demolition |
| 120 <input type="checkbox"/> House Mover      |  |

Street, Utility and Site Construction

- |   |   |
|---|---|
| 201 <input type="checkbox"/> Asphalt Paving   | 265 <input type="checkbox"/> Retaining Walls, Precast Modular Units         |
| 205 <input type="checkbox"/> Blasting   | 270 <input type="checkbox"/> Retaining Walls, Reinforced concrete           |
| 210 <input type="checkbox"/> Boring/Pipe Jacking  | 275 <input type="checkbox"/> Sanitary, Storm Sewer & Water Main Const.      |
| 215 <input type="checkbox"/> Concrete Paving  | 280 <input type="checkbox"/> Sewer Lateral Drain Cleaning/Internal TV Insp. |
| 220 <input type="checkbox"/> Con. Sidewalk/Curb & Gutter/Misc. Concrete Work                | 285 <input type="checkbox"/> Sewer Lining                                   |
| 221 <input type="checkbox"/> Concrete Bases and Other Concrete Work                         | 290 <input type="checkbox"/> Sewer Pipe Bursting                            |
| 225 <input type="checkbox"/> Dredging   | 295 <input type="checkbox"/> Soil Borings                                   |
| 230 <input type="checkbox"/> Fencing  | 300 <input type="checkbox"/> Soil Nailing                                   |
| 235 <input type="checkbox"/> Fiber Optic Cable/Conduit Installation                         | 305 <input type="checkbox"/> Storm & Sanitary Sewer Laterals & Water Svc.   |
| 240 <input type="checkbox"/> Grading and Earthwork  | 310 <input checked="" type="checkbox"/> Street Construction                 |
| 242 <input type="checkbox"/> Infrared Seamless Patching                                     | 315 <input type="checkbox"/> Street Lighting                                |
| 245 <input type="checkbox"/> Landscaping, Maintenance                                       | 318 <input type="checkbox"/> Tennis Court Resurfacing                       |
| 250 <input type="checkbox"/> Landscaping, Site and Street                                   | 325 <input type="checkbox"/> Traffic Signing & Marking                      |
| 251 <input type="checkbox"/> Parking Ramp Maintenance                                       | 332 <input type="checkbox"/> Tree Pruning/Removal                           |
| 255 <input type="checkbox"/> Pavement Sealcoating and Crack Sealing                         | 333 <input type="checkbox"/> Tree, Pesticide Treatment of                   |
| 260 <input type="checkbox"/> Petroleum Above/Below Ground Storage Tank Removal/Installation | 335 <input type="checkbox"/> Trucking                                       |
|   | 399 <input type="checkbox"/> Other _____                                    |

Bridge Construction

- 501  Bridge Construction and/or Repair

Building Construction

- |  |   |
|--|---|
| 401 <input type="checkbox"/> Floor Covering (including carpet, ceramic tile installation, rubber, VCT) | 435 <input type="checkbox"/> Masonry  |
| 402 <input type="checkbox"/> Building Automation Systems   | 437 <input type="checkbox"/> Metals   |
| 403 <input type="checkbox"/> Concrete  | 440 <input type="checkbox"/> Painting and Wallcovering                              |
| 404 <input type="checkbox"/> Doors and Windows   | 445 <input type="checkbox"/> Plumbing   |
| 405 <input type="checkbox"/> Electrical - Power, Lighting & Communications                             | 450 <input type="checkbox"/> Pump Repair  |
| 410 <input type="checkbox"/> Elevator - Lifts  | 455 <input type="checkbox"/> Pump Systems   |
| 412 <input type="checkbox"/> Fire Suppression  | 460 <input type="checkbox"/> Roofing and Moisture Protection                        |
| 413 <input type="checkbox"/> Furnishings - Furniture and Window Treatments                             | 461 <input type="checkbox"/> Solar Photovoltaic/Hot Water Systems                   |
| 415 <input type="checkbox"/> General Building Construction, Equal or Less than \$250,000               | 465 <input type="checkbox"/> Soil/Groundwater Remediation                           |
| 420 <input type="checkbox"/> General Building Construction, \$250,000 to \$1,500,000                   | 466 <input type="checkbox"/> Warning Sirens   |
| 425 <input type="checkbox"/> General Building Construction, Over \$1,500,000                           | 470 <input type="checkbox"/> Water Supply Elevated Tanks                            |
| 428 <input type="checkbox"/> Glass and/or Glazing  | 475 <input type="checkbox"/> Water Supply Wells                                     |
| 429 <input type="checkbox"/> Hazardous Material Removal  | 480 <input type="checkbox"/> Wood, Plastics & Composites-Structural & Architectural |
| 430 <input type="checkbox"/> Heating, Ventilating and Air Conditioning (HVAC)                          | 499 <input type="checkbox"/> Other _____  |
| 433 <input type="checkbox"/> Insulation - Thermal  |   |

State of Wisconsin Certifications

- 1  Class 5 Blaster - Blasting Operations and Activities 2500 feet and closer to inhabited buildings for quarries, open pits and road cuts.
- 2  Class 6 Blaster - Blasting Operations and Activities 2500 feet and closer to inhabited buildings for trenches, site excavations, basements, underwater demolition, underground excavations, or structures 15 feet or less in height.
- 3  Class 7 Blaster - Blasting Operations and Activities for structures greater than 15 ' in height, bridges, towers, and any of the objects or purposes listed as "Class 5 Blaster or Class 6 Blaster".
- 4  Petroleum Above/Below Ground Storage Tank Removal and Installation (Attach copies of State Certifications.)
- 5  Hazardous Material Removal (Contractor to be certified for asbestos and lead abatement per the Wisconsin Department of Health Services, Asbestos and Lead Section (A&L.S.)) See the following link for application: <http://www.dhs.wisconsin.gov/Asbestos/Cert/Index.htm>. State of Wisconsin Performance of Asbestos Abatement Certificate must be attached.
- 6  Certification number as a Certified Arborist or Certified Tree Worker as administered by the International Society of Arboriculture
- 7  Pesticide application (Certification for Commercial Applicator For Hire with the certification in the category of turf and landscape (3.0) and possess a current license issued by the DATCP)
- 8  Other \_\_\_\_\_

**SECTION C: SBE**  
**Instructions to Bidders**  
**City of Madison**  
**SBE Program Information**

SBE (Not Applicable)

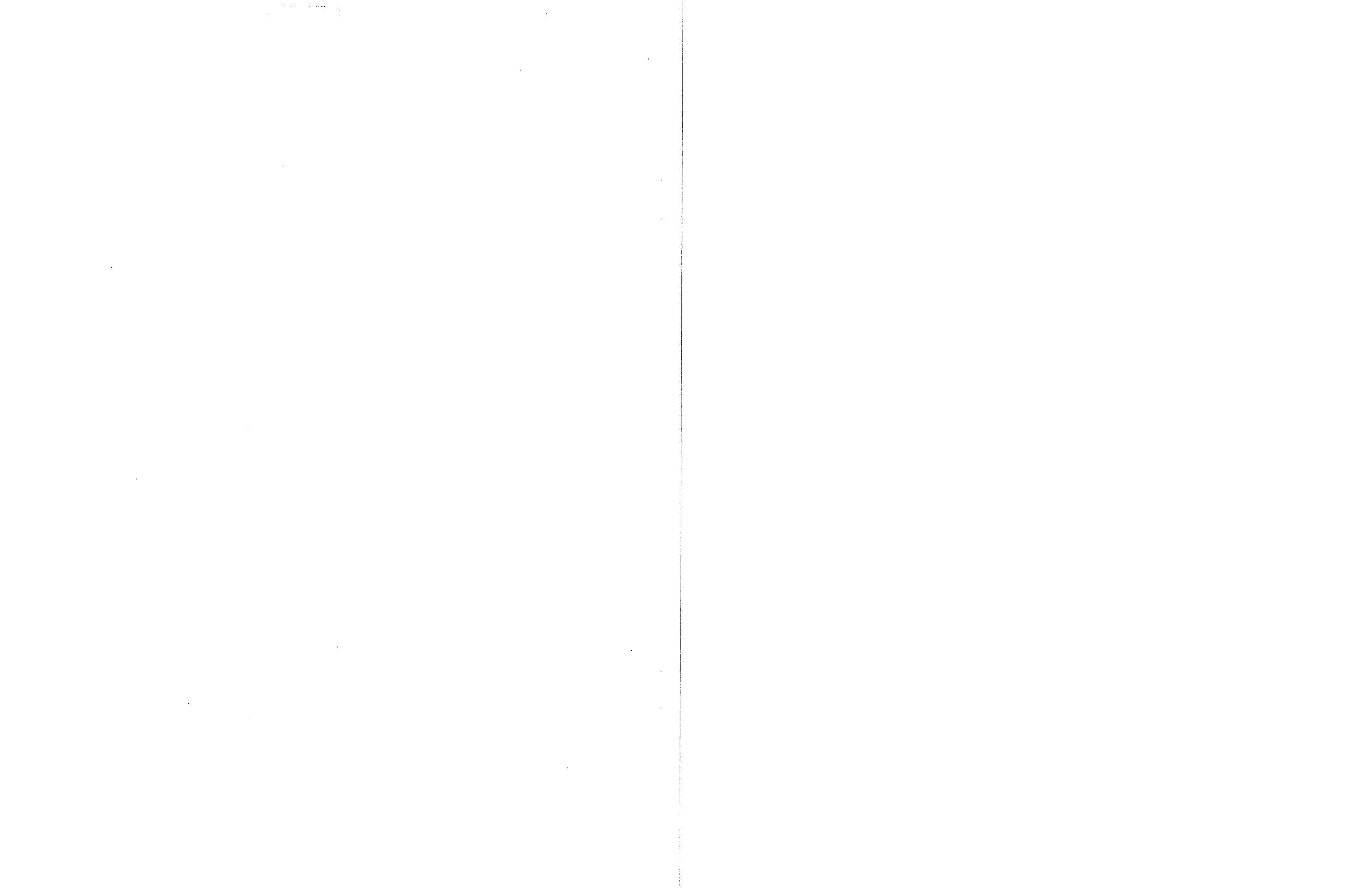

**SECTION D: SPECIAL PROVISIONS**

**E. JOHNSON STREET PATH, FIRST STREET TO THIRD STREET – 2013  
CONTRACT NO. 6787**

It is the intent of these Special Provisions to set forth the final contractual intent as to the matter involved and shall prevail over the Standard Specifications and plans whenever in conflict therewith. In order that comparisons between the Special Provisions can be readily made, the numbering system for the Special Provisions is equivalent to that of the Specifications.

Whenever in these Specifications the term "Standard Specifications" appears, it shall be taken to refer to the City of Madison Standard Specifications for Public Works Construction and Supplements thereto.

**SECTION 102.10: MINIMUM RATE OF WAGE SCALE**

For this project, payment of prevailing wages (white sheet) is not required if either: a single trade accounts for 85% or more of the total labor costs of the project and the bid is less than \$48,000; or no single trade accounts for 85% or more of the total labor costs of the project and the bid is less than \$100,000. For bids not meeting either of these conditions, prevailing wages shall be required.

If required, the wages and benefits paid on the contract shall not be less than those specified in the Prevailing Wage Determination included with these contract documents for the following types of work:

- Building and Heavy Construction
- Sewer, Water, and Tunnel Construction
- Local Street and Miscellaneous Paving Operations
- Residential and Agricultural Construction

All bidders are notified that all labor employed on City contracts must be paid in accordance with the minimum rate of wage scale included in the Contract Documents.

For the information of the employees working on the project, a copy of the wage scale included in the contract documents and the provisions of Section 66.0903(8) of the Wisconsin Statutes shall be kept posted by the employer and in at least one conspicuous and easily accessible place at the site of the project.

The Contractor shall keep weekly payroll records setting forth the name, address, telephone number, classification, wage rate and fringe benefit package of each employee who worked on such City project and all other projects the employee worked in the same period, and the Contractor must keep records of the individual time each employee worked on the project and for each day of the project. Such records shall also set forth the total number of hours of overtime credited to each such employee for each day and week and the amount of overtime pay received in that week. Such records shall, in addition, set forth the full weekly wages earned by each such employee and the actual hourly wage paid to that employee. The Contractor shall submit payroll records to the Engineer every week for those periods when work is being done on the project. Said submittal shall be within twenty-one (21) calendar days of the end of the Contractor's weekly pay period.

The Contractor shall ensure that employees shall be paid unconditionally and shall receive the full amounts accrued at the time of payment, computed at rates not less than those stated in the City of Madison "Minimum Rate of Wage Scale" and that each employee's rate shall be determined by the work that is done within the trade or occupation classification which should be properly assigned to such employee. Questions regarding an employee's classification or rate of pay within that classification, shall

be resolved by the practice that predominates in the industry and on which the trade or occupation rate/classification is based. Therefore, rate of pay, classification and work jurisdiction disputes shall be resolved by relying upon practices established by collective bargaining agreements and guidelines used in such determinations by appropriate recognized trade unions operating within the City of Madison.

The Contractor shall agree that the normal rate of wage paid to the Contractor's employees on other projects shall not be reduced or otherwise diminished as a result of the requirement to pay no less than the minimum rate of wage scale on a City project. Mulcting of employees on City projects by contractors, such as by kickbacks or other such devices, is prohibited.

These contract provisions shall apply to all work performed on the contract by the Contractor with its own organization and with assistance of laborers under its immediate superintendency and to all work performed by piecework or by subcontract. No laborer, worker, or mechanic shall be employed directly upon the site of the work except on a wage basis, but this shall not be construed to prohibit the rental of equipment from individuals.

In the event of a refusal by the Contractor to submit payroll records as required by the contract, the City of Madison shall have the option to cancel this contract and request the Surety to perform or to relet the balance of the work for bids, and in that event, to charge the Contractor for any loss which the City may incur thereby.

**SECTION 102.12: BEST VALUE CONTRACTING**

This Contract shall be considered a Best Value Contract if the Contractor's bid is equal to or greater than \$53,000 for a single trade contract; or equal to or greater than \$257,500 for a multi-trade contract pursuant to MGO 33.07(7).

**SECTION 104 SCOPE OF WORK**

The project consists generally of construction of a combination of paved asphalt multi-use path and wide concrete sidewalk beginning immediately east of the intersection of E Johnson Street and First Street and continuing northeast to E Johnson at Third Street.

The work under this contract will include concrete removal, clearing and grubbing, excavation and grading, minor storm sewer work, new concrete curb & gutter aprons and sidewalk, aggregate base, asphalt pavement, and restoration.

Work on this project is subject to the finalization of right of way acquisition.

The Contractor shall view the site prior to bidding to become familiar with the existing conditions.

**SECTION 105.1: AUTHORITY OF THE ENGINEER**

The Engineer shall resolve all questions which arise as to the quality and acceptability of materials furnished, work performed, manner of performance, rate of progress of the work, interpretation of the plans and Specifications, acceptable fulfillment of the contract, compensation, and disputes and mutual rights between Contractors under the Specifications. The Engineer shall determine the amount and quantity of work performed and materials furnished.

All decisions of the Engineer shall, when so requested, be rendered in writing. They shall be final and conclusive in all matters unless within ten (10) days after such decision the Contractor applies in writing to the Board of Public Works for a review of such decision.



Any change proposed by a Contractor in SBE subcontractors, vendors or suppliers from those SBEs indicated on the SBE Compliance Report must be approved by the Engineer and the City's Manager of the Affirmative Action Division (hereafter, AAD). When requested, such decision shall be rendered in writing. Such decisions shall be final and conclusive in all matters unless within ten (10) days after such decision the Contractor or the affected SBE applies in writing to the Board of Public Works for a review of such decision.

In the event the Engineer and the AAD disagree over the proper decision to be made regarding an SBE, the Mayor shall appoint a third person to resolve the disagreement, within 30 days of appointment. The decision thus rendered may be reviewed by the Board of Public Works upon request of the Contractor or the affected SBE as set forth in Sections 105.1 and 105.2 of the City's standard specifications.

#### **SECTION 105.12 COOPERATION BY THE CONTRACTOR**

The Contractor is alerted that work may be undertaken by others in approximately the same time frame and the same area as the proposed project. It shall be the Contractor's responsibility to verify this information and any subsequent changes in the scheduling of the work by others and to make corrections in his/her construction timetable as required. The City of Madison has information about the following work in the project area:

Annual Horizontal Sawcutting of Concrete Sidewalk and Incidental Work (Contract 6976)

Annual Construction and Reconstruction of Concrete Sidewalk and Incidental Concrete Curb and Gutter Work Ordered (District 18) by the Common Council (Contract 7035)

#### **SECTION 105.13 ORDER OF COMPLETION**

The order of doing the work is subject to the review of the City. Prior to beginning construction operations, the Contractor shall submit to the City a detailed construction schedule showing the sequence and anticipated dates of all major elements of the construction.

#### **SECTION 107.1 PUBLIC CONVENIENCE AND SAFETY**

All hauling to and from the project shall be via E Johnson Street / STH 113. No hauling shall take place on local streets without prior written approval of the Construction Engineer.

#### **SECTION 107.7 MAINTENANCE OF TRAFFIC**

##### **GENERAL**

The Contractor shall submit an acceptable Traffic Control Plan to the office of the City Traffic Engineer, at 215 Martin Luther King, Jr. Blvd, Suite 100, Madison, WI 53703, a minimum of five (5) working days prior to the pre-construction meeting. The Contractor shall not start work on this project until the Traffic Engineering Division has approved a traffic control plan.

The Contractor shall be responsible for installing and maintaining traffic control in accordance with the approved Traffic Control Plan and as directed by the City Traffic Engineer. The traffic control plan may need to be altered as conditions change in the field or as unexpected conditions occur. The Contractor shall install and maintain any necessary modifications or additions to the traffic control, as directed by the City Traffic Engineer, at no additional cost to the City.

All signing and barricading shall conform to the Federal Highways Administrations "Manual on Uniform Traffic Control Devices" (MUTCD) and City of Madison Standard details for mainline closures, side road closures, sidewalk closures and bikeway closures, and the State of Wisconsin Standard Detail Drawings, including S.D.D. 15 C 3-1 Barricades and Signs for Side road Closures.

Type A warning lights shall be installed on all barricades used in the project per State of Wisconsin S.D.D. 15C2-4B. Contractor shall also place Type C warning lights on any barrels used to taper traffic or lane closures.

Appropriate advance warning of construction and work zone protection shall be provided on all streets open to traffic during periods when construction activity encroaches on any portion of the street.

Contractor shall maintain one-lane of traffic for each direction E Johnson St between Pennsylvania Ave and Third St and maintain two-way traffic on Second St, using flaggers as necessary, at all times throughout the duration of construction.

Lane closure on STH 113 will not be permitted during the afternoon peak hours of 3:30 to 5:30 PM.

No construction equipment or materials shall be stored in any roadway or street right-of-way that is open to traffic during non-working hours. Construction equipment and materials are not to be stored within the right-of-way of STH 113 at any time.

The Contractor shall not remove or cover any traffic signs. For removal of traffic and parking signs, contact the City of Madison Traffic Engineering Field Operations, 1120 Sayle Street, 8:00 a.m. to 4:00 p.m. A minimum of 2 working days in advance of when any existing signs need to be removed. This service is free of charge. Traffic Engineering Field Operations can be contacted by Phone at 608-266-4767, by Fax at 608-266-4474 or by Email at [TrafficFieldOps@cityofmadison.com](mailto:TrafficFieldOps@cityofmadison.com)

Contact **Mark Winter** Traffic Engineering Division, 266-6543, with any questions concerning these traffic control specifications.

#### **MEASUREMENT**

Traffic Control will be measured as a single lump sum.

#### **PAYMENT**

Payment for the Traffic Control is full compensation for furnishing, erecting, maintaining and removing non permanent traffic signs, drums, barricades, and similar control devices. Maintaining shall include replacing damaged or stolen traffic control devices and moving or altering traffic control devices for altered or unexpected field conditions as required by the Engineer.

#### **ARTICLE 108.2 PERMITS AND LICENSING**

A City of Madison Erosion Control permit has been obtained and weekly inspections will be completed by City Staff.

The City's obtaining of this permit is not intended to be exhaustive of all permits that may be required to be obtained by the Contractor for construction of this project. It shall be the responsibility of the Contractor to identify and obtain any other permits needed for construction.

Copies of these permits will be provided to Contractor prior to start of construction. The Contractor must keep a copy of each individual permit on site at all times throughout construction.

#### **ARTICLE 109.2     PROSECUTION OF THE WORK**

This work may begin upon receipt of Notice to Proceed which is expected to be on or before **June 3, 2013**. The Contractor shall establish a mutually acceptable start date with the Construction Engineer prior to the Notice to Proceed.

The Contractor shall verify with Engineer the completion of right of way acquisition prior to beginning work.

Time of Completion for the overall contract shall be **FORTY (40) CALENDAR DAYS**.

The fixed, agreed upon, liquidated damages for failure to complete all work within the Contract Time, unless otherwise specified in this section, shall be calculated in accordance with Section 109 of the Standard Specifications. The time of completion shall be computed in accordance with Section 109.7 of the Standard Specifications. The Contractor shall limit the workdays to 7:00 a.m. to 7:00 p.m., unless approved by the Engineer in writing.

#### **BID ITEM 20101 - EXCAVATION CUT**

The item of Excavation Cut shall apply to all excavation within the project limits except for removal of concrete items, which are paid for separately. Excavation Cut shall be in accordance with Article 201 of the Standard Specifications except as provided below.

#### **METHOD OF MEASUREMENT**

The quantity of Unclassified Excavation above the subgrade line as shown on the cross sections will not be measured in the field, but will be assumed to be the Plan Quantity as shown on the Title Sheet. Excavation below Subgrade (EBS or undercut), where required by the Construction Engineer, will be measured in the field. The pay quantity for the item of Excavation Cut shall be the sum of the plan quantity for Unclassified Excavation and the measured quantity of EBS.

The Contractor shall be responsible for determining a suitable off-site disposal location for excess or unsuitable material. Contractor shall comply with all laws and permit conditions for off-site disposal, including stabilization and other appropriate erosion control measures.

#### **BASIS OF PAYMENT**

Excavation Cut, measured as provided above, will be paid at the contract unit price per Cubic Yard, which shall be full compensation for all excavation of asphalt, granular materials or soil, compaction of the subgrade where required, removal and disposal of all excess materials of all types, and all labor, tools, equipment, and incidentals necessary to complete this item of work.

#### **BID ITEM 20221 – TOPSOIL**

#### **DESCRIPTION**

Topsoil shall include furnishing, spreading, fine grading and raking the surface in preparation for seeding, in accordance with Section 202 of the Standard Specifications. Contractor may use salvaged topsoil obtained from excavation within the project limits for some or all of the topsoil required. If salvaged

topsoil is used, this item includes any additional effort to strip the topsoil, stockpile it on site and prepare it to meet the material specifications. If off-site topsoil is required, no extra compensation will be allowed. All areas within the limits of disturbance, except areas of hard surface, shall have topsoil placed to a minimum thickness of four (4) inches unless otherwise shown on plans.

#### **METHOD OF MEASUREMENT**

Topsoil will be measured by the square yard, in place.

#### **BASIS OF PAYMENT**

Topsoil will be paid at the contract price per square yard, which shall be full payment for segregating, stockpiling and preparing salvaged topsoil, furnishing additional topsoil from off site if needed, placing, grading and raking finished surface, all materials, labor and incidentals necessary to complete the work as provided.

#### **BID ITEM 21061 - EROSION MATTING, CLASS I TYPE URBAN A**

#### **DESCRIPTION**

Work under this bid item shall consist of furnishing and installing Class I Type Urban Erosion Control Revegetative Mat (ECRM) on all disturbed areas to be seeded, except those areas specifically shown on the plans or directed by the Construction Engineer to be matted with a different material. The ECRM shall be one of the products listed in the Wisconsin Department of Transportation Erosion Control Product Acceptability List (PAL), under the category "Erosion Mat, Class 1, Urban, Type A."

#### **METHOD OF MEASUREMENT**

ECRM shall be measured by the square yard in place, not including runout in anchor trenches or overlap. No adjustment shall be made for slope. Contractor may use matting in place of mulch for the trench area restored under Item 20711, but this area will not be measured for payment and will be considered incidental to Item 20711.

#### **ARTICLE 303 CONCRETE SIDEWALKS, CONCRETE DRIVEWAYS, CONCRETE MOUNTABLE MEDIAN ISLAND NOSE AND STEPS OF CONCRETE MASONRY**

#### **CONCRETE SIDEWALKS GENERAL**

Concrete sidewalk at crosswalk ramps shall be seven (7) inches in thickness.

#### **ARTICLE 501 SEWER AND SEWER STRUCTURES GENERAL**

#### **STORM SEWER GENERAL**

Contractor shall use care not to damage utility trench drain located in the driveway apron at 2011 E. Johnson Street.

## **BID ITEM 90001 – ADJUST INLET WITH SPECIAL CASTING**

### **DESCRIPTION**

Work under this bid item shall consist of furnishing and installing Neenah R-3382 frame and grate or approved equivalent at inlet located at Sta. 15+41,RT; adjusting inlet to grade and disposal of existing grate and frame.

### **MATERIALS**

Casting shall be Neenah R-3382 frame and grate or approved equivalent.

### **METHOD OF MEASUREMENT**

Adjust Inlet with Special Casting shall be measured as each.

### **BASIS OF PAYMENT**

Adjust Inlet with Special Casting, measured as provided above, shall be paid for at the contract price each, which shall be full compensation for all work, materials, labor, and incidentals required to complete the work including furnishing and installing Neenah R-3382 frame and grate, adjusting inlet, and all labor, materials, equipment and incidentals necessary to complete the work.

## **BID ITEM 90002 - TREE PROTECTION**

### **DESCRIPTION**

Contractor is advised that no trees may be removed except those specifically indicated for removal on the plans or as directed in writing by the Construction Engineer. Contractor shall not grade, excavate, store materials or equipment or otherwise disturb areas within five (5) feet of any tree in the project area in accordance with Article 107.2 of the Standard Specifications. Contractor shall take care at all times to conduct operations in a way that avoids damage to any trees not designated for removal. All above precautions are considered incidental to the work.

Prior to construction, City of Madison Forestry will trim branches overhanging the work with the goal of providing sufficient clearance for construction equipment and operations with minimum damage to existing trees to remain.

In addition there are a number of trees which, because of their proximity to the construction, their susceptibility to damage and/or their importance to the landscape, warrant additional protective measures. Such trees are shown on the plans or will be designated in the field by the Construction Engineer, and Contractor shall take extra precautionary measures to protect such trees as provided herein.

### **MATERIALS**

Construction fencing shall be International Orange color, high-density polyethylene mesh conforming to the following:

- Mesh opening: 1 inch min to 3 inch max
- Height: 4 feet
- Ultimate tensile strength: Avg 3000 lb per 4' width (ASTM D638)

Posts shall be conventional metal "T" or "U" shaped posts

## **CONSTRUCTION METHODS**

All trees to be protected shall be flagged with yellow ribbon tied around trunk, not by paint. Erect and maintain construction fencing between the construction area and the trees a minimum of 5 feet from trunks. Support construction fence on posts spaced no more than 7 ft apart driven 12 to 18 inches.

Trees may be individually fenced or fencing may be extended longitudinally to protect several trees. Fencing must extend a minimum of 15 feet beyond the tree or group of trees to be protected in both directions longitudinally to the reference line. It is not required to completely surround each tree as long as the fence arrangement clearly separates the construction activity from the tree or trees, and is approved by the Construction Engineer.

All rough grading, excavation or trenching within the drip line of protected trees shall be done under the supervision of a City of Madison Forestry representative. Contractor shall notify the Construction Engineer a minimum of two working days in advance of any such work to arrange for the Forestry representative to be present. Where it is likely that grading or trenching will encounter roots of a protected tree greater than 1 inch in diameter, the roots shall be exposed by hand and the Forestry representative will determine where to sever root(s). Roots shall be cut cleanly with a saw or ax.

If in the opinion of the Forestry representative excavation to subgrade as shown on the plans cannot be done without unacceptable damage to trees to be protected, the Construction Engineer may request a reduced base thickness or other modifications to reduce damage to the tree. Likewise, excavation below subgrade (undercutting) may be deleted as directed by the Construction Engineer in certain locations, and unsuitable materials allowed to remain, where necessary to protect trees. Horizontal alignment modifications shall be made in consultation with the Design Engineer.

If it is necessary in the opinion of the Construction engineer to remove additional overhanging branches of protected trees, the contractor may prune the trees for crown cleaning and raising as defined by ANSI A3000 for Tree Care Operations. Such work shall be done under the supervision of the Forestry representative.

## **METHOD OF MEASUREMENT**

Tree Protection will be measured as complete units of work for each individual tree designated for protection, flagged and protected as provided herein. Any tree which is damaged in any way as a result of insufficient care on the part of the Contractor or failure to implement the measures provided above will not be measured for payment. In addition, damages may be assessed in accordance with Article 107.2 of the Standard Specifications.

## **BASIS OF PAYMENT**

Tree Protection, measured as provided above, will be paid for at the contract price each, which shall be full compensation for all work, materials, labor, and incidentals required to complete the work including furnishing, erecting, maintaining and removing safety fencing, hand excavating and cutting of roots and trimming of branches, coordination with City Forestry and all labor, materials, equipment and incidentals necessary to complete the work. 50% of the bid price for Tree Protection will be paid after installation of fencing and 50% of the bid price will be paid after removal of fencing and completion of operations with potential to damage trees.



Department of Public Works  
**City Engineering Division**

Robert F. Phillips, P.E.  
City Engineer

City-County Building, Room 115  
210 Martin Luther King, Jr. Boulevard  
Madison, Wisconsin 53703  
FAX 608 264 9275  
www.cityofmadison.com

608-266-4751

**Assistant City Engineer**  
Michael R. Dalley, P.E.

**Principal Engineers**  
Christina M. Bachmann, P.E.  
John S. Fahrney, P.E.  
Gregory T. Fries, P.E.  
Christopher J. Petykowski, P.E.

**Facilities & Sustainability**  
Jeanne E. Hoffman, Manager  
James C. Whitney, A.I.A.

**Operations Supervisor**  
Kathleen M. Cryan

**GIS Manager**  
David A. Davis, R.L.S.

**Financial Officer**  
Steven B. Danner-Rivers

**Hydrogeologist**  
Brynn Bemis

**NOTICE OF ADDENDUM**

**E. JOHNSON STREET PATH, FIRST STREET TO THIRD STREET**

**ADDENDUM NO. 1**

**CONTRACT NO. 6787**

**BID PLANS:**

**REMOVE**

Remove pages P-2, P-3

**INSERT**

Insert pages P-2, P-3 (revised 4/3/13)

**Summary of Addendum 1:**

Revised P-2 and P-3 show locations of LB-8 Base

Revise and amend the contract document(s) for the above project as stated in this addendum, otherwise, the original document shall remain in effect.

Please acknowledge this addendum on page E1 of the contract documents.

Electronic version of these documents can be found on the City of Madison web site at:

<http://www.cityofmadison.com/business/PW/contracts/openforBid.cfm>

If you are unable to download plan revisions associated with the addendum, please contact the Engineering office at 608-266-4751 receive the material by another route.

Robert F. Phillips, P.E., City Engineer

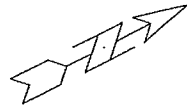

CIRCULAR  
 PI STA = 16+10.75  
 N = 490450.92  
 E = 827561.74  
 R = 732.00'  
 D = 3°26'26.51"  
 T = 22.00'  
 L = 43.96'  
 PC STA = 15+89.11  
 PT STA = 16+32.72

CIRCULAR  
 PI STA = 16+93.31  
 N = 490526.88  
 E = 827594.13  
 R = 50.00'  
 D = 21°06'13.37"  
 T = 9.31'  
 L = 18.42'  
 PC STA = 16+84.00  
 PT STA = 17+02.41

CP #6  
 N = 490534.27  
 E = 827531.07  
 ELEV = 850.88

MATCHLINE STA 15+00.00

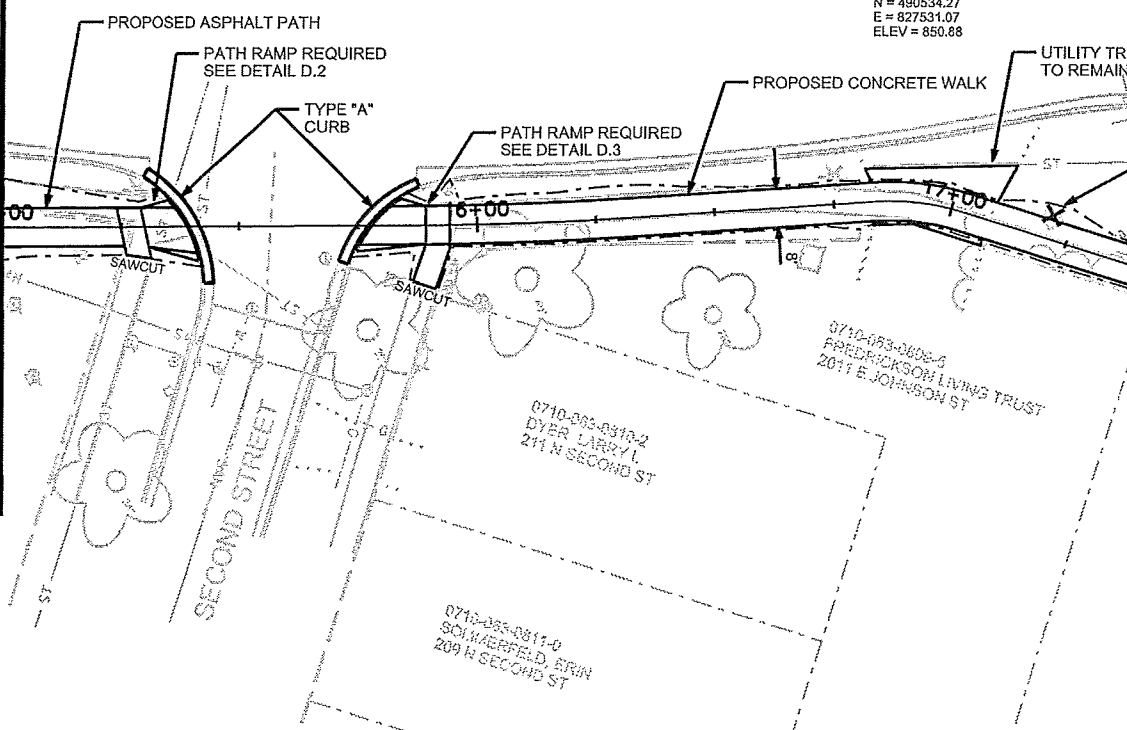

PLOT SCALE: \_\_\_\_\_

PLOT NAME: \_\_\_\_\_

REV. DATE: \_\_\_\_\_

ORIGINATOR: CITY OF MADISON, STREETS DIVISION

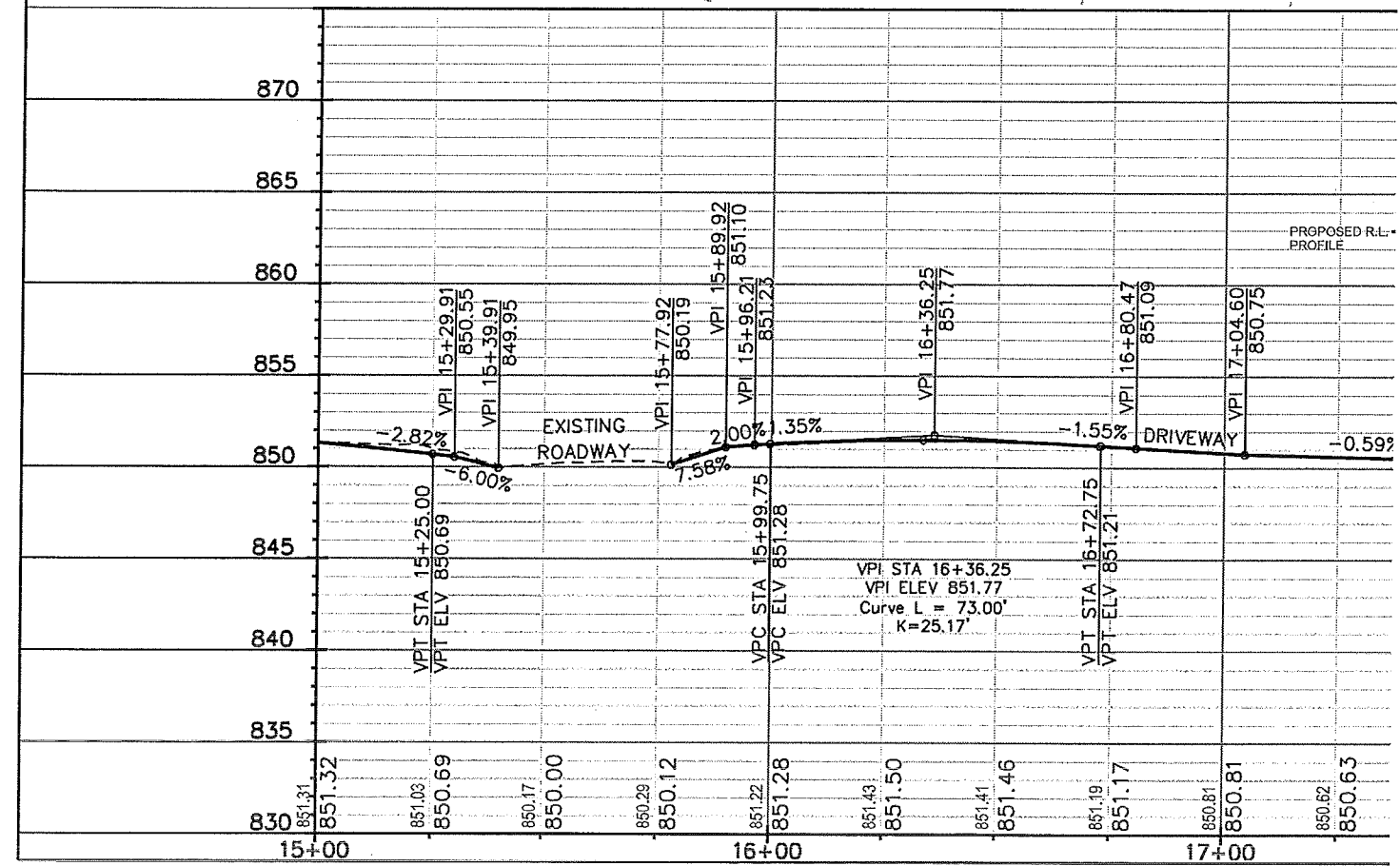



PLOT SCALE: \_\_\_\_\_

PLOT NAME: \_\_\_\_\_

REV. DATE: \_\_\_\_\_

ORIGINATOR: CITY OF MADISON, STREET'S DIVISION

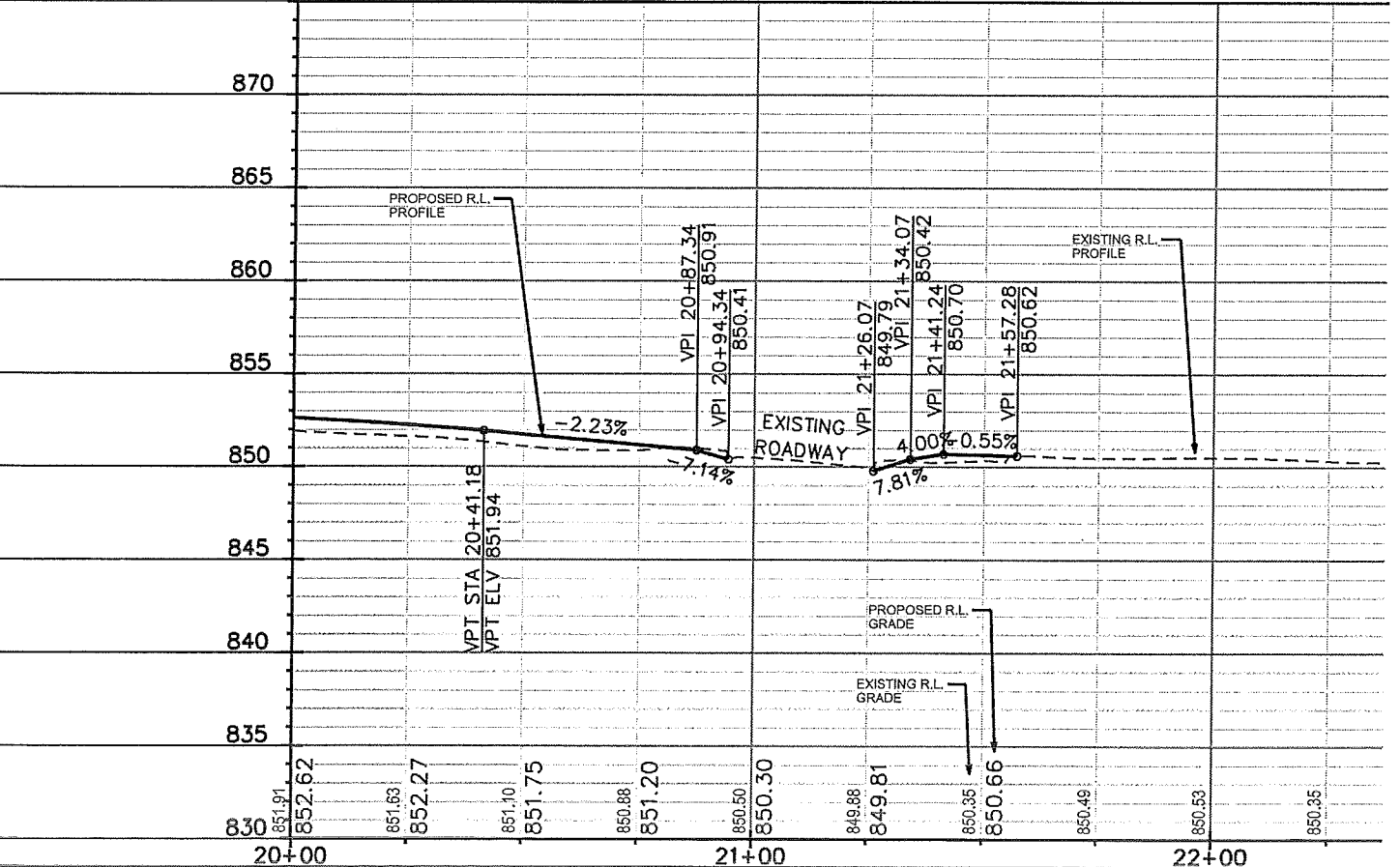
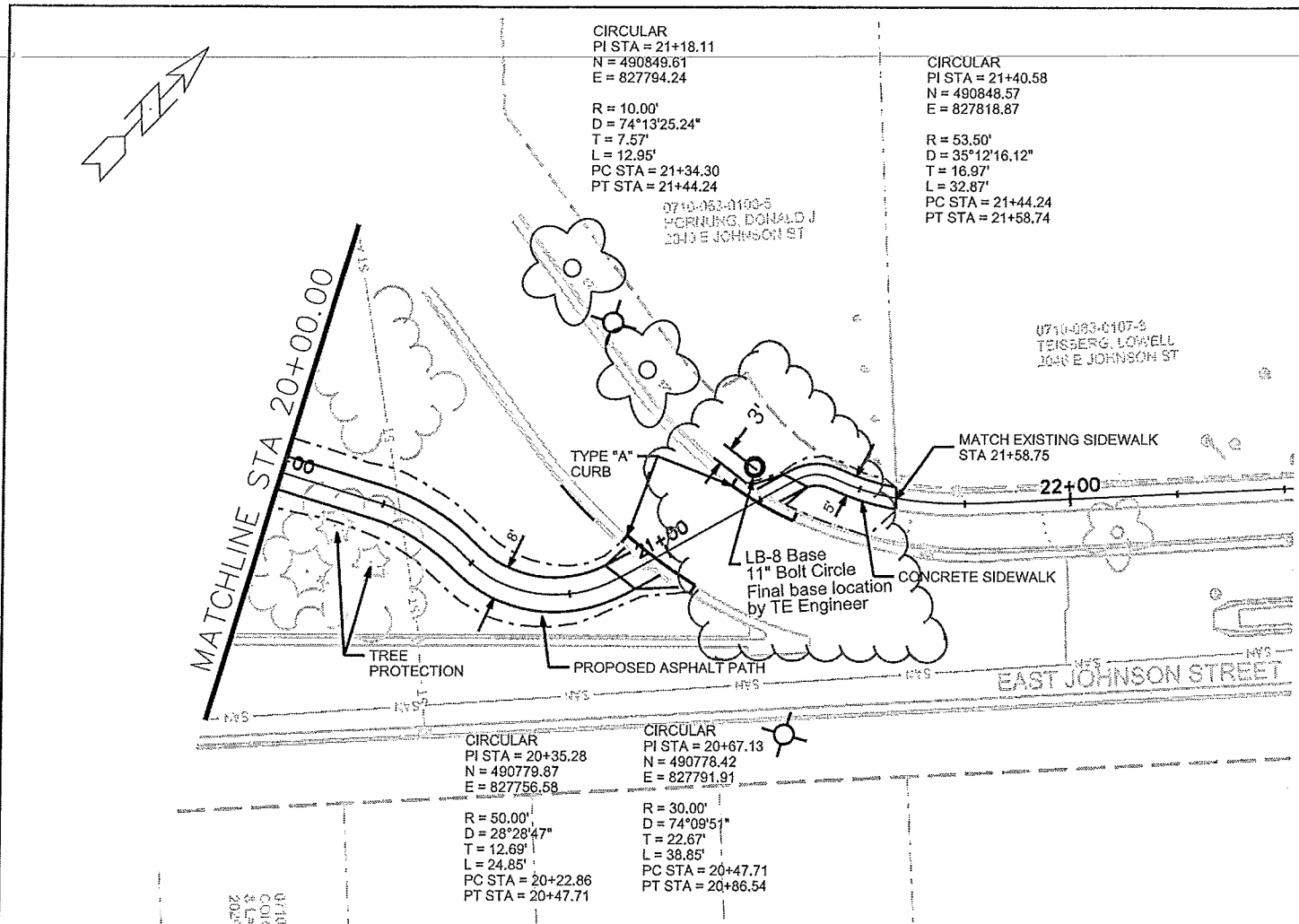

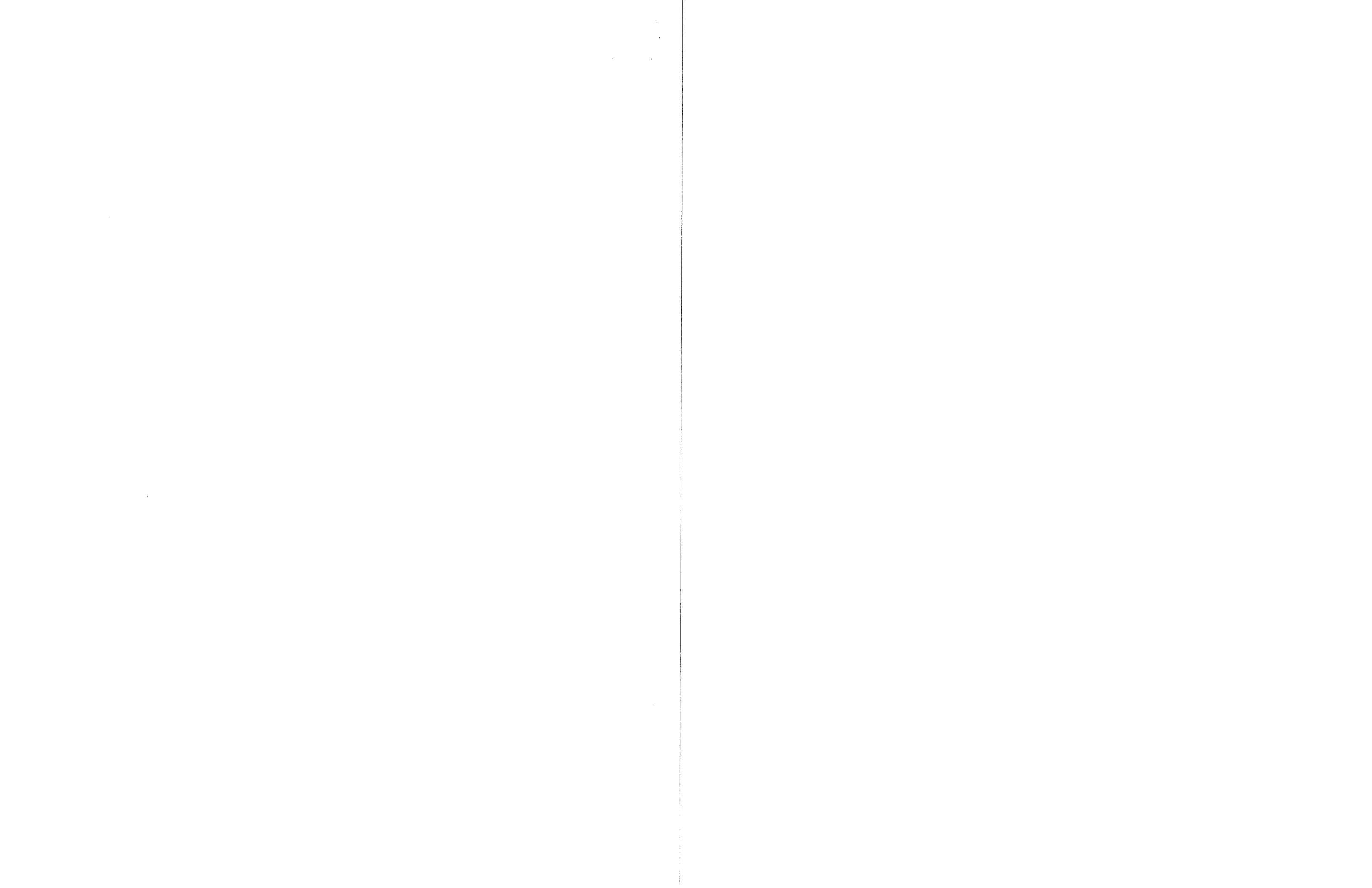



Department of Public Works  
**City Engineering Division**

Robert F. Phillips, P.E.  
City Engineer

City-County Building, Room 115  
210 Martin Luther King, Jr. Boulevard  
Madison, Wisconsin 53703  
FAX 608 264 9275  
www.cityofmadison.com

608 266 4751

**Assistant City Engineer**  
Michael R. Dailey, P.E.

**Principal Engineers**  
Christina M. Bachmann, P.E.  
John S. Fahrney, P.E.  
Gregory T. Fries, P.E.  
Christopher J. Petykowski, P.E.

**Facilities & Sustainability**  
Jeanne E. Hoffman, Manager  
James C. Whitney, A.I.A.

**Operations Supervisor**  
Kathleen M. Cryan

**GIS Manager**  
David A. Davis, R.L.S.

**Financial Officer**  
Steven B. Danner-Rivers

**Hydrogeologist**  
Brynn Bemis

**NOTICE OF ADDENDUM**

**E. JOHNSON STREET PATH, FIRST STREET TO THIRD STREET**

**ADDENDUM NO. 2**

**CONTRACT NO. 6787**

**Summary of Addendum 2:**

Clarification of bid date received:

Deadline for the submittal of bid is **APRIL 12, 2013** by 1:00 PM, at 1600 Emil Street, Madison, WI 53713

Bid Opening will be on **APRIL 12, 2013** AT 1:30 PM, at 1600 Emil Street, Madison, WI 53713

Revise and amend the contract document(s) for the above project as stated in this addendum.

Please acknowledge this addendums on page E1 of the contract documents.

Electronic version of these documents can be found on the City of Madison web site at:

<http://www.cityofmadison.com/business/PW/contracts/openforBid.cfm>

If you are unable to download plan revisions associated with the addendum, please contact the Engineering office at 608-266-4751 receive the material by another route.

Robert F. Phillips, P.E., City Engineer

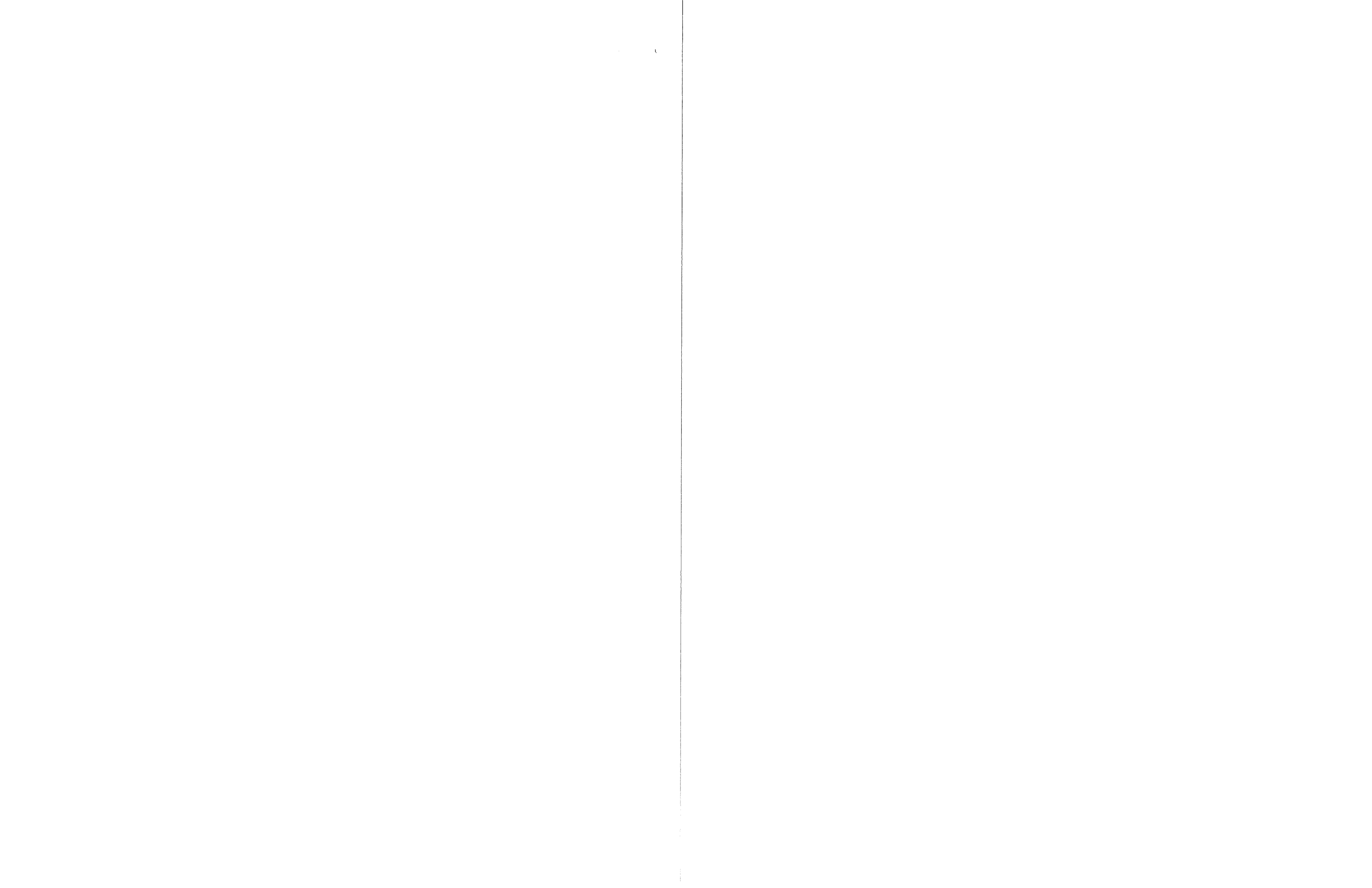

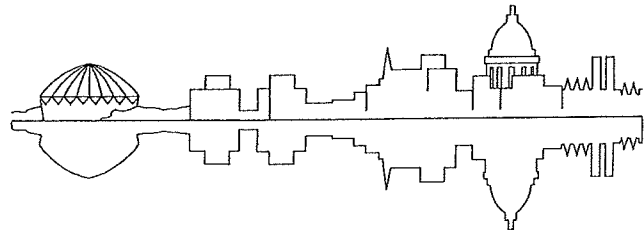

Madison, Wisconsin

# CITY OF MADISON

## CITY ENGINEERING DIVISION

### DEPARTMENT OF PUBLIC WORKS

# PLAN OF PROPOSED IMPROVEMENT

INDEX OF SHEETS

SHEET NO.	TITLE
1	1
DI-D3	DETAILS
MI-M2	PAVEMENT MARKING PLAN
PI-P3	STREET PLAN & PROFILE
XI-X7	CROSS SECTIONS

## E. JOHNSON STREET PATH, FIRST STREET TO THIRD STREET

CITY PROJECT NO. 53WI246

CONTRACT NO. 6787

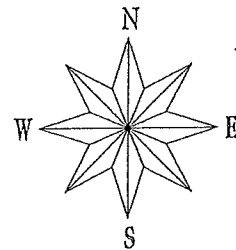

CONVENTIONAL SIGNS	
FIELD VERIFY ALL UTILITY LOCATIONS	
GAS	— G —
STORM SEWER	— ST —
SANITARY SEWER	— SAN —
WATER	— W —
OVERHEAD ELECTRIC	— OH —
POWER POLE	□
ADA COMPLIANT RAMP W/ DETECTABLE WARNING FIELD	▤
COMBUSTIBLE FLUIDS	⚠

## CONSTRUCTION PROJECT LOCATION

NOTES:

ALL GUTTERS SHALL DRAIN WITH A MINIMUM GRADE OF 0.50% TOWARD STORM SEWER INLETS.

SIDEWALK RAMPS AND CURB THRU SIDEWALK RAMPS SHALL HAVE A MAXIMUM SLOPE OF 1" PER 12". SIDEWALK AND CURB RAMPS SHALL BE CONSTRUCTED WITH A SIDE SLOPE OF 2.00%. SIDEWALK SHALL HAVE A MINIMUM LONGITUDINAL SLOPE OF 0.50% AND A MAXIMUM LONGITUDINAL SLOPE OF 5.00% EXCEPT WHERE STREET GRADES EXCEED 5.00%.

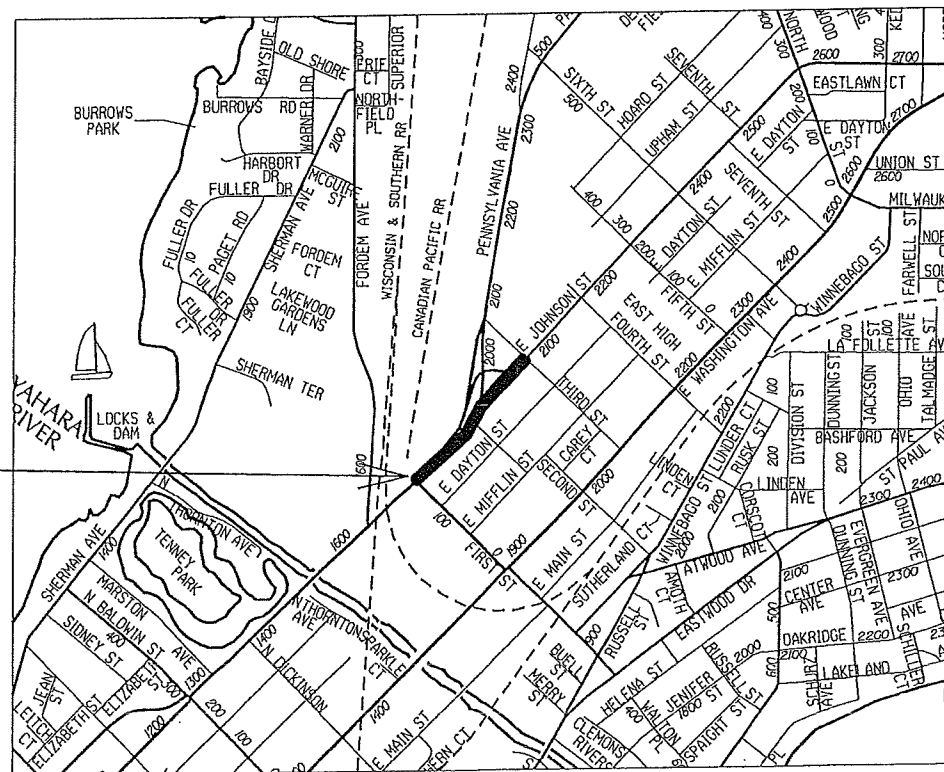

EARTH WORK SUMMARY:

UNCLASSIFIED EXCAVATION CUT (PLAN QUANTITY)	15 C.Y.
ESTIMATED UNDISTRIBUTED UNDERCUT	15 C.Y.
EXCAVATION CUT	30 C.Y.
ADJUSTED FILL	65 C.Y.
FILL BORROW	50 C.Y.

PUBLIC IMPROVEMENT PROJECT APPROVED

DECEMBER 11, 2012

BY THE COMMON COUNCIL OF MADISON, WISCONSIN

PUBLIC IMPROVEMENT DESIGN APPROVED BY:

*Michael R. Dailey* 3/25/2013  
City Engineer Date

PATH AND SIDEWALK GEOMETRIC DESIGNED BY:



PATH GRADES DESIGNED BY:

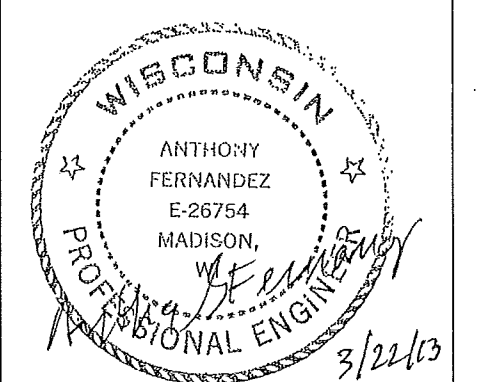

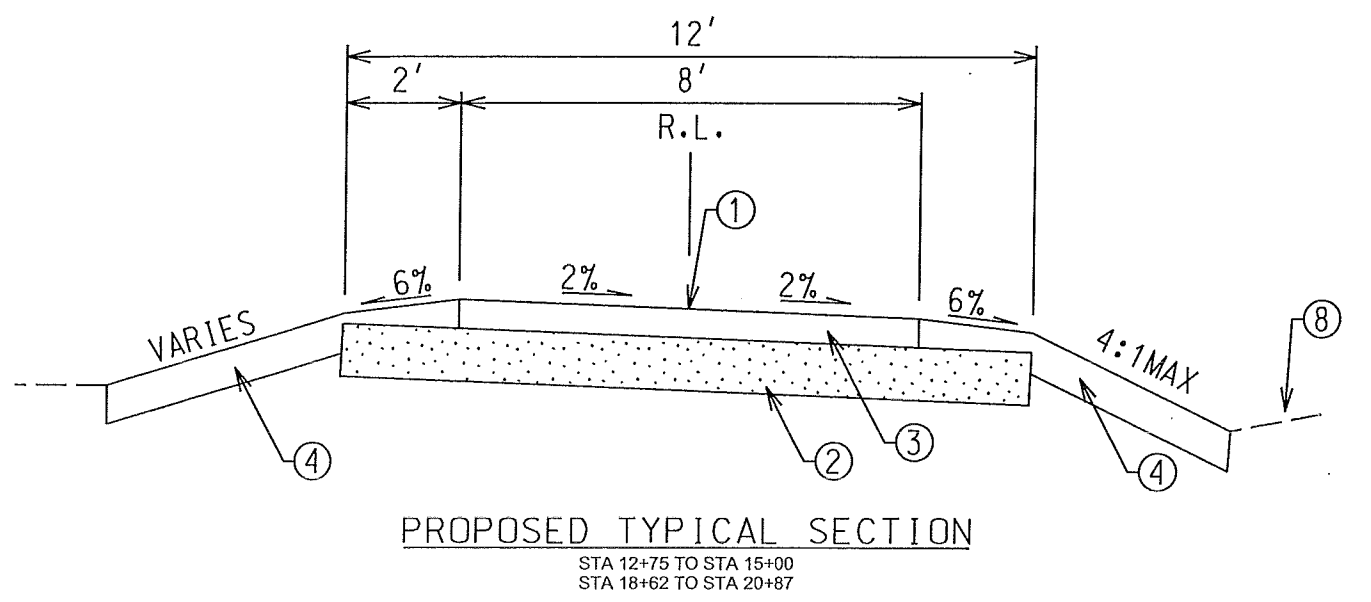
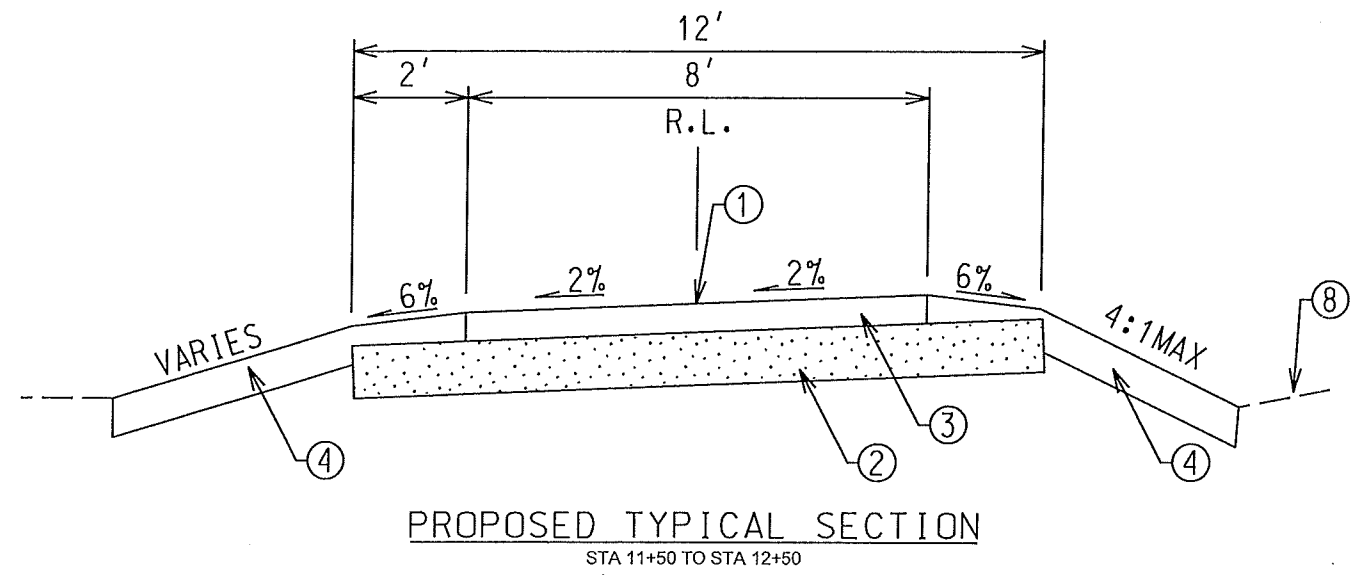
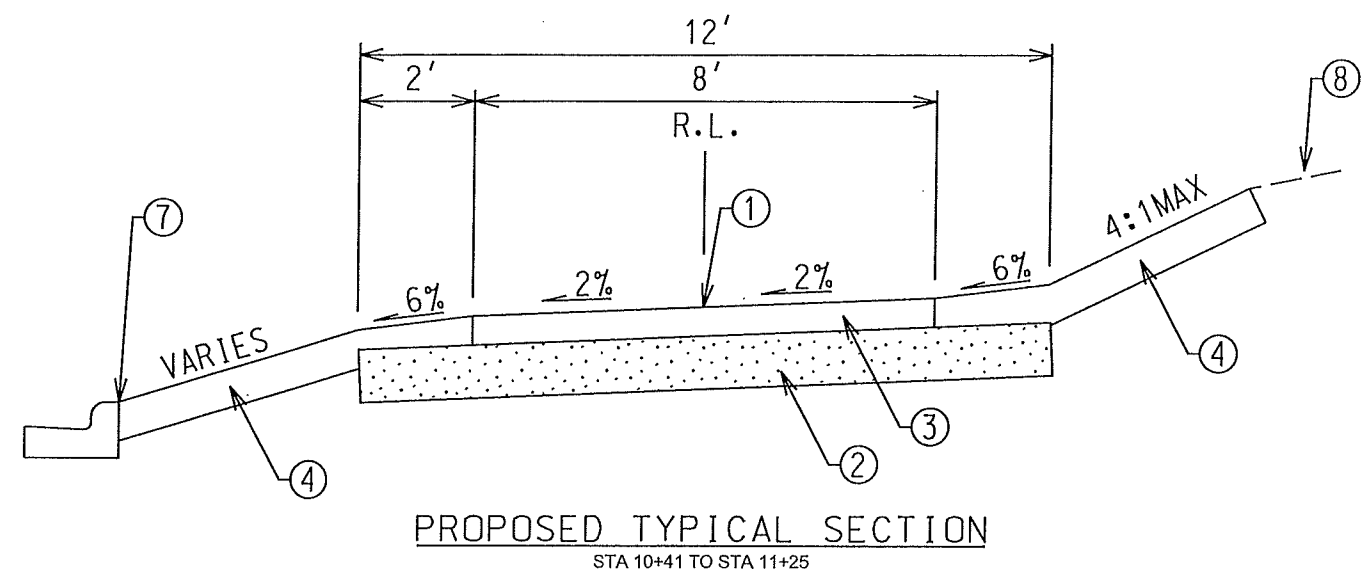

**NOTES:**

- ① POINT REFERED TO ON PROFILE
- ② 8-INCH CRUSHED AGGREGATE BASE
- ③ 3-INCH HMA TYPE E-1
- ④ 4-INCH OF TOPSOIL, SEED, AND EROSION MAT CLASS 1, TYPE URBAN
- ⑤ 7-INCH CONCRETE SIDEWALK
- ⑥ 2-INCH SELECT GRANULAR FILL (INCIDENTAL)
- ⑦ MATCH TOP OF EXISTING CURB
- ⑧ EXISTING GROUND

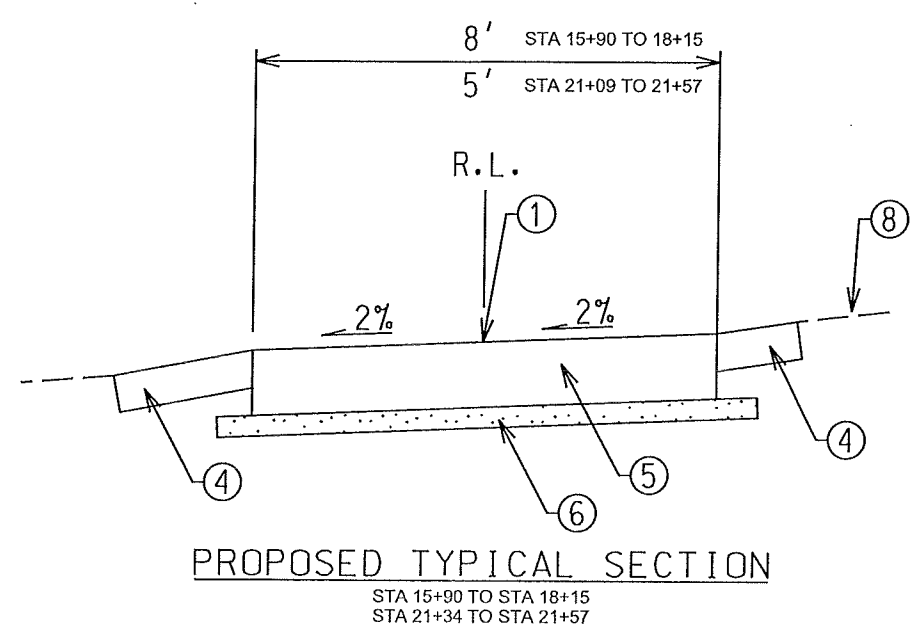

PLOT SCALE: \_\_\_\_\_  
 PLOT NAME: \_\_\_\_\_  
 REV. DATE: \_\_\_\_\_  
 ORIGINATOR: CITY OF MADISON, STREETS DIVISION

SEE S.D.D. 3.14  
FOR ADDITIONAL DETAILS

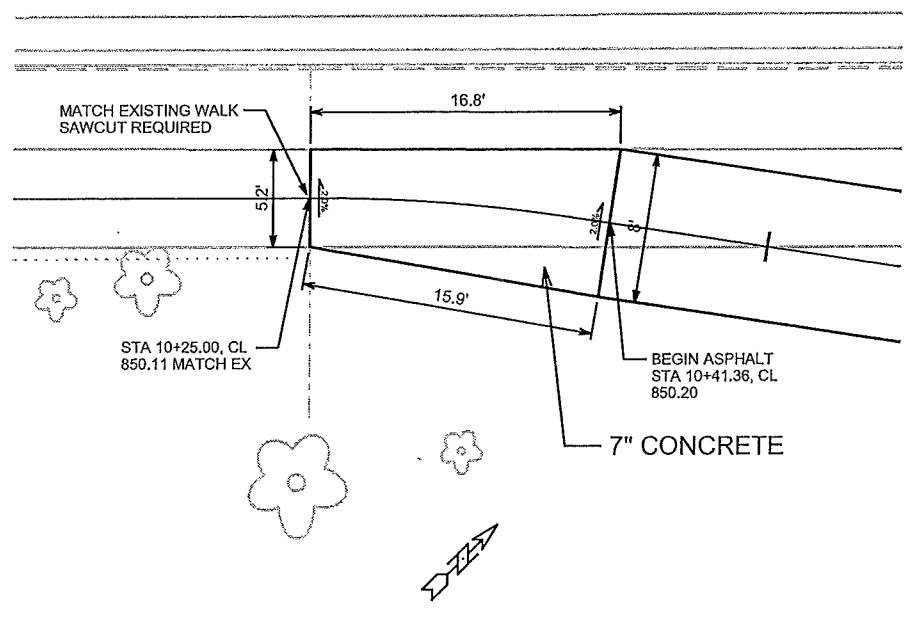

D.1 - PLAN  
CONCRETE TRANSITION

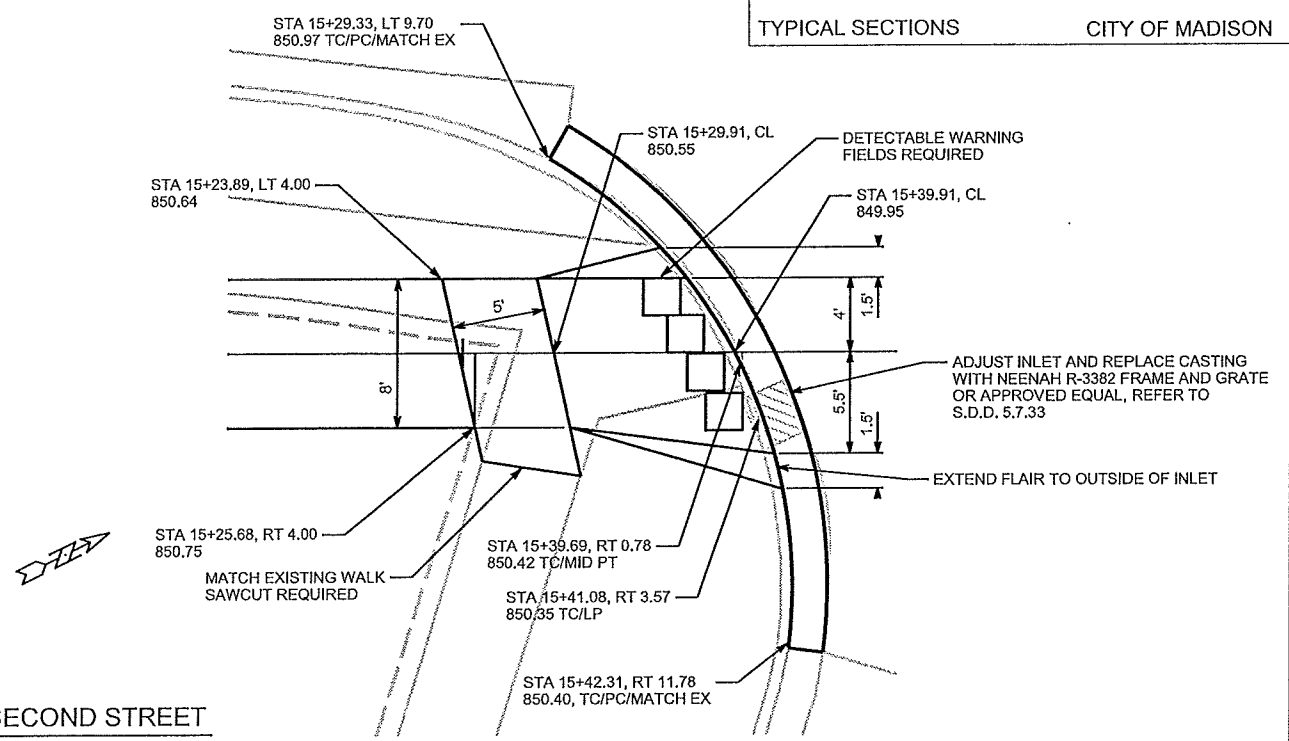

D.2 - SECOND STREET  
WEST RAMP

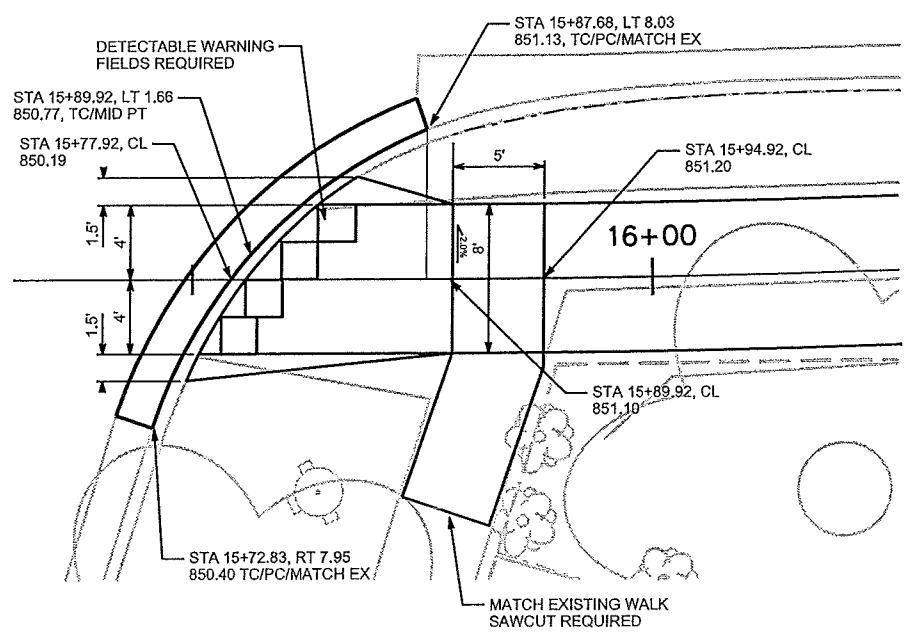

D.3 - SECOND STREET  
EAST RAMP

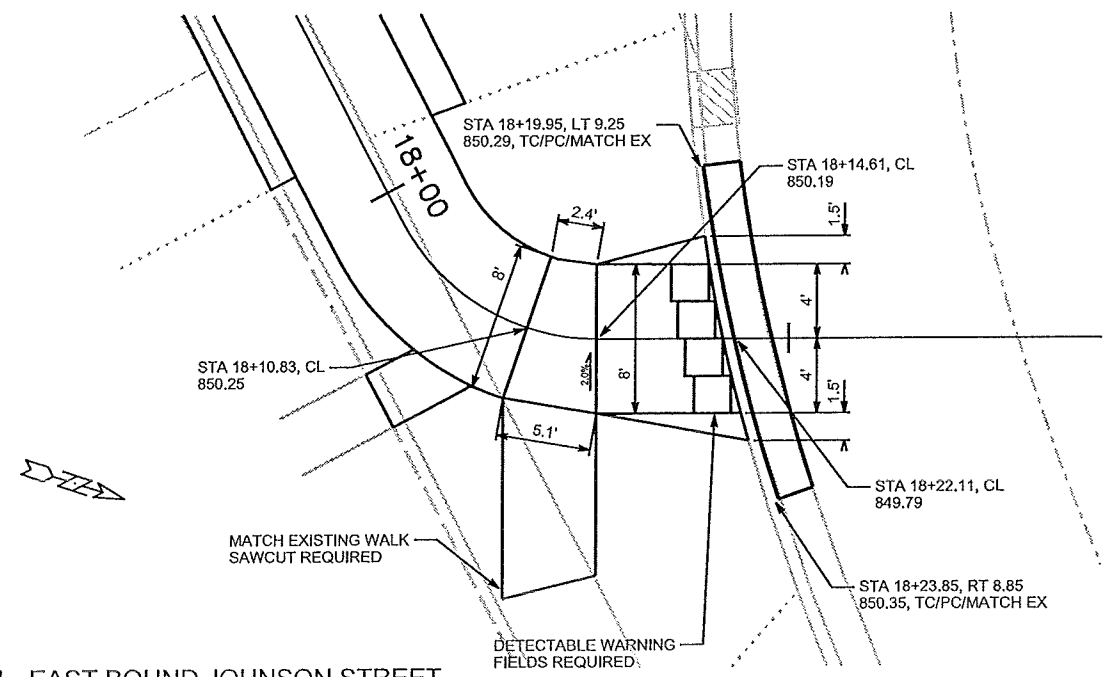

D.4 - EAST BOUND JOHNSON STREET  
SOUTH RAMP

PLOT SCALE: \_\_\_\_\_

PLOT NAME: \_\_\_\_\_

REV. DATE: \_\_\_\_\_

ORIGINATOR: \_\_\_\_\_

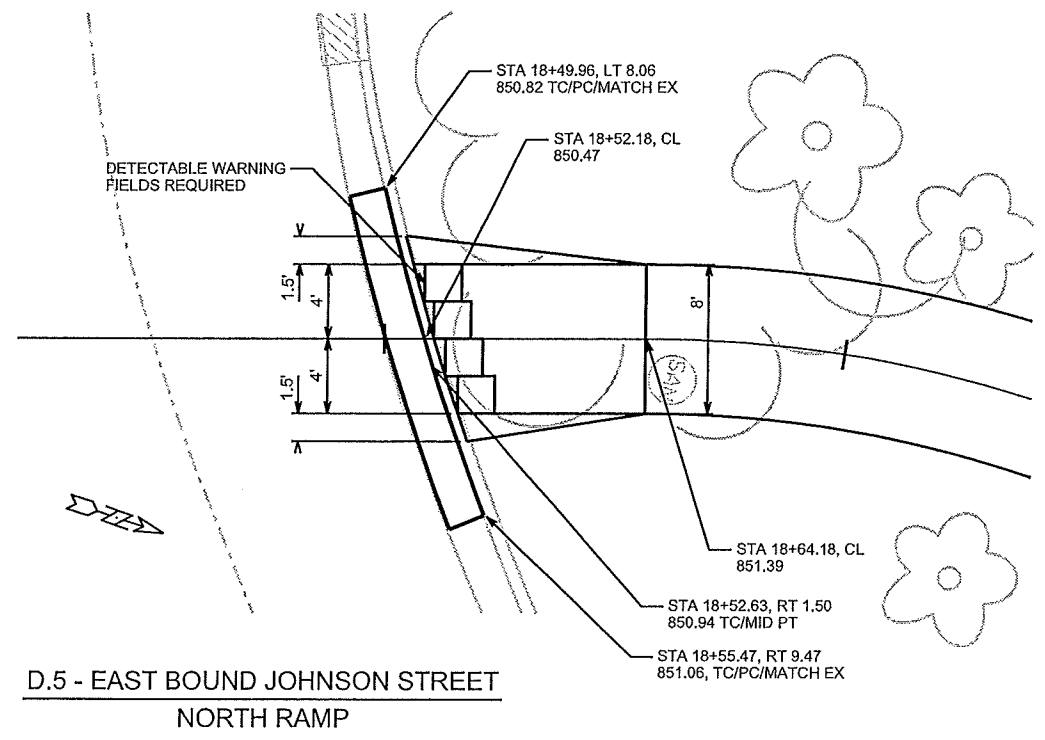

D.5 - EAST BOUND JOHNSON STREET  
NORTH RAMP

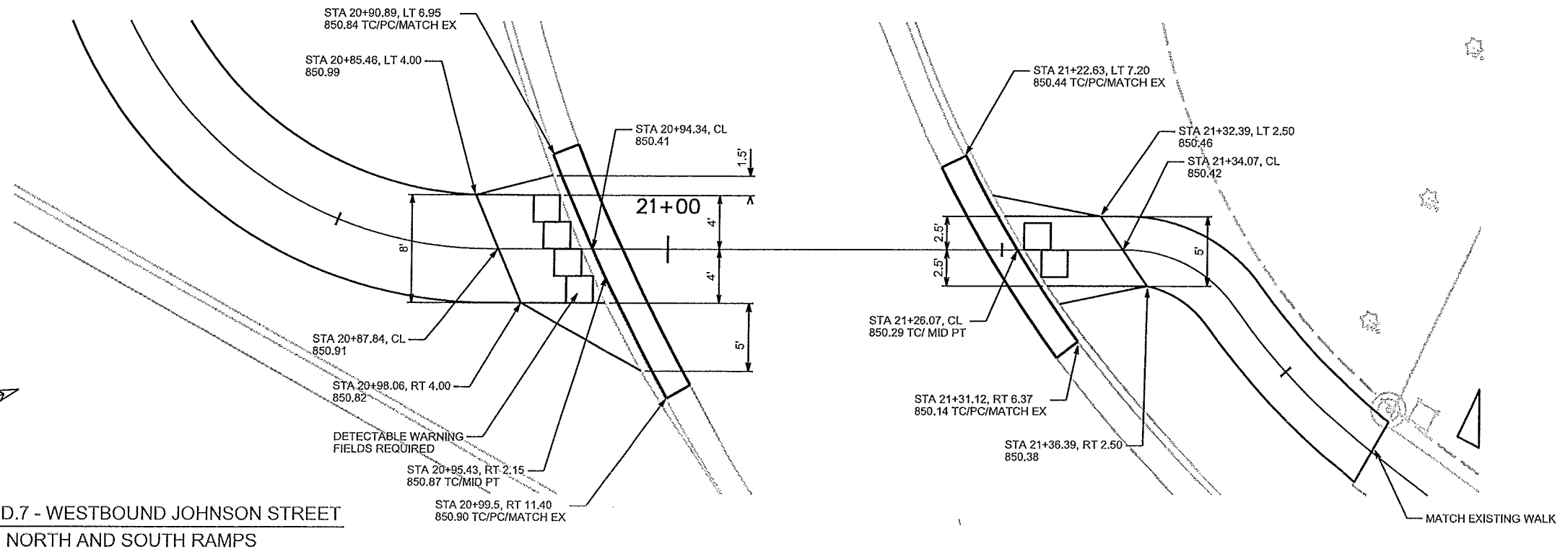

D.6 AND D.7 - WESTBOUND JOHNSON STREET  
NORTH AND SOUTH RAMPS

PLOT SCALE: \_\_\_\_\_

PLOT NAME: \_\_\_\_\_

REV. DATE: \_\_\_\_\_

ORIGINATOR: \_\_\_\_\_



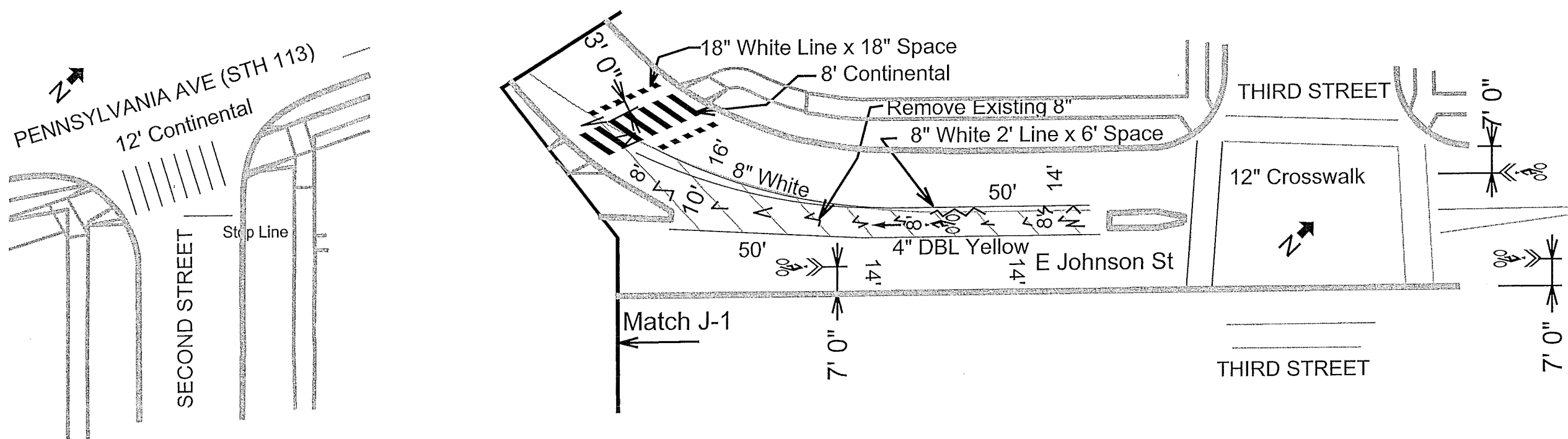
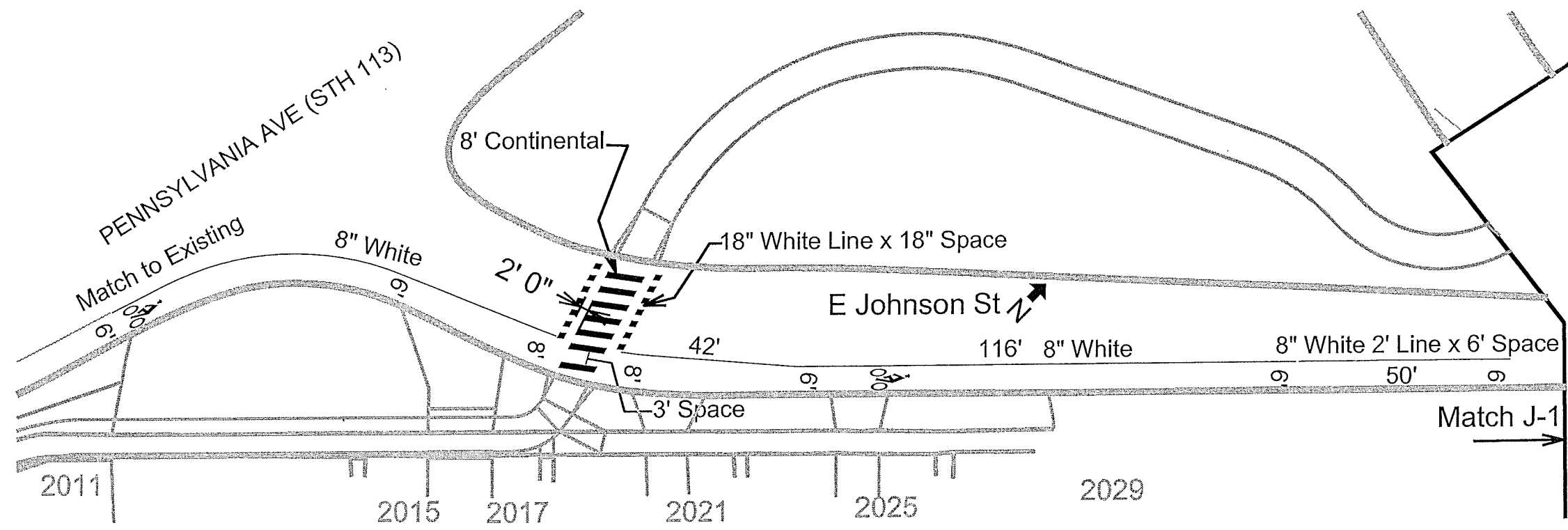

PLOT SCALE:

PLOT NAME:

REV. DATE:

ORIGINATOR: CITY OF MADISON, TRAFFIC ENG. DIV.

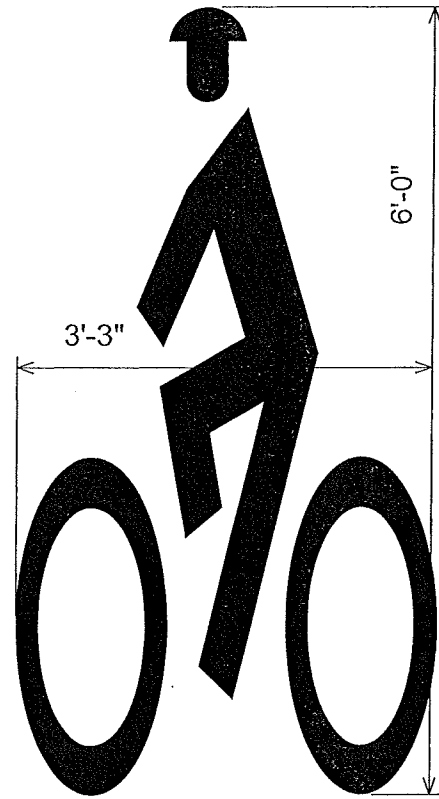

BIKE LANE SYMBOL  
FACING TRAFFIC LANE

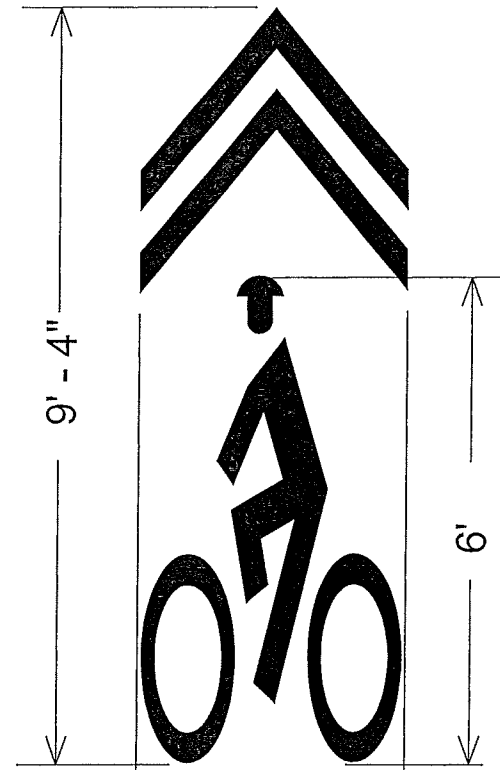

SHAROW DETAIL

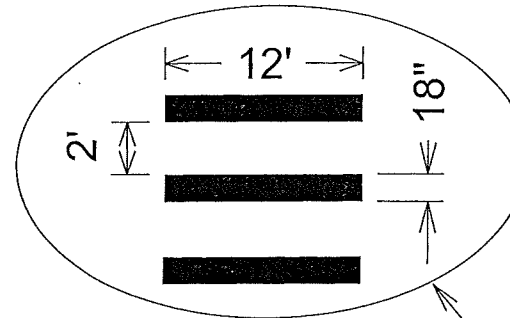

CONTINENTAL CROSSWALKS

CONTINENTAL CROSSWALKS HAVE 18 INCH WIDE 12 FOOT LONG CROSSBARS PLACED IN LINE WITH THE TRAFFIC FLOW.

THE SPACING OR GAP BETWEEN THE CROSSBARS IS 24 INCHES

THE CROSSBARS SHOULD BE PLACED IN A MANNER THAT MINIMIZES CONTACT WITH VEHICLES TIRES.

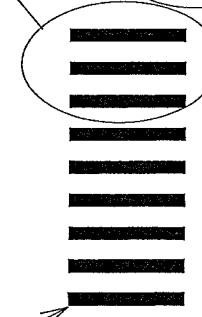

ALIGN WITH FACE OF CURB  
EXTENDED FROM CROSS STREET,  
TYPICAL.

CONTINENTAL X-WALK DETAIL

PLOT SCALE:

PLOT NAME:

REV. DATE:

ORIGINATOR: CITY OF MADISON, TRAFFIC ENG. DIV.

PLAN AND PROFILE

E. JOHNSON ST CITY OF MADISON

\* REVISED 4-3-13

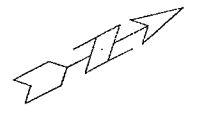

CIRCULAR  
PI STA = 16+10.75  
N = 490450.92  
E = 827561.74  
R = 732.00'  
D = 3°26'26.51"  
T = 22.00'  
L = 43.96'  
PC STA = 15+89.11  
PT STA = 16+32.72

CIRCULAR  
PI STA = 16+93.31  
N = 490526.88  
E = 827594.13  
R = 50.00'  
D = 21°06'13.37"  
T = 9.31'  
L = 18.42'  
PC STA = 16+84.00  
PT STA = 17+02.41

CIRCULAR  
PI STA = 18+08.90  
N = 490609.90  
E = 827674.86  
R = 12.00'  
D = 82°22'36.07"  
T = 7.26'  
L = 13.06'  
PC STA = 18+01.63  
PT STA = 18+14.61

CIRCULAR  
PI STA = 19+25.17  
N = 490721.76  
E = 827638.13  
R = 70.00'  
D = 82°02'48.51"  
T = 60.90'  
L = 100.25'  
PC STA = 18+64.27  
PT STA = 19+64.50

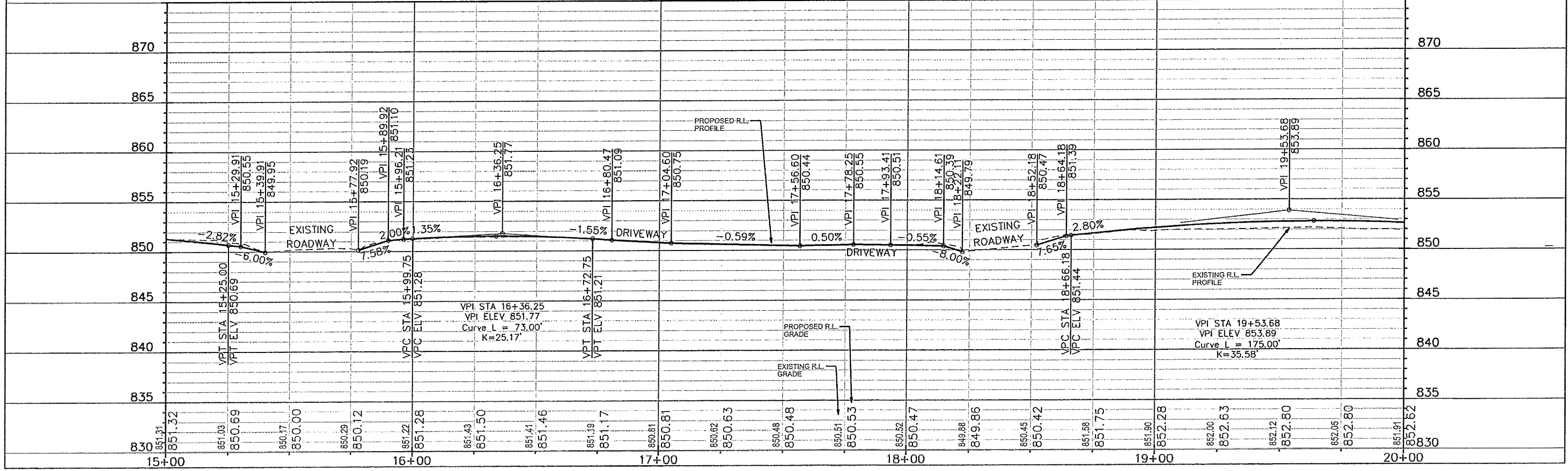
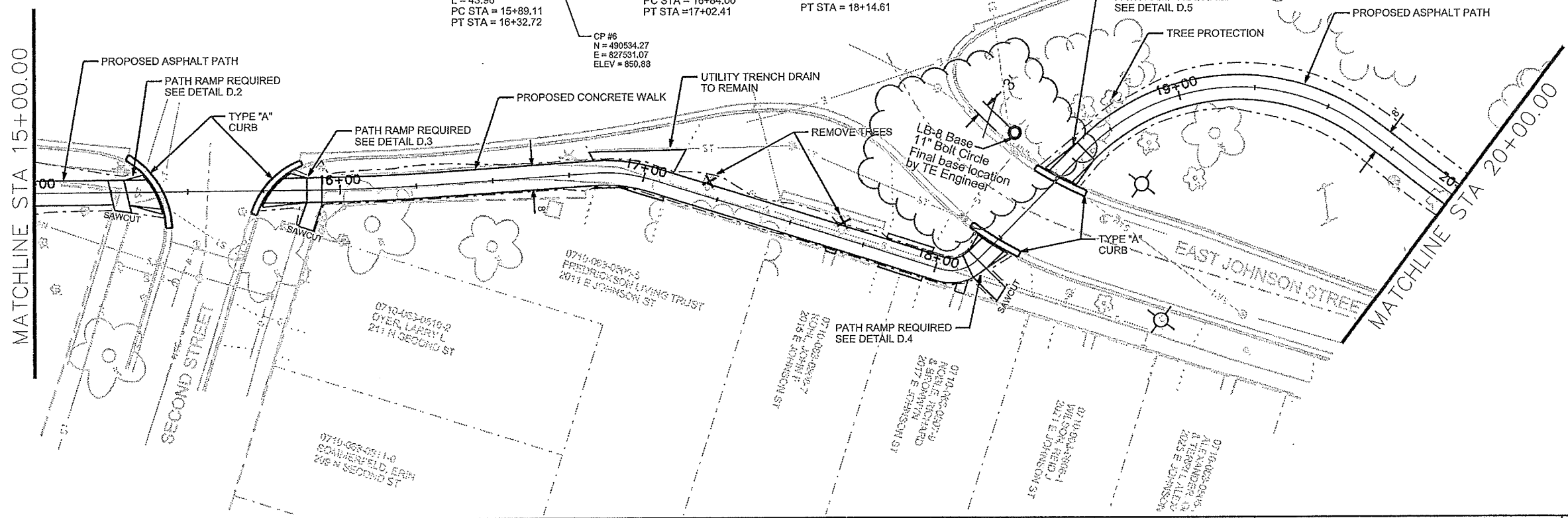

PLOT SCALE: \_\_\_\_\_ REV. DATE: \_\_\_\_\_

\* REVISED 4-3-13

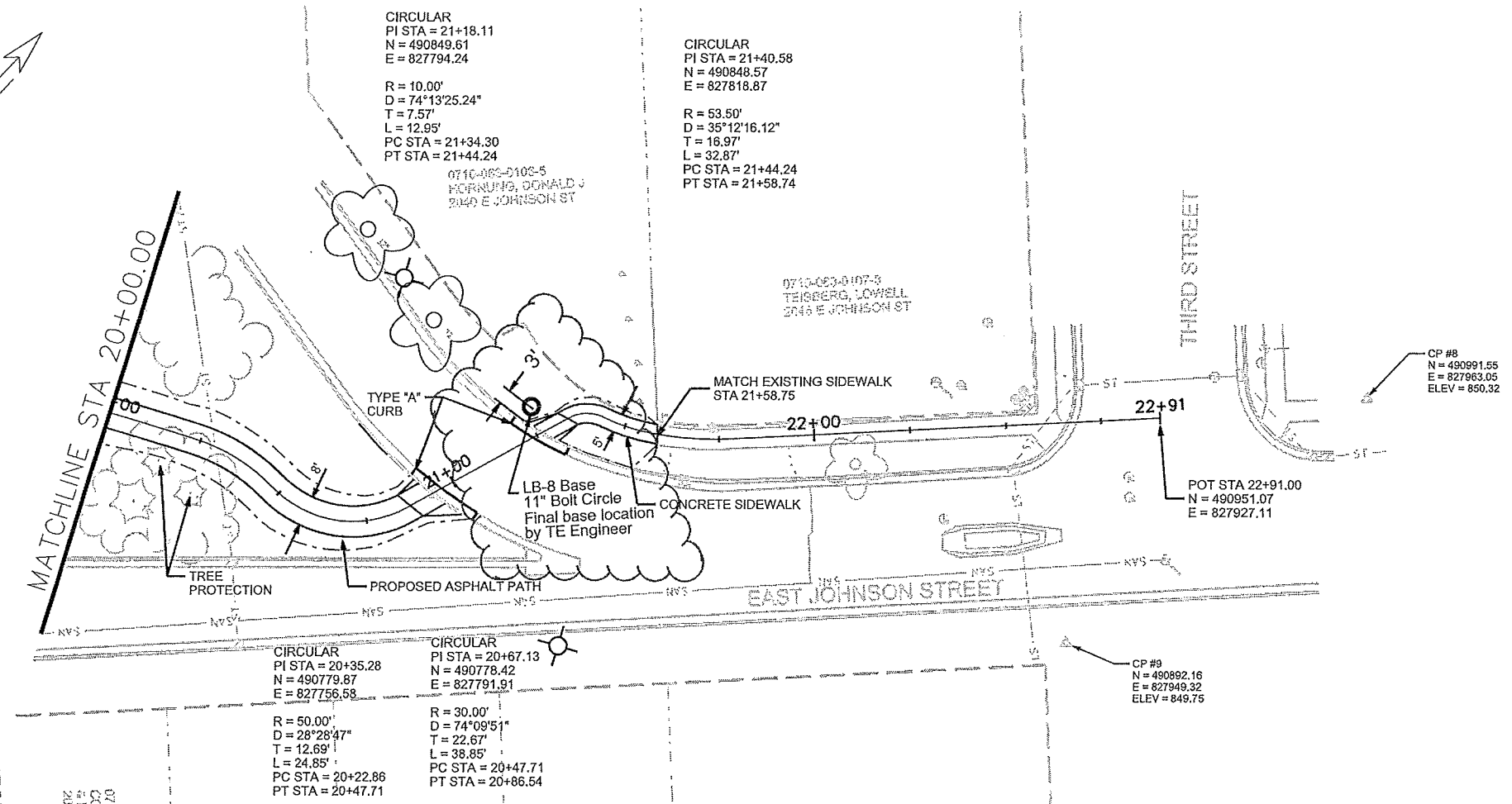
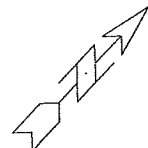

PLOT SCALE: \_\_\_\_\_

PLOT NAME: \_\_\_\_\_

REV. DATE: \_\_\_\_\_

ORIGINATOR: CITY OF MADISON, STREETS DIVISION

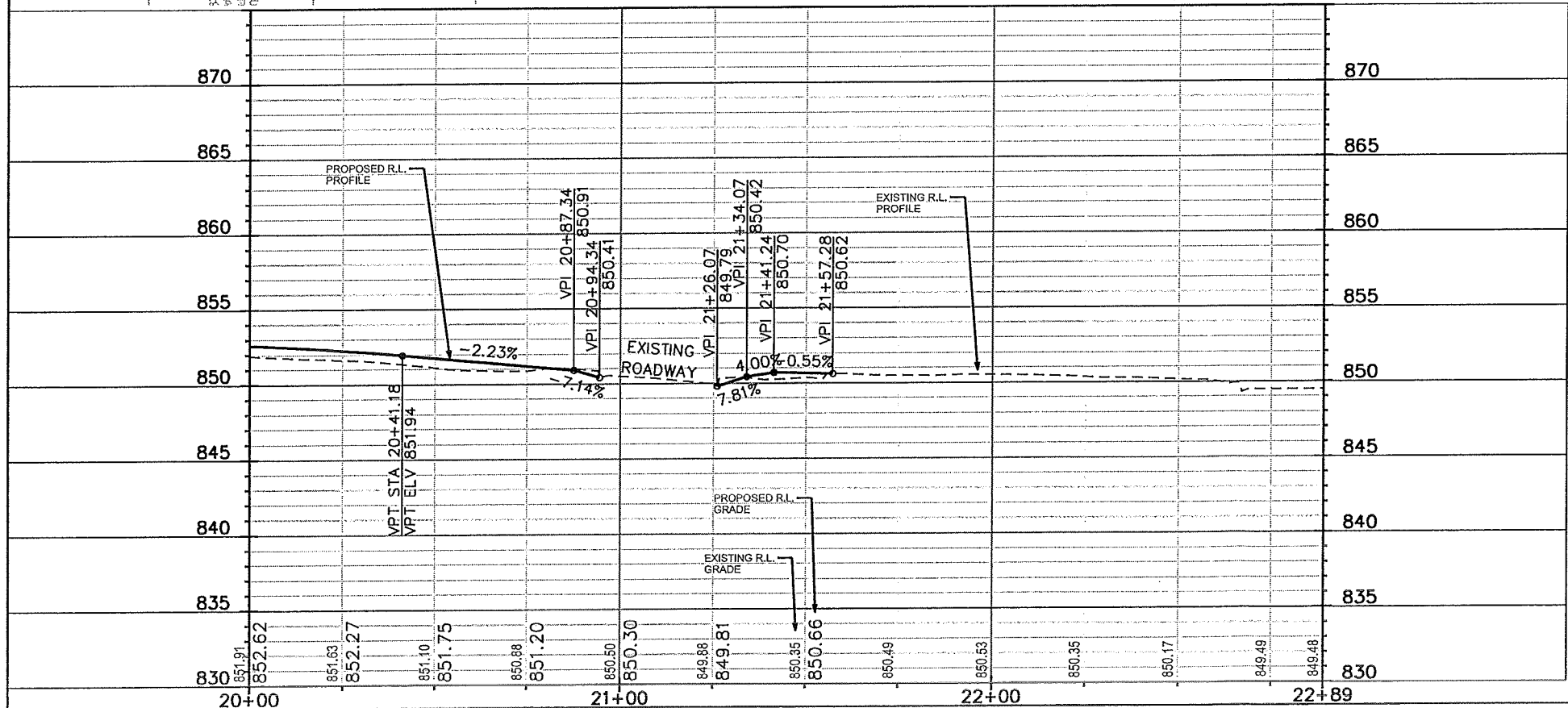
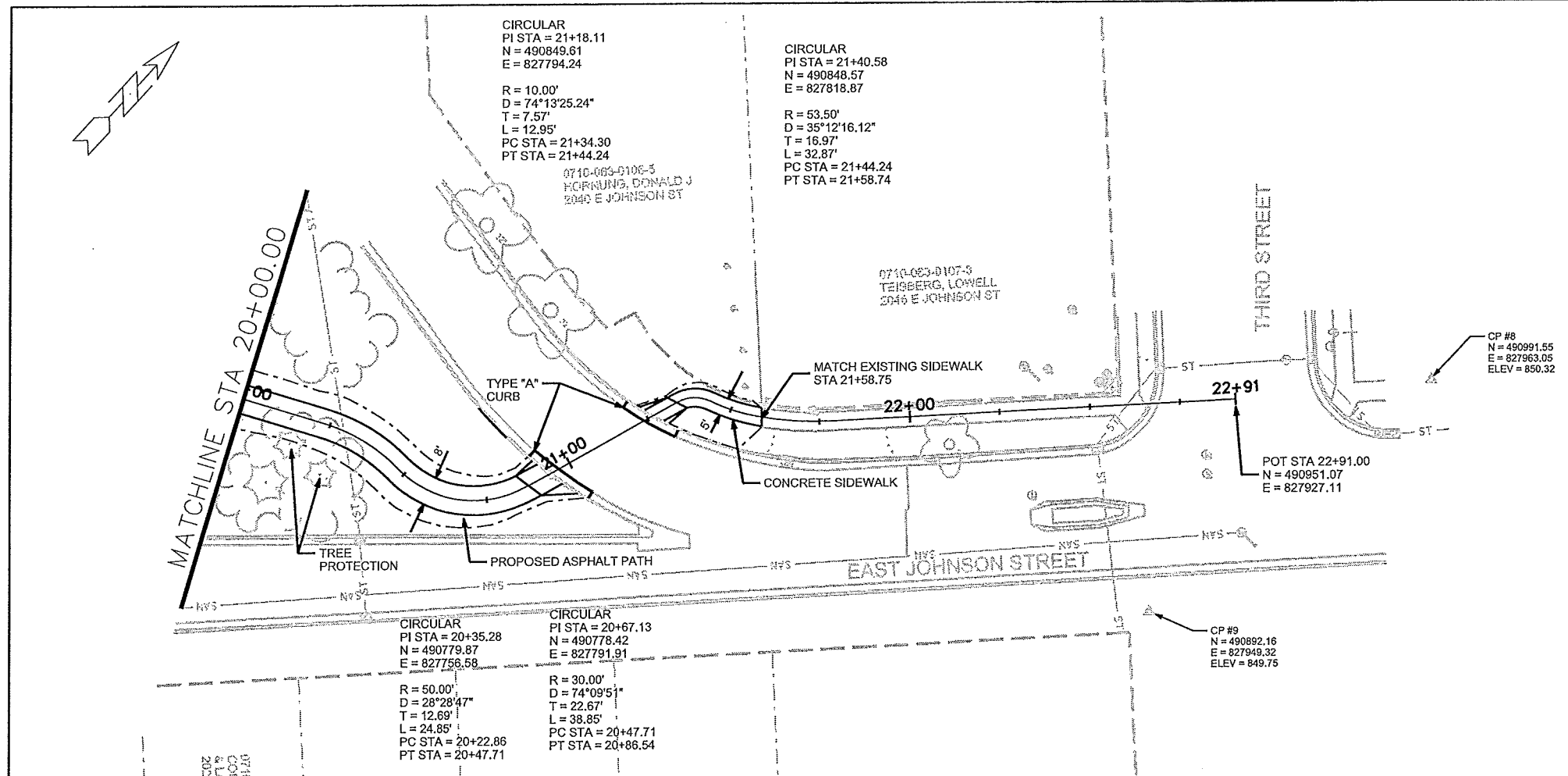

PLOT SCALE: \_\_\_\_\_

PLOT NAME: \_\_\_\_\_

REV. DATE: \_\_\_\_\_

ORIGINATOR: CITY OF MADISON, STREETS DIVISION

PLOT SCALE: \_\_\_\_\_  
PLOT NAME: \_\_\_\_\_  
REV. DATE: \_\_\_\_\_  
ORIGINATOR: CITY OF MADISON, STREETS DIVISION

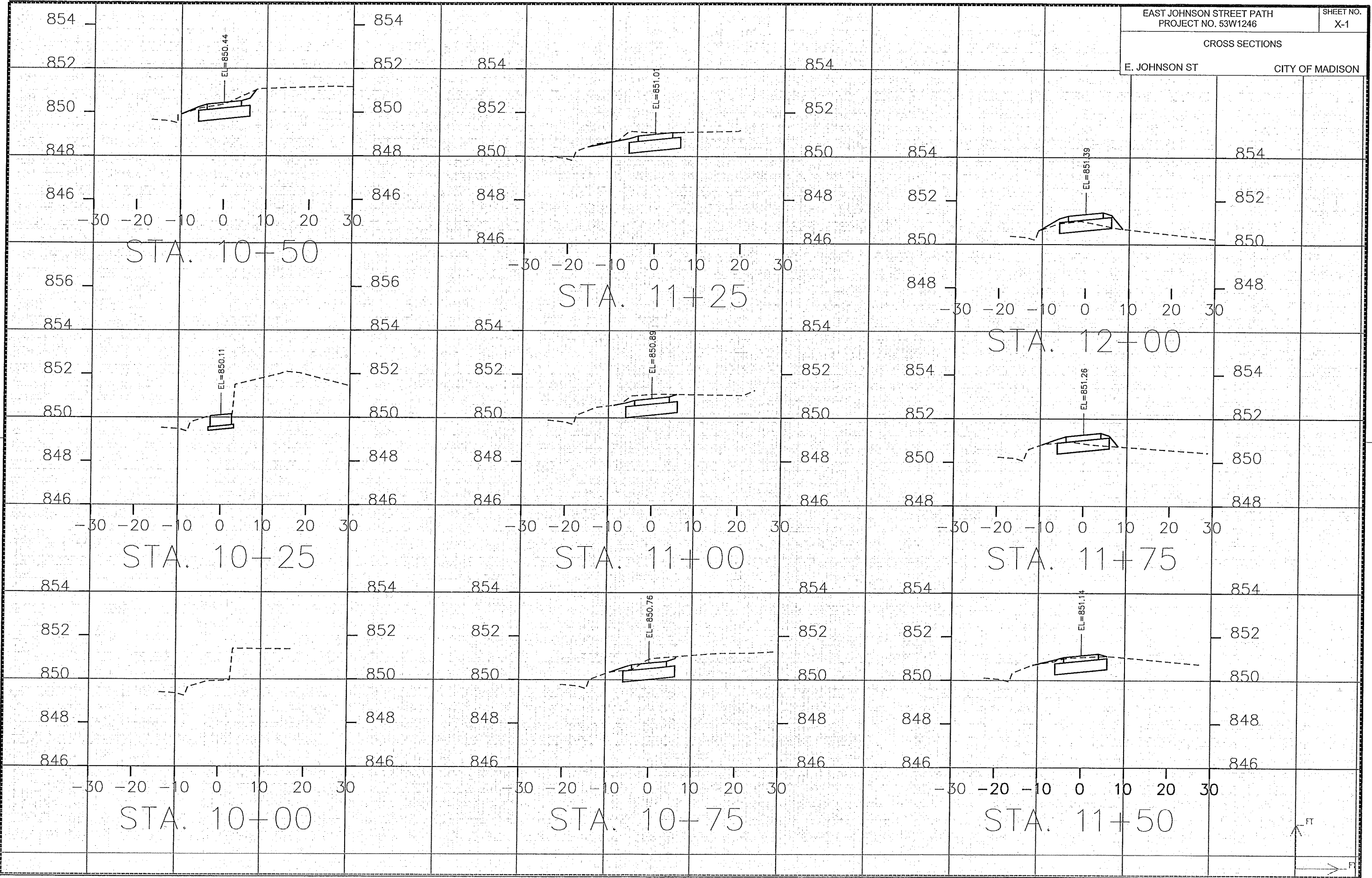



CROSS SECTIONS

E. JOHNSON ST

CITY OF MADISON

PLOT SCALE: \_\_\_\_\_

PLOT NAME: \_\_\_\_\_

REV. DATE: \_\_\_\_\_

ORIGINATOR: CITY OF MADISON, STREETS DIVISION

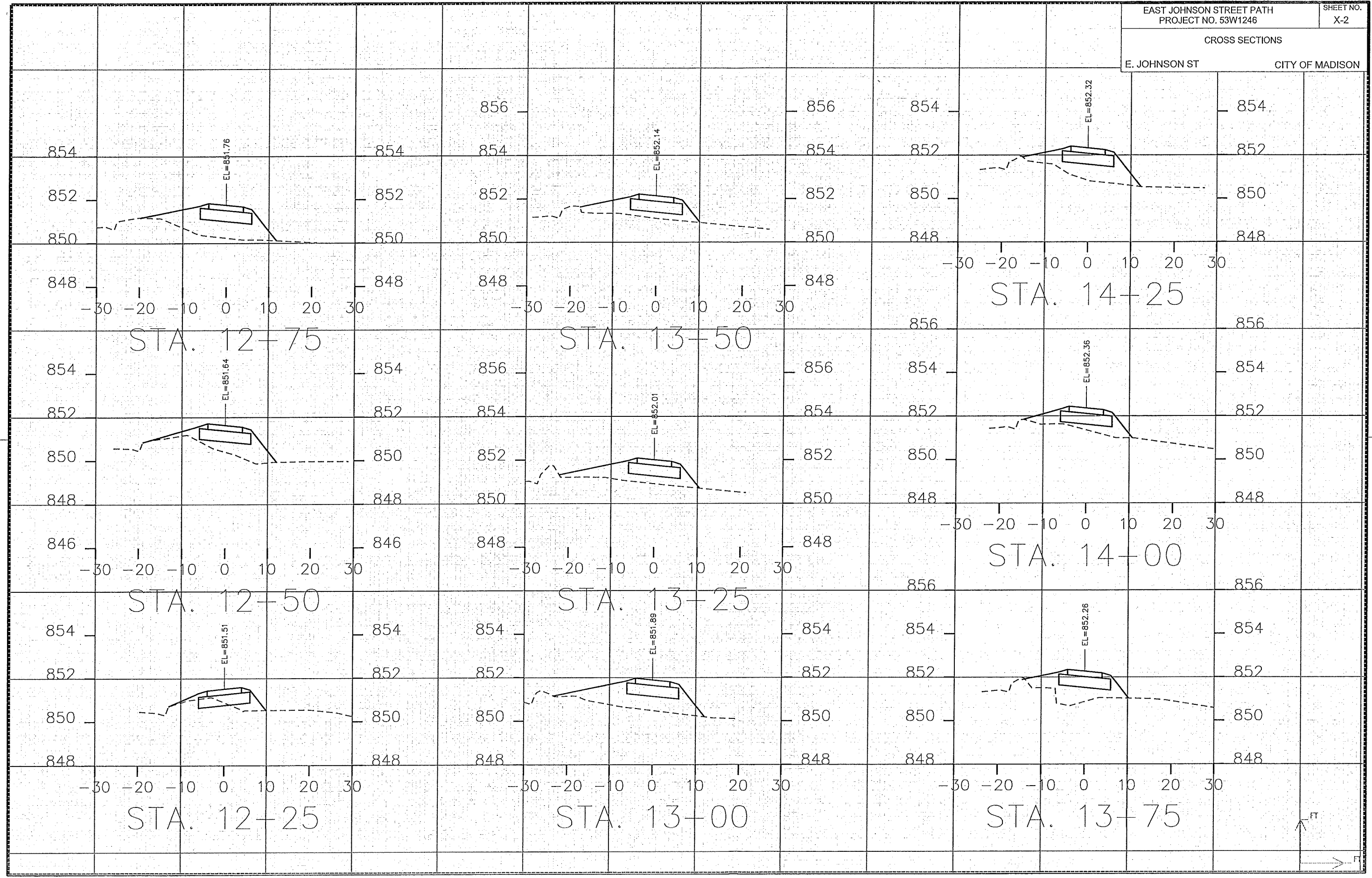

CROSS SECTIONS

E. JOHNSON ST

CITY OF MADISON

PLOT SCALE: \_\_\_\_\_

PLOT NAME: \_\_\_\_\_

REV. DATE: \_\_\_\_\_

ORIGINATOR: CITY OF MADISON, STREETS DIVISION

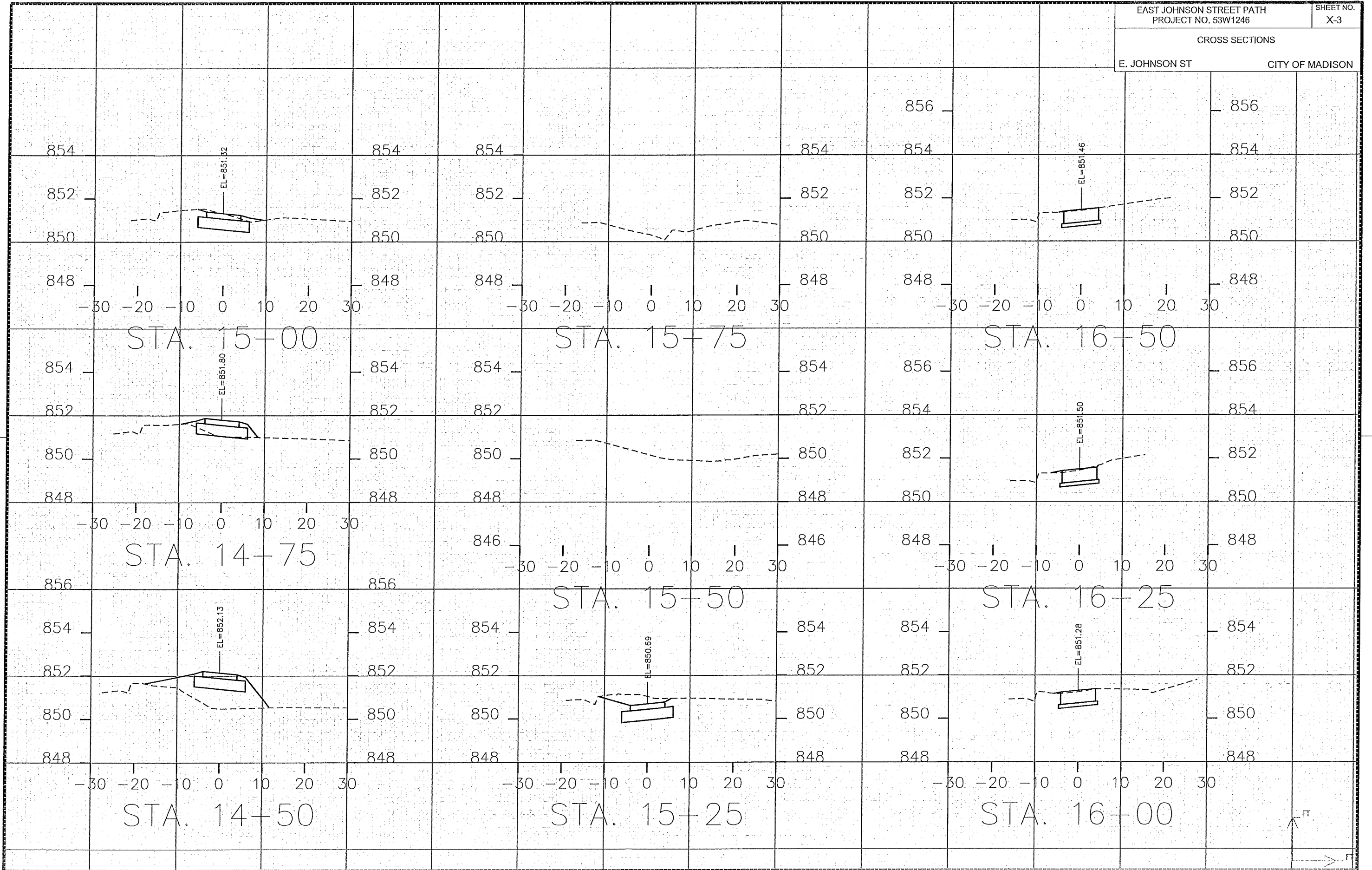



CROSS SECTIONS

E. JOHNSON ST

CITY OF MADISON

PLOT SCALE: \_\_\_\_\_

PLOT NAME: \_\_\_\_\_

REV. DATE: \_\_\_\_\_

ORIGINATOR: CITY OF MADISON - STREETS DIVISION

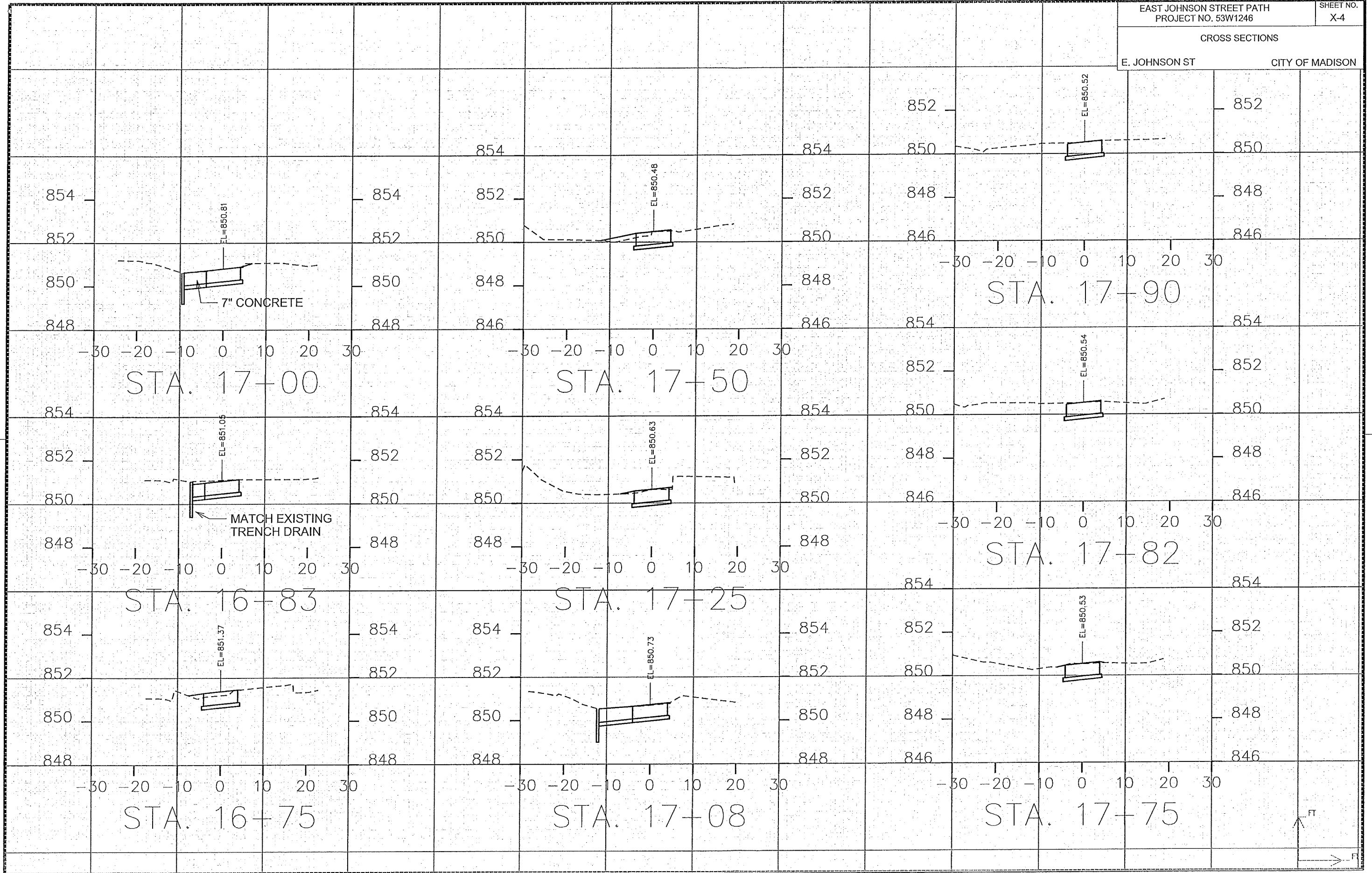

CROSS SECTIONS

E. JOHNSON ST

CITY OF MADISON

PLOT SCALE: \_\_\_\_\_

PLOT NAME: \_\_\_\_\_

REV. DATE: \_\_\_\_\_

ORIGINATOR: CITY OF MADISON, STREETS DIVISION

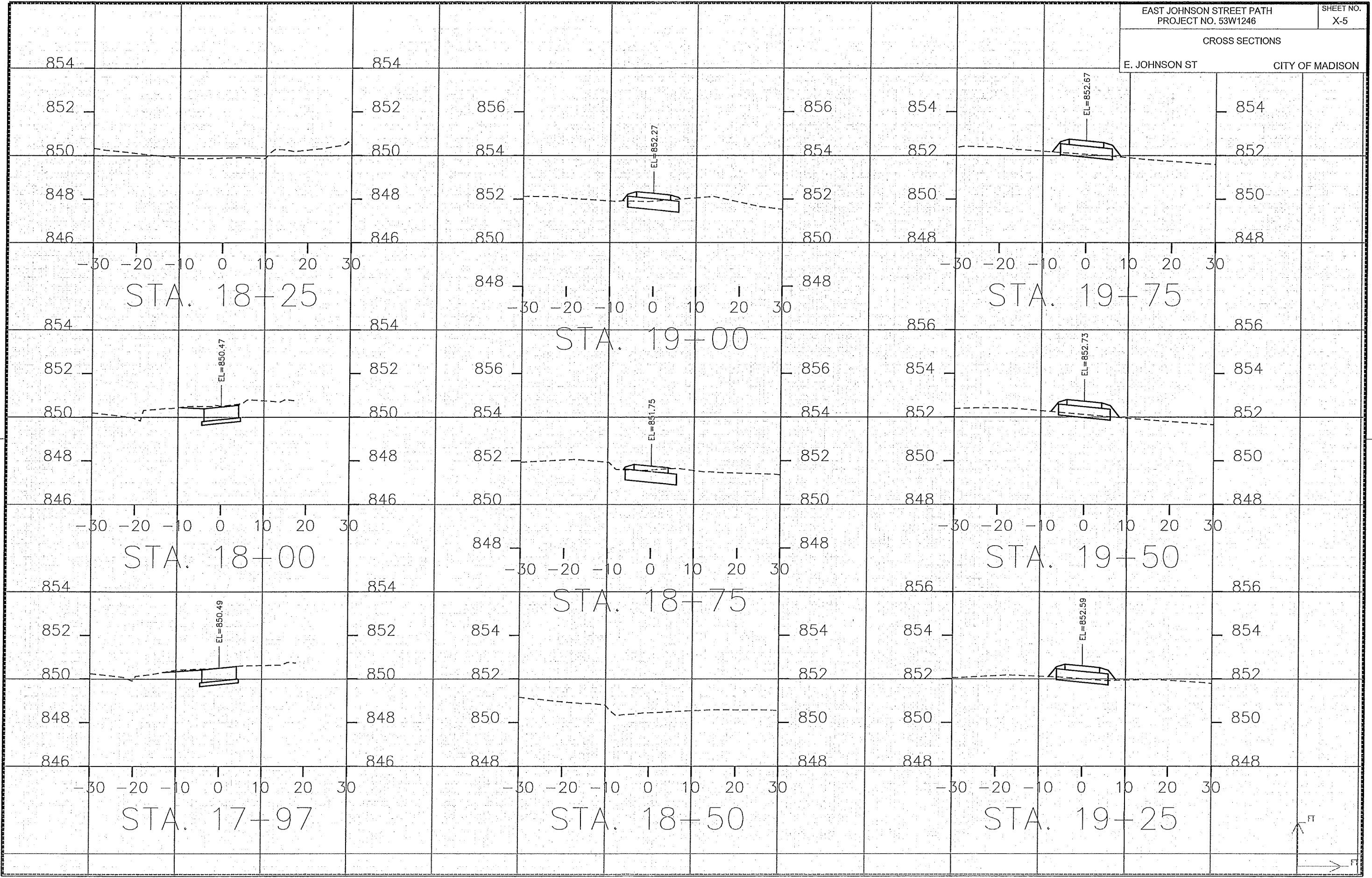

CROSS SECTIONS

E. JOHNSON ST

CITY OF MADISON

PLOT SCALE: \_\_\_\_\_

PLOT NAME: \_\_\_\_\_

REV. DATE: \_\_\_\_\_

ORIGINATOR: CITY OF MADISON, STREETS DIVISION

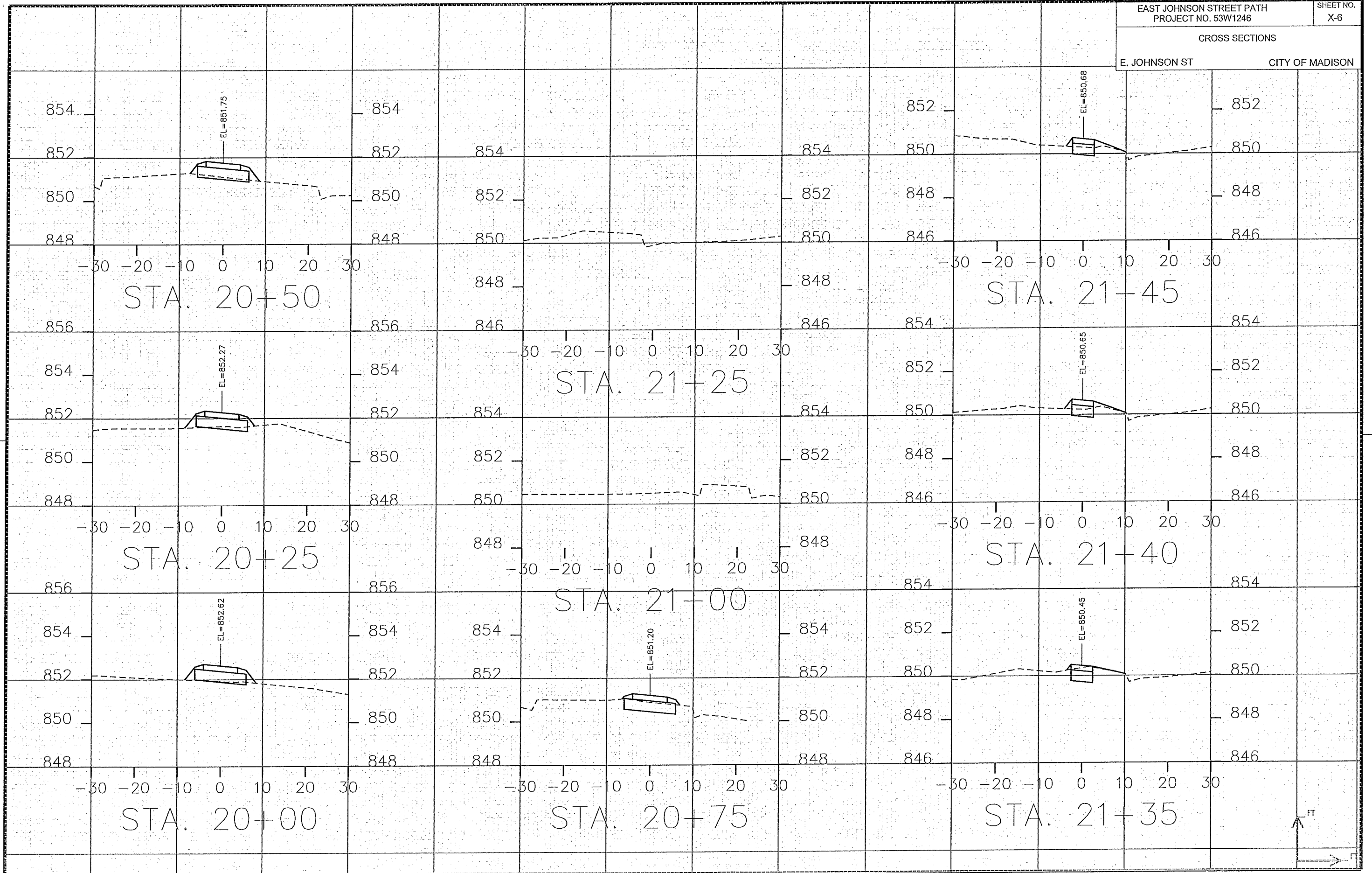

CROSS SECTIONS

E. JOHNSON ST

CITY OF MADISON

PLOT SCALE: \_\_\_\_\_

PLOT NAME: \_\_\_\_\_

REV. DATE: \_\_\_\_\_

ORIGINATOR: CITY OF MADISON, STREET'S DIVISION

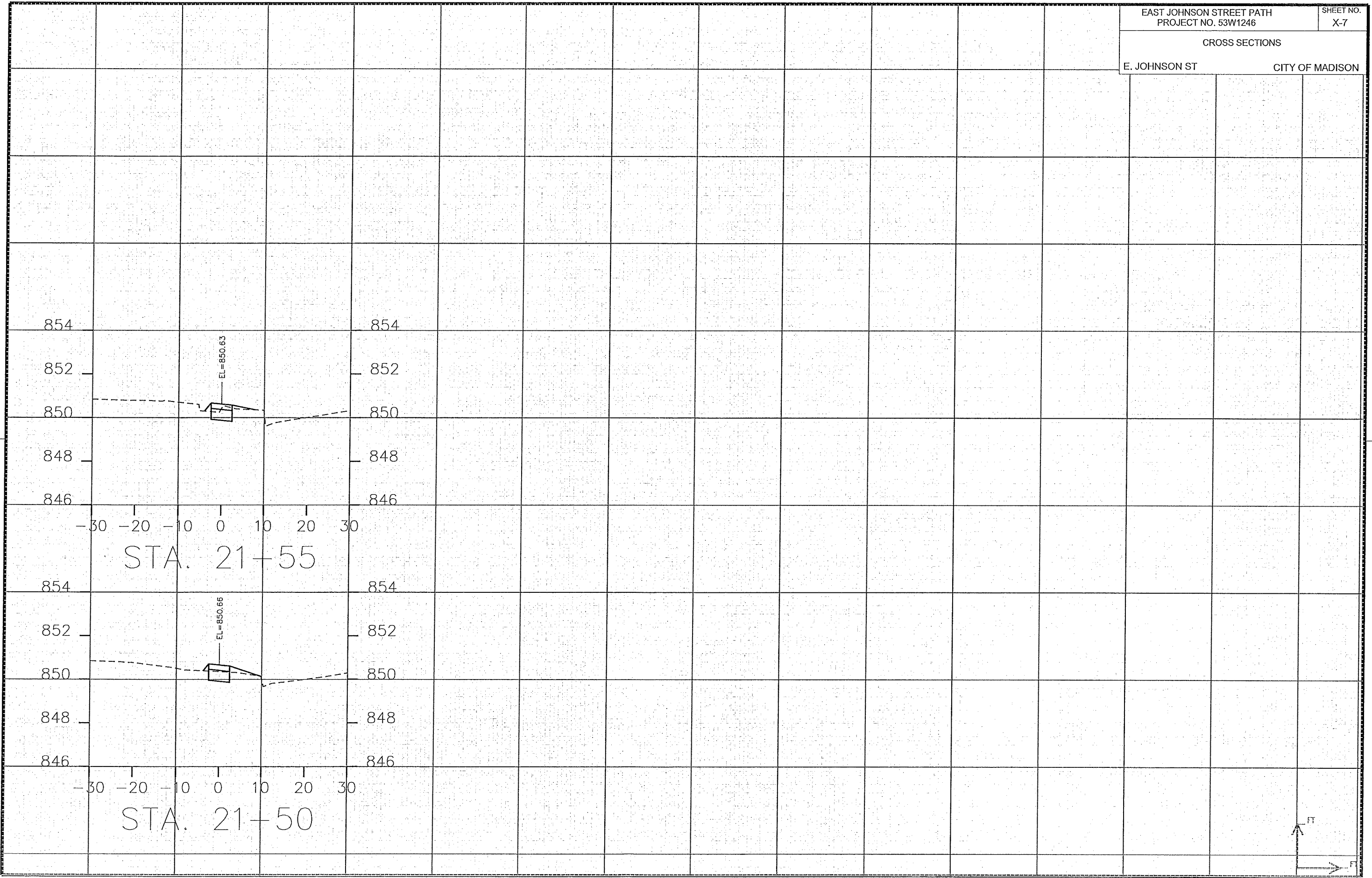

SECTION E: PROPOSAL

E. JOHNSON STREET PATH, FIRST STREET TO THIRD STREET – 2013  
CONTRACT NO. 6787

Bidder must state a Unit Price and Total Bid for each item. The Total Bid for each item must be the product of quantity, by Unit Price. The Grand Total must be the sum of the Total Bids for the various items. In case of multiplication errors or addition errors, the Grand Total with corrected multiplication and/or addition shall determine the Grand Total bid for each contract. The Unit Price and Total Bid must be entered numerically in the spaces provided. All words and numbers shall be written in ink.

1. The undersigned having familiarized himself/herself with the Contract documents, including Advertisement for Bids, Instructions to Bidders, Form of Proposal, City of Madison Standard Specifications for Public Works Construction - 2013 Edition thereto, Form of Agreement, Form of Bond, and Addenda issued and attached to the plans and specifications on file in the office of the City Engineer, hereby proposes to provide and furnish all the labor, materials, tools, and expendable equipment necessary to perform and complete in a workmanlike manner the specified construction on this project for the City of Madison; all in accordance with the plans and specifications as prepared by the City Engineer, including Addenda to the Contract Nos. 1 through 2 issued thereto, at the prices for said work as contained in this proposal.
2. If awarded the Contract, we will initiate action within seven (7) days after notification or in accordance with the date specified in the contract to begin work and will proceed with diligence to bring the project to full completion within the number of work days allowed in the Contract or by the calendar date stated in the Contract.
3. The undersigned Bidder or Contractor certifies that he/she is not a party to any contract, combination in form of trust or otherwise, or conspiracy in restraint of trade or commerce or any other violation of the anti-trust laws of the State of Wisconsin or of the United States, with respect to this bid or contract or otherwise.
4. Accompanying this Proposal is  Bid Bond or  Certified Check in the amount of \_\_\_\_\_ Dollars (\$) or  a Certificate of Biennial Bid Bond as required by the Advertisement for Bids.  
*(IF BID BOND IS USED, IT SHALL BE SUBMITTED ON THE FORMS PROVIDED BY THE CITY. FAILURE TO DO SO MAY RESULT IN REJECTION OF THE BID).*
5. I hereby certify that all statements herein are made on behalf of Raymond P. Cottrell, Inc.  
(name of corporation, partnership, or person submitting bid)  
a corporation organized and existing under the laws of the State of WI a partnership consisting of \_\_\_\_\_; an individual trading as \_\_\_\_\_; of the City of Madison; State of WI; that I have examined and carefully prepared this Proposal, from the plans and specifications and have checked the same in detail before submitting this Proposal; that I have fully authority to make such statements and submit this Proposal in (its, their) behalf; and that the said statements are true and correct.

James A. Speman  
SIGNATURE

Treasurer  
TITLE, IF ANY

Sworn and subscribed to before me this 12 day of April, 2013

(Notary Public or other officer authorized to administer oaths)  
My Commission Expires 1/10/14

Bidders shall not add any conditions or qualifying statements to this Proposal.

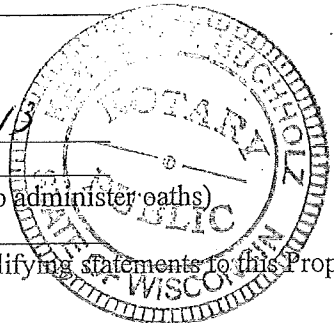

E. JOHNSON STREET PATH, FIRST STREET TO THIRD STREET – 2013  
 CONTRACT NO. 6787

State of Wisconsin  
 Department of Workforce Development  
 Equal Rights Division  
 Labor Standards Bureau

Disclosure of Ownership

Notice required under Section 15.04(1)(m), Wisconsin Statutes. The statutory authority for the use of this form is prescribed in Sections 66.0903(12)(d) and 103.49(7)(d), Wisconsin Statutes. The use of this form is mandatory. The penalty for failing to complete this form is prescribed in Section 103.005(12), Wisconsin Statutes. Personal information you provide may be used for secondary purposes.

- (1) On the date a contractor submits a bid to or completes negotiations with a state agency or local governmental unit, on a project subject to Section 66.0903 or 103.49, Wisconsin Statutes, the contractor shall disclose to such state agency or local governmental unit the name of any "other construction business", which the contractor, or a shareholder, officer or partner of the contractor, owns or has owned within the preceding three (3) years.
- (2) The term "other construction business" means any business engaged in the erection, construction, remodeling, repairing, demolition, altering or painting and decorating of buildings, structures or facilities. It also means any business engaged in supplying mineral aggregate, or hauling excavated material or spoil as provided by Sections 66.0903(3), 103.49(2) and 103.50(2), Wisconsin Statutes.
- (3) This form must ONLY be filed, with the state agency or local governmental unit that will be awarding the contract, if **both (A) and (B) are met.**
  - (A) The contractor, or a shareholder, officer or partner of the contractor:
    - (1) Owns at least a 25% interest in the "other construction business", indicated below, on the date the contractor submits a bid or completes negotiations.
    - (2) Or has owned at least a 25% interest in the "other construction business" at any time within the preceding three (3) years.
  - (B) The Wisconsin Department of Workforce Development (DWD) has determined that the "other construction business" has failed to pay the prevailing wage rate or time and one-half the required hourly basic rate of pay, for hours worked in excess of the prevailing hours of labor, to any employee at any time within the preceding three (3) years.

Other Construction Business

Name of Business NA			
Street Address or P O Box	City	State	Zip Code

Name of Business			
Street Address or P O Box	City	State	Zip Code

Name of Business			
Street Address or P O Box	City	State	Zip Code

I hereby state under penalty of perjury that the information, contained in this document, is true and accurate according to my knowledge and belief.

Print the Name of Authorized Officer

Signature of Authorized Officer	Date Signed
---------------------------------	-------------

Name of Corporation, Partnership or Sole Proprietorship

Street Address or P O Box	City	State	Zip Code
---------------------------	------	-------	----------

If you have any questions call (608) 266-0028



E. JOHNSON STREET PATH, FIRST STREET TO THIRD STREET – 2013  
CONTRACT NO. 6787

**Best Value Contracting**

1. The Contractor shall indicate the non-apprenticeable trades used on this contract.

---

---

---

---

---

---

---

---

2. Some Contractors are exempt due to the size of the work force. Apprenticeable trades are those trades considered apprenticeable by the State of Wisconsin.

Check Here if the Contractor has a total skilled work force of four or less individuals in all apprenticeable trades combined. This contractor is exempt from Best Value Contracting.

3. The Contractor shall indicate on page E-4 which apprenticeable trades are to be used on this Contract and shall indicate by checking the appropriate box for the trades used, how the contractor will comply with Madison General Ordinance 33.07(7).

Legend

Number of Journeyworkers	The Contractor shall indicated for trades to be used on this Contract only, the number of journeyworkers that the Contractor has employed company wide.
W-ATT	The Contractor is an active trade trainer in the State of Wisconsin for the trade indicated.
US-ATT	The Contractor is an active trade trainer in an apprenticeship program approved by the U.S. Department of Labor or another state apprenticeship agency in the trade indicated.
SB-ATT	The Contractor shall become an active trade trainer prior to beginning work on the Contract in the trade indicated.

The Contractor has reviewed the list on page E-4 and shall not use any apprenticeable trades on this project.

The Contractor has reviewed this list on E-4 and has checked the appropriate box by each apprenticeable trade to be used on the project.

**E. JOHNSON STREET PATH, FIRST STREET TO THIRD STREET – 2013  
CONTRACT NO. 6787**

**Apprenticeable Trades**

Check the box in the column "Trade Used on This Project" for each apprenticeable trades used on this project. For those trades used on the project indicated the number of journeyworkers that are employed company wide and check a box to the right of the trade as to how the Contractor will comply MGO 33.07(7). Refer to the legend on page E-3 for the meaning associated with each heading. The Contractor must check one of the boxes on the right for each apprenticeable trade used and checked on the left.

Trade Used on Contract	Apprenticeable Trades	Number of Journeyworkers	W-ATT	US-ATT	SB-ATT
<input type="checkbox"/>	Bricklayer		<input type="checkbox"/>	<input type="checkbox"/>	<input type="checkbox"/>
<input type="checkbox"/>	Carpenter		<input type="checkbox"/>	<input type="checkbox"/>	<input type="checkbox"/>
<input type="checkbox"/>	Cement Mason / Concrete Finisher		<input type="checkbox"/>	<input type="checkbox"/>	<input type="checkbox"/>
<input type="checkbox"/>	Cement Mason (Heavy Highway)		<input type="checkbox"/>	<input type="checkbox"/>	<input type="checkbox"/>
<input checked="" type="checkbox"/>	Construction Craft Laborer		<input type="checkbox"/>	<input type="checkbox"/>	<input type="checkbox"/>
<input type="checkbox"/>	Data Communication Installer		<input type="checkbox"/>	<input type="checkbox"/>	<input type="checkbox"/>
<input type="checkbox"/>	Electrician		<input type="checkbox"/>	<input type="checkbox"/>	<input type="checkbox"/>
<input type="checkbox"/>	Environmental Systems Technician / HVAC Service Tech/HVAC Install / Service		<input type="checkbox"/>	<input type="checkbox"/>	<input type="checkbox"/>
<input type="checkbox"/>	Glazier		<input type="checkbox"/>	<input type="checkbox"/>	<input type="checkbox"/>
<input type="checkbox"/>	Heavy Equipment Operator / Operating Engineer		<input type="checkbox"/>	<input type="checkbox"/>	<input type="checkbox"/>
<input type="checkbox"/>	Insulation Worker (Heat & Frost)		<input type="checkbox"/>	<input type="checkbox"/>	<input type="checkbox"/>
<input type="checkbox"/>	Iron Worker		<input type="checkbox"/>	<input type="checkbox"/>	<input type="checkbox"/>
<input type="checkbox"/>	Iron Worker (Assembler, Metal Bldgs)		<input type="checkbox"/>	<input type="checkbox"/>	<input type="checkbox"/>
<input type="checkbox"/>	Painter & Decorator		<input type="checkbox"/>	<input type="checkbox"/>	<input type="checkbox"/>
<input type="checkbox"/>	Plasterer		<input type="checkbox"/>	<input type="checkbox"/>	<input type="checkbox"/>
<input type="checkbox"/>	Plumber		<input type="checkbox"/>	<input type="checkbox"/>	<input type="checkbox"/>
<input type="checkbox"/>	Residential Electrician		<input type="checkbox"/>	<input type="checkbox"/>	<input type="checkbox"/>
<input type="checkbox"/>	Roofer & Waterproofer		<input type="checkbox"/>	<input type="checkbox"/>	<input type="checkbox"/>
<input type="checkbox"/>	Sheet Metal Worker		<input type="checkbox"/>	<input type="checkbox"/>	<input type="checkbox"/>
<input type="checkbox"/>	Sprinklerfitter		<input type="checkbox"/>	<input type="checkbox"/>	<input type="checkbox"/>
<input type="checkbox"/>	Steamfitter		<input type="checkbox"/>	<input type="checkbox"/>	<input type="checkbox"/>
<input type="checkbox"/>	Steamfitter (Refrigeration)		<input type="checkbox"/>	<input type="checkbox"/>	<input type="checkbox"/>
<input type="checkbox"/>	Steamfitter (Service)		<input type="checkbox"/>	<input type="checkbox"/>	<input type="checkbox"/>
<input type="checkbox"/>	Taper & Finisher		<input type="checkbox"/>	<input type="checkbox"/>	<input type="checkbox"/>
<input type="checkbox"/>	Telecommunications (Voice, Data & Video) Installer-Technician		<input type="checkbox"/>	<input type="checkbox"/>	<input type="checkbox"/>
<input type="checkbox"/>	Tile Setter		<input type="checkbox"/>	<input type="checkbox"/>	<input type="checkbox"/>



**PROPOSAL**

**NAME OF BIDDER**

**E. JOHNSON STREET PATH, FIRST STREET TO THIRD STREET - 2013**

**CONTRACT NO. 6787**

<b>ITEM</b>	<b>TYPE OF WORK</b>	<b>ESTIMATED QUANTITIES</b>		<b>UNIT PRICE BID</b>	<b>TOTAL BID</b>
<b>STREET ACCOUNT NO. CS53-58240-810375-00-53W1246</b>					
10701	TRAFFIC CONTROL	1	LUMP SUM	\$ 5,200.00	\$ 5,200.00
10802	ROOT CUTTING - SIDEWALK	25	L.F.	\$ 8.00	\$ 200.00
10911	MOBILIZATION	1	LUMP SUM	\$ 5,950.00	\$ 5,950.00
20101	EXCAVATION CUT	30	C.Y.	\$ 50.00	\$ 1,500.00
20202	FILL BORROW	50	C.Y.	\$ 15.00	\$ 750.00
20217	CLEAR STONE	120	TON	\$ 6.00	\$ 720.00
20219	BREAKER RUN	30	TON	\$ 10.00	\$ 300.00
21013	STREET SWEEPING	1	LUMP SUM	\$ 500.00	\$ 500.00
21021	SILT FENCE - COMPLETE (UNDISTRIBUTED)	300	L.F.	\$ 2.00	\$ 600.00
20221	TOPSOIL	1150	S.Y.	\$ 3.00	\$ 3,450.00
20302	SAWCUT CONCRETE FULL DEPTH	150	L.F.	\$ 4.00	\$ 600.00
20501	ADJUST SEWER ACCESS STRUCTURE	1	EACH	\$ 300.00	\$ 300.00
20322	REMOVE CONCRETE CURB & GUTTER	150	L.F.	\$ 5.00	\$ 750.00
20323	REMOVE CONCRETE SIDEWALK & DRIVE	4650	S.F.	\$ 1.25	\$ 5,812.50
20401	CLEARING	14	I.D.	\$ 15.00	\$ 210.00
20403	GRUBBING	14	I.D.	\$ 15.00	\$ 210.00
20701	TERRACE SEEDING	1150	S.Y.	\$ 1.25	\$ 1,437.50

**E. JOHNSON STREET PATH, FIRST STREET TO THIRD STREET - 2013**

**CONTRACT NO. 6787**

ITEM	TYPE OF WORK	ESTIMATED QUANTITIES		UNIT PRICE BID	TOTAL BID
21011	CONSTRUCTION ENTRANCE	3	EACH	\$ 50.00	\$ 150.00
21055	INLET PROTECTION, TYPE D HYBRID - COMPLETE	11	EACH	\$ 140.00	\$ 1,540.00
21061	EROSION MATTING, CLASS I, URBAN TYPE A	1150	S.Y.	\$ 1.80	\$ 2,070.00
30201	TYPE "A" CONCRETE CURB & GUTTER	150	L.F.	\$ 20.00	\$ 3,000.00
30301	5" CONCRETE SIDEWALK	2150	S.F.	\$ 3.00	\$ 6,450.00
30302	7" CONCRETE SIDEWALK AND DRIVE	950	S.F.	\$ 4.00	\$ 3,800.00
30340	CURB RAMP DETECTABLE WARNING FIELD	88	S.F.	\$ 25.00	\$ 2,200.00
40101	CRUSHED AGGREGATE BASE COURSE, GRADATION 3	450	TON	\$ 17.00	\$ 7,650.00
40202	HMA PAVEMENT TYPE E-1	115	TON	\$ 91.25	\$ 10,493.75
60801	PAVEMENT MARKING EPOXY, DOUBLE LINE, 4-INCH	115	L.F.	\$ 0.60	\$ 69.00
60803	PAVEMENT MARKING EPOXY, LINE, 8-INCH	480	L.F.	\$ 0.60	\$ 288.00
60814	PAVEMENT MARKING EPOXY, CROSSWALK, 12-INCH	80	L.F.	\$ 1.20	\$ 96.00
60816	PAVEMENT MARKING EPOXY, CONTINENTAL CROSSWALK, 18-INCH	230	L.F.	\$ 1.20	\$ 276.00
60817	PAVEMENT MARKING EPOXY, ROUNDABOUT EDGE LINE, 18-INCH	30	L.F.	\$ 1.20	\$ 36.00
60818	PAVEMENT MARKING EPOXY, STOP LINE, 24-INCH	13	L.F.	\$ 3.00	\$ 39.00
60822	PAVEMENT MARKING EPOXY, SYMBOL, BIKE SHARROW	3	EACH	\$ 69.00	\$ 207.00
60823	PAVEMENT MARKING EPOXY, SYMBOL, BIKE LANE	2	EACH	\$ 46.00	\$ 92.00
60826	PAVEMENT MARKING EPOXY, SYMBOL, BIKE LANE & STRAIGHT ARROW	1	EACH	\$ 81.00	\$ 81.00
60882	PAVEMENT MARKING REMOVAL, 8-INCH	330	L.F.	\$ 3.00	\$ 990.00

**E. JOHNSON STREET PATH, FIRST STREET TO THIRD STREET - 2013**

**CONTRACT NO. 6787**

ITEM	TYPE OF WORK	ESTIMATED QUANTITIES		UNIT PRICE BID	TOTAL BID
90001	ADJUST INLET WITH SPECIAL CASTING	1	EACH	\$ 1,650.00	\$ 1,650.00
90002	TREE PROTECTION	7	EACH	\$ 50.00	\$ 350.00
<b>STREET LIGHTS ACCOUNT NO. CS53-58545-810375-00-53W1246</b>					
60407	CONSTRUCT LB-8 BASE (11" Bolt Circle)	2	EACH	\$ 1,000.00	\$ 2,000.00
			<b>GRAND TOTAL</b>		\$72,017.75

*VPF*

## SECTION F: BID BOND

KNOW ALL MEN BY THESE PRESENT, THAT \_\_\_\_\_  
(a corporation of the State of \_\_\_\_\_) (individual), (partnership), hereinafter referred to as  
the "Principal") and \_\_\_\_\_, a corporation of the State of \_\_\_\_\_ (hereinafter referred  
to as the "Surety") and licensed to do business in the State of Wisconsin, are held and firmly bound unto  
the City of Madison, (hereinafter referred to as the "Obligee"), in the sum of five per cent (5%) of the  
amount of the total bid or bids of the Principal herein accepted by the Obligee, for the payment of which  
the Principal and the Surety bind themselves, their heirs, executors, administrators, successors and  
assigns, jointly and severally, firmly by these presents.

The conditions of this obligation are such that, whereas the Principal has submitted, to the City of  
Madison a certain bid, including the related alternate, and substitute bids attached hereto and hereby made  
a part hereof, to enter into a contract in writing for the construction of:

### **E. JOHNSON STREET PATH, FIRST STREET TO THIRD STREET – 2013 CONTRACT NO. 6787**

1. If said bid is rejected by the Obligee, then this obligation shall be void.
2. If said bid is accepted by the Obligee and the Principal shall execute and deliver a contract in the  
form specified by the Obligee (properly completed in accordance with said bid) and shall furnish  
a bond for his/her faithful performance of said contract, and for the payment of all persons  
performing labor or furnishing materials in connection therewith, and shall in all other respects  
perform the agreement created by the acceptance of said bid, then this obligation shall be void.

If said bid is accepted by the Obligee and the Principal shall fail to execute and deliver the  
contract and the performance and payment bond noted in 2. above executed by this Surety, or  
other Surety approved by the City of Madison, all within the time specified or any extension  
thereof, the Principal and Surety agree jointly and severally to forfeit to the Obligee as liquidated  
damages the sum mentioned above, it being understood that the liability of the Surety for any and  
all claims hereunder shall in no event exceed the sum of this obligation as stated, and it is further  
understood that the Principal and Surety reserve the right to recover from the Obligee that portion  
of the forfeited sum which exceed the actual liquidated damages incurred by the Obligee.

The Surety, for value received, hereby stipulates and agrees that the obligations of said Surety  
and its bond shall be in no way impaired or affected by an extension of the time within which the  
Obligee may accept such bid, and said Surety does hereby waive notice of any such extension.

IN WITNESS WHEREOF, the Principal and the Surety have hereunto set their hands and seals, and such of them as are corporations have caused their corporate seals to be hereto affixed and these presents to be signed by their proper officers, on the day and year set forth below.

Seal

\_\_\_\_\_  
Principal

\_\_\_\_\_  
Date

By:

\_\_\_\_\_

\_\_\_\_\_  
Name of Surety

By:

\_\_\_\_\_

\_\_\_\_\_  
Date

This certifies that I have been duly licensed as an agent for the above company in Wisconsin under License No. \_\_\_\_\_ for the year \_\_\_\_\_, and appointed as attorney in fact with authority to execute this bid bond and the payment and performance bond referred to above, which power of attorney has not been revoked.

\_\_\_\_\_  
Date

\_\_\_\_\_  
Agent

\_\_\_\_\_  
Address

\_\_\_\_\_  
City, State and Zip Code

\_\_\_\_\_  
Telephone Number

#### NOTE TO SURETY & PRINCIPAL

The bid submitted which this bond guarantees may be rejected if the following instrument is not attached to this bond:

Power of Attorney showing that the agent of Surety is currently authorized to execute bonds on behalf of the Surety, and in the amounts referenced above.



Department of Public Works  
City Engineering Division

608 266 4751

Robert F. Phillips, P.E.  
City Engineer

City-County Building, Room 115  
210 Martin Luther King, Jr. Boulevard  
Madison, Wisconsin 53703  
608 264 9275 FAX  
1 866 704 2315 Textnet

Principal Engineers  
Michael R. Dailey, P.E.  
Christina M. Bachmann, P.E.  
John S. Fahrney, P.E.  
Gregory T. Fries, P.E.  
Facilities & Sustainability  
Jeanne E. Hoffman, Manager  
James C. Whitney, A.I.A.  
Operations Manager  
Kathleen M. Cryan  
GIS Manager  
David A. Davis, R.L.S.  
Financial Officer  
Steven B. Danner-Rivers  
Hydrogeologist  
Brynn Bemis

**BIENNIAL BID BOND**

Raymond P. Cattell, Inc.

(a corporation of the State of Wisconsin )  
(individual), (partnership), (hereinafter referred to as the "Principal") and  
The Ohio Casualty Insurance Company

a corporation of the State of Ohio (hereinafter referred to as the "Surety") and licensed to do business in the State of Wisconsin, are held and firmly bound unto the City of Madison, Wisconsin (hereinafter referred to as the "City"), in the sum equal to the individual proposal guaranty amounts of the total bid or bids of the Principal herein accepted by the City, for the payment of which the Principal and the Surety hereby jointly and severally bind ourselves, our heirs, executors, administrators, successors and assigns.

The condition of this obligation is that the Principal has submitted to the City certain bids for projects from the time period of February 1, 2012 through February 1, 2014.

If the Principal is awarded the contract(s) by the City and, within the time and manner required by law after the prescribed forms are presented for its signature, the Principal enters into (a) written contract(s) in accordance with the bid(s), and files with the City its bond(s) guaranteeing faithful performance and payment for all labor and materials, as required by law, or if the City rejects all bids for the work described, then this obligation shall be null and void; otherwise, it shall remain in full force and effect.

In the event the Principal shall fail to execute and deliver the contract(s) or the performance and payment bond(s), all within the time specified or any extension thereof, the Principal and Surety agree jointly and severally to pay to the City within ten (10) calendar days of written demand a total equal to the sum of the individual proposal guaranty amounts of the total bid(s) as liquidated damages.

The Surety, for value received, hereby agrees that the obligations of it and its bond shall be in no way impaired or affected by any extension of time within which the City may accept a bid, and the Surety does hereby waive notice of any such extension.

This bond may be terminated by the Surety upon giving thirty (30) days written notice to the City of its intent to terminate this bond and to be released and discharged therefrom, but such termination shall not operate to relieve or discharge the Surety from any liability already accrued or which shall accrue before the expiration of such thirty (30) day period.

IN WITNESS WHEREOF, the Principal and the Surety have hereunto set their hands and seals, and such of them as are corporations have caused their corporate seals to be hereto affixed and these presents to be signed by their proper officers, on the day and year set forth below.

**PRINCIPAL**

Raymond P. Cattell, Inc. 12-20-2011  
COMPANY NAME AFFIX SEAL DATE

By: James J. Spore - Treasurer  
SIGNATURE AND TITLE

**SURETY**

The Ohio Casualty Insurance Company December 14, 2011  
COMPANY NAME AFFIX SEAL DATE

By: Eileen Miller  
SIGNATURE AND TITLE

This certifies that I have been duly licensed as an agent for the Surety in Wisconsin under License No. 2513583 for the year 2011-2012, and appointed as attorney in fact with authority to execute this bid bond, which power of attorney has not been revoked.

December 14, 2011 Eileen Miller  
DATE AGENT

M3, 3113 West Beltline Highway  
ADDRESS

Madison, WI 53713  
CITY, STATE AND ZIP CODE

608-288-2876  
TELEPHONE NUMBER

Note to Surety and Principal: Any bid submitted which this bond guarantees may be rejected if the Power of Attorney form showing that the Agent of Surety is currently authorized to execute bonds on behalf of Surety is not attached to this bond.

**CERTIFICATE OF BIENNIAL BID BOND**

TIME PERIOD - VALID (FROM/TO) February 1, 2012 to February 1, 2014
NAME OF SURETY The Ohio Casualty Insurance Company
NAME OF CONTRACTOR Raymond P. Cattell, Inc.
CERTIFICATE HOLDER City of Madison, Wisconsin

This is to certify that a biennial bid bond issued by the above-named Surety is currently on file with the City of Madison.

This certificate is issued as a matter of information and conveys no rights upon the certificate holder and does not amend, extend or alter the coverage of the biennial bid bond.

Cancellation: Should the above policy be cancelled before the expiration date, the issuing Surety will give thirty (30) days written notice to the certificate holder indicated above.

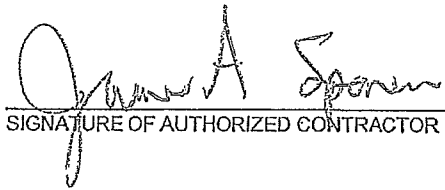

SIGNATURE OF AUTHORIZED CONTRACTOR REPRESENTATIVE

December 14, 2011

DATE



THIS POWER OF ATTORNEY IS NOT VALID UNLESS IT IS PRINTED ON RED BACKGROUND.

CERTIFIED COPY OF POWER OF ATTORNEY  
THE OHIO CASUALTY INSURANCE COMPANY  
WEST AMERICAN INSURANCE COMPANY

No. 44-090

Know All Men by These Presents: That THE OHIO CASUALTY INSURANCE COMPANY, an Ohio Corporation, and WEST AMERICAN INSURANCE COMPANY, an Indiana Corporation, pursuant to the authority granted by Article III, Section 9 of the Code of Regulations and By-Laws of The Ohio Casualty Insurance Company and West American Insurance Company, do hereby nominate, constitute and appoint: Richard K. Kekula, Dale E. VanDam, Kim Schwenn, Linda J. Portz, Bernadette L. McShane, Sue Kittleson, Heidi Hodel, Julie Zimmerman or Eileen Miller of Madison, Wisconsin its true and lawful agent (s) and attorney (s)-in-fact, to make, execute, seal and deliver for and on its behalf as surety, and as its act and deed any and all BONDS, UNDERTAKINGS, and RECOGNIZANCES, not exceeding in any single instance TEN MILLION (\$10,000,000.00) DOLLARS, excluding, however, any bond(s) or undertaking(s) guaranteeing the payment of notes and interest thereon

And the execution of such bonds or undertakings in pursuance of these presents, shall be as binding upon said Companies, as fully and amply, to all intents and purposes, as if they had been duly executed and acknowledged by the regularly elected officers of the Companies at their administrative offices in Fairfield, Ohio, in their own proper persons.

The authority granted hereunder supersedes any previous authority heretofore granted the above named attorney(s)-in-fact.

In WITNESS WHEREOF, the undersigned officer of the said The Ohio Casualty Insurance Company and West American Insurance Company has hereunto subscribed his name and affixed the Corporate Seal of each Company this 3rd day of February, 2011.



J. Timothy D'Errico, Assistant Secretary

STATE OF OHIO,  
COUNTY OF BUTLER

On this 3rd day of February, 2011 before the subscriber, a Notary Public of the State of Ohio, in and for the County of Butler, duly commissioned and qualified, came J. Timothy D'Errico, Assistant Secretary of THE OHIO CASUALTY INSURANCE COMPANY and WEST AMERICAN INSURANCE COMPANY, to me personally known to be the individual and officer described in, and who executed the preceding instrument, and he acknowledged the execution of the same, and being by me duly sworn deposes and says that he is the officer of the Companies aforesaid, and that the seals affixed to the preceding instrument are the Corporate Seals of said Companies, and the said Corporate Seals and his signature as officer were duly affixed and subscribed to the said instrument by the authority and direction of the said Corporations.

IN TESTIMONY WHEREOF, I have hereunto set my hand and affixed my Official Seal at the City of Hamilton, State of Ohio, the day and year first above written.



Notary Public in and for County of Butler, State of Ohio  
My Commission expires August 5, 2012.

This power of attorney is granted under and by authority of Article III, Section 9 of the Code of Regulations and By-Laws of The Ohio Casualty Insurance Company and West American Insurance Company, extracts from which read:

Article III, Section 9. Appointment of Attorneys-in-Fact. The Chairman of the Board, the President, any Vice-President, the Secretary or any Assistant Secretary of the corporation shall be and is hereby vested with full power and authority to appoint attorneys-in-fact for the purpose of signing the name of the corporation as surety to, and to execute, attach the seal of the corporation to, acknowledge and deliver any and all bonds, recognizances, stipulations, undertakings or other instruments of suretyship and policies of insurance to be given in favor of any individual, firm, corporation, partnership, limited liability company or other entity, or the official representative thereof, or to any county or state, or any official board or boards of any county or state, or the United States of America or any agency thereof, or to any other political subdivision thereof

This instrument is signed and sealed as authorized by the following resolution adopted by the Boards of Directors of the Companies on October 21, 2004:

**RESOLVED**, That the signature of any officer of the Company authorized under Article III, Section 9 of its Code of Regulations and By-laws and the Company seal may be affixed by facsimile to any power of attorney or copy thereof issued on behalf of the Company to make, execute, seal and deliver for and on its behalf as surety any and all bonds, undertakings or other written obligations in the nature thereof; to prescribe their respective duties and the respective limits of their authority; and to revoke any such appointment. Such signatures and seal are hereby adopted by the Company as original signatures and seal and shall, with respect to any bond, undertaking or other written obligations in the nature thereof to which it is attached, be valid and binding upon the Company with the same force and effect as though manually affixed.

CERTIFICATE

I, the undersigned Assistant Secretary of The Ohio Casualty Insurance Company and West American Insurance Company, do hereby certify that the foregoing power of attorney, the referenced By-Laws of the Companies and the above resolution of their Boards of Directors are true and correct copies and are in full force and effect on this date.

IN WITNESS WHEREOF, I have hereunto set my hand and the seals of the Companies this 14<sup>th</sup> day of December, 2011



Assistant Secretary

Not valid for mortgage, note, loan, letter of credit, bank deposit, currency rate, interest rate, dividend value guarantees.

To confirm the validity of this Power of Attorney call 1-513-867-3671 between 9:00 am and 4:30 pm EST on any business day.

**Certificate of Biennial Bid Bond**

TIME PERIOD - VALID (FROM/TO)
NAME OF SURETY
NAME OF CONTRACTOR
CERTIFICATE HOLDER <p align="center">City of Madison, Wisconsin</p>

This is to certify that a biennial bid bond issued by the above-named Surety is currently on file with the City of Madison.

This certificate is issued as a matter of information and conveys no rights upon the certificate holder and does not amend, extend or alter the coverage of the biennial bid bond.

Cancellation: Should the above policy be cancelled before the expiration date, the issuing Surety will give thirty (30) days written notice to the certificate holder indicated above.

\_\_\_\_\_  
Signature of Authorized Contractor Representative

\_\_\_\_\_  
Date

## SECTION G: AGREEMENT

THIS AGREEMENT made this 1 day of MAY in the year Two Thousand and Thirteen between RAYMOND P. CATTELL, INC. hereinafter called the Contractor, and the City of Madison, Wisconsin, hereinafter called the City.

WHEREAS, the Common Council of the said City of Madison under the provisions of a resolution adopted APRIL 30, 2013, and by virtue of authority vested in the said Council, has awarded to the Contractor the work of performing certain construction.

NOW, THEREFORE, the Contractor and the City, for the consideration hereinafter named, agree as follows:

1. **Scope of Work.** The Contractor shall, perform the construction, execution and completion of the following listed complete work or improvement in full compliance with the Plans, Specifications, Standard Specifications, Supplemental Specifications, Special Provisions and contract; perform all items of work covered or stipulated in the proposal; perform all altered or extra work; and shall furnish, unless otherwise provided in the contract, all materials, implements, machinery, equipment, tools, supplies, transportation, and labor necessary to the prosecution and completion of the work or improvements:

### E. JOHNSON STREET PATH, FIRST STREET TO THIRD STREET – 2013 CONTRACT NO. 6787

2. **Completion Date/Contract Time.** Construction work must begin within seven (7) calendar days after the date appearing on mailed written notice to do so shall have been sent to the Contractor and shall be carried on at a rate so as to secure full completion SEE SPECIAL PROVISIONS, the rate of progress and the time of completion being essential conditions of this Agreement.
3. **Contract Price.** The City shall pay to the Contractor at the times, in the manner and on the conditions set forth in said specifications, the sum of SEVENTY TWO THOUSAND SEVENTEED DOLLARS AND SEVENTY-FIVE CENTS (\$ 72,017.75) being the amount bid by such Contractor and which was awarded to him/her as provided by law.
4. **Wage Rates for Employees of Public Works Contractors**

**General and Authorization.** The Contractor shall compensate its employees at the prevailing wage rate in accordance with section 66.0903, Wis. Stats., DWD 290 of the Wisconsin Administrative Code and as hereinafter provided.

“Public Works” shall include building or work involving the erection, construction, remodeling, repairing or demolition of buildings, parking lots, highways, streets, bridges, sidewalks, street lighting, traffic signals, sanitary sewers, water mains and appurtenances, storm sewers, and the grading and landscaping of public lands.

“Building or work” includes construction activity as distinguished from manufacturing, furnishing of materials, or servicing and maintenance work, except for the delivery of mineral aggregate such as sand, gravel, bituminous asphaltic concrete or stone which is incorporated into the work under contract with the City by depositing the material directly in final place from transporting vehicle.

“Erection, construction, remodeling, repairing” means all types of work done on a particular building or work at the site thereof in the construction or development of the project, including without limitation, erecting, construction, remodeling, repairing, altering, painting, and decorating, the transporting of materials and supplies to or from the building or work done by the employees of the Contractor, Subcontractor, or Agent thereof, and the manufacturing or furnishing of materials, articles, supplies or equipment on the site of the building or work, by persons employed by the Contractor, Subcontractor, or Agent thereof.

“Employees working on the project” means laborers, workers, and mechanics employed directly upon the site of work.

“Laborers, Workers, and Mechanics” include preapprentices, helpers, trainees, learners and properly registered and indentured apprentices but exclude clerical, supervisory, and other personnel not performing manual labor.

**Establishment of Wage Rates.** The Department of Public Works shall periodically obtain a current schedule of prevailing wage rates from DWD. The schedule shall be used to establish the City of Madison Prevailing Wage Rate Schedule for Public Works Construction (prevailing wage rate). The Department of Public Works may include known increases to the prevailing wage rate which can be documented and are to occur on a future specific date. The prevailing wage rate shall be included in public works contracts subsequently negotiated or solicited by the City. Except for known increases contained within the schedule, the prevailing wage rate shall not change during the contract. The approved wage rate is attached hereto.

**Workforce Profile.** The Contractor shall, at the time of signature of the contract, notify the City Engineer in writing of the names and classifications of all the employees of the Contractor, Subcontractors, and Agents proposed for the work. In the alternative, the Contractor shall submit in writing the classifications of all the employees of the Contractor, Subcontractors and Agents and the total number of hours estimated in each classification for the work. This workforce profile(s) shall be reviewed by the City Engineer who may, within ten (10) days, object to the workforce profile(s) as not being reflective of that which would be required for the work. The Contractor may request that the workforce profile, or a portion of the workforce profile, be submitted after the signature of the contract but at least ten (10) days prior to the work commencing. Any costs or time loss resulting from modifications to the workforce profile as a result of the City Engineer’s objections shall be the responsibility of the Contractor.

**Payrolls and Records.** The Contractor shall keep weekly payroll records setting forth the name, address, telephone number, classification, wage rate and fringe benefit package of all the employees who work on the contract, including the employees of the Contractor’s subcontractors and agents. Such weekly payroll records must include the required information for all City contracts and all other contracts on which the employee worked during the week in which the employee worked on the contract. The Contractor shall also keep records of the individual time each employee worked on the project and for each day of the project. Such records shall also set forth the total number of hours of overtime credited to each such employee for each day and week and the amount of overtime pay received in that week. The records shall set forth the full weekly wages earned by each employee and the actual hourly wage paid to the employee.

The Contractor shall submit the weekly payroll records, including the records of the Contractor’s subcontractors and agents, to the City Engineer for every week that work is being done on the contract. The submittal shall be within twenty-one (21) calendar days of the end of the Contractor’s weekly pay period.

Employees shall receive the full amounts accrued at the time of the payment, computed at rates not less than those stated in the prevailing wage rate and each employee's rate shall be determined by the work that is done within the trade or occupation classification which should be properly assigned to the employee.

An employee's classification shall not be changed to a classification of a lesser rate during the contract. If, during the term of the contract, an employee works in a higher pay classification than the one which was previously properly assigned to the employee, then that employee shall be considered to be in the higher pay classification for the balance of the contract, receive the appropriate higher rate of pay, and she/he shall not receive a lesser rate during the balance of the contract. For purposes of clarification, it is noted that there is a distinct difference between working in a different classification with higher pay and doing work within a classification that has varying rates of pay which are determined by the type of work that is done within the classification. For example, the classification "Operating Engineer" provides for different rates of pay for various classes of work and the Employer shall compensate an employee classified as an "Operating Engineer" based on the highest class of work that is done in one day. Therefore, an "Operating Engineer's" rate may vary on a day to day basis depending on the type of work that is done, but it will never be less than the base rate of an "Operating Engineer". Also, as a matter of clarification, it is recognized that an employee may work in a higher paying classification merely by chance and without prior intention, calculation or design. If such is the case and the performance of the work is truly incidental and the occurrence is infrequent, inconsequential and does not serve to undermine the single classification principle herein, then it may not be required that the employee be considered to be in the higher pay classification and receive the higher rate of pay for the duration of the contract. However, the Contractor is not precluded or prevented from paying the higher rate for the limited time that an employee performs work that is outside of the employee's proper classification.

Questions regarding an employee's classification, rate of pay or rate of pay within a classification, shall be resolved by reference to the established practice that predominates in the industry and on which the trade or occupation rate/classification is based. Rate of pay and classification disputes shall be resolved by relying upon practices established by collective bargaining agreements and guidelines used in such determination by appropriate recognized trade unions operating within the City of Madison.

The Contractor, its Subcontractors and Agents shall submit to interrogation regarding compliance with the provisions of this ordinance.

Mulcting of the employees by the Contractor, Subcontractor, and Agents on Public Works contracts, such as by kickbacks or other devices, is prohibited. The normal rate of wage of the employees of the Contractor, Subcontractor, and Agents shall not be reduced or otherwise diminished as a result of payment of the prevailing wage rate on a public works contract.

**Hourly contributions.** Hourly contributions shall be determined in accordance with the prevailing wage rate and with DWD. 290.01(10), Wis. Admin. Code.

**Apprentices and Subjourneypersons.** Apprentices and subjourneypersons performing work on the project shall be compensated in accordance with the prevailing wage rate and with DWD 290.02, and 290.025, respectively, Wis. Admin. Code.

**Straight Time Wages.** The Contractor may pay straight time wages as determined by the prevailing wage rate and DWD 290.04, Wis. Admin. Code.

**Overtime Wages.** The Contractor shall pay overtime wages as required by the prevailing wage rate and DWD 290.05, Wis. Admin. Code.

**Posting of Wage Rates and Hours.** A clearly legible copy of the prevailing wage rate, together with the provisions of Sec. 66.0903(10)(a) and (11)(a), Wis. Stats., shall be kept posted in at least one conspicuous and easily accessible place at the project site by the Contractor and such notice shall remain posted during the full time any laborers, workers or mechanics are employed on the contract.

**Evidence of Compliance by Contractor.** Upon completion of the contract, the Contractor shall file with the Department of Public Works an affidavit stating:

- a. That the Contractor has complied fully with the provisions and requirements of Sec. 66.0903(3), Wis. Stats., and Chapter DWD 290, Wis. Admin. Code; the Contractor has received evidence of compliance from each of the agents and subcontractors; and the names and addresses of all of the subcontractors and agents who worked on the contract.
- b. That full and accurate records have been kept, which clearly indicate the name and trade or occupation of every laborer, worker or mechanic employed by the Contractor in connection with work on the project. The records shall show the number of hours worked by each employee and the actual wages paid therefor; where these records will be kept and the name, address and telephone number of the person who will be responsible for keeping them. The records shall be retained and made available for a period of at least three (3) years following the completion of the project of public works and shall not be removed without prior notification to the municipality.

**Evidence of Compliance by Agent and Subcontractor.** Each agent and subcontractor shall file with the Contractor, upon completion of their portion of the work on the contract an affidavit stating that all the provisions of Sec. 66.0903(3), Wis. Stats., have been fully complied with and that full and accurate records have been kept, which clearly indicate the name and trade or occupation of every laborer, worker or mechanic employed by the Contractor in connection with work on the project. The records shall show the number of hours worked by each employee and the actual wages paid therefor; where these records shall be kept and the name, address and telephone number of the person who shall be responsible for keeping them. The records shall be retained and made available for a period of at least three (3) years following the completion of the project of public works and shall not be removed without prior notification to the municipality.

**Failure to Comply with the Prevailing Wage Rate.** If the Contractor fails to comply with the prevailing wage rate, she/he shall be in default on the contract.

5. **Affirmative Action.** In the performance of the services under this Agreement the Contractor agrees not to discriminate against any employee or applicant because of race, religion, marital status, age, color, sex, disability, national origin or ancestry, income level or source of income, arrest record or conviction record, less than honorable discharge, physical appearance, sexual orientation, political beliefs, or student status. The Contractor further agrees not to discriminate against any subcontractor or person who offers to subcontract on this contract because of race, religion, color, age, disability, sex or national origin.

The Contractor agrees that within thirty (30) days after the effective date of this agreement, the Contractor will provide to the City Affirmative Action Division certain workforce utilization statistics, using a form to be furnished by the City.

If the contract is still in effect, or if the City enters into a new agreement with the Contractor, within one year after the date on which the form was required to be provided, the Contractor will provide updated workforce information using a second form, also to be furnished by the City. The second form will be submitted to the City Affirmative Action Division no later than one year after the date on which the first form was required to be provided.

The Contractor further agrees that, for at least twelve (12) months after the effective date of this contract, it will notify the City Affirmative Action Division of each of its job openings at facilities in Dane County for which applicants not already employees of the Contractor are to be considered. The notice will include a job description, classification, qualifications and application procedures and deadlines. The Contractor agrees to interview and consider candidates referred by the Affirmative Action Division if the candidate meets the minimum qualification standards established by the Contractor, and if the referral is timely. A referral is timely if it is received by the Contractor on or before the date started in the notice.

#### Articles of Agreement

##### Article I

The Contractor shall take affirmative action in accordance with the provisions of this contract to insure that applicants are employed, and that employees are treated during employment without regard to race, religion, color, age, marital status, disability, sex or national origin and that the employer shall provide harassment free work environment for the realization of the potential of each employee. Such action shall include, but not be limited to, the following: employment, upgrading, demotion or transfer, recruitment or recruitment advertising, layoff or termination, rates of pay or other forms of compensation and selection for training including apprenticeship insofar as it is within the control of the Contractor. The Contractor agrees to post in conspicuous places available to employees and applicants notices to be provided by the City setting out the provisions of the nondiscrimination clauses in this contract.

##### Article II

The Contractor shall in all solicitations or advertisements for employees placed by or on behalf of the Contractor state that all qualified or qualifiable applicants will be employed without regard to race, religion, color, age, marital status, disability, sex or national origin.

##### Article III

The Contractor shall send to each labor union or representative of workers with which it has a collective bargaining agreement or other contract or understanding a notice to be provided by the City advising the labor union or worker's representative of the Contractor's equal employment opportunity and affirmative action commitments. Such notices shall be posted in conspicuous places available to employees and applicants for employment.

##### Article V

The Contractor agrees that it will comply with all provisions of the Affirmative Action Ordinance of the City of Madison, including the contract compliance requirements. The Contractor agrees to submit the model affirmative action plan for public works contractors in a form approved by the Director of Affirmative Action.

#### Article VI

The Contractor will maintain records as required by Section 39.02(9)(f) of the Madison General Ordinances and will provide the City Affirmative Action Division with access to such records and to persons who have relevant and necessary information, as provided in Section 39.02(9)(f). The City agrees to keep all such records confidential, except to the extent that public inspection is required by law.

#### Article VII

In the event of the Contractor's or subcontractor's failure to comply with the Equal Employment Opportunity and Affirmative Action Provisions of this contract or Section 39.03 and 39.02 of the Madison General Ordinances, it is agreed that the City at its option may do any or all of the following:

1. Cancel, terminate or suspend this Contract in whole or in part.
2. Declare the Contractor ineligible for further City contracts until the Affirmative Action requirements are met.
3. Recover on behalf of the City from the prime Contractor 0.5 percent of the contract award price for each week that such party fails or refuses to comply, in the nature of liquidated damages, but not to exceed a total of five percent (5%) of the contract price, or five thousand dollars (\$5,000), whichever is less. Under public works contracts, if a subcontractor is in noncompliance, the City may recover liquidated damages from the prime Contractor in the manner described above. The preceding sentence shall not be construed to prohibit a prime Contractor from recovering the amount of such damage from the non-complying subcontractor.

#### Article VIII

The Contractor shall include the above provisions of this contract in every subcontract so that such provisions will be binding upon each subcontractor. The Contractor shall take such action with respect to any subcontractor as necessary to enforce such provisions, including sanctions provided for noncompliance.

#### Article IX

The Contractor shall allow the maximum feasible opportunity to small business enterprises to compete for any subcontracts entered into pursuant to this contract.



E. JOHNSON STREET PATH, FIRST STREET TO THIRD STREET – 2013  
CONTRACT NO. 6787

IN WITNESS WHEREOF, the Contractor has hereunto set his/her hand and seal and the City has caused these presents to be sealed with its corporate seal and to be subscribed by its Mayor and City Clerk the day and year first above written.

Countersigned:

RAYMOND P. CATTELL, INC.

[Signature] 5/1/13  
Witness Date

Company Name  
[Signature] 5-1-13  
President Date

[Signature] 5/1/13  
Witness Date

[Signature] 5-1-2013  
Secretary Date

CITY OF MADISON, WISCONSIN

Provisions have been made to pay the liability that will accrue under this contract.

Approved as to form:

[Signature]  
Finance Director

[Signature]  
City Attorney

Signed this \_\_\_\_\_ day of \_\_\_\_\_ 20\_\_\_\_\_

[Signature]  
Witness  
[Signature]  
Witness

[Signature] 20\_\_\_\_\_  
Mayor Date  
[Signature] 5/14/13  
City Clerk Date



**SECTION H: PAYMENT AND PERFORMANCE BOND**

KNOW ALL MEN BY THESE PRESENTS, that we RAYMOND P. CATTELL, INC.  
as principal, and The Ohio Casualty Insurance Company  
Company of Keene, New Hampshire as surety, are held and firmly bound unto the City of  
Madison, Wisconsin, in the sum of SEVENTY TWO THOUSAND SEVENTEEN DOLLARS AND  
SEVENTY-FIVE CENTS (\$ 72,017.75), lawful money of the United States, for the payment of which  
sum to the City of Madison, we hereby bind ourselves and our respective executors and administrators  
firmly by these presents.

The condition of this Bond is such that if the above bounden shall on his/her part fully and faithfully  
perform all of the terms of the Contract entered into between him/herself and the City of Madison for the  
construction of:

**E. JOHNSON STREET PATH, FIRST STREET TO THIRD STREET – 2013  
CONTRACT NO. 6787**

in Madison, Wisconsin, and shall pay all claims for labor performed and material furnished in the  
prosecution of said work, and save the City harmless from all claims for damages because of negligence  
in the prosecution of said work, and shall save harmless the said City from all claims for compensation  
(under Chapter 102, Wisconsin Statutes) of employees and employees of subcontractor, then this Bond is  
to be void, otherwise of full force, virtue and effect.

Signed and sealed this 1st day of May, 2013

Countersigned:

RAYMOND P. CATTELL, INC.

Company Name (Principal)

Witness

President

Seal

Secretary

Approved as to form:

The Ohio Casualty Insurance Company

Surety Seal

Salary Employee  Commission

City Attorney

By Heidi Hodel Heidi Hodel

Attorney-in-Fact

This certifies that I have been duly licensed as an agent for the above company in Wisconsin under  
License No. 2380521 for the year 2013, and appointed as attorney-in-fact with  
authority to execute this payment and performance bond which power of attorney has not been revoked.

May 1, 2013

Date

Heidi Hodel

Agent Signature

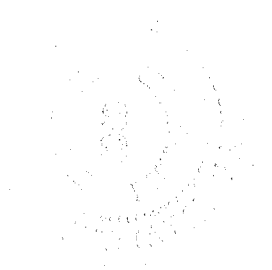

**THIS POWER OF ATTORNEY IS NOT VALID UNLESS IT IS PRINTED ON RED BACKGROUND.**

This Power of Attorney limits the acts of those named herein, and they have no authority to bind the Company except in the manner and to the extent herein stated.

Certificate No. 5972606

American Fire and Casualty Company  
The Ohio Casualty Insurance Company

Liberty Mutual Insurance Company  
West American Insurance Company

**POWER OF ATTORNEY**

KNOWN ALL PERSONS BY THESE PRESENTS: That American Fire & Casualty Company and The Ohio Casualty Insurance Company are corporations duly organized under the laws of the State of New Hampshire, that Liberty Mutual Insurance Company is a corporation duly organized under the laws of the State of Massachusetts, and West American Insurance Company is a corporation duly organized under the laws of the State of Indiana (herein collectively called the "Companies"), pursuant to and by authority herein set forth, does hereby name, constitute and appoint, Eileen Miller; Heidi Hodel; Julie Zimmerman; Kim E. Schwenn; Michael J. Moore; Richard F. Kekula; Trisha Stark

all of the city of Madison, state of WI each individually if there be more than one named, its true and lawful attorney-in-fact to make, execute, seal, acknowledge and deliver, for and on its behalf as surety and as its act and deed, any and all undertakings, bonds, recognizances and other surety obligations, in pursuance of these presents and shall be as binding upon the Companies as if they have been duly signed by the president and attested by the secretary of the Companies in their own proper persons.

IN WITNESS WHEREOF, this Power of Attorney has been subscribed by an authorized officer or official of the Companies and the corporate seals of the Companies have been affixed thereto this 30th day of January, 2013.

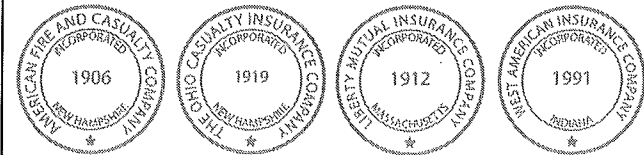

American Fire and Casualty Company  
The Ohio Casualty Insurance Company  
Liberty Mutual Insurance Company  
West American Insurance Company

By: Gregory W. Davenport  
Gregory W. Davenport, Assistant Secretary

STATE OF WASHINGTON ss  
COUNTY OF KING

On this 30th day of January, 2013, before me personally appeared Gregory W. Davenport, who acknowledged himself to be the Assistant Secretary of American Fire and Casualty Company, Liberty Mutual Insurance Company, The Ohio Casualty Company, and West American Insurance Company, and that he, as such, being authorized so to do, execute the foregoing instrument for the purposes therein contained by signing on behalf of the corporations by himself as a duly authorized officer.

IN WITNESS WHEREOF, I have hereunto subscribed my name and affixed my notarial seal at Seattle, Washington, on the day and year first above written.



By: KD Riley  
KD Riley, Notary Public

This Power of Attorney is made and executed pursuant to and by authority of the following By-laws and Authorizations of American Fire and Casualty Company, The Ohio Casualty Insurance Company, Liberty Mutual Insurance Company, and West American Insurance Company which resolutions are now in full force and effect reading as follows:

**ARTICLE IV – OFFICERS** – Section 12. Power of Attorney. Any officer or other official of the Corporation authorized for that purpose in writing by the Chairman or the President, and subject to such limitation as the Chairman or the President may prescribe, shall appoint such attorneys-in-fact, as may be necessary to act in behalf of the Corporation to make, execute, seal, acknowledge and deliver as surety any and all undertakings, bonds, recognizances and other surety obligations. Such attorneys-in-fact, subject to the limitations set forth in their respective powers of attorney, shall have full power to bind the Corporation by their signature and execution of any such instruments and to attach thereto the seal of the Corporation. When so executed, such instruments shall be as binding as if signed by the President and attested to by the Secretary. Any power or authority granted to any representative or attorney-in-fact under the provisions of this article may be revoked at any time by the Board, the Chairman, the President or by the officer or officers granting such power or authority.

**ARTICLE XIII – Execution of Contracts – SECTION 5. Surety Bonds and Undertakings.** Any officer of the Company authorized for that purpose in writing by the chairman or the president, and subject to such limitations as the chairman or the president may prescribe, shall appoint such attorneys-in-fact, as may be necessary to act in behalf of the Company to make, execute, seal, acknowledge and deliver as surety any and all undertakings, bonds, recognizances and other surety obligations. Such attorneys-in-fact subject to the limitations set forth in their respective powers of attorney, shall have full power to bind the Company by their signature and execution of any such instruments and to attach thereto the seal of the Company. When so executed such instruments shall be as binding as if signed by the president and attested by the secretary.

**Certificate of Designation** – The President of the Company, acting pursuant to the Bylaws of the Company, authorizes Gregory W. Davenport, Assistant Secretary to appoint such attorneys-in-fact as may be necessary to act on behalf of the Company to make, execute, seal, acknowledge and deliver as surety any and all undertakings, bonds, recognizances and other surety obligations.

**Authorization** – By unanimous consent of the Company's Board of Directors, the Company consents that facsimile or mechanically reproduced signature of any assistant secretary of the Company, wherever appearing upon a certified copy of any power of attorney issued by the Company in connection with surety bonds, shall be valid and binding upon the Company with the same force and effect as though manually affixed.

I, David M. Carey, the undersigned, Assistant Secretary, of American Fire and Casualty Company, The Ohio Casualty Insurance Company, Liberty Mutual Insurance Company, and West American Insurance Company do hereby certify that the original power of attorney of which the foregoing is a full, true and correct copy of the Power of Attorney executed by said Companies, is in full force and effect and has not been revoked.

IN TESTIMONY WHEREOF, I have hereunto set my hand and affixed the seals of said Companies this \_\_\_\_\_ day of \_\_\_\_\_, 20\_\_\_\_\_.



By: David M. Carey  
David M. Carey, Assistant Secretary

To confirm the validity of this Power of Attorney call 1-610-832-8240 between 9:00 am and 4:30 pm EST on any business day.

Not valid for mortgage, note, loan, letter of credit, bank deposit, currency rate, interest rate or residual value guarantees.

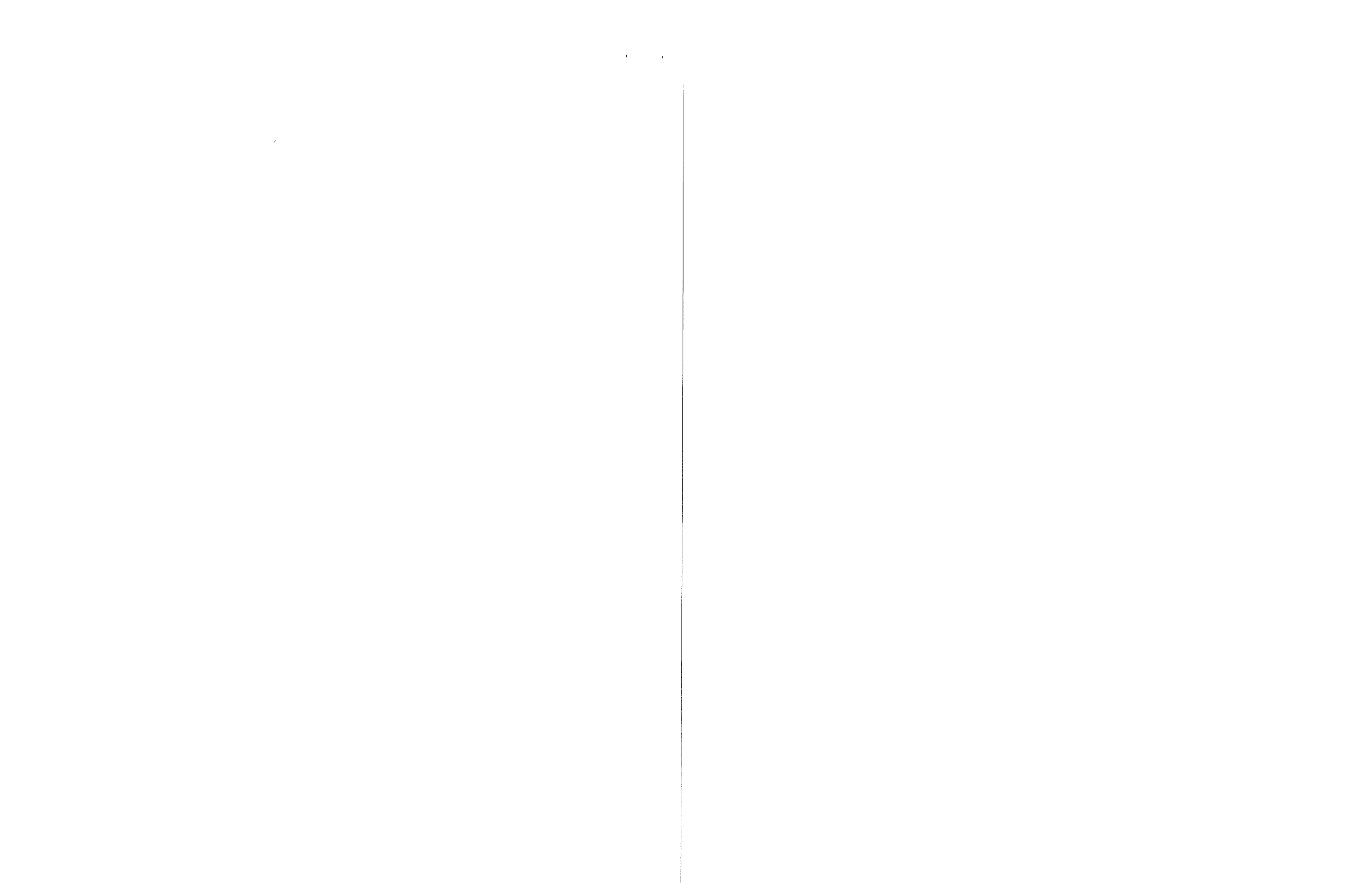

**PREVAILING WAGE RATE DETERMINATION**

Issued by the State of Wisconsin  
Department of Workforce Development  
Pursuant to s. 66.0903, Wis. Stats.  
Issued On: 01/10/2013  
Amended On: 02/18/2013

**DETERMINATION NUMBER:** 201300080

**EXPIRATION DATE:** Prime Contracts MUST Be Awarded or Negotiated On Or Before 12/31/2013. If NOT, You MUST Reapply.

**PROJECT NAME:** ALL PUBLIC WORKS PROJECTS UNDER SEC 66.0903, STATS - CITY OF MADISON

**PROJECT LOCATION:** MADISON CITY, DANE COUNTY, WI

**CONTRACTING AGENCY:** CITY OF MADISON-ENGINEERING

<b>CLASSIFICATION:</b>	Contractors are responsible for correctly classifying their workers. Either call the Department of Workforce Development (DWD) with trade or classification questions or consult DWD's Dictionary of Occupational Classifications & Work Descriptions on the DWD website at: <a href="http://dwd.wisconsin.gov/er/prevailing_wage_rate/Dictionary/dictionary_main.htm">dwd.wisconsin.gov/er/prevailing_wage_rate/Dictionary/dictionary_main.htm</a> .
<b>OVERTIME:</b>	<p>Time and one-half must be paid for all hours worked:</p> <ul style="list-style-type: none"><li>- over 10 hours per day on prevailing wage projects</li><li>- over 40 hours per calendar week</li><li>- Saturday and Sunday</li><li>- on all of the following holidays: January 1; the last Monday in May; July 4; the 1st Monday in September; the 4th Thursday in November; December 25;</li><li>- The day before if January 1, July 4 or December 25 falls on a Saturday;</li><li>- The day following if January 1, July 4 or December 25 falls on a Sunday.</li></ul> <p>Apply the time and one-half overtime calculation to whichever is higher between the Hourly Basic Rate listed on this project determination or the employee's regular hourly rate of pay. Add any applicable Premium or DOT Premium to the Hourly Basic Rate before calculating overtime.</p> <p>A DOT Premium (discussed below) may supersede this time and one-half requirement.</p>
<b>FUTURE INCREASE:</b>	When a specific trade or occupation requires a future increase, you MUST add the full hourly increase to the "TOTAL" on the effective date(s) indicated for the specific trade or occupation.
<b>PREMIUM PAY:</b>	If indicated for a specific trade or occupation, the full amount of such pay MUST be added to the "HOURLY BASIC RATE OF PAY" indicated for such trade or occupation, whenever such pay is applicable.
<b>DOT PREMIUM:</b>	This premium only applies to highway and bridge projects owned by the Wisconsin Department of Transportation and to the project type heading "Airport Pavement or State Highway Construction." DO NOT apply the premium calculation under any other project type on this determination.
<b>APPRENTICES:</b>	Pay apprentices a percentage of the applicable journey person's hourly basic rate of pay and hourly fringe benefit contributions specified in this determination. Obtain the appropriate percentage from each apprentice's contract or indenture.
<b>SUBJOURNEY:</b>	Subjourney wage rates may be available for some of the trades or occupations indicated below with the exception of laborers, truck drivers and heavy equipment operators. Any employer interested in using a subjourney classification on this project MUST complete Form ERD-10880 and request the applicable wage rate from the Department of Workforce Development PRIOR to using the subjourney worker on this project.

This document **MUST BE POSTED** by the **CONTRACTING AGENCY** in at least one conspicuous and easily accessible place on the site of the project. A local governmental unit may post this document at the place normally used to post public notices if there is no common site on the project. This document **MUST** remain posted during the entire time any worker is employed on the project and **MUST** be physically incorporated into the specifications and all contracts and subcontracts. If you have any questions, please write to the Equal Rights Division, Labor Standards Bureau, P.O. Box 8928, Madison, Wisconsin 53708 or call (608) 266-6861.

The following statutory provisions apply to local governmental unit projects of public works and are set forth below pursuant to the requirements of s. 66.0903(8), Stats.

s. 66.0903 (1) (f) & s. 103.49 (1) (c) "PREVAILING HOURS OF LABOR" for any trade or occupation in any area means 10 hours per day and 40 hours per week and may not include any hours worked on a Saturday or Sunday or on any of the following holidays:

1. January 1.
2. The last Monday in May.
3. July 4.
4. The first Monday in September.
5. The 4th Thursday in November.
6. December 25.
7. The day before if January 1, July 4 or December 25 falls on a Saturday.
8. The day following if January 1, July 4 or December 25 falls on a Sunday.

**s. 66.0903 (10) RECORDS; INSPECTION; ENFORCEMENT.**

(a) Each contractor, subcontractor, or contractor's or subcontractor's agent performing work on a project of public works that is subject to this section shall keep full and accurate records clearly indicating the name and trade or occupation of every person performing the work described in sub. (4) and an accurate record of the number of hours worked by each of those persons and the actual wages paid for the hours worked.

**s. 66.0903 (11) LIABILITY AND PENALTIES.**

(a) 1. Any contractor, subcontractor, or contractor's or subcontractor's agent who fails to pay the prevailing wage rate determined by the department under sub. (3) or who pays less than 1.5 times the hourly basic rate of pay for all hours worked in excess of the prevailing hours of labor is liable to any affected employee in the amount of his or her unpaid wages or his or her unpaid overtime compensation and in an additional amount as liquidated damages as provided under subd. 2., 3., whichever is applicable.

2. If the department determines upon inspection under sub. (10) (b) or (c) that a contractor, subcontractor, or contractor's or subcontractor's agent has failed to pay the prevailing wage rate determined by the department under sub. (3) or has paid less than 1.5 times the hourly basic rate of pay for all hours worked in excess of the prevailing hours of labor, the department shall order the contractor to pay to any affected employee the amount of his or her unpaid wages or his or her unpaid overtime compensation and an additional amount equal to 100 percent of the amount of those unpaid wages or that unpaid overtime compensation as liquidated damages within a period specified by the department in the order.

3. In addition to or in lieu of recovering the liability specified in subd. 1. as provided in subd. 2., any employee for and in behalf of that employee and other employees similarly situated may commence an action to recover that liability in any court of competent jurisdiction. If the court finds that a contractor, subcontractor, or contractor's or subcontractor's agent has failed to pay the prevailing wage rate determined by the department under sub. (3) or has paid less than 1.5 times the hourly basic rate of pay for all hours worked in excess of the prevailing hours of labor, the court shall order the contractor, subcontractor, or agent to pay to any affected employee the amount of his or her unpaid wages or his or her unpaid overtime compensation and an additional amount equal to 100 percent of the amount of those unpaid wages or that unpaid overtime compensation as liquidated damages.

5. No employee may be a party plaintiff to an action under subd. 3. unless the employee consents in writing to become a party and the consent is filed in the court in which the action is brought. Notwithstanding s. 814.04 (1), the court shall, in addition to any judgment awarded to the plaintiff, allow reasonable attorney fees and costs to be paid by the defendant.



**BUILDING OR HEAVY CONSTRUCTION**

Includes sheltered enclosures with walk-in access for the purpose of housing persons, employees, machinery, equipment or supplies and non-sheltered work such as canals, dams, dikes, reservoirs, storage tanks, etc. A sheltered enclosure need not be "habitable" in order to be considered a building. The installation of machinery and/or equipment, both above and below grade level, does not change a project's character as a building. On-site grading, utility work and landscaping are included within this definition. Residential buildings of four (4) stories or less, agricultural buildings, parking lots and driveways are NOT included within this definition.

**SKILLED TRADES**

Fringe Benefits Must Be Paid On <u>All</u> Hours Worked				
<u>CODE</u>	<u>TRADE OR OCCUPATION</u>	<u>HOURLY BASIC RATE OF PAY</u> \$	<u>HOURLY FRINGE BENEFITS</u> \$	<u>TOTAL</u> \$
101	Acoustic Ceiling Tile Installer	30.16	15.31	45.47
102	Boilermaker	31.09	24.52	55.61
103	Bricklayer, Blocklayer or Stonemason Future Increase(s): Add \$ .80 on 6/1/2013 Premium Increase(s): DOT PREMIUM: Pay two times the hourly basic rate on Sunday, New Year's Day, Memorial Day, Independence Day, Labor Day, Thanksgiving Day & Christmas Day.	32.01	17.35	49.36
104	Cabinet Installer	30.16	15.31	45.47
105	Carpenter	30.16	15.31	45.47
106	Carpet Layer or Soft Floor Coverer	30.16	15.31	45.47
107	Cement Finisher	31.48	13.19	44.67
108	Drywall Taper or Finisher	25.10	14.78	39.88
109	Electrician Premium Increase(s): DOT PREMIUM: Pay two times the hourly basic rate on Sunday, New Year's Day, Memorial Day, Independence Day, Labor Day, Thanksgiving Day & Christmas Day.	32.94	18.80	51.74
110	Elevator Constructor	44.94	23.84	68.78
111	Fence Erector	22.50	3.98	26.48
112	Fire Sprinkler Fitter	36.07	18.60	54.67
113	Glazier	37.13	12.32	49.45
114	Heat or Frost Insulator	33.93	23.26	57.19
115	Insulator (Batt or Blown)	27.47	19.16	46.63
116	Ironworker	30.90	19.11	50.01
117	Lather	30.16	15.31	45.47
118	Line Constructor (Electrical)	37.05	16.94	53.99

Fringe Benefits Must Be Paid On <u>All</u> Hours Worked				
<u>CODE</u>	<u>TRADE OR OCCUPATION</u>	<u>HOURLY BASIC RATE OF PAY</u>	<u>HOURLY FRINGE BENEFITS</u>	<u>TOTAL</u>
		\$	\$	\$
119	Marble Finisher	20.00	0.00	20.00
120	Marble Mason	32.01	16.85	48.86
121	Metal Building Erector	18.05	8.08	26.13
122	Millwright	31.76	15.36	47.12
123	Overhead Door Installer	13.50	0.00	13.50
124	Painter	24.80	14.78	39.58
125	Pavement Marking Operator	30.00	0.00	30.00
126	Piledriver	30.66	15.31	45.97
127	Pipeline Fuser or Welder (Gas or Utility)	30.18	19.29	49.47
129	Plasterer	30.03	16.36	46.39
130	Plumber	36.17	15.37	51.54
132	Refrigeration Mechanic	42.45	16.71	59.16
133	Rofer or Waterproofer	30.40	2.23	32.63
134	Sheet Metal Worker	34.23	20.19	54.42
135	Steamfitter	41.20	16.28	57.48
137	Teledata Technician or Installer Premium Increase(s): DOT PREMIUM: Pay two times the hourly basic rate on Sunday, New Year's Day, Memorial Day, Independence Day, Labor Day, Thanksgiving Day & Christmas Day.	21.89	11.85	33.74
138	Temperature Control Installer	41.20	16.21	57.41
139	Terrazzo Finisher Future Increase(s): Add \$ .80 on 6/1/2013	26.57	16.50	43.07
140	Terrazzo Mechanic	29.51	17.63	47.14
141	Tile Finisher Future Increase(s): Add \$ .80/hr on 6/1/2013.	23.77	16.50	40.27
142	Tile Setter Future Increase(s): Add \$ .80/hr on 6/1/2013.	29.71	16.50	46.21
143	Tuckpointer, Caulker or Cleaner Future Increase(s): Add \$ .80 on 6/1/2013 Premium Increase(s): DOT PREMIUM: Pay two times the hourly basic rate on Sunday, New Year's Day, Memorial Day, Independence Day, Labor Day, Thanksgiving Day & Christmas Day.	32.01	17.35	49.36

Fringe Benefits Must Be Paid On <u>All</u> Hours Worked				
<u>CODE</u>	<u>TRADE OR OCCUPATION</u>	<u>HOURLY BASIC RATE OF PAY</u>	<u>HOURLY FRINGE BENEFITS</u>	<u>TOTAL</u>
		\$	\$	\$
144	Underwater Diver (Except on Great Lakes)	34.16	15.31	49.47
146	Well Driller or Pump Installer Future Increase(s): Add \$.20/hr on 06/01/2013.	25.32	15.45	40.77
147	Siding Installer	37.20	17.01	54.21
150	Heavy Equipment Operator - ELECTRICAL LINE CONSTRUCTION ONLY	28.24	15.10	43.34
151	Light Equipment Operator -ELECTRICAL LINE CONSTRUCTION ONLY	29.64	14.64	44.28
152	Heavy Truck Driver - ELECTRICAL LINE CONSTRUCTION ONLY	25.94	13.57	39.51
153	Light Truck Driver - ELECTRICAL LINE CONSTRUCTION ONLY	24.08	12.96	37.04
154	Groundman - ELECTRICAL LINE CONSTRUCTION ONLY	24.00	11.57	35.57

**TRUCK DRIVERS**

Fringe Benefits Must Be Paid On <u>All</u> Hours Worked				
<u>CODE</u>	<u>TRADE OR OCCUPATION</u>	<u>HOURLY BASIC RATE OF PAY</u>	<u>HOURLY FRINGE BENEFITS</u>	<u>TOTAL</u>
		\$	\$	\$
201	Single Axle or Two Axle	31.89	17.98	49.87
203	Three or More Axle	18.00	11.45	29.45
204	Articulated, Euclid, Dumptor, Off Road Material Hauler Future Increase(s): Add \$1/hr on 6/2/2013.	32.39	18.46	50.85
205	Pavement Marking Vehicle	20.85	11.02	31.87
207	Truck Mechanic	18.00	11.45	29.45

**LABORERS**

Fringe Benefits Must Be Paid On <u>All</u> Hours Worked				
<u>CODE</u>	<u>TRADE OR OCCUPATION</u>	<u>HOURLY BASIC RATE OF PAY</u>	<u>HOURLY FRINGE BENEFITS</u>	<u>TOTAL</u>
		\$	\$	\$
301	General Laborer Future Increase(s): Add \$.75/hr. on 06/03/2013 Premium Increase(s): Add \$1.00/hr for certified welder; Add \$.25/hr for mason tender	24.19	13.90	38.09
302	Asbestos Abatement Worker	18.00	0.00	18.00
303	Landscaper	15.00	3.90	18.90
310	Gas or Utility Pipeline Laborer (Other Than Sewer and Water)	20.94	12.65	33.59

Fringe Benefits Must Be Paid On <u>All</u> Hours Worked				
<u>CODE</u>	<u>TRADE OR OCCUPATION</u>	<u>HOURLY BASIC RATE OF PAY</u>	<u>HOURLY FRINGE BENEFITS</u>	<u>TOTAL</u>
		\$	\$	\$
311	Fiber Optic Laborer (Outside, Other Than Concrete Encased) Premium Increase(s): DOT PREMIUMS: Pay two times the hourly basic rate on New Year's Day, Memorial Day, Independence Day, Labor Day, Thanksgiving Day & Christmas Day.	18.31	12.67	30.98
314	Railroad Track Laborer	23.41	6.91	30.32
315	Final Construction Clean-Up Worker	24.69	12.90	37.59

**HEAVY EQUIPMENT OPERATORS  
SITE PREPARATION, UTILITY OR LANDSCAPING WORK ONLY**

Fringe Benefits Must Be Paid On <u>All</u> Hours Worked				
<u>CODE</u>	<u>TRADE OR OCCUPATION</u>	<u>HOURLY BASIC RATE OF PAY</u>	<u>HOURLY FRINGE BENEFITS</u>	<u>TOTAL</u>
		\$	\$	\$
501	Air Track, Rotary or Percussion Drilling Machine &/or Hammers, Blaster; Asphalt Milling Machine; Boring Machine (Directional, Horizontal or Vertical); Backhoe (Track Type) Having a Mfgr's Rated Capacity of 130,000 Lbs. or Over; Backhoe (Track Type) Having a Mfgr's Rated Capacity of Under 130,000 Lbs., Backhoe (Mini, 15,000 Lbs. & Under); Bulldozer or Endloader (Over 40 hp); Compactor (Self-Propelled 85 Ft Total Drum Width & Over, or Tractor Mounted, Towed & Light Equipment); Concrete Batch Plant, Batch Hopper; Concrete Breaker (Large, Auto, Vibratory/Sonic, Manual or Remote); Crane, Shovel, Dragline, Clamshells; Forklift (Machinery Moving or Steel Erection, 25 Ft & Over); Gradall (Cruz-Aire Type); Grader or Motor Patrol; Master Mechanic; Mechanic or Welder; Robotic Tool Carrier (With or Without Attachments); Scraper (Self Propelled or Tractor Drawn) 5 cu yds or More Capacity; Tractor or Truck Mounted Hydraulic Backhoe; Tractor or Truck Mounted Hydraulic Crane (10 Tons or Under); Tractor (Scraper, Dozer, Pusher, Loader); Trencher (Wheel Type or Chain Type Having Over 8 Inch Bucket). Future Increase(s): Add \$1/hr on 6/2/2013.	32.39	18.46	50.85
502	Backfiller; Broom or Sweeper; Bulldozer or Endloader (Under 40 hp); Environmental Burner; Forestry Equipment, Timbco, Tree Shear, Tub Grinder, Processor; Jeep Digger; Screed (Milling Machine); Skid Rig; Straddle Carrier or Travel Lift; Stump Chipper; Trencher (Wheel Type or Chain Type Having 8 Inch Bucket & Under). Future Increase(s): Add \$1/hr on 6/2/2013.	32.39	18.46	50.85
503	Air Compressor (&/or 400 CFM or Over); Augers (Vertical & Horizontal); Compactor (Self-Propelled 84 Ft Total Drum Width & Under, or Tractor Mounted, Towed & Light Equipment); Crusher, Screening or Wash Plant; Farm or Industrial Type Tractor; Forklift; Generator (&/or 150 KW or Over); Greaser; High Pressure Utility Locating Machine (Daylighting Machine); Mulcher; Oiler; Post Hole Digger or Driver; Pump (3 Inch or Over) or Well Points; Refrigeration Plant or Freeze Machine; Rock, Stone Breaker; Skid Steer Loader (With or Without Attachments); Vibratory Hammer or Extractor, Power Pack. Future Increase(s): Add \$1/hr on 6/2/2013.	30.32	18.46	48.78

Fringe Benefits Must Be Paid On <u>All</u> Hours Worked.				
<u>CODE</u>	<u>TRADE OR OCCUPATION</u>	<u>HOURLY BASIC RATE OF PAY</u>	<u>HOURLY FRINGE BENEFITS</u>	<u>TOTAL</u>
		\$	\$	\$
504	Work Performed on the Great Lakes Including Diver; Wet Tender or Hydraulic Dredge Engineer.	37.45	19.45	56.90
505	Work Performed on the Great Lakes Including Crane or Backhoe Operator; Assistant Hydraulic Dredge Engineer; Hydraulic Dredge Leverman or Diver's Tender; Mechanic or Welder; 70 Ton & Over Tug Operator. Future Increase(s): Add \$2.19/hr on 01/01/2013; Add \$2.00/hr on 01/01/2014. Premium Increase(s): Add \$.50/hr for Friction Crane, Lattice Boom or Crane Certification (CCO).	38.80	20.17	58.97
506	Work Performed on the Great Lakes Including Deck Equipment Operator or Machineryman (Maintains Cranes Over 50 Tons or Backhoes 115,000 Lbs. or More); Tug, Launch or Loader, Dozer or Like Equipment When Operated on a Barge, Breakwater Wall, Slip, Dock or Scow, Deck Machinery. Future Increase(s): Add \$2.08/hr on 01/01/2013; Add \$2.00/hr on 01/01/2014.	34.50	20.04	54.54
507	Work Performed on the Great Lakes Including Deck Equipment Operator, Machineryman or Fireman (Operates 4 Units or More or Maintains Cranes 50 Tons or Under or Backhoes 115,000 Lbs. or Under); Deck Hand, Deck Engineer or Assistant Tug Operator; Off Road Trucks - Great Lakes ONLY. Future Increase(s): Add \$1.88/hr on 01/01/2013; Add \$2.00/hr on 01/01/2014.	28.70	19.86	48.56

**HEAVY EQUIPMENT OPERATORS  
EXCLUDING SITE PREPARATION, UTILITY, PAVING LANDSCAPING WORK**

Fringe Benefits Must Be Paid On <u>All</u> Hours Worked				
<u>CODE</u>	<u>TRADE OR OCCUPATION</u>	<u>HOURLY BASIC RATE OF PAY</u>	<u>HOURLY FRINGE BENEFITS</u>	<u>TOTAL</u>
		\$	\$	\$
508	Boring Machine (Directional); Crane, Tower Crane, Pedestal Tower or Derrick, With or Without Attachments, With a Lifting Capacity of Over 100 Tons, Self-Erecting Tower Crane With a Lifting Capacity of Over 4,000 Lbs., Crane With Boom Dollies; Crane, Tower Crane, Pedestal Tower or Derrick, With Boom, Leads &/or Jib Lengths Measuring 176 Ft or Over; Master Mechanic. Future Increase(s): Add \$1/hr on 6/2/2013. Premium Increase(s): Add \$.50/hr for >200 Ton / Add \$1/hr at 300 Ton / Add \$1.50 at 400 Ton / Add \$2/hr at 500 Ton & Over.	35.12	18.46	53.58

Fringe Benefits Must Be Paid On <u>All</u> Hours Worked				
<u>CODE</u>	<u>TRADE OR OCCUPATION</u>	<u>HOURLY BASIC RATE OF PAY</u>	<u>HOURLY FRINGE BENEFITS</u>	<u>TOTAL</u>
		\$	\$	\$
509	Backhoe (Track Type) Having a Mfgr's Rated Capacity of 130,000 Lbs. or Over; Boring Machine (Horizontal or Vertical); Caisson Rig; Crane, Tower Crane, Portable Tower, Pedestal Tower or Derrick, With or Without Attachments, With a Lifting Capacity of 100 Tons or Under, Self-Erecting Tower Crane With A Lifting Capacity Of 4,000 Lbs. & Under; Crane, Tower Crane, Portable Tower, Pedestal Tower or Derrick, With Boom, Leads &/or Jib Lengths Measuring 175 Ft or Under; Pile Driver; Versi Lifts, Tri-Lifts & Gantrys (20,000 Lbs. & Over). Future Increase(s): Add \$1/hr on 6/2/2013. Premium Increase(s): Add \$.25/hr for all >45 Ton lifting capacity cranes.	34.12	18.46	52.58
510	Backhoe (Track Type) Having a Mfgr.'s Rated Capacity of Under 130,000 Lbs., Backhoe (Mini, 15,000 Lbs. & Under); Concrete Bump Cutter, Grinder, Planing or Grooving Machine; Concrete Laser/Screed; Concrete Paver (Slipform); Concrete Pump (Over 46 Meter), Concrete Conveyor (Rotec or Bidwell Type); Concrete Slipform Placer Curb & Gutter Machine; Concrete Spreader & Distributor; Dredge (NOT Performing Work on the Great Lakes); Forklift (Machinery Moving or Steel Erection, 25 Ft & Over); Gradall (Cruz-Aire Type); Hydro-Blaster (10,000 PSI or Over); Milling Machine; Skid Rig; Traveling Crane (Bridge Type).	32.42	17.97	50.39
511	Air, Track, Rotary or Percussion Drilling Machine &/or Hammers, Blaster; Bulldozer or Endloader (Over 40 hp); Compactor (Self-Propelled 85 Ft Total Drum Width & Over, or Tractor Mounted, Towed & Light Equipment); Concrete Pump (46 Meter & Under), Concrete Conveyor (Rotec or Bidwell Type); Crane (Carry Deck, Mini) or Truck Mounted Hydraulic Crane (10 Tons or Under); Environmental Burner; Gantrys (Under 20,000 Lbs.); Grader or Motor Patrol; High Pressure Utility Locating Machine (Daylighting Machine); Manhoist; Material or Stack Hoist; Mechanic or Welder; Railroad Track Rail Leveling Machine, Tie Placer, Extractor, Tamper, Stone Leveler or Rehabilitation Equipment; Roller (Over 5 Ton); Scraper (Self Propelled or Tractor Drawn) 5 cu yd or More Capacity; Screed (Milling Machine); Sideboom; Straddle Carrier or Travel Lift; Tining or Curing Machine; Tractor (Scraper, Dozer, Pusher, Loader); Tractor or Truck Mounted Hydraulic Backhoe; Tractor or Truck Mounted Hydraulic Crane (10 Tons or Under); Trencher (Wheel Type or Chain Type Having Over 8-Inch Bucket). Future Increase(s): Add \$1/hr on 6/2/2013.	32.39	18.46	50.85
512	Backfiller; Broom or Sweeper; Bulldozer or Endloader (Under 40 hp); Compactor (Self-Propelled 84 Ft Total Drum Width & Under, or Tractor Mounted, Towed & Light Equipment); Concrete Batch Plant, Batch Hopper; Concrete Breaker (Large, Auto, Vibratory/Sonic, Manual or Remote); Concrete Conveyor System; Concrete Finishing Machine (Road Type); Fireman (Pile Driver & Derrick NOT Performing Work on the Great Lakes); Grout Pump; Hoist (Tugger, Automatic); Industrial Locomotives; Jeep Digger; Lift Slab Machine; Mulcher; Roller (Rubber Tire, 5 Ton or Under); Screw or Gypsum Pumps; Stabilizing or Concrete Mixer (Self-Propelled or 14S or Over); Stump Chipper; Trencher (Wheel Type or Chain Type Having 8-Inch Bucket & Under); Winches & A-Frames. Future Increase(s): Add \$1/hr on 6/2/2013.	30.32	18.46	48.78

Fringe Benefits Must Be Paid On <u>All</u> Hours Worked				
<u>CODE</u>	<u>TRADE OR OCCUPATION</u>	<u>HOURLY BASIC RATE OF PAY</u>	<u>HOURLY FRINGE BENEFITS</u>	<u>TOTAL</u>
		\$	\$	\$
513	Air Compressor (&/or 400 CFM or Over); Air, Electric or Hydraulic Jacking System; Augers (Vertical & Horizontal); Boatmen (NOT Performing Work on the Great Lakes); Boiler (Temporary Heat); Crusher, Screening or Wash Plant; Elevator; Farm or Industrial Type Tractor; Fireman (Asphalt Plant NOT Performing Work on the Great Lakes); Forklift; Generator (&/or 150 KW or Over); Greaser; Heaters (Mechanical); Loading Machine (Conveyor); Oiler; Post Hole Digger or Driver; Prestress Machine; Pump (3 Inch or Over) or Well Points; Refrigeration Plant or Freeze Machine; Robotic Tool Carrier (With or Without Attachments); Rock, Stone Breaker; Skid Steer Loader (With or Without Attachments); Vibratory Hammer or Extractor, Power Pack. Future Increase(s): Add \$1/hr on 6/2/2013.	29.69	18.46	48.15
514	Gas or Utility Pipeline, Except Sewer & Water (Primary Equipment). Future Increase(s): Add \$2/hr on 1/1/2013.	34.89	20.59	55.48
515	Gas or Utility Pipeline, Except Sewer & Water (Secondary Equipment). Future Increase(s): Add \$1.60/hr on 06/01/2013; Add \$1.60/hr on 06/01/2014; Add \$1.65/hr on 06/01/2015.	31.32	17.95	49.27
516	Fiber Optic Cable Equipment Future Increase(s): Add \$1.75/hr on 02/01/2013; Add \$1.75/hr on 02/01/2014	26.69	16.65	43.34

**SEWER, WATER OR TUNNEL CONSTRUCTION**

Includes those projects that primarily involve public sewer or water distribution, transmission or collection systems and related tunnel work (excluding buildings).

**SKILLED TRADES**

Fringe Benefits Must Be Paid On <u>All</u> Hours Worked		HOURLY BASIC RATE OF PAY	HOURLY FRINGE BENEFITS	TOTAL
CODE	TRADE OR OCCUPATION	\$	\$	\$
103	Bricklayer, Blocklayer or Stonemason Future Increase(s): Add \$1.45/hr on 6/01/2013 Premium Increase(s): DOT PREMIUM: Pay two times the hourly basic rate on Sunday, New Year's Day, Memorial Day, Independence Day, Labor Day, Thanksgiving Day & Christmas Day.	35.80	16.87	52.67
105	Carpenter Future Increase(s): Add \$.75/hr on 6/3/2013. Add \$1.25/hr on 6/2/2014. Premium Increase(s): DOT PREMIUM: Pay two times the hourly basic rate on Sunday, New Year's Day, Memorial Day, Independence Day, Labor Day, Thanksgiving Day & Christmas Day.	32.93	19.81	52.74
107	Cement Finisher Future Increase(s): Add \$1.87 on 6/1/13; Add \$1.87 on 6/1/14; Add \$1.87 on 6/1/15; Add \$1.75 on 6/1/16. Premium Increase(s): DOT PREMIUMS: 1) Pay two times the hourly basic rate on Sunday, New Year's Day, Memorial Day, Independence Day, Labor Day, Thanksgiving Day & Christmas Day. 2) Add \$1.40/hr when the Wisconsin Department of Transportation or responsible governing agency requires that work be performed at night under artificial illumination with traffic control and the work is completed after sunset and before sunrise.	32.09	16.13	48.22
109	Electrician Future Increase(s): Add \$1.60/hr on 6/1/2013. Premium Increase(s): DOT PREMIUM: Pay two times the hourly basic rate on Sunday, New Year's Day, Memorial Day, Independence Day, Labor Day, Thanksgiving Day & Christmas Day.	32.20	21.71	53.91
111	Fence Erector	22.50	3.98	26.48
116	Ironworker.	30.90	19.11	50.01
118	Line Constructor (Electrical)	37.05	16.94	53.99
125	Pavement Marking Operator	28.10	15.00	43.10
126	Piledriver	30.66	15.31	45.97
130	Plumber	36.97	17.66	54.63



Fringe Benefits Must Be Paid On All Hours Worked

<u>CODE</u>	<u>TRADE OR OCCUPATION</u>	<u>HOURLY BASIC RATE OF PAY</u> \$	<u>HOURLY FRINGE BENEFITS</u> \$	<u>TOTAL</u> \$
135	Steamfitter	41.20	16.28	57.48
137	Teledata Technician or Installer	21.26	11.75	33.01
143	Tuckpointer, Caulker or Cleaner	32.01	16.85	48.86
144	Underwater Diver (Except on Great Lakes)	37.45	19.45	56.90
146	Well Driller or Pump Installer	21.00	2.23	23.23
150	Heavy Equipment Operator - ELECTRICAL LINE CONSTRUCTION ONLY	28.24	15.10	43.34
151	Light Equipment Operator -ELECTRICAL LINE CONSTRUCTION ONLY	29.64	14.64	44.28
152	Heavy Truck Driver - ELECTRICAL LINE CONSTRUCTION ONLY	25.94	13.57	39.51
153	Light Truck Driver - ELECTRICAL LINE CONSTRUCTION ONLY	24.08	12.96	37.04
154	Groundman - ELECTRICAL LINE CONSTRUCTION ONLY	21.75	11.90	33.65

**TRUCK DRIVERS**

Fringe Benefits Must Be Paid On All Hours Worked

<u>CODE</u>	<u>TRADE OR OCCUPATION</u>	<u>HOURLY BASIC RATE OF PAY</u> \$	<u>HOURLY FRINGE BENEFITS</u> \$	<u>TOTAL</u> \$
201	Single Axle or Two Axle	25.87	13.00	38.87
203	Three or More Axle	17.54	13.85	31.39
204	Articulated, Euclid, Dumptor, Off Road Material Hauler	31.89	17.98	49.87
205	Pavement Marking Vehicle	20.85	11.02	31.87
207	Truck Mechanic	17.00	0.00	17.00

**LABORERS**

Fringe Benefits Must Be Paid On All Hours Worked

<u>CODE</u>	<u>TRADE OR OCCUPATION</u>	<u>HOURLY BASIC RATE OF PAY</u> \$	<u>HOURLY FRINGE BENEFITS</u> \$	<u>TOTAL</u> \$
301	General Laborer Future Increase(s): Add \$.80/hr. on 06/03/2013 Premium Increase(s): Add \$.20 for blaster, bracer, manhole builder, caulker, bottomman and power tool; Add \$.55 for pipelayer; Add \$1.00 for tunnel work 0-15 lbs. compressed air; Add \$2.00 for over 15-30 lbs. compressed air; Add \$3.00 for over 30 lbs. compressed air.	25.53	13.89	39.42
303	Landscaper	26.92	12.51	39.43

Fringe Benefits Must Be Paid On <u>All</u> Hours Worked				
<u>CODE</u>	<u>TRADE OR OCCUPATION</u>	<u>HOURLY BASIC RATE OF PAY</u>	<u>HOURLY FRINGE BENEFITS</u>	<u>TOTAL</u>
		\$	\$	\$
304	Flagperson or Traffic Control Person	17.33	15.53	32.86
311	Fiber Optic Laborer (Outside, Other Than Concrete Encased)	17.81	12.22	30.03
314	Railroad Track Laborer	23.41	6.91	30.32

**HEAVY EQUIPMENT OPERATORS  
SEWER, WATER OR TUNNEL WORK**

Fringe Benefits Must Be Paid On <u>All</u> Hours Worked				
<u>CODE</u>	<u>TRADE OR OCCUPATION</u>	<u>HOURLY BASIC RATE OF PAY</u>	<u>HOURLY FRINGE BENEFITS</u>	<u>TOTAL</u>
		\$	\$	\$
521	Backhoe (Track Type) Having a Mfgr.'s Rated Capacity of 130,000 Lbs. or Over; Caisson Rig; Crane, Tower Crane, Pedestal Tower or Derrick, With Boom, Leads &/or Jib Lengths Measuring 176 Ft or Over; Crane, Tower Crane, Pedestal Tower or Derrick, With or Without Attachments, With a Lifting Capacity of Over 100 Tons, Self-Erecting Tower Crane With a Lifting Capacity Of Over 4,000 Lbs., Crane With Boom Dollies; Master Mechanic; Pile Driver. Future Increase(s): Add \$1/hr on 6/2/2013. Premium Increase(s): Add \$.50/hr for >200 Ton / Add \$1/hr at 300 Ton / Add \$1.50 at 400 Ton / Add \$2/hr at 500 Ton & Over.	35.12	18.46	53.58

522	Backhoe (Track Type) Having a Mfgr.'s Rated Capacity of Under 130,000 Lbs., Backhoe (Mini, 15,000 Lbs. & Under); Boring Machine (Directional); Concrete Bump Cutter, Grinder, Planing or Grooving Machine; Concrete Laser/Screed; Concrete Paver (Slipform); Concrete Pump (Over 46 Meter), Concrete Conveyor (Rotec or Bidwell Type); Concrete Spreader & Distributor; Crane, Tower Crane, Portable Tower, Pedestal Tower or Derrick, With Boom, Leads &/or Jib Lengths Measuring 175 Ft or Under; Crane, Tower Crane, Portable Tower, Pedestal Tower or Derrick, With or Without Attachments, With a Lifting Capacity of 100 Tons or Under, Self-Erecting Tower Crane With a Lifting Capacity of 4,000 Lbs. & Under; Dredge (NOT Performing Work on the Great Lakes); Milling Machine; Skid Rig; Telehandler; Traveling Crane (Bridge Type). Future Increase(s): Add \$1/hr on 6/2/2013.	32.92	18.46	51.38
-----	--	-------	-------	-------

523	Air Track, Rotary or Percussion Drilling Machine &/or Hammers, Blaster; Boring Machine (Horizontal or Vertical); Bulldozer or Endloader (Over 40 hp); Crane (Carry Deck, Mini) or Truck Mounted Hydraulic Crane (10 Tons or Under); Concrete Pump (46 Meter & Under), Concrete Conveyor (Rotec or Bidwell Type); Concrete Slipform Placer Curb & Gutter Machine; Gradall (Cruz-Aire Type); Grader or Motor Patrol; Hydro-Blaster (10,000 PSI or Over); Manhoist; Material or Stack Hoist; Mechanic or Welder; Roller (Over 5 Ton); Scraper (Self Propelled or Tractor Drawn) 5 cu yd or More Capacity; Screed (Milling Machine); Sideboom; Straddle Carrier or Travel Lift; Tractor (Scraper, Dozer, Pusher, Loader); Tractor or Truck Mounted Hydraulic Backhoe; Tractor or Truck Mounted Hydraulic Crane (10 Tons or Under); Trencher (Wheel Type or Chain Type Having Over 8-Inch Bucket). Future Increase(s): Add \$1/hr on 6/2/2013.	32.39	18.46	50.85
-----	---	-------	-------	-------

Fringe Benefits Must Be Paid On <u>All</u> Hours Worked		HOURLY BASIC RATE OF PAY	HOURLY FRINGE BENEFITS	TOTAL
CODE	TRADE OR OCCUPATION	\$	\$	\$
524	Backfiller; Broom or Sweeper; Bulldozer or Endloader (Under 40 hp); Compactor (Self-Propelled 85 Ft Total Drum Width & Over, or Tractor Mounted, Towed & Light Equipment); Concrete Batch Plant, Batch Hopper; Concrete Breaker (Large, Auto, Vibratory/Sonic, Manual or Remote); Concrete Conveyor System; Concrete Finishing Machine (Road Type); Environmental Burner; Fireman (Pile Driver & Derrick NOT Performing Work on the Great Lakes); Forestry Equipment, Timbco, Tree Shear, Tub Grinder, Processor; Hoist (Tugger, Automatic); Grout Pump; Jeep Digger; Lift Slab Machine; Mulcher; Power Subgrader; Pump (3 Inch or Over) or Well Points; Robotic Tool Carrier (With or Without Attachments); Roller (Rubber Tire, 5 Ton or Under); Screw or Gypsum Pumps; Stabilizing or Concrete Mixer (Self-Propelled or 14S or Over); Stump Chipper; Tining or Curing Machine; Trencher (Wheel Type or Chain Type Having 8-Inch Bucket & Under); Winches & A-Frames.	31.89	18.11	50.00
525	Air Compressor (&/or 400 CFM or Over); Air, Electric or Hydraulic Jacking System; Augers (Vertical & Horizontal); Compactor (Self-Propelled 84 Ft Total Drum Width & Under, or Tractor Mounted, Towed & Light Equipment); Crusher, Screening or Wash Plant; Farm or Industrial Type Tractor; Fireman (Asphalt Plant NOT Performing Work on the Great Lakes); Generator (&/or 150 KW or Over); Heaters (Mechanical); High Pressure Utility Locating Machine (Daylighting Machine); Loading Machine (Conveyor); Post Hole Digger or Driver; Refrigeration Plant or Freeze Machine; Rock, Stone Breaker; Skid Steer Loader (With or Without Attachments); Vibratory Hammer or Extractor, Power Pack. Future Increase(s): Add \$1/hr on 6/2/2013.	29.69	18.46	48.15
526	Boiler (Temporary Heat); Forklift; Greaser; Oiler.	30.44	19.10	49.54
527	Work Performed on the Great Lakes Including Diver; Wet Tender or Hydraulic Dredge Engineer.	37.45	19.45	56.90
528	Work Performed on the Great Lakes Including 70 Ton & Over Tug Operator; Assistant Hydraulic Dredge Engineer; Crane or Backhoe Operator; Hydraulic Dredge Leverman or Diver's Tender; Mechanic or Welder.	37.45	19.45	56.90
529	Work Performed on the Great Lakes Including Deck Equipment Operator or Machineryman (Maintains Cranes Over 50 Tons or Backhoes 115,000 Lbs. or More); Tug, Launch or Loader, Dozer or Like Equipment When Operated on a Barge, Breakwater Wall, Slip, Dock or Scow, Deck Machinery.	27.75	19.15	46.90
530	Work Performed on the Great Lakes Including Deck Equipment Operator; Machineryman or Fireman (Operates 4 Units or More or Maintains Cranes 50 Tons or Under or Backhoes 115,000 Lbs. or Under), Deck Hand, Deck Engineer or Assistant Tug Operator; Off Road Trucks - Great Lakes ONLY.	27.75	19.15	46.90

**AIRPORT PAVEMENT OR STATE HIGHWAY CONSTRUCTION**

Includes all airport projects (excluding buildings) and all projects awarded by the Wisconsin Department of Transportation (excluding buildings).

**SKILLED TRADES**

Fringe Benefits Must Be Paid On <u>All</u> Hours Worked				
<u>CODE</u>	<u>TRADE OR OCCUPATION</u>	<u>HOURLY BASIC RATE OF PAY</u> \$	<u>HOURLY FRINGE BENEFITS</u> \$	<u>TOTAL</u> \$
103	Bricklayer, Blocklayer or Stonemason	35.58	19.20	54.78
105	Carpenter	30.16	15.31	45.47
107	Cement Finisher Future Increase(s): Add \$1.87 on 6/1/13; Add \$1.87 on 6/1/14; Add \$1.87 on 6/1/15; Add \$1.75 on 6/1/16. Premium Increase(s): DOT PREMIUMS: 1) Pay two times the hourly basic rate on Sunday, New Year's Day, Memorial Day, Independence Day, Labor Day, Thanksgiving Day & Christmas Day. 2) Add \$1.40/hr when the Wisconsin Department of Transportation or responsible governing agency requires that work be performed at night under artificial illumination with traffic control and the work is completed after sunset and before sunrise.	32.09	16.13	48.22
109	Electrician Premium Increase(s): DOT PREMIUM: Pay two times the hourly basic rate on Sunday, New Year's Day, Memorial Day, Independence Day, Labor Day, Thanksgiving Day & Christmas Day.	32.94	18.80	51.74
111	Fence Erector	28.00	4.50	32.50
116	Ironworker	30.90	19.11	50.01
118	Line Constructor (Electrical)	31.29	15.34	46.63
124	Painter	26.65	13.10	39.75
125	Pavement Marking Operator	29.22	16.71	45.93
126	Piledriver	30.66	15.31	45.97
133	Roofer or Waterproofor	30.40	2.23	32.63
137	Teledata Technician or Installer	21.26	11.75	33.01
143	Tuckpointer, Caulker or Cleaner	32.01	16.85	48.86
144	Underwater Diver (Except on Great Lakes)	37.45	19.45	56.90
150	Heavy Equipment Operator - ELECTRICAL LINE CONSTRUCTION ONLY	29.64	17.00	46.64
151	Light Equipment Operator -ELECTRICAL LINE CONSTRUCTION ONLY	35.50	15.09	50.59

Fringe Benefits Must Be Paid On <u>All</u> Hours Worked				
<u>CODE</u>	<u>TRADE OR OCCUPATION</u>	<u>HOURLY BASIC RATE OF PAY</u>	<u>HOURLY FRINGE BENEFITS</u>	<u>TOTAL</u>
		\$	\$	\$
152	Heavy Truck Driver - ELECTRICAL LINE CONSTRUCTION ONLY	25.94	13.57	39.51
153	Light Truck Driver - ELECTRICAL LINE CONSTRUCTION ONLY	24.08	12.96	37.04
154	Groundman - ELECTRICAL LINE CONSTRUCTION ONLY	21.75	11.90	33.65

**TRUCK DRIVERS**

Fringe Benefits Must Be Paid On <u>All</u> Hours Worked				
<u>CODE</u>	<u>TRADE OR OCCUPATION</u>	<u>HOURLY BASIC RATE OF PAY</u>	<u>HOURLY FRINGE BENEFITS</u>	<u>TOTAL</u>
		\$	\$	\$
201	Single Axle or Two Axle	33.22	18.90	52.12
203	Three or More Axle Future Increase(s): Add \$1.85/hr on 6/1/2013. Premium Increase(s): DOT PREMIUM: Pay two times the hourly basic rate on Sunday, New Year's Day, Memorial Day, Independence Day, Labor Day, Thanksgiving Day & Christmas Day.	23.31	17.13	40.44
204	Articulated, Euclid, Dumptor, Off Road Material Hauler Future Increase(s): Add \$2/hr on 6/1/13; Add \$1.75/hr on 6/1/14. Premium Increase(s): DOT PREMIUMS: 1) Pay two times the hourly basic rate on Sunday, New Year's Day, Memorial Day, Independence Day, Labor Day, Thanksgiving Day & Christmas Day. 2) Add \$1.25/hr night work premium. See DOT's website for details about the applicability of this night work premium at: <a href="http://roadwaystandards.dot.wi.gov/hcci/labor-wages-eeo/index.shtml">http://roadwaystandards.dot.wi.gov/hcci/labor-wages-eeo/index.shtml</a> .	27.77	19.90	47.67
205	Pavement Marking Vehicle	23.84	14.94	38.78
206	Shadow or Pilot Vehicle	33.22	18.90	52.12
207	Truck Mechanic	22.50	16.19	38.69

LABORERS

Fringe Benefits Must Be Paid On All Hours Worked

<u>CODE</u>	<u>TRADE OR OCCUPATION</u>	<u>HOURLY BASIC RATE OF PAY</u> \$	<u>HOURLY FRINGE BENEFITS</u> \$	<u>TOTAL</u> \$
301	General Laborer Future Increase(s): Add \$1.70/hr on 6/1/2013; Add \$1.60/hr on 6/1/2014. Premium Increase(s): Add \$.10/hr for topman, air tool operator, vibrator or tamper operator (mechanical hand operated), chain saw operator and demolition burning torch laborer; Add \$.15/hr for bituminous worker (raker and luteman), formsetter (curb, sidewalk and pavement) and strike off man; Add \$.20/hr for blaster and powderman; Add \$.25/hr for bottomman; Add \$.35/hr for line and grade specialist; Add \$.45/hr for pipelayer. / DOT PREMIUMS: 1) Pay two times the hourly basic rate on Sunday, New Year's Day, Memorial Day, Independence Day, Labor Day, Thanksgiving Day & Christmas Day. 2) Add \$1.25/hr for work on projects involving temporary traffic control setup, for lane and shoulder closures, when work under artificial illumination conditions is necessary as required by the project provisions (including prep time prior to and/or cleanup after such time period).	28.35	13.90	42.25
302	Asbestos Abatement Worker	18.00	0.00	18.00
303	Landscaper Future Increase(s): Add \$1.70/hr on 6/1/13; Add \$1.60/hr on 6/1/14. Premium Increase(s): DOT PREMIUMS: 1) Pay two times the hourly basic rate on Sunday, New Year's Day, Memorial Day, Independence Day, Labor Day, Thanksgiving Day & Christmas Day. 2) Add \$1.25/hr for work on projects involving temporary traffic control setup, for lane and shoulder closures, when work under artificial illumination conditions is necessary as required by the project provisions (including prep time prior to and/or cleanup after such time period).	28.35	13.90	42.25
304	Flagperson or Traffic Control Person Future Increase(s): Add \$1.70/hr on 6/1/2013; Add \$1.60/hr on 6/1/2014. Premium Increase(s): DOT PREMIUMS: 1) Pay two times the hourly basic rate on Sunday, New Year's Day, Memorial Day, Independence Day, Labor Day, Thanksgiving Day & Christmas Day. 2) Add \$1.25/hr when the Wisconsin Department of Transportation or responsible governing agency requires that work be performed at night under artificial illumination with traffic control and the work is completed after sunset and before sunrise.	24.70	13.90	38.60
311	Fiber Optic Laborer (Outside, Other Than Concrete Encased)	17.81	12.22	30.03
314	Railroad Track Laborer	23.41	6.91	30.32

**HEAVY EQUIPMENT OPERATORS  
AIRPORT PAVEMENT OR STATE HIGHWAY CONSTRUCTION**

Fringe Benefits Must Be Paid On <u>All</u> Hours Worked				
<u>CODE</u>	<u>TRADE OR OCCUPATION</u>	<u>HOURLY BASIC RATE OF PAY</u> \$	<u>HOURLY FRINGE BENEFITS</u> \$	<u>TOTAL</u> \$
531	Crane, Tower Crane, Pedestal Tower or Derrick, With Boom, Leads &/or Jib Lengths Measuring 176 Ft or Over; Crane, Tower Crane, Pedestal Tower or Derrick, With or Without Attachments, With a Lifting Capacity of Over 100 Tons, Self-Erecting Tower Crane With a Lifting Capacity Of Over 4,000 Lbs., Crane With Boom Dollies; Travelling Crane (Bridge Type). Future Increase(s): Add \$2/hr on 6/1/13; Add \$1.75/hr on 6/1/14. Premium Increase(s): DOT PREMIUMS: 1) Pay two times the hourly basic rate on Sunday, New Year's Day, Memorial Day, Independence Day, Labor Day, Thanksgiving Day & Christmas Day. 2) Add \$1.25/hr night work premium. See DOT's website for details about the applicability of this night work premium at: <a href="http://roadwaystandards.dot.wi.gov/hcci/labor-wages-eeo/index.shtml">http://roadwaystandards.dot.wi.gov/hcci/labor-wages-eeo/index.shtml</a> .	35.22	19.90	55.12
532	Backhoe (Track Type) Having a Mfgr.'s Rated Capacity of 130,000 Lbs. or Over; Caisson Rig; Crane, Tower Crane, Portable Tower, Pedestal Tower or Derrick, With Boom, Leads &/or Jib Lengths Measuring 175 Ft or Under; Crane, Tower Crane, Portable Tower, Pedestal Tower or Derrick, With or Without Attachments, With a Lifting Capacity of 100 Tons or Under, Self-Erecting Tower Crane With A Lifting Capacity Of 4,000 Lbs., & Under; Dredge (NOT Performing Work on the Great Lakes); Licensed Boat Pilot (NOT Performing Work on the Great Lakes); Pile Driver. Future Increase(s): Add \$2/hr on 6/1/13; Add \$1.75/hr on 6/1/14. Premium Increase(s): DOT PREMIUMS: 1) Pay two times the hourly basic rate on Sunday, New Year's Day, Memorial Day, Independence Day, Labor Day, Thanksgiving Day & Christmas Day. 2) Add \$1.25/hr night work premium. See DOT's website for details about the applicability of this night work premium at: <a href="http://roadwaystandards.dot.wi.gov/hcci/labor-wages-eeo/index.shtml">http://roadwaystandards.dot.wi.gov/hcci/labor-wages-eeo/index.shtml</a> .	34.72	19.90	54.62

Fringe Benefits Must Be Paid On <u>All</u> Hours Worked				
CODE	TRADE OR OCCUPATION	HOURLY BASIC RATE OF PAY \$	HOURLY FRINGE BENEFITS \$	TOTAL \$
533	<p>Air Track, Rotary or Percussion Drilling Machine &amp;/or Hammers, Blaster; Asphalt Heater, Planer &amp; Scarifier; Asphalt Milling Machine; Asphalt Screed; Automatic Subgrader (Concrete); Backhoe (Track Type) Having a Mfgr.'s Rated Capacity of Under 130,000 Lbs., Backhoe (Mini, 15,000 Lbs. &amp; Under); Bituminous (Asphalt) Plant &amp; Paver, Screed; Boatmen (NOT Performing Work on the Great Lakes); Boring Machine (Directional, Horizontal or Vertical); Bridge (Bidwell) Paver; Bulldozer or Endloader; Concrete Batch Plant, Batch Hopper; Concrete Breaker (Large, Auto, Vibratory/Sonic, Manual or Remote); Concrete Bump Cutter, Grinder, Planing or Grooving Machine; Concrete Conveyor System; Concrete Laser/Screed; Concrete Paver (Slipform); Concrete Pump, Concrete Conveyor (Rotec or Bidwell Type); Concrete Slipform Placer Curb &amp; Gutter Machine; Concrete Spreader &amp; Distributor; Crane (Carry Deck, Mini) or Truck Mounted Hydraulic Crane (10 Tons or Under); Crane With a Lifting Capacity of 25 Tons or Under; Forestry Equipment, Timbco, Tree Shear, Tub Grinder, Processor; Gradall (Cruz-Aire Type); Grader or Motor Patrol; Grout Pump; Hydro-Blaster (10,000 PSI or Over); Loading Machine (Conveyor); Material or Stack Hoist; Mechanic or Welder; Milling Machine; Post Hole Digger or Driver; Roller (Over 5 Ton); Scraper (Self Propelled or Tractor Drawn) 5 cu yds or More Capacity; Shoulder Widener; Sideboom; Skid Rig; Stabilizing or Concrete Mixer (Self-Propelled or 14S or Over); Straddle Carrier or Travel Lift; Tractor (Scraper, Dozer, Pusher, Loader); Tractor or Truck Mounted Hydraulic Backhoe; Trencher (Wheel Type or Chain Type); Tube Finisher; Tugger (NOT Performing Work on the Great Lakes); Winches &amp; A-Frames.</p> <p>Future Increase(s): Add \$2/hr on 6/1/13; Add \$1.75/hr on 6/1/14.</p> <p>Premium Increase(s): DOT PREMIUMS: 1) Pay two times the hourly basic rate on Sunday, New Year's Day, Memorial Day, Independence Day, Labor Day, Thanksgiving Day &amp; Christmas Day. 2) Add \$1.25/hr night work premium. See DOT's website for details about the applicability of this night work premium at: <a href="http://roadwaystandards.dot.wi.gov/hcci/labor-wages-eeo/index.shtm">http://roadwaystandards.dot.wi.gov/hcci/labor-wages-eeo/index.shtm</a>.</p>	34.22	19.90	54.12
534	<p>Belting, Burlap, Texturing Machine; Broom or Sweeper; Compactor (Self-Propelled or Tractor Mounted, Towed &amp; Light Equipment); Concrete Finishing Machine (Road Type); Environmental Burner; Farm or Industrial Type Tractor; Fireman (Asphalt Plant, Pile Driver &amp; Derrick NOT Performing Work on the Great Lakes); Forklift; Greaser; Hoist (Tugger, Automatic); Jeep Digger; Joint Sawyer (Multiple Blade); Launch (NOT Performing Work on the Great Lakes); Lift Slab Machine; Mechanical Float; Mulcher; Power Subgrader; Robotic Tool Carrier (With or Without Attachments); Roller (Rubber Tire, 5 Ton or Under); Self Propelled Chip Spreader; Shouldering Machine; Skid Steer Loader (With or Without Attachments); Telehandler; Tining or Curing Machine.</p> <p>Future Increase(s): Add \$2/hr on 6/1/13; Add \$1.75/hr on 6/1/14.</p> <p>Premium Increase(s):</p>	33.96	19.90	53.86



Fringe Benefits Must Be Paid On <u>All</u> Hours Worked		HOURLY BASIC RATE OF PAY	HOURLY FRINGE BENEFITS	TOTAL
CODE	TRADE OR OCCUPATION	\$	\$	\$
	DOT PREMIUMS: 1) Pay two times the hourly basic rate on Sunday, New Year's Day, Memorial Day, Independence Day, Labor Day, Thanksgiving Day & Christmas Day. 2) Add \$1.25/hr night work premium. See DOT's website for details about the applicability of this night work premium at: <a href="http://roadwaystandards.dot.wi.gov/hcci/labor-wages-eeo/index.shtml">http://roadwaystandards.dot.wi.gov/hcci/labor-wages-eeo/index.shtml</a> .			
535	Air Compressor (&/or 400 CFM or Over); Air, Electric or Hydraulic Jacking System; Augers (Vertical & Horizontal); Automatic Belt Conveyor & Surge Bin; Boiler (Temporary Heat); Concrete Proportioning Plant; Crusher, Screening or Wash Plant; Generator (&/or 150 KW or Over); Heaters (Mechanical); High Pressure Utility Locating Machine (Daylighting Machine); Mudjack; Oiler; Prestress Machine; Pug Mill; Pump (3 Inch or Over) or Well Points; Rock, Stone Breaker; Screed (Milling Machine); Stump Chipper; Tank Car Heaters; Vibratory Hammer or Extractor, Power Pack. Future Increase(s): Add \$2/hr on 6/1/13; Add \$1.75/hr on 6/1/14. Premium Increase(s): DOT PREMIUMS: 1) Pay two times the hourly basic rate on Sunday, New Year's Day, Memorial Day, Independence Day, Labor Day, Thanksgiving Day & Christmas Day. 2) Add \$1.25/hr night work premium. See DOT's website for details about the applicability of this night work premium at: <a href="http://roadwaystandards.dot.wi.gov/hcci/labor-wages-eeo/index.shtml">http://roadwaystandards.dot.wi.gov/hcci/labor-wages-eeo/index.shtml</a> .	33.67	19.90	53.57
536	Fiber Optic Cable Equipment.	25.74	15.85	41.59
537	Work Performed on the Great Lakes Including Diver; Wet Tender or Hydraulic Dredge Engineer.	37.45	19.45	56.90
538	Work Performed on the Great Lakes Including 70 Ton & Over Tug Operator; Assistant Hydraulic Dredge Engineer; Crane or Backhoe Operator; Hydraulic Dredge Leverman or Diver's Tender; Mechanic or Welder.	37.45	19.45	56.90
539	Work Performed on the Great Lakes Including Deck Equipment Operator or Machineryman (Maintains Cranes Over 50 Tons or Backhoes 115,000 Lbs. or More); Tug, Launch or Loader, Dozer or Like Equipment When Operated on a Barge, Breakwater Wall, Slip, Dock or Scow, Deck Machinery.	27.75	19.15	46.90
540	Work Performed on the Great Lakes Including Deck Equipment Operator, Machineryman or Fireman (Operates 4 Units or More or Maintains Cranes 50 Tons or Under or Backhoes 115,000 Lbs. or Under); Deck Hand, Deck Engineer or Assistant Tug Operator; Off Road Trucks-Great Lakes ONLY.	27.75	19.15	46.90

**LOCAL STREET OR MISCELLANEOUS PAVING CONSTRUCTION**

Includes roads, streets, alleys, trails, bridges, paths, racetracks, parking lots and driveways (except residential or agricultural), public sidewalks or other similar projects (excluding projects awarded by the Wisconsin Department of Transportation).

**SKILLED TRADES**

Fringe Benefits Must Be Paid On <u>All</u> Hours Worked				
<u>CODE</u>	<u>TRADE OR OCCUPATION</u>	<u>HOURLY BASIC RATE OF PAY</u>	<u>HOURLY FRINGE BENEFITS</u>	<u>TOTAL</u>
		\$	\$	\$
103	Bricklayer, Blocklayer or Stonemason	33.00	15.00	48.00
105	Carpenter	30.16	15.31	45.47
107	Cement Finisher	31.48	15.68	47.16
109	Electrician Premium Increase(s): DOT PREMIUM: Pay two times the hourly basic rate on Sunday, New Year's Day, Memorial Day, Independence Day, Labor Day, Thanksgiving Day & Christmas Day.	32.94	18.80	51.74
111	Fence Erector	22.50	3.98	26.48
116	Ironworker	30.90	19.11	50.01
118	Line Constructor (Electrical)	37.05	16.94	53.99
124	Painter	24.80	14.78	39.58
125	Pavement Marking Operator	28.10	15.00	43.10
126	Piledriver	30.66	15.31	45.97
133	Roofer or Waterproofer	30.40	2.23	32.63
137	Teledata Technician or Installer	21.26	11.75	33.01
143	Tuckpointer, Caulker or Cleaner	32.01	16.85	48.86
144	Underwater Diver (Except on Great Lakes)	37.45	19.45	56.90
150	Heavy Equipment Operator - ELECTRICAL LINE CONSTRUCTION ONLY	29.64	14.55	44.19
151	Light Equipment Operator -ELECTRICAL LINE CONSTRUCTION ONLY Premium Increase(s): DOT PREMIUM: Pay two times the hourly basic rate on Sunday, New Year's Day, Memorial Day, Independence Day, Labor Day, Thanksgiving Day & Christmas Day.	30.60	14.64	45.24
152	Heavy Truck Driver - ELECTRICAL LINE CONSTRUCTION ONLY	25.94	13.57	39.51
153	Light Truck Driver - ELECTRICAL LINE CONSTRUCTION ONLY	24.08	12.96	37.04
154	Groundman - ELECTRICAL LINE CONSTRUCTION ONLY	21.75	11.90	33.65

**TRUCK DRIVERS**

Fringe Benefits Must Be Paid On <u>All</u> Hours Worked		HOURLY BASIC RATE OF PAY	HOURLY FRINGE BENEFITS	TOTAL
CODE	TRADE OR OCCUPATION	\$	\$	\$
201	Single Axle or Two Axle	25.87	13.00	38.87
203	Three or More Axle	17.00	0.00	17.00
204	Articulated, Euclid, Dumptor, Off Road Material Hauler Future Increase(s): Add \$1/hr on 6/2/2013.	32.39	18.46	50.85
205	Pavement Marking Vehicle	20.85	11.02	31.87
206	Shadow or Pilot Vehicle	25.87	13.00	38.87
207	Truck Mechanic	17.00	0.00	17.00

**LABORERS**

Fringe Benefits Must Be Paid On <u>All</u> Hours Worked		HOURLY BASIC RATE OF PAY	HOURLY FRINGE BENEFITS	TOTAL
CODE	TRADE OR OCCUPATION	\$	\$	\$
301	General Laborer	27.20	13.37	40.57
303	Landscaper	18.25	1.11	19.36
304	Flagperson or Traffic Control Person	17.33	15.53	32.86
311	Fiber Optic Laborer (Outside, Other Than Concrete Encased)	17.81	12.22	30.03
314	Railroad Track Laborer	23.41	6.91	30.32

**HEAVY EQUIPMENT OPERATORS  
CONCRETE PAVEMENT OR BRIDGE WORK**

Fringe Benefits Must Be Paid On <u>All</u> Hours Worked				
<u>CODE</u>	<u>TRADE OR OCCUPATION</u>	<u>HOURLY BASIC RATE OF PAY</u> \$	<u>HOURLY FRINGE BENEFITS</u> \$	<u>TOTAL</u> \$
541	Crane, Tower Crane, Pedestal Tower or Derrick, With or Without Attachments, With a Lifting Capacity of Over 100 Tons, Self-Erecting Tower Crane With a Lifting Capacity Of Over 4,000 Lbs., Crane With Boom Dollies; Crane, Tower Crane, Pedestal Tower or Derrick, With Boom, Leads &/or Jib Lengths Measuring 176 Ft or Over; Master Mechanic. Future Increase(s): Add \$2/hr on 6/1/13; Add \$1.75/hr on 6/1/14. Premium Increase(s): DOT PREMIUMS: 1) Pay two times the hourly basic rate on Sunday, New Year's Day, Memorial Day, Independence Day, Labor Day, Thanksgiving Day & Christmas Day. 2) Add \$1.25/hr night work premium. See DOT's website for details about the applicability of this night work premium at: <a href="http://roadwaystandards.dot.wi.gov/hcci/labor-wages-eeo/index.shtm">http://roadwaystandards.dot.wi.gov/hcci/labor-wages-eeo/index.shtm</a> .	35.22	19.90	55.12
542	Backhoe (Track Type) Having a Mfr.'s Rated Capacity of 130,000 Lbs. or Over; Caisson Rig; Crane, Tower Crane, Portable Tower, Pedestal Tower or Derrick, With or Without Attachments, With a Lifting Capacity of 100 Tons or Under, Self-Erecting Tower Crane With a Lifting Capacity of 4,000 Lbs. & Under; Crane, Tower Crane Portable Tower, Pedestal Tower or Derrick, With Boom, Leads &/or Jib Lengths Measuring 175 Ft or Under; Dredge (NOT Performing Work on the Great Lakes); Licensed Boat Pilot (NOT Performing Work on the Great Lakes); Pile Driver. Future Increase(s): Add \$2/hr on 6/1/13; Add \$1.75/hr on 6/1/14. Premium Increase(s): DOT PREMIUMS: 1) Pay two times the hourly basic rate on Sunday, New Year's Day, Memorial Day, Independence Day, Labor Day, Thanksgiving Day & Christmas Day. 2) Add \$1.25/hr night work premium. See DOT's website for details about the applicability of this night work premium at: <a href="http://roadwaystandards.dot.wi.gov/hcci/labor-wages-eeo/index.shtm">http://roadwaystandards.dot.wi.gov/hcci/labor-wages-eeo/index.shtm</a> .	34.72	19.90	54.62

Fringe Benefits Must Be Paid On <u>All</u> Hours Worked				
<u>CODE</u>	<u>TRADE OR OCCUPATION</u>	<u>HOURLY BASIC RATE OF PAY</u>	<u>HOURLY FRINGE BENEFITS</u>	<u>TOTAL</u>
		\$	\$	\$
543	Air Track, Rotary or Percussion Drilling Machine &/or Hammers, Blaster; Automatic Subgrader (Concrete); Backhoe (Track Type) Having a Mfgr.'s Rated Capacity of Under 130,000 Lbs., Backhoe (Mini, 15,000 Lbs. & Under); Boring Machine (Directional, Horizontal or Vertical); Bridge (Bidwell) Paver; Bulldozer or Endloader; Concrete Batch Plant, Batch Hopper; Concrete Breaker (Large, Auto, Vibratory/Sonic, Manual or Remote); Concrete Bump Cutter, Grinder, Planing or Grooving Machine; Concrete Conveyor System; Concrete Laser/Screeed; Concrete Paver (Slipform); Concrete Pump, Concrete Conveyor (Rotec or Bidwell Type); Concrete Slipform Placer Curb & Gutter Machine; Concrete Spreader & Distributor; Crane (Carry Deck, Mini) or Truck Mounted Hydraulic Crane (10 Tons or Under); Crane With a Lifting Capacity of 25 Tons or Under; Forestry Equipment, Timbco, Tree Shear, Tub Grinder, Processor; Gradall (Cruz-Aire Type); Grader or Motor Patrol; Grout Pump; Hydro-Blaster (10,000 PSI or Over); Loading Machine (Conveyor); Manhoist; Material or Stack Hoist; Mechanic or Welder; Milling Machine; Post Hole Digger or Driver; Scraper (Self Propelled or Tractor Drawn) 5 cu yds or More Capacity; Shoulder Widener; Sideboom; Skid Rig; Stabilizing or Concrete Mixer (Self-Propelled or 14S or Over); Straddle Carrier or Travel Lift; Tractor (Scraper, Dozer, Pusher, Loader); Tractor or Truck Mounted Hydraulic Backhoe; Trencher (Wheel Type or Chain Type); Tube Finisher; Tugger (NOT Performing Work on the Great Lakes); Winches & A-Frames. Future Increase(s): Add \$2/hr on 6/1/13; Add \$1.75/hr on 6/1/14. Premium Increase(s): DOT PREMIUMS: 1) Pay two times the hourly basic rate on Sunday, New Year's Day, Memorial Day, Independence Day, Labor Day, Thanksgiving Day & Christmas Day. 2) Add \$1.25/hr night work premium. See DOT's website for details about the applicability of this night work premium at: <a href="http://roadwaystandards.dot.wi.gov/hcci/labor-wages-eeo/index.shtml">http://roadwaystandards.dot.wi.gov/hcci/labor-wages-eeo/index.shtml</a> .	34.22	19.90	54.12
544	Backfiller; Belting, Burlap, Texturing Machine; Broom or Sweeper; Compactor (Self-Propelled or Tractor Mounted, Towed & Light Equipment); Concrete Finishing Machine (Road Type); Environmental Burner; Farm or Industrial Type Tractor; Fireman (Pile Driver & Derrick NOT Performing Work on the Great Lakes); Forklift; Greaser; Jeep Digger; Joint Sawyer (Multiple Blade); Launch (NOT Performing Work on the Great Lakes); Lift Slab Machine; Mechanical Float; Mulcher; Power Subgrader; Robotic Tool Carrier (With or Without Attachments); Self Propelled Chip Spreader; Shouldering Machine; Skid Steer Loader (With or Without Attachments); Telehandler; Tining or Curing Machine. Future Increase(s): Add \$2/hr on 6/1/13; Add \$1.75/hr on 6/1/14. Premium Increase(s): DOT PREMIUMS: 1) Pay two times the hourly basic rate on Sunday, New Year's Day, Memorial Day, Independence Day, Labor Day, Thanksgiving Day & Christmas Day. 2) Add \$1.25/hr night work premium. See DOT's website for details about the applicability of this night work premium at: <a href="http://roadwaystandards.dot.wi.gov/hcci/labor-wages-eeo/index.shtml">http://roadwaystandards.dot.wi.gov/hcci/labor-wages-eeo/index.shtml</a> .	33.96	19.90	53.86

<b>Fringe Benefits Must Be Paid On <u>All</u> Hours Worked</b>				
<u>CODE</u>	<u>TRADE OR OCCUPATION</u>	<u>HOURLY BASIC RATE OF PAY</u> \$	<u>HOURLY FRINGE BENEFITS</u> \$	<u>TOTAL</u> \$
545	Air Compressor (&/or 400 CFM or Over); Air, Electric or Hydraulic Jacking System; Automatic Belt Conveyor & Surge Bin; Boiler (Temporary Heat); Concrete Proportioning Plant; Crusher, Screening or Wash Plant; Generator (&/or 150 KW or Over); Heaters (Mechanical); High Pressure Utility Locating Machine (Daylighting Machine); Mudjack; Oiler; Prestress Machine; Pug Mill; Pump (3 Inch or Over) or Well Points; Rock, Stone Breaker; Screed (Milling Machine); Stump Chipper; Tank Car Heaters; Vibratory Hammer or Extractor, Power Pack.	29.82	17.98	47.80
546	Fiber Optic Cable Equipment.	25.74	15.85	41.59
547	Work Performed on the Great Lakes Including Diver; Wet Tender or Hydraulic Dredge Engineer.	37.45	19.45	56.90
548	Work Performed on the Great Lakes Including 70 Ton & Over Tug Operator; Assistant Hydraulic Dredge Engineer; Crane or Backhoe Operator; Hydraulic Dredge Leverman or Diver's Tender; Mechanic or Welder.	37.45	19.45	56.90
549	Work Performed on the Great Lakes Including Deck Equipment Operator or Machineryman (Maintains Cranes Over 50 Tons or Backhoes 115,000 Lbs. or more); Tug, Launch or Loader, Dozer or Like Equipment When Operated on a Barge, Breakwater Wall, Slip, Dock or Scow, Deck Machinery.	27.75	19.15	46.90
550	Work Performed on the Great Lakes Including Deck Equipment Operator; Machineryman or Fireman (Operates 4 Units or More or Maintains Cranes 50 Tons or Under or Backhoes 115,000 Lbs. or Under); Deck Hand, Deck Engineer or Assistant Tug Operator; Off Road Trucks - Great Lakes ONLY.	27.75	19.15	46.90

**HEAVY EQUIPMENT OPERATORS  
ASPHALT PAVEMENT OR OTHER WORK**

<b>Fringe Benefits Must Be Paid On <u>All</u> Hours Worked</b>				
<u>CODE</u>	<u>TRADE OR OCCUPATION</u>	<u>HOURLY BASIC RATE OF PAY</u> \$	<u>HOURLY FRINGE BENEFITS</u> \$	<u>TOTAL</u> \$
551	Crane, Tower Crane, Pedestal Tower or Derrick, With or Without Attachments, With a Lifting Capacity of Over 100 Tons, Self Erecting Tower Crane With a Lifting Capacity of Over 4,000 Lbs., Crane With Boom Dollies; Crane, Tower Crane, Pedestal Tower or Derrick, With Boom, Leads and/or Jib Lengths Measuring 176 Ft or Over; Master Mechanic.	34.62	17.98	52.60
552	Backhoe (Track Type) Having a Mfgr.'s Rated Capacity of 130,000 Lbs. or Over; Caisson Rig; Crane, Tower Crane, Portable Tower, Pedestal Tower or Derrick, With or Without Attachments, With a Lifting Capacity of 100 Tons or Under, Self-Erecting Tower Crane With a Lifting Capacity Of 4,000 Lbs. & Under; Crane, Tower Crane, Portable Tower, Pedestal Tower or Derrick, With Boom, Leads &/or Jib Lengths Measuring 175 Ft or Under; Dredge (NOT Performing Work on the Great Lakes); Licensed Boat Pilot (NOT Performing Work on the Great Lakes); Pile Driver.	32.92	18.46	51.38

Future Increase(s):  
Add \$1/hr on 6/2/2013.

Fringe Benefits Must Be Paid On <u>All</u> Hours Worked				
<u>CODE</u>	<u>TRADE OR OCCUPATION</u>	<u>HOURLY BASIC RATE OF PAY</u>	<u>HOURLY FRINGE BENEFITS</u>	<u>TOTAL</u>
		\$	\$	\$
553	Air, Track, Rotary or Percussion Drilling Machine &/or Hammers, Blaster; Asphalt Heater, Planer & Scarifier; Asphalt Milling Machine; Asphalt Screed; Backhoe (Track Type) Having a Mfgr.'s Rated Capacity of Under 130,000 Lbs., Backhoe (Mini, 15,000 Lbs. & Under); Bituminous (Asphalt) Plant & Paver, Screed; Boring Machine (Directional, Horizontal or Vertical); Bulldozer or Endloader; Concrete Breaker (Large, Auto, Vibratory/Sonic, Manual or Remote); Concrete Conveyor System; Concrete Laser/Screed; Concrete Slipform Placer Curb & Gutter Machine; Crane (Carry Deck, Mini) or Truck Mounted Hydraulic Crane (10 Tons or Under); Crane With a Lifting Capacity of 25 Tons or Under; Forestry Equipment, Timbco, Tree Shear, Tub Grinder, Processor; Gradall (Cruz-Aire Type); Grader or Motor Patrol; Hydro-Blaster (10,000 PSI or Over); Loading Machine (Conveyor); Manhoist; Material or Stack Hoist; Mechanic or Welder; Milling Machine; Post Hole Digger or Driver; Railroad Track Rail Leveling Machine, Tie Placer, Extractor, Tamper, Stone Leveler or Rehabilitation Equipment; Roller (Over 5 Ton); Scraper (Self Propelled or Tractor Drawn) 5 cu yds or More Capacity; Shoulder Widener; Sideboom; Skid Rig; Stabilizing or Concrete Mixer (Self-Propelled or 14S or Over); Tractor (Scraper, Dozer, Pusher, Loader); Tractor or Truck Mounted Hydraulic Backhoe; Trencher (Wheel Type or Chain Type); Tube Finisher; Tugger (NOT Performing Work on the Great Lakes); Winches & A-Frames. Future Increase(s): Add \$1/hr on 6/2/2013.	32.39	18.46	50.85
554	Backfiller; Broom or Sweeper; Compactor (Self-Propelled or Tractor Mounted, Towed & Light Equipment); Concrete Finishing Machine (Road Type); Environmental Burner; Farm or Industrial Type Tractor; Fireman (Asphalt Plant, Pile Driver & Derrick NOT Performing Work on the Great Lakes); Forklift; Greaser; Hoist (Tugger, Automatic); Jeep Digger; Joint Sawyer (Multiple Blade); Launch (NOT Performing Work on the Great Lakes); Lift Slab Machine; Mechanical Float; Mulcher; Power Subgrader; Robotic Tool Carrier (With or Without Attachments); Roller (Rubber Tire, 5 Ton or Under); Self-Propelled Chip Spreader; Shouldering Machine; Skid Steer Loader (With or Without Attachments); Telehandler. Future Increase(s): Add \$2/hr on 6/1/13; Add \$1.75/hr on 6/1/14.	33.67	19.55	53.22
555	Air Compressor (&/or 400 CFM or Over); Air, Electric or Hydraulic Jacking System; Augers (Vertical & Horizontal); Automatic Belt Conveyor & Surge Bin; Boiler (Temporary Heat); Crusher, Screening or Wash Plant; Generator (&/or 150 KW or Over); Heaters (Mechanical); High Pressure Utility Locating Machine (Daylighting Machine); Mudjack; Oiler; Prestress Machine; Pug Mill; Pump (3 Inch or Over) or Well Points; Rock, Stone Breaker; Screed (Milling Machine); Stump Chipper; Tank Car Heaters; Vibratory Hammer or Extractor, Power Pack. Future Increase(s): Add \$2/hr on 6/1/13; Add \$1.75/hr on 6/1/14.	33.67	19.55	53.22
556	Fiber Optic Cable Equipment.	25.74	15.85	41.59

**RESIDENTIAL OR AGRICULTURAL CONSTRUCTION**

Includes single family houses or apartment buildings of no more than four (4) stories in height and all buildings, structures or facilities that are primarily used for agricultural or farming purposes, excluding commercial buildings. For classification purposes, the exterior height of a residential building, in terms of stories, is the primary consideration. All incidental items such as site work, driveways, parking lots, private sidewalks, private septic systems or sewer and water laterals connected to a public system and swimming pools are included within this definition. Residential buildings of five (5) stories and above are NOT included within this definition.

**SKILLED TRADES**

Fringe Benefits Must Be Paid On <u>All</u> Hours Worked		HOURLY BASIC RATE OF PAY	HOURLY FRINGE BENEFITS	TOTAL
CODE	TRADE OR OCCUPATION	\$	\$	\$
101	Acoustic Ceiling Tile Installer	19.50	11.10	30.60
102	Boilermaker	31.09	24.52	55.61
103	Bricklayer, Blocklayer or Stonemason	23.00	0.00	23.00
104	Cabinet Installer	16.25	3.22	19.47
105	Carpenter	30.16	1.36	31.52
106	Carpet Layer or Soft Floor Coverer	23.95	6.48	30.43
107	Cement Finisher	22.46	2.71	25.17
108	Drywall Taper or Finisher	15.50	0.00	15.50
109	Electrician	17.00	13.64	30.64
110	Elevator Constructor	44.94	23.84	68.78
111	Fence Erector	18.52	5.93	24.45
112	Fire Sprinkler Fitter	36.07	18.60	54.67
113	Glazier	37.13	12.32	49.45
114	Heat or Frost Insulator	35.00	0.00	35.00
115	Insulator (Batt or Blown)	18.50	13.98	32.48
116	Ironworker	30.90	19.11	50.01
117	Lather	30.16	1.36	31.52
119	Marble Finisher	16.50	2.38	18.88
120	Marble Mason	23.00	0.00	23.00
121	Metal Building Erector	16.52	1.82	18.34
123	Overhead Door Installer	17.00	0.00	17.00
124	Painter	23.00	11.27	34.27
125	Pavement Marking Operator	28.10	15.00	43.10



Fringe Benefits Must Be Paid On <u>All</u> Hours Worked				
<u>CODE</u>	<u>TRADE OR OCCUPATION</u>	<u>HOURLY BASIC RATE OF PAY</u>	<u>HOURLY FRINGE BENEFITS</u>	<u>TOTAL</u>
		\$	\$	\$
129	Plasterer	20.00	0.00	20.00
130	Plumber	38.90	0.00	38.90
132	Refrigeration Mechanic	33.00	1.79	34.79
133	Roofer or Waterproofer	17.50	3.73	21.23
134	Sheet Metal Worker	21.03	3.40	24.43
135	Steamfitter	41.20	16.28	57.48
137	Teledata Technician or Installer	19.23	1.46	20.69
138	Temperature Control Installer	21.00	0.00	21.00
139	Terrazzo Finisher	26.57	16.00	42.57
140	Terrazzo Mechanic	30.01	17.13	47.14
141	Tile Finisher	20.60	4.88	25.48
142	Tile Setter	19.00	0.00	19.00
143	Tuckpointer, Caulker or Cleaner	32.50	2.84	35.34
146	Well Driller or Pump Installer	19.00	7.30	26.30
147	Siding Installer	19.07	0.00	19.07

**TRUCK DRIVERS**

Fringe Benefits Must Be Paid On <u>All</u> Hours Worked				
<u>CODE</u>	<u>TRADE OR OCCUPATION</u>	<u>HOURLY BASIC RATE OF PAY</u>	<u>HOURLY FRINGE BENEFITS</u>	<u>TOTAL</u>
		\$	\$	\$
201	Single Axle or Two Axle	28.05	4.18	32.23
203	Three or More Axle	20.00	4.37	24.37
205	Pavement Marking Vehicle	20.85	11.02	31.87
207	Truck Mechanic	19.00	1.85	20.85

**LABORERS**

Fringe Benefits Must Be Paid On <u>All</u> Hours Worked				
<u>CODE</u>	<u>TRADE OR OCCUPATION</u>	<u>HOURLY BASIC RATE OF PAY</u>	<u>HOURLY FRINGE BENEFITS</u>	<u>TOTAL</u>
		\$	\$	\$
301	General Laborer	19.80	7.22	27.02
302	Asbestos Abatement Worker	18.00	6.24	24.24
303	Landscaper	13.15	6.51	19.66

**Fringe Benefits Must Be Paid On All Hours Worked**

<u>CODE</u>	<u>TRADE OR OCCUPATION</u>	<u>HOURLY BASIC RATE OF PAY</u> \$	<u>HOURLY FRINGE BENEFITS</u> \$	<u>TOTAL</u> \$
311	Fiber Optic Laborer (Outside, Other Than Concrete Encased)	17.81	12.22	30.03
315	Final Construction Clean-Up Worker	15.00	0.00	15.00

**HEAVY EQUIPMENT OPERATORS  
RESIDENTIAL OR AGRICULTURAL CONSTRUCTION**

**Fringe Benefits Must Be Paid On All Hours Worked**

<u>CODE</u>	<u>TRADE OR OCCUPATION</u>	<u>HOURLY BASIC RATE OF PAY</u> \$	<u>HOURLY FRINGE BENEFITS</u> \$	<u>TOTAL</u> \$
557	Asphalt Heater, Planer & Scarifier; Asphalt Milling Machine; Asphalt Screed; Backhoe (Track Type); Backhoe (Mini, 15,000 Lbs. & Under); Bituminous (Asphalt) Plant & Paver, Screed; Boring Machine (Directional, Horizontal or Vertical); Bulldozer or Endloader; Concrete Breaker (Large, Auto, Vibratory/Sonic, Manual or Remote); Concrete Bump Cutter, Grinder, Planing or Grooving Machine; Concrete Conveyor System; Concrete Laser/Screed; Concrete Paver (Slipform); Concrete Pump, Concrete Conveyor (Rotec or Bidwell Type); Concrete Slipform Placer Curb & Gutter Machine; Concrete Spreader & Distributor; Crane (Carry Deck, Mini) or Truck Mounted Hydraulic Crane (10 Tons or Under); Crane With a Lifting Capacity of 25 Tons or Under; Crane, Shovel, Dragline, Clamshells; Forestry Equipment, Timbco, Tree Shear, Tub Grinder, Processor; Grader or Motor Patrol; Grout Pump; Hydro-Blaster (10,000 PSI or Over); Loading Machine (Conveyor); Manhoist; Material or Stack Hoist; Mechanic or Welder; Milling Machine; Roller (Over 5 Ton); Scraper (Self Propelled or Tractor Drawn) 5 cu yds or More Capacity; Shoulder Widener; Skid Rig; Stabilizing or Concrete Mixer (Self-Propelled or 14S or Over); Tractor (Scraper, Dozer, Pusher, Loader); Tractor or Truck Mounted Hydraulic Backhoe; Tractor or Truck Mounted Hydraulic Crane (10 Tons or Under); Trencher (Wheel Type or Chain Type); Winches & A-Frames.	31.89	18.20	50.09
558	Air Compressor (&/or 400 CFM or Over); Air, Electric or Hydraulic Jacking System; Backfiller; Belting, Burlap, Texturing Machine; Boiler (Temporary Heat); Broom or Sweeper; Compactor (Self-Propelled or Tractor Mounted, Towed & Light Equipment); Concrete Finishing Machine (Road Type); Farm or Industrial Type Tractor; Forklift; Generator (&/or 150 KW or Over); Heaters (Mechanical); High Pressure Utility Locating Machine (Daylighting Machine); Jeep Digger; Lift Slab Machine; Mulcher; Oiler; Post Hole Digger or Driver; Power Subgrader; Pump (3 Inch or Over) or Well Points; Robotic Tool Carrier (With or Without Attachments); Rock, Stone Breaker; Roller (Rubber Tire, 5 Tons or Under); Screed (Milling Machine); Self Propelled Chip Spreader; Shouldering Machine; Skid Steer Loader (With or Without Attachments); Stump Chipper; Telehandler; Vibratory Hammer or Extractor, Power Pack.	28.70	4.91	33.61

\*\*\*\*\* END OF RATES \*\*\*\*\*