

BID OF _____

2012

PROPOSAL, CONTRACT, BOND AND SPECIFICATIONS

FOR

CITYWIDE MEDIAN PLANTING - 2012

CONTRACT NO. 6846

IN

MADISON, DANE COUNTY, WISCONSIN

AWARDED BY THE COMMON COUNCIL
MADISON, WISCONSIN ON _____

PLEASE RETURN PLANS AND SPECIFICATIONS TO:

**CITY ENGINEERING DIVISION
1600 EMIL STREET
MADISON, WISCONSIN 53713**

www.cityofmadison.com/business/pw

**CITYWIDE MEDIAN PLANTING
CONTRACT NO. 6846**

- 2012

INDEX

SECTION A: ADVERTISEMENT FOR BIDS.....A-1
SECTION B: INSTRUCTIONS TO BIDDERSB-1
SECTION C: SBE (NOT APPLICABLE).....C-1
SECTION D: SPECIAL PROVISIONSD-1
SECTION E: PROPOSALE-1
SECTION F: BID BONDF-1
SECTION G: AGREEMENTG-1
SECTION H: PAYMENT AND PERFORMANCE BONDH-1
SECTION I: PREVAILING WAGE RATEI-1

This Proposal, and Agreement have
been prepared by:

**CITY ENGINEERING DIVISION
CITY OF MADISON
MADISON, DANE COUNTY, WISCONSIN**



Robert F. Phillips, P.E., City Engineer

SECTION A: ADVERTISEMENT FOR BIDS

REQUEST FOR BID FOR PUBLIC WORKS CONSTRUCTION CITY OF MADISON, WISCONSIN

A BEST VALUE CONTRACTING MUNICIPALITY

| | |
|---------------------|---------------------------------|
| CONTRACT NO. | PROJECT NAME: |
| 6846 | CITYWIDE MEDIAN PLANTING - 2012 |

Plans and Specifications are available at 1600 Emil Street, Madison, WI 53713; 608-267-1197 or on our website at www.cityofmadison.com/business/pw/contracts/openforBid.cfm.

PREQUALIFICATIONS

Bidders who have not been prequalified by the City Engineer and Affirmative Action Director for the period of **February 1, 2012 to January 31, 2013** must submit their application on or before 1:00 p.m., MARCH 23, 2012, Room 115, City-County Building, Madison, WI 53703. Postmark is not applicable. Contractors be prequalified by the City Engineer including an affirmative action plan approved by the Affirmative Action Director prior to the bid opening or the bid will be rejected. Forms are available at the same location or on our website at www.cityofmadison.com/business/pw/forms.cfm.

OTHER REQUIREMENTS

Sealed bids must be accompanied with a Bid Bond equal to at least 5% of the bid or a Certificate of Annual/Biennial Bid Bond or certified check, payable to the City Treasurer.

Prevailing Wage Rates may be required and are attached in Section I of the contract. See Special Provisions to determine applicability.

Deadline for the Submittal of Bid is MARCH 30, 2012 by 1:00 PM, at 1600 Emil Street, Madison, WI 53713.

Bid Opening will be on MARCH 30, 2012 at 1:30 PM at 1600 Emil Street, Madison, WI 53713.

REQUEST FOR BIDS FOR PUBLIC WORKS CONSTRUCTION FOR THE CITY OF MADISON, WISCONSIN

A BEST VALUE CONTRACTING MUNICIPALITY

Plans and Specifications for Public Works Projects that are open for bid are available on the City of Madison website at <http://www.cityofmadison.com/business/PW/contracts/openforBid.cfm> or by calling City Engineering at 608-266-4751.

Sealed bids must be accompanied with a Bid Bond equal to at least 5% of the bid or a Certificate of Annual/Biennial Bid Bond or certified check, payable to the City Treasurer.

Prevailing Wage Rates may be required and are attached in Section I of the contract. See Special Provisions to determine applicability.

Bidders must be prequalified with the City Engineer and the Affirmative Action Director. Deadline date for submittal of application is noticed on our website. Forms are available on the web at <http://www.cityofmadison.com/business/pw/forms.cfm> or by contacting City Engineering at 608-266-4620

Publ. WSJ MARCH 16 & 23, 2012

SECTION B: INSTRUCTIONS TO BIDDERS

The City of Madison Standard Specifications for Public Works Construction - 2012 Edition, as supplemented and amended from time to time, forms a part of these contract documents as if attached hereto.

These standard specifications are available on the City of Madison Public Works website at www.cityofmadison.com/Business/PW/specs.cfm or by contacting City Engineering Division, Room 115, City-County Building, 210 Martin Luther King Jr. Blvd., Madison, WI 53703.

The Contractor shall review these Specifications prior to preparation of proposals for the work to be done under this contract, with specific attention to Article 102 **“BIDDING REQUIREMENTS AND CONDITIONS”** and Article 103 **“AWARD AND EXECUTION OF THE CONTRACT.”** For the convenience of the bidder, below are highlights of three subsections of the specifications.

Section 102.1: Pre-Qualification of Bidders

In accordance with Wisconsin State Statutes 66.0901 (2) and (3), all bidders must submit to the Board of Public Works proof of responsibility on forms furnished by the City. The City requires that all bidders be qualified on a biennial basis.

Bidders must present satisfactory evidence that they have been regularly engaged in the type of work specified herein and they are fully prepared with necessary capital, materials, machinery and supervisory personnel to conduct the work to be contracted for to the satisfaction of the City. All bidders must be pre-qualified by the Board of Public Works for the type of construction on which they are bidding prior to the opening of the bid.

In accordance with Section 39.02(9)(a)l. of the Madison General Ordinances, all bidders shall submit in writing to the Affirmative Action Division Manager of the City of Madison, a Certificate of Compliance or an Affirmative Action Plan at the same time or prior to the submission of the proof of responsibility forms. The bidder shall be disqualified if the bidder fails to or refuses to, prior to opening of the bid, submit a Certificate of compliance, Affirmative Action Plan or Affirmative Action Data Update, as applicable, as defined by Section 39.02 of the Madison General Ordinances (entitled Affirmative Action) and as required by Section 102.11 of the Standard Specifications.

Section 102.4: Proposals

No bid will be accepted that does not contain an adequate or reasonable price for each and every item named in the Schedule of Unit Prices.

A lump sum bid for the work in accordance with the plans and specifications is required. The lump sum bid must be the same as the total amounts bid for the various items and it shall be inserted in the space provided.

All papers bound with or attached to the proposal form are considered a part thereof and must not be detached or altered when the proposal is submitted. The plans, specifications and other documents designated in the proposal form will be considered a part of the proposal whether attached or not.

A proposal submitted by an individual shall be signed by the bidder or by a duly authorized agent. A proposal submitted by a partnership shall be signed by a member/partner or by a duly authorized agent thereof. A proposal submitted by a corporation shall be signed by an authorized officer or duly authorized registered agent of such corporation, and the proposal shall show the name of the State under the laws of

which such corporation was chartered. The required signatures shall in all cases appear in the space provided therefore on the proposal.

Each proposal shall be placed, together with the proposal guaranty, in a sealed envelope, so marked as to indicate name of project, the contract number or option to which it applies, and the name and address of the Contractor. Proposals will be received at the place and until the hour on the date designated in the advertisement. When sent by mail, the sealed proposal marked as indicated above shall be enclosed in an additional envelope. Proposals sent by mail, submitted in person or otherwise delivered must be in the hands of the official conducting the letting by the hour on the date designated in the advertisement. Proposals received after the date designated will be returned to the bidder unopened.

The Bidder shall execute form ERD-7777 (R.9/03), a part of these proposal pages and submit same with the bidder's proposal, if applicable. REFER TO PROPOSAL SECTION.

Section 102.5: Bid Deposit (Proposal Guaranty)

No proposal shall be considered unless either (i) it is accompanied by a bid deposit of the character and amount described in the Advertisement for Bids or (ii) a biennial bid bond in an amount and form acceptable to the City of Madison has been previously submitted.

Bid deposits of unsuccessful bidders shall be returned following the award of the contract by the Common Council. Bid deposit of the successful bidders shall be returned within forty-eight (48) hours following execution of the contract and bond as required.

Bidders for this Contract(s) must be Pre-Qualified for at least one of the following type(s) of construction denoted by an

Building Demolition

- | | |
|---|--|
| 101 <input type="checkbox"/> Asbestos Removal | 110 <input type="checkbox"/> Building Demolition |
| 120 <input type="checkbox"/> House Mover | |

Street, Utility and Site Construction

- | | |
|---|---|
| 201 <input type="checkbox"/> Asphalt Paving | 265 <input type="checkbox"/> Retaining Walls, Precast Modular Units |
| 205 <input type="checkbox"/> Blasting | 270 <input type="checkbox"/> Retaining Walls, Reinforced concrete |
| 210 <input type="checkbox"/> Boring/Pipe Jacking | 275 <input type="checkbox"/> Sanitary, Storm Sewer & Water Main Const. |
| 215 <input type="checkbox"/> Concrete Paving | 280 <input type="checkbox"/> Sewer Lateral Drain Cleaning/Internal TV Insp. |
| 220 <input type="checkbox"/> Con. Sidewalk/Curb & Gutter/Misc. Concrete Work | 285 <input type="checkbox"/> Sewer Lining |
| 221 <input type="checkbox"/> Concrete Bases and Other Concrete Work | 290 <input type="checkbox"/> Sewer Pipe Bursting |
| 225 <input type="checkbox"/> Dredging | 295 <input type="checkbox"/> Soil Borings |
| 230 <input type="checkbox"/> Fencing | 300 <input type="checkbox"/> Soil Nailing |
| 235 <input type="checkbox"/> Fiber Optic Cable/Conduit Installation | 305 <input type="checkbox"/> Storm & Sanitary Sewer Laterals & Water Svc. |
| 240 <input type="checkbox"/> Grading and Earthwork | 310 <input type="checkbox"/> Street Construction |
| 242 <input type="checkbox"/> Infrared Seamless Patching | 315 <input type="checkbox"/> Street Lighting |
| 245 <input type="checkbox"/> Landscaping, Maintenance | 318 <input type="checkbox"/> Tennis Court Resurfacing |
| 250 <input checked="" type="checkbox"/> Landscaping, Site and Street | 330 <input type="checkbox"/> Traffic Control During Construction |
| 251 <input type="checkbox"/> Parking Ramp Maintenance | 320 <input type="checkbox"/> Traffic Signals |
| 255 <input type="checkbox"/> Pavement Sealcoating and Crack Sealing | 325 <input type="checkbox"/> Traffic Signing & Marking |
| 260 <input type="checkbox"/> Petroleum Above/Below Ground Storage Tank Removal/Installation | 335 <input type="checkbox"/> Trucking |
| | 399 <input type="checkbox"/> Other _____ |

Bridge Construction

- 501 Bridge Construction and/or Repair

Building Construction

- | | |
|--|---|
| 401 <input type="checkbox"/> Floor Covering (including carpet, ceramic tile installation, rubber, VCT) | 435 <input type="checkbox"/> Masonry |
| 402 <input type="checkbox"/> Building Automation Systems | 437 <input type="checkbox"/> Metals |
| 403 <input type="checkbox"/> Concrete | 440 <input type="checkbox"/> Painting and Wallcovering |
| 404 <input type="checkbox"/> Doors and Windows | 445 <input type="checkbox"/> Plumbing |
| 405 <input type="checkbox"/> Electrical - Power, Lighting & Communications | 450 <input type="checkbox"/> Pump Repair |
| 410 <input type="checkbox"/> Elevator - Lifts | 455 <input type="checkbox"/> Pump Systems |
| 412 <input type="checkbox"/> Fire Suppression | 460 <input type="checkbox"/> Roofing and Moisture Protection |
| 413 <input type="checkbox"/> Furnishings - Furniture and Window Treatments | 461 <input type="checkbox"/> Solar Photovoltaic/Hot Water Systems |
| 415 <input type="checkbox"/> General Building Construction, Equal or Less than \$250,000 | 465 <input type="checkbox"/> Soil/Groundwater Remediation |
| 420 <input type="checkbox"/> General Building Construction, \$250,000 to \$1,500,000 | 466 <input type="checkbox"/> Warning Sirens |
| 425 <input type="checkbox"/> General Building Construction, Over \$1,500,000 | 470 <input type="checkbox"/> Water Supply Elevated Tanks |
| 428 <input type="checkbox"/> Glass and/or Glazing | 475 <input type="checkbox"/> Water Supply Wells |
| 429 <input type="checkbox"/> Hazardous Material Removal | 480 <input type="checkbox"/> Wood, Plastics & Composites-Structural & Architectural |
| 430 <input type="checkbox"/> Heating, Ventilating and Air Conditioning (HVAC) | 499 <input type="checkbox"/> Other _____ |
| 433 <input type="checkbox"/> Insulation - Thermal | |

State of Wisconsin Certifications

- 1 Class 5 Blaster - Blasting Operations and Activities 2500 feet and closer to inhabited buildings for quarries, open pits and road cuts.
- 2 Class 6 Blaster - Blasting Operations and Activities 2500 feet and closer to inhabited buildings for trenches, site excavations, basements, underwater demolition, underground excavations, or structures 15 feet or less in height.
- 3 Class 7 Blaster - Blasting Operations and Activities for structures greater than 15 ' in height, bridges, towers, and any of the objects or purposes listed as "Class 5 Blaster or Class 6 Blaster".
- 4 Petroleum Above/Below Ground Storage Tank Removal and Installation (Attach copies of State Certifications.)
- 5 Hazardous Material Removal (Contractor to be certified for asbestos and lead abatement per the Wisconsin Department of Health Services, Asbestos and Lead Section (A&LS).) See the following link for application: <http://www.dhs.wisconsin.gov/Asbestos/Cert/Index.htm>. State of Wisconsin Performance of Asbestos Abatement Certificate must be attached.
- 6 Other _____

SECTION C: SBE

**Instructions to Bidders
City of Madison
SBE Program Information**

SBE (Not Applicable)

SECTION D: SPECIAL PROVISIONS

CITYWIDE MEDIAN PLANTING - 2012

CONTRACT NO. 6846

It is the intent of these Special Provisions to set forth the final contractual intent as to the matter involved and shall prevail over the Standard Specifications and plans whenever in conflict therewith. In order that comparisons between the Special Provisions can be readily made, the numbering system for the Special Provisions is equivalent to that of the Specifications.

Whenever in these Specifications the term "Standard Specifications" appears, it shall be taken to refer to the City of Madison Standard Specifications for Public Works Construction and Supplements thereto.

SECTION 102.10: MINIMUM RATE OF WAGE SCALE

For this project, payment of prevailing wages (white sheet) is not required if either: a single trade accounts for 85% or more of the total labor costs of the project and the bid is less than \$48,000; or no single trade accounts for 85% or more of the total labor costs of the project and the bid is less than \$100,000. For bids not meeting either of these conditions, prevailing wages shall be required.

If required, the wages and benefits paid on the contract shall not be less than those specified in the Prevailing Wage Determination included with these contract documents for the following types of work:

- Building and Heavy Construction
- Sewer, Water, and Tunnel Construction
- Local Street and Miscellaneous Paving Operations
- Residential and Agricultural Construction

All bidders are notified that all labor employed on City contracts must be paid in accordance with the minimum rate of wage scale included in the Contract Documents.

For the information of the employees working on the project, a copy of the wage scale included in the contract documents and the provisions of Section 66.0903(8) of the Wisconsin Statutes shall be kept posted by the employer and in at least one conspicuous and easily accessible place at the site of the project.

The Contractor shall keep weekly payroll records setting forth the name, address, telephone number, classification, wage rate and fringe benefit package of each employee who worked on such City project and all other projects the employee worked in the same period, and the Contractor must keep records of the individual time each employee worked on the project and for each day of the project. Such records shall also set forth the total number of hours of overtime credited to each such employee for each day and week and the amount of overtime pay received in that week. Such records shall, in addition, set forth the full weekly wages earned by each such employee and the actual hourly wage paid to that employee. The Contractor shall submit payroll records to the Engineer every week for those periods when work is being done on

the project. Said submittal shall be within twenty-one (21) calendar days of the end of the Contractor's weekly pay period.

The Contractor shall ensure that employees shall be paid unconditionally and shall receive the full amounts accrued at the time of payment, computed at rates not less than those stated in the City of Madison "Minimum Rate of Wage Scale" and that each employee's rate shall be determined by the work that is done within the trade or occupation classification which should be properly assigned to such employee. Questions regarding an employee's classification or rate of pay within that classification, shall be resolved by the practice that predominates in the industry and on which the trade or occupation rate/classification is based. Therefore, rate of pay, classification and work jurisdiction disputes shall be resolved by relying upon practices established by collective bargaining agreements and guidelines used in such determinations by appropriate recognized trade unions operating within the City of Madison.

The Contractor shall agree that the normal rate of wage paid to the Contractor's employees on other projects shall not be reduced or otherwise diminished as a result of the requirement to pay no less than the minimum rate of wage scale on a City project. Mulcting of employees on City projects by contractors, such as by kickbacks or other such devices, is prohibited.

These contract provisions shall apply to all work performed on the contract by the Contractor with its own organization and with assistance of laborers under its immediate superintendency and to all work performed by piecework or by subcontract. No laborer, worker, or mechanic shall be employed directly upon the site of the work except on a wage basis, but this shall not be construed to prohibit the rental of equipment from individuals.

In the event of a refusal by the Contractor to submit payroll records as required by the contract, the City of Madison shall have the option to cancel this contract and request the Surety to perform or to relet the balance of the work for bids, and in that event, to charge the Contractor for any loss which the City may incur thereby.

SECTION 102.12: BEST VALUE CONTRACTING

This Contract shall be considered a Best Value Contract if the Contractor's bid is equal to or greater than \$51,500 for a single trade contract; or equal to or greater than \$251,000 for a multi-trade contract pursuant to MGO 33.07(7).

SECTION 105.1: AUTHORITY OF THE ENGINEER

The Engineer shall resolve all questions which arise as to the quality and acceptability of materials furnished, work performed, manner of performance, rate of progress of the work, interpretation of the plans and Specifications, acceptable fulfillment of the contract, compensation, and disputes and mutual rights between Contractors under the Specifications. The Engineer shall determine the amount and quantity of work performed and materials furnished.

All decisions of the Engineer shall, when so requested, be rendered in writing. They shall be final and conclusive in all matters unless within ten (10) days after such decision the Contractor applies in writing to the Board of Public Works for a review of such decision.

Any change proposed by a Contractor in SBE subcontractors, vendors or suppliers from those SBEs indicated on the SBE Compliance Report must be approved by the Engineer and the City's Manager of the Affirmative Action Division (hereafter, AAD). When requested, such decision shall be rendered in writing. Such decisions shall be final and conclusive in all matters unless within ten (10) days after such decision the Contractor or the affected SBE applies in writing to the Board of Public Works for a review of such decision.

In the event the Engineer and the AAD disagree over the proper decision to be made regarding an SBE, the Mayor shall appoint a third person to resolve the disagreement, within 30 days of appointment. The decision thus rendered may be reviewed by the Board of Public Works upon request of the Contractor or the affected SBE as set forth in Sections 105.1 and 105.2 of the City's standard specifications.

SECTION 109.2 PROSECUTION OF WORK

THE CONTRACTOR SHALL BEGIN WORK ON OR BEFORE MAY 14, 2012. THE TOTAL TIME OF COMPLETION OF THE CONTRACT SHALL BE TWENTY-EIGHT (28) CALENDAR DAYS.

Work shall begin only after the start work letter is received. If it is desirable to begin work before the above-mentioned date, the Contractor shall establish a mutually acceptable date with the City Engineer.

Bid Item 10701 BID ITEM 10911 -MOBILIZATION

It is estimated that fifteen (15) locations shall be done during the execution of this contract. Materials for these projects shall be paid for as bid in the undistributed quantities section (see proposal sheet E-5).

Bid item 10911 MAINTENANCE OF TRAFFIC

All traffic control shall conform to Part VI of the Federal Highways Administrations "Manual on Uniform Traffic Control Devices" (MUTCD), the State of Wisconsin Standard Facilities Development Manual (including Chapter 16 – Standard Detail Drawings) and the City of Madison Standards for sidewalk and bikeway closures.

The Contractor shall submit an acceptable, complete Traffic Control Plan, including all necessary phases and any required sidewalk or bike route closures, to the office of the City Traffic Engineer, at 215 Martin Luther King, Jr. Blvd, Suite 100, Madison, WI 53703, a minimum of five (5) working days, prior to the pre-construction meeting. The Traffic Control Plan shall address all requirements of this section of the Special Provisions. The contractor shall not start work on this project until the Traffic Engineering Division has approved a traffic control plan and traffic control devices have been installed, in accordance with the approved plan. Failure of the Contractor to obtain approval of a Traffic Control Plan, as specified above, may prevent the Contractor from starting work and shall be considered a delay of the project, caused by the Contractor.

The Contractor will be responsible for installing and maintaining traffic control in accordance with the Traffic Control Plan and as directed by the City Traffic Engineer. The Contractor shall install and maintain modifications or additions to the traffic control, as directed by the City Traffic Engineer, at no cost to the City.

The contractor shall supply temporary stop signs at any location where a permanent stop sign needs to be removed as part of the project.

Local and emergency vehicle access to all properties shall be maintained at all times. Contractor shall maintain commercial driveways at all times.

No construction equipment or materials shall be stored in the roadway or street right-of-way that is open to traffic during non-working hours. Construction equipment and materials are not to be stored within the street right-of-way that is outside the project limits as shown on the approved plan.

Contact Scott Langer, Traffic Engineering Division, 266-5987, with any questions concerning these traffic control specifications.

SCOPE OF WORK

BID ITEMS 90001-90032 Cost to supply Plant Material

DESCRIPTION

Locations of Citywide Median Plantings:

East Washington Ave:

East Washington Ave. at Blair St. Planter
Blair Street to Blount Street
Livingston Street to Paterson Street
Paterson Street to Brearly Street
E. Washington Avenue at Brearly St. Intersection
Brearly Street to Ingersoll Street
Ingersoll Street to Few Street
E. Washington Avenue at Few St. Intersection
Few Street to Baldwin Street
Baldwin Street to Dickinson Street
South Railroad tracks to Yahara River
4 Planter Bowls (1 bowl located on each of the 4 corners of bridge over Yahara River)
Yahara River to North Railroad tracks
Railroad Tracks to First Street
Median on N. First St. South of East Mifflin
First Street to Second Street
Second Street to Third Street
Third Street to Fourth Street
Fourth Street to Fifth Street
Fifth Street to Sixth Street
Sixth Street to Seventh Street

East Washington Ave. at Seventh Street Intersection
East Washington and North St. Intersection South
East Washington and North St. Intersection North
East Washington at E. Johnson St. Intersection South
East Washington at E. Johnson St. Intersection North
E. Johnson St. between E. Washington and North Lawn Ave.
Oak St. to Marquette St.
Carpenter St. to Lexington Ave.
Lexington to Grover
Grover St. to Fair Oaks
E. Washington Ave. at Fair Oaks (right turn lane)
Fair Oaks Avenue to Reindahl Avenue
E. Washington at Stoughton (right turn lane)
Stoughton Rd. to Mendota St.
Mendota St. to Lien Rd.
E. Washington Ave. at Lien Rd. (right turn lane)
Lien Road to Parkside Dr.

John Nolen Drive:

John Nolen between Rimrock and E. Olin Ave.
John Nolen North of W. Lakeside St.
John Nolen South of North Shore Dr.
John Nolen at North Shore Dr. Intersection
John Nolen from Broom St. to S. Hancock St.

Regent St.:

Regent St. at West Washington Intersection
Regent St. from West Washington to East Campus Mall

South Park St.:

South Park at West Washington Intersection
South Park at Delaplaine Ct. Intersection
South Park St. between Dane St. and Buick St.

W. Gorham St.:

W. Gorham St. and N. Broom St. Intersection
West Gorham St. at N. Bassett Intersection

McKee Rd:

McKee Rd. between Maple Valley and Manchester Dr.
McKee Rd. between Manchester Dr. and Dorchester Way
McKee Rd. between Dorchester Way and City of Madison Boundary

Aberg Ave.:

Aberg Ave. from Everett St. to Packers Ave. Overpass
Aberg Ave. from Packers Ave. Overpass to Shopko Dr.

West Broadway:

W. Broadway from Fayette Ave. to Hoboken Rd.
W. Broadway from Hoboken Rd. to WPS Dr.
W. Broadway from WPS Dr. to Bridge Rd.

Allied Dr.:

Allied Drive median just North of Lovell Ln. Intersection

Milwaukee St.:

At Marquette St Intersection (East Median)

Sherman Ave:

Sherman Ave. between Trailsway St. and Windom Way

Commercial Ave:

Commercial Ave. between North St and Maywood
Commercial Ave. median located just West of Kedzie St.
Commercial Ave. median located just East of Kedzie St.

Reetz Rd:

Reetz Rd. median between Freeport Rd. and Black Oak Dr.
Reetz Rd. median just north of Knox Ln.
Reetz Rd. median just south of Knox Ln.

South Thompson Road

S. Thompson Drive medians at Peeblebrook Drive

North Thompson Drive

N. Thompson Drive medians at Oak Valley Drive

This contract calls for the purchase of 3,443 plants to be installed at the locations above. All plants materials must be purchased from Wisconsin nurseries, and transported to each median site, according to species and size as shown on the plans and Table I- Attachment C, under terms and conditions of this Bid Document.

| | |
|----------------|-------------------------------------|
| Bid Item 90001 | Anthony Waterer Spirea- 18" |
| Bid Item 90002 | Knockout Rose- 3 Gal Pot |
| Bid Item 90003 | Six Hills Giant Catmint- 1 Gal Pot |
| Bid Item 90004 | Blue Wonder Catmint- 1 Gal Pot |
| Bid Item 90005 | Annabelle Hydrangea- 3 Gal Pot |
| Bid Item 90006 | Alert New York Aster - 1 Gal Pot |
| Bid Item 90007 | Dwarf Bush Honeysuckle -#2 Pot |
| Bid Item 90008 | Purple Dome Aster- 1 Gal Pot |
| Bid Item 90009 | Trumpet Creeper - 4 1/2" Pot |
| Bid Item 90010 | Common Snowberry- #3 Pot |
| Bid Item 90011 | Miss Kim Lilac- 18" |
| Bid Item 90012 | Chicago Apache Daylilies- 1 Gal Pot |

| | |
|----------------|--|
| Bid Item 90013 | Stella d'Oro Daylilies- 1 Gal Pot |
| Bid Item 90014 | Summer Wine Daylilies- 1 Gal Pot |
| Bid Item 90015 | Joan Senior Daylilies- 1 Gal Pot |
| Bid Item 90016 | Wineberry Daylilies- 1 Gal Pot |
| Bid Item 90017 | Limefrost Daylilies- 1 Gal Pot |
| Bid Item 90018 | Autumn Joy Sedum- 1 Gal Pot |
| Bid Item 90019 | Purple Coneflower- 1 Gal Pot |
| Bid Item 90020 | Album Geranium- 1 Gal Pot |
| Bid Item 90021 | Gooseneck Loosestrife- Quart |
| Bid Item 90022 | Native Yarrow- 2 ½" plug |
| Bid Item 90023 | Butterfly Weed- 2 ½" plug |
| Bid Item 90024 | Silky Aster- 2 ½" plug |
| Bid Item 90025 | Rattlesnake Master- 2 ½" plug |
| Bid Item 90026 | Western Sunflower- 2 ½" plug |
| Bid Item 90027 | Paleleaf Woodland Sunflower- 2 ½" plug |
| Bid Item 90028 | Old Field Goldenrod- 2 ½" plug |
| Bid Item 90029 | Little Blue Stem Grass- 1 Gal Pot |
| Bid Item 90030 | Karl Forester Reed Grass- 1 Gal Pot |
| Bid Item 90031 | Blue Fescue - 1 Gal Pot |
| Bid Item 90032 | Black-eyed Susan 'Hirta' - 2 ½" plug |

MEASUREMENT

The Engineer will make a numerical count of all plant material.

METHOD OF MEASUREMENT

Prices shall be payment in full for the following:

1. Total number of all plants
2. The condition of each individual plant

BASIS OF PAYMENT

Payment for the above items will be on an Each (EA) basis.

BID ITEM 90033 – Labor Cost to Install Plant Materials

DESCRIPTION

Locations of Citywide Median Planting Contract- 2012:

East Washington Ave:

- East Washington Ave. at Blair St. Planter
- Blair Street to Blount Street
- Livingston Street to Paterson Street
- Paterson Street to Breatly Street
- Breatly Street to Ingersoll Street

Ingersoll Street to Few Street
Few Street to Baldwin Street
Baldwin Street to Dickinson Street
South Railroad tracks to Yahara River
4 Planter Bowls (1 bowl located on each of the 4 corners of bridge over Yahara River)
Yahara River to North Railroad tracks
Railroad Tracks to First Street
Median on N. First St. South of East Mifflin
First Street to Second Street
Second Street to Third Street
Third Street to Fourth Street
Fourth Street to Fifth Street
Fifth Street to Sixth Street
Sixth Street to Seventh Street
East Washington Ave. at Seventh Street Intersection
East Washington and North St. Intersection South
East Washington and North St. Intersection North
East Washington at E. Johnson St. Intersection South
East Washington at E. Johnson St. Intersection North
E. Johnson St. between E. Washington and North Lawn Ave.
Oak St. to Marquette St.
Carpenter St. to Lexington Ave.
Lexington to Grover
Grover St. to Fair Oaks
E. Washington Ave. at Fair Oaks (right turn lane)
E. Washington at Stoughton (right turn lane)
Stoughton Rd. to Mendota St.
Mendota St. to Lien Rd.
E. Washington Ave. at Lien Rd. (right turn lane)
Lien Road to Parkside Dr.

John Nolen Drive:

John Nolen between Rimrock and E. Olin Ave.
John Nolen North of W. Lakeside St.
John Nolen South of North Shore Dr.
John Nolen at North Shore Dr. Intersection
John Nolen from Broom St. to S. Hancock St.

Regent St.:

Regent St. at West Washington Intersection
Regent St. from West Washington to East Campus Mall

South Park St.:

South Park at West Washington Intersection
South Park at Delaplaine Ct. Intersection
South Park St. between Dane St. and Buick St.

W. Gorham St.:

W. Gorham St. and N. Broom St. Intersection
West Gorham St. at N. Bassett Intersection

McKee Rd:

McKee Rd. between Maple Valley and Manchester Dr.
McKee Rd. between Manchester Dr. and Dorchester Way
McKee Rd. between Dorchester Way and City of Madison Boundary

Aberg Ave.:

Aberg Ave. from Everett St. to Packers Ave. Overpass
Aberg Ave. from Packers Ave. Overpass to Shopko dr.

West Broadway:

W. Broadway from Fayette Ave. to Hoboken Rd.
W. Broadway from Hoboken Rd. to WPS Dr.
W. Broadway from WPS Dr. to Bridge Rd.

Allied Dr.:

Allied Drive median just North of Lovell Ln. Intersection

Milwaukee St.:

At Marquette St Intersection (East Median)

Sherman Ave:

Sherman Ave. between Trailsway St. and Windom Way

Commercial Ave:

Commercial Ave. between North St and Maywood
Commercial Ave. median located just West of Kedzie St.
Commercial Ave. median located just East of Kedzie St.

Reetz Rd:

Reetz Rd. median between Freeport Rd. and Black Oak Dr.
Reetz Rd. median just north of Knox Ln.
Reetz Rd. median just south of Knox Ln.

South Thompson Drive

S. Thompson Drive medians at Peeblebrook Drive

North Thompson Drive

N. Thompson Drive medians at Oak Valley Drive

This contract calls for the installation of 3,443 plants to be installed at the above sites.

The contractor will be paid for the plant materials in Bid Item 90001 thru 90032. Work under this bid item shall include all material, labor and equipment necessary to install all plant materials.

| | |
|----------------|--|
| Bid Item 90001 | Anthony Waterer Spirea- 18" |
| Bid Item 90002 | Knockout Rose- 3 Gal |
| Bid Item 90003 | Six Hills Giant Catmint- 1 Gal Pot |
| Bid Item 90004 | Blue Wonder Catmint- 1 Gal Pot |
| Bid Item 90005 | Annabelle Hydrangea- 3 Gal Pot |
| Bid Item 90006 | Alert New York Aster - 1 Gal Pot |
| Bid Item 90007 | Dwarf Bush Honeysuckle -#2 Pot |
| Bid Item 90008 | Purple Dome Aster- 1 Gal Pot |
| Bid Item 90009 | Trumpet Creeper-4 ½" Pot |
| Bid Item 90010 | Common Snowberry- #3 Pot |
| Bid Item 90011 | Miss Kim Lilac- 18" |
| Bid Item 90012 | Chicago Apache Daylilies- 1 Gal Pot |
| Bid Item 90013 | Stella d'Oro Daylilies- 1 Gal Pot |
| Bid Item 90014 | Summer Wine Daylilies- 1 Gal Pot |
| Bid Item 90015 | Joan Senior Daylilies- 1 Gal Pot |
| Bid Item 90016 | Wineberry Daylilies- 1 Gal Pot |
| Bid Item 90017 | Limefrost Daylilies- 1 Gal Pot |
| Bid Item 90018 | Autumn Joy Sedum- 1 Gal Pot |
| Bid Item 90019 | Purple Coneflower- 1 Gal Pot |
| Bid Item 90020 | Album Geranium- 1 Gal Pot |
| Bid Item 90021 | Gooseneck Loosestrife- Quart |
| Bid Item 90022 | Native Yarrow- 2 ½" plug |
| Bid Item 90023 | Butterfly Weed- 2 ½" plug |
| Bid Item 90024 | Silky Aster- 2 ½" plug |
| Bid Item 90025 | Rattlesnake Master- 2 ½" plug |
| Bid Item 90026 | Western Sunflower- 2 ½" plug |
| Bid Item 90027 | Paleleaf Woodland Sunflower- 2 ½" plug |
| Bid Item 90028 | Old Field Goldenrod- 2 ½" plug |
| Bid Item 90029 | Little Blue Stem Grass- 1 Gal Pot |
| Bid Item 90030 | Karl Forester Reed Grass- 1 Gal Pot |
| Bid Item 90031 | Blue Fescue - 1 Gal Pot |
| Bid Item 90032 | Black-eyed Susan 'Hirta" - 2 ½" plug |

CONSTRUCTION METHODS

The contractor will remove existing mulch, topsoil, and dead plants and install new plants as specified in Bid Items 90001 through 90032.

METHOD OF MEASUREMENT

All plant materials will be counted before installation.

BASIS OF PAYMENT

Payment is full compensation for the installation of all plant material in all street medians Payment will be by unit price per Lump Sum (LS). Payment will include furnishing all labor, tools, equipment and incidentals necessary to complete the contracted work.

Payment for the above item will be on a Lump Sum (LS) basis.

BID ITEM 90034 – Cost to Install Plant Markers

DESCRIPTION

Locations of Citywide Median Planting:

East Washington Ave:

East Washington Ave. at Blair St. Planter
Blair Street to Blount Street
Livingston Street to Paterson Street
Paterson Street to Brearly Street
Brearly Street to Ingersoll Street
Ingersoll Street to Few Street
Few Street to Baldwin Street
Baldwin Street to Dickinson Street
South Railroad tracks to Yahara River
4 Planter Bowls (1 bowl located on each of the 4 corners of bridge over Yahara River)
Yahara River to North Railroad tracks
Railroad Tracks to First Street
Median on N. First St. South of East Mifflin
First Street to Second Street
Second Street to Third Street
Third Street to Fourth Street
Fourth Street to Fifth Street
Fifth Street to Sixth Street
Sixth Street to Seventh Street
East Washington Ave. at Seventh Street Intersection
East Washington and North St. Intersection South
East Washington and North St. Intersection North
East Washington at E. Johnson St. Intersection South
East Washington at E. Johnson St. Intersection North
E. Johnson St. between E. Washington and North Lawn Ave.
Oak St. to Marquette St.
Carpenter St. to Lexington Ave.
Lexington to Grover
Grover St. to Fair Oaks
E. Washington Ave. at Fair Oaks (right turn lane)
E. Washington at Stoughton (right turn lane)
Stoughton Rd. to Mendota St.

Mendota St. to Lien Rd.
E. Washington Ave. at Lien Rd. (right turn lane)
Lien Road to Parkside Dr.

John Nolen Drive:

John Nolen at Rimrock between Rimrock and E. Olin Ave.
John Nolen North of W. Lakeside St.
John Nolen South of North Shore Dr.
John Nolen at North Shore Dr. Intersection
John Nolen from Broom St. to S. Hancock St.

Regent St.:

Regent St. at West Washington Intersection
Regent St. from West Washington to East Campus Mall

South Park St.:

South Park at West Washington Intersection
South Park at Delaplaine Ct. Intersection
South Park St. between Dane St. and Buick St.

W. Gorham St.:

W. Gorham St. and N. Broom St. Intersection
West Gorham St. at N. Bassett Intersection

McKee Rd:

McKee Rd. between Maple Valley and Manchester Dr.
McKee Rd. between Manchester Dr. and Dorchester Way
McKee Rd. between Dorchester Way and City of Madison Boundary

Aberg Ave.:

Aberg Ave. from Everett St. to Packers Ave. Overpass
Aberg Ave. from Packers Ave. Overpass to Shopko dr.

West Broadway:

W. Broadway from Fayette Ave. to Hoboken Rd.
W. Broadway from Hoboken Rd. to WPS Dr.
W. Broadway from WPS Dr. to Bridge Rd.

Allied Dr.:

Allied Drive median just North of Lovell Ln. Intersection

Milwaukee St.:

At Marquette St Intersection (East Median)

Sherman Ave:

Sherman Ave. between Trailsway St. and Windom Way

Commercial Ave:

Commercial Ave. between North St and Maywood
Commercial Ave. median located just West of Kedzie St.
Commercial Ave. median located just East of Kedzie St.

Reetz Rd:

Reetz Rd. median between Freeport Rd. and Black Oak Dr.
Reetz Rd. median just north of Knox Ln.
Reetz Rd. median just south of Knox Ln.

South Thompson Road

S. Thompson Drive medians at Peeblebrook Drive

North Thompson Drive

N. Thompson Drive medians at Oak Valley Drive

All new plantings must have a plant marker to mark their location to aid in watering.

This work shall include all material, labor and equipment necessary to identify the location of all new plants.

METHOD OF MEASUREMENT

The number of markers used will be counted, at the location of the newly installed plants.

BASIS OF PAYMENT

Payment is full compensation for Lump Sum (LS) marker installed. Payment will include furnishing all labor, tools, equipment and incidentals necessary to complete the contracted work.

Payment for the above item will be on a Lump Sum (LS) basis.

BID ITEM 90035 – Cost to Water Plant Material

DESCRIPTION

Locations of Citywide Median Planting:

East Washington Ave:

East Washington Ave. at Blair St. Planter
Blair Street to Blount Street
Livingston Street to Paterson Street
Paterson Street to Brearly Street
Brearly Street to Ingersoll Street

Ingersoll Street to Few Street
Few Street to Baldwin Street
Baldwin Street to Dickinson Street
South Railroad tracks to Yahara River
4 Planter Bowls (1 bowl located on each of the 4 corners of bridge over Yahara River)
Yahara River to North Railroad tracks
Railroad Tracks to First Street
Median on N. First St. South of East Mifflin
First Street to Second Street
Second Street to Third Street
Third Street to Fourth Street
Fourth Street to Fifth Street
Fifth Street to Sixth Street
Sixth Street to Seventh Street
East Washington Ave. at Seventh Street Intersection
East Washington and North St. Intersection South
East Washington and North St. Intersection North
East Washington at E. Johnson St. Intersection South
East Washington at E. Johnson St. Intersection North
E. Johnson St. between E. Washington and North Lawn Ave.
Oak St. to Marquette St.
Carpenter St. to Lexington Ave.
Lexington to Grover
Grover St. to Fair Oaks
E. Washington Ave. at Fair Oaks (right turn lane)
E. Washington at Stoughton (right turn lane)
Stoughton Rd. to Mendota St.
Mendota St. to Lien Rd.
E. Washington Ave. at Lien Rd. (right turn lane)
Lien Road to Parkside Dr.

John Nolen Drive:

John Nolen between Rimrock and E. Olin Ave.
John Nolen North of W. Lakeside St.
John Nolen South of North Shore Dr.
John Nolen at North Shore Dr. Intersection
John Nolen from Broom St. to S. Hancock St.

Regent St.:

Regent St. at West Washington Intersection
Regent St. from West Washington to East Campus Mall

South Park St.:

South Park at West Washington Intersection
South Park at Delaplaine Ct. Intersection
South Park St. between Dane St. and Buick St.

W. Gorham St.:

W. Gorham St. and N. Broom St. Intersection
West Gorham St. at N. Bassett Intersection

McKee Rd:

McKee Rd. between Maple Valley and Manchester Dr.
McKee Rd. between Manchester Dr. and Dorchester Way
McKee Rd. between Dorchester Way and City of Madison Boundary

Aberg Ave.:

Aberg Ave. from Everett St. to Packers Ave. Overpass
Aberg Ave. from Packers Ave. Overpass to Shopko dr.

West Broadway:

W. Broadway from Fayette Ave. to Hoboken Rd.
W. Broadway from Hoboken Rd. to WPS Dr.
W. Broadway from WPS Dr. to Bridge Rd.

Allied Dr.:

Allied Drive median just North of Lovell Ln. Intersection

Milwaukee St.:

At Marquette St Intersection (East Median)

Sherman Ave:

Sherman Ave. between Trailsway St. and Windom Way

Commercial Ave:

Commercial Ave. between North St and Maywood
Commercial Ave. median located just West of Kedzie St.
Commercial Ave. median located just East of Kedzie St.

Reetz Rd:

Reetz Rd. median between Freeport Rd. and Black Oak Dr.
Reetz Rd. median just north of Knox Ln.
Reetz Rd. median just south of Knox Ln.

ALL new plants will have three (3) initial waterings at the time of installation (incidental to the contract), and seven (7) subsequent weekly watering as noted in Bid Item 90035.

This work shall include all material, labor and equipment necessary to water all newly installed plants in all street medians. The City Engineer must be contacted before all watering.

METHOD OF MEASUREMENT

The contractor will be paid for seven (7) occurrence of watering, under Bid Item 90035.

BASIS OF PAYMENT

Payment is full compensation for watering all installed plants in all street medians. Payment will includes furnishing all labor, tools, equipment and incidentals necessary to complete work.

Payment for the above item will be on a Each (EA) basis.

| PLANTING SCHEDULE | | ATTACHMENT E' | | | | | | | | | | |
|-------------------|-----------------------------|---|----------------------------|-----------|-----|-------|------|------------|--------------|--------------|----------|--------|
| SYMBOL | PLANT NAME | SCIENTIFIC NAME | CULTURE, HCT, SPREAD, SIZE | FERTILITY | COB | STAKE | WARR | P.O.T.C.T. | S.P.K.T.M.C. | S.U.M.A.F.L. | F.A.L.L. | SYMBOL |
| | | | | | | | | | | | | |
| Shrubs | | | | | | | | | | | | |
| AWS | Anthony Waterer Spiraea | <i>Spiraea bumalda</i> x 'Anthony Waterer' | 18" | X | | | | | | | | 255 |
| KOR | Knock Out Rose | <i>Rosa 'Knockout'</i> mekay | 3 Gal | X | | | | | | | | 556 |
| SGC | Six Hills Giant Catmint | <i>Nepeta</i> x 'Six Hills Giant' | 1 Gal | X | | | | | | | | 205 |
| BWC | Blue Wonder Catmint | <i>Nepeta faassenii</i> 'Blue Wonder' | 1 Gal | X | | | | | | | | 672 |
| AH | Annabelle Hydrangea | <i>Hydrangea arborescens</i> 'Annabelle' mekay | 3 Gal | X | | | | | | | | 6 |
| ANA | Alert New York Aster | <i>Aster novi-belgii</i> 'Alert' | 1 Gal | X | | | | | | | | 104 |
| DBH | Dwarf Bush HoneySuckle | <i>Dienella lonicera</i> mc kay | # 2 pot | X | | | | | | | | 28 |
| AN | Purple Dome Aster | <i>Aster novae-angliae</i> 'Purple Dome' | 1 Gal | X | | | | | | | | 196 |
| TC | Trumpet Creeper | <i>Campsis radicans</i> | 4 1/2" Pot | X | | | | | | | | 8 |
| CS | Common Snowberry | <i>Symphoricarpos albus</i> 'mekay' | # 3 Pot | X | | | | | | | | 32 |
| MKL | Miss Kim Lilac | <i>Syringa patula</i> 'Miss Kim' | 18" | X | | | | | | | | 5 |
| Forbs | | | | | | | | | | | | |
| CAD | Chicago Apache Daylilies | <i>Hemerocallis</i> 'Chicago Apache' | 1 Gal | X | | | | | | | | 107 |
| HSD | Stella de Oro Daylilies | <i>Hemerocallis</i> 'Stella d' Oro' | 1 Gal | X | | | | | | | | 201 |
| HSW | Summer Wine Daylilies | <i>Hemerocallis</i> 'Summer Wine' | 1 Gal | X | | | | | | | | 155 |
| JSD | Jean Senior Daylilies | <i>Hemerocallis</i> 'Joan Senior' | 1 Gal | X | | | | | | | | 77 |
| WCD | Wineberry Candy Daylilies | <i>Hemerocallis</i> 'Wineberry Candy' | 1 Gal | X | | | | | | | | 27 |
| LFD | Limefrost Daylilies | <i>Hemerocallis</i> 'Limefrost' | 1 Gal | X | | | | | | | | 32 |
| SSA | Autumn Joy Sedum | <i>Sedum telephium</i> 'Autumn Joy' | 1 Gal | X | | | | | | | | 181 |
| PC | Purple Coneflower | <i>Echinacea purpurea</i> | 1 Gal | X | | | | | | | | 76 |
| GS | Album Geranium | <i>Geranium sanguineum</i> 'Album' | 1 Gal | X | | | | | | | | 20 |
| G | Gooseneck Loosestrife | <i>Lythamachia clethroides</i> | Quart | X | | | | | | | | 10 |
| NY | Native Yarrow | <i>Achillea millefolium</i> | 2.5" plug | X | | | | | | | | 16 |
| BW | Butterfly Weed | <i>Asclepias tuberosa</i> | 2.5" plug | X | | | | | | | | 32 |
| SA | Silly Aster | <i>Aster sericeus</i> | 2.5" plug | X | | | | | | | | 54 |
| RM | Rattlesnake Master | <i>Eryngium yuccifolium</i> | 2.5" plug | X | | | | | | | | 16 |
| WS | Western Sunflower | <i>Helianthus occidentalis</i> | 2.5" plug | X | | | | | | | | 104 |
| PWS | Paleleaf Woodland Sunflower | <i>Helianthus strumosus</i> | 2.5" plug | X | | | | | | | | 16 |
| OFG | Old Field Goldenrod | <i>Solidago nemoralis</i> | 2.5" plug | X | | | | | | | | 16 |
| BS | Black-eyed Susan | <i>Rudbeckia hirta</i> | 2.5" plug | X | | | | | | | | 72 |
| Grasses | | | | | | | | | | | | |
| LBS | Little Blue Stem Grass | <i>Schizachyrium scoparium</i> | 1 Gal | X | | | | | | | | 10 |
| CA | Karl Forester Reed Grass | <i>Calamagrostis x acutiflora</i> 'Karl Forester' | 1 Gal | X | | | | | | | | 122 |
| FG | Blue Fescue | <i>Festuca glauca</i> 'Elijah Blue' | 1 Gal | X | | | | | | | | 32 |
| SUBTOTAL | | | | | | | | | | | | |

| 7/26/2011 | | ATTACHMENT 'C' TABLE 1 | | | | | | | | | | | | | Page 1 | | | | | | | | |
|--|-----------|-----------------------------------|------------|------------|----------|------------|-----------|------------|----------|----------|----------|----------|-----------|------------|------------|------------|-----------|-----------|----------|----------|------------|-----------|-------------|
| Location: East Washington Avenue | | Plants to be Replaced by Location | | | | | | | | | | | | | Total | | | | | | | | |
| Plant Species Symbol | AWS | Anthony Water Sprea | KOR | SQC | BWC | AH | ANA | DBH | AN | TC | CS | MKL | CAD | HSD | HSW | SSA | PC | GS | G | LBS | CA | FG | |
| East Washing Ave. at Blair St. Planter | | | 10 | 15 | 70 | | 104 | | 196 | | | | | | | 171 | | | | | | | |
| Blair Street to Blount Street | | | | | | | | | | | | | | | | | | | | | | | |
| Blount Street to Livingston Street | | | | | | | | | | | | | | | | | | | | | | | |
| East Washington Avenue at Livingston Intersection | | | | | | | | | | | | | | | | | | | | | | | |
| Livingston Street to Paterson Street | 8 | | | | | | | | | | | | | 6 | 26 | | | | | | | | |
| Paterson Street to Bearly Street | 5 | 33 | 8 | | | | | | | | | | | 15 | 15 | 10 | | | | | | | |
| E.Washington Ave. at Bearly St. Intersection | | | 20 | | | | | | | | | | | | | | | | | | | | |
| Bearly Street to Ingersoll Street | 20 | 10 | 10 | 15 | | | | | | | | | | 15 | 20 | | | | | | | | |
| Ingersoll Street to Few Street | 15 | | | | | | | | | | | | | 20 | | | | | | | | | |
| E. Washington Ave. at Few St. Intersection | | | | | | | | | | | | | | | | | | | | | | | |
| Few Street to Baldwin Street | 10 | | 18 | | | | | | | | | | | | | | | | | | | | |
| Baldwin Street to Dickinson Street | | | 10 | | | | | | | | | | | 15 | | | | | | | | | |
| South Railroad Tracks to Yahara River | | | 10 | 15 | | | | | | | | | | | | | | | | | | | |
| Yahara River to North Railroad Tracks | | | 20 | | 7 | | | | | | | | | | | | | | | | | | |
| Railroad Tracks to First Street | | | | | 15 | | | | | | | | | | | | | | | | | | |
| Median on N First St. South of East Mifflin | | | | | | | | | | | | | | | | | | | | | | | |
| First Street west to Dayton Street | | | | | | | | | | | | | | | | | | | | | | | |
| First Street to Second Street | 39 | | | | | | | | | | | | | | | | | | | | | | |
| Second Street to Third Street | 16 | | | | | | | | | | | | | | | | | | | | | | |
| Third street to Fourth Street | 4 | 35 | | | 40 | | | 6 | | | | | | | | | | | | | | | |
| Fourth Street to Fifth Street | 4 | 18 | | | | | | | | | | | | | | | | | | | | | |
| Fifth Street to Sixth Street | 16 | | | | 100 | | | | | | | | | | | | | | | | | | |
| Sixth St. to Seventh St. | 16 | | | | | | | | | | | | | | | | | | | | | | |
| East Washington at Seventh Street Intersection | | | 12 | | | | | | | | | | | | | | | | | | | | |
| E. Washington and North Street Intersections South | | | | | 60 | | | | | | | | | | | | | | | | | | |
| E. Washington and North Street Intersections North | | | | | 60 | | | | | | | | | | | | | | | | | | |
| E. Washington Avenue at E. Johnson St. Intersection (South) | | | | | 80 | | | | | | | | | | | | | | | | | | |
| E. Washington Avenue at E. Johnson St. Intersection (North) | | | | | 80 | | | | | | | | | | | | | | | | | | |
| E. Johnson St. between East Wash and North Lawn Ave. Oak Street to Marquette St. | | | | | 4 | | | | | | | | | | | | | | | | | | |
| Carpenter St. to Lexington Avenue | | | 15 | | | | | | | | | | | | | | | | | | | | |
| Lexington to Grover | 5 | 8 | | | | | | | | | | | | | | | | | | | | | |
| Grover St. to Fair Oaks St. | | | | | | | | 7 | | | | | | | | | | | | | | | |
| E. Washington Ave. at Fair Oaks Ave. (Right Turn Lane) | | | | | 10 | | | | | | | | | | | | | | | | | | |
| Fair Oaks Avenue to Reindahl Avenue | | | | | | | | | | | | | | | | | | | | | | | |
| East Washington right turn lane median onto Stoughton | | | | | 10 | | | | | | | | | | | | | | | | | | |
| Schmedeman Avenue to Rowland Avenue | | | | | | | | | | | | | | | | | | | | | | | |
| Stoughton Road to Mendota Street | 5 | | | | 5 | | | | | | | | | | | | | | | | | | |
| Mendota Street to Lien Road | 10 | 36 | 49 | | | | | | | | | | | 10 | | | | | | | | | |
| E. Washington Ave. at Lien Rd. (Right Turn Lane) | | | | | 10 | | | | | | | | | | | | | | | | | | |
| Lien Road to Parkside Dr. | | | 30 | 28 | | | | | | | | | | | | | | | | | | | |
| TOTAL | 91 | 411 | 130 | 589 | 0 | 104 | 13 | 196 | 0 | 0 | 0 | 5 | 55 | 171 | 111 | 187 | 15 | 20 | 0 | 0 | 101 | 15 | 58 |
| | | | | | | | | | | | | | | | | | | | | | | | 2106 |

Attachment 'D'

Drawings (Maps)

Page 1-56

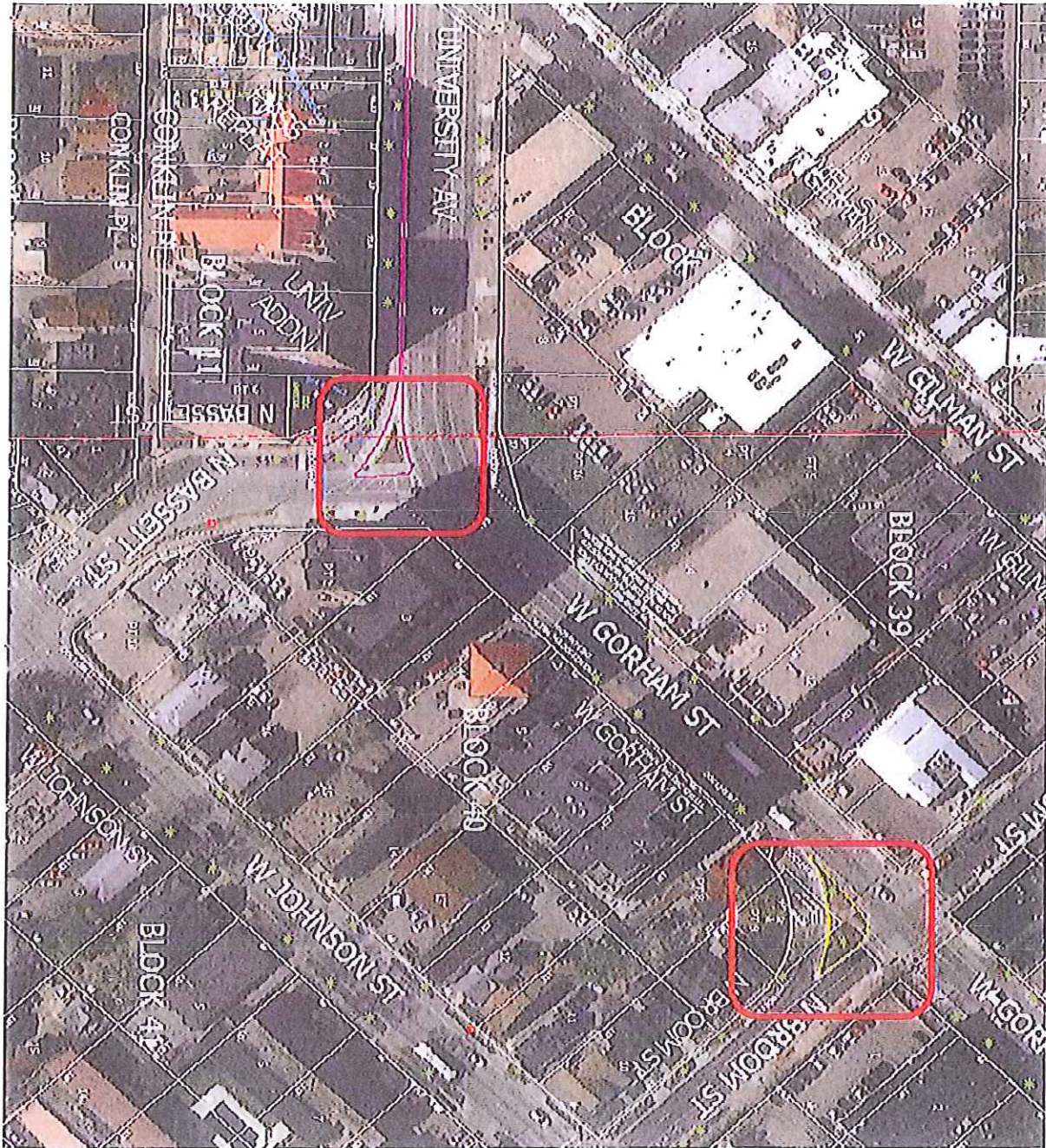

Replace 7 Snowberrys on West Gorham St. at Bassett St Intersection

Replace 7 Snowberrys on West Gorham St. at N Broom St Intersection

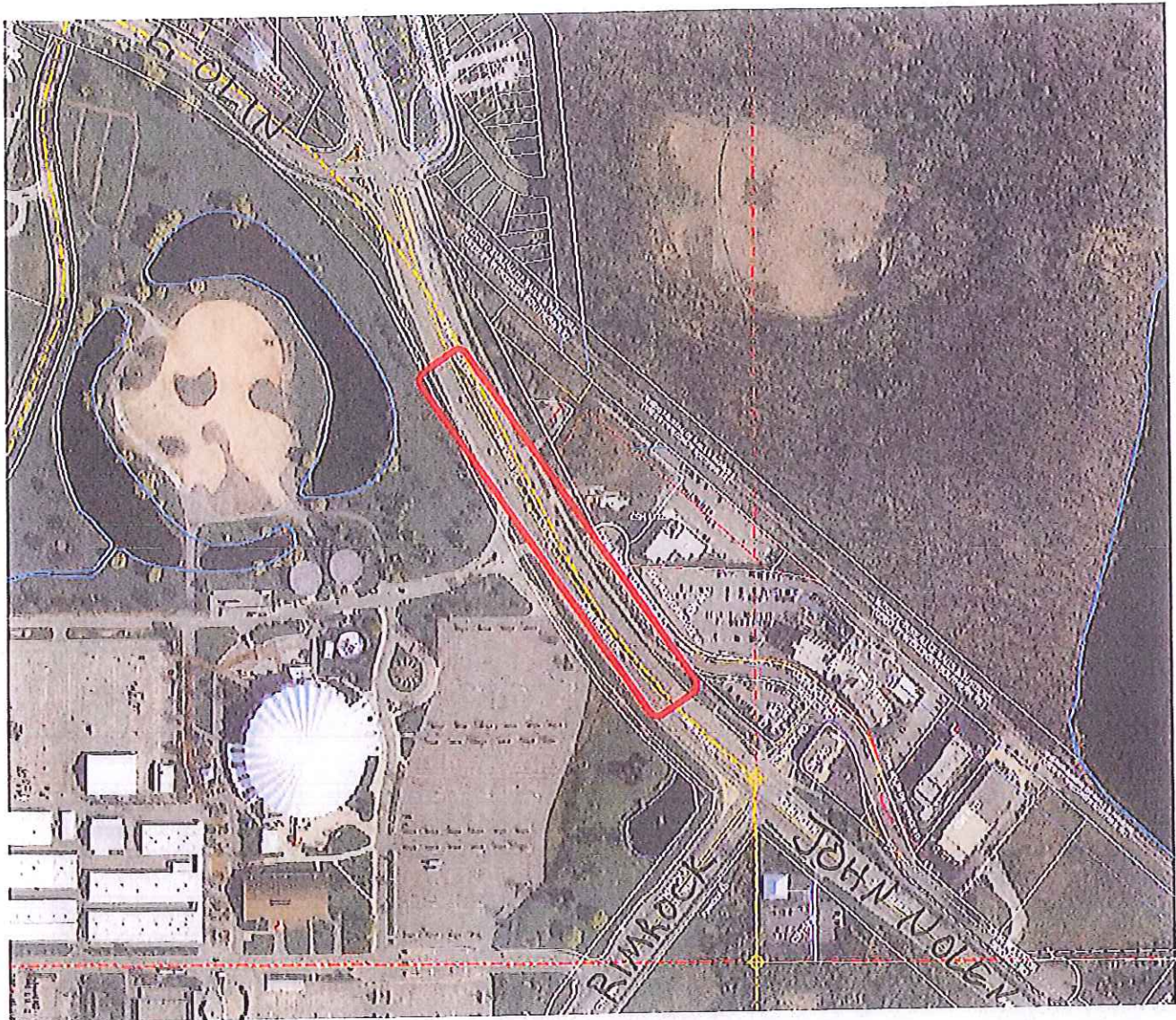

Add 30 CAD, 10 KOR, 16 NY, 16, BW, 16 SA, 16 RM, 16 WS, 16 PWS, 16 OFG to median on John Nolen between Rimrock Rd. and Olin Ave.

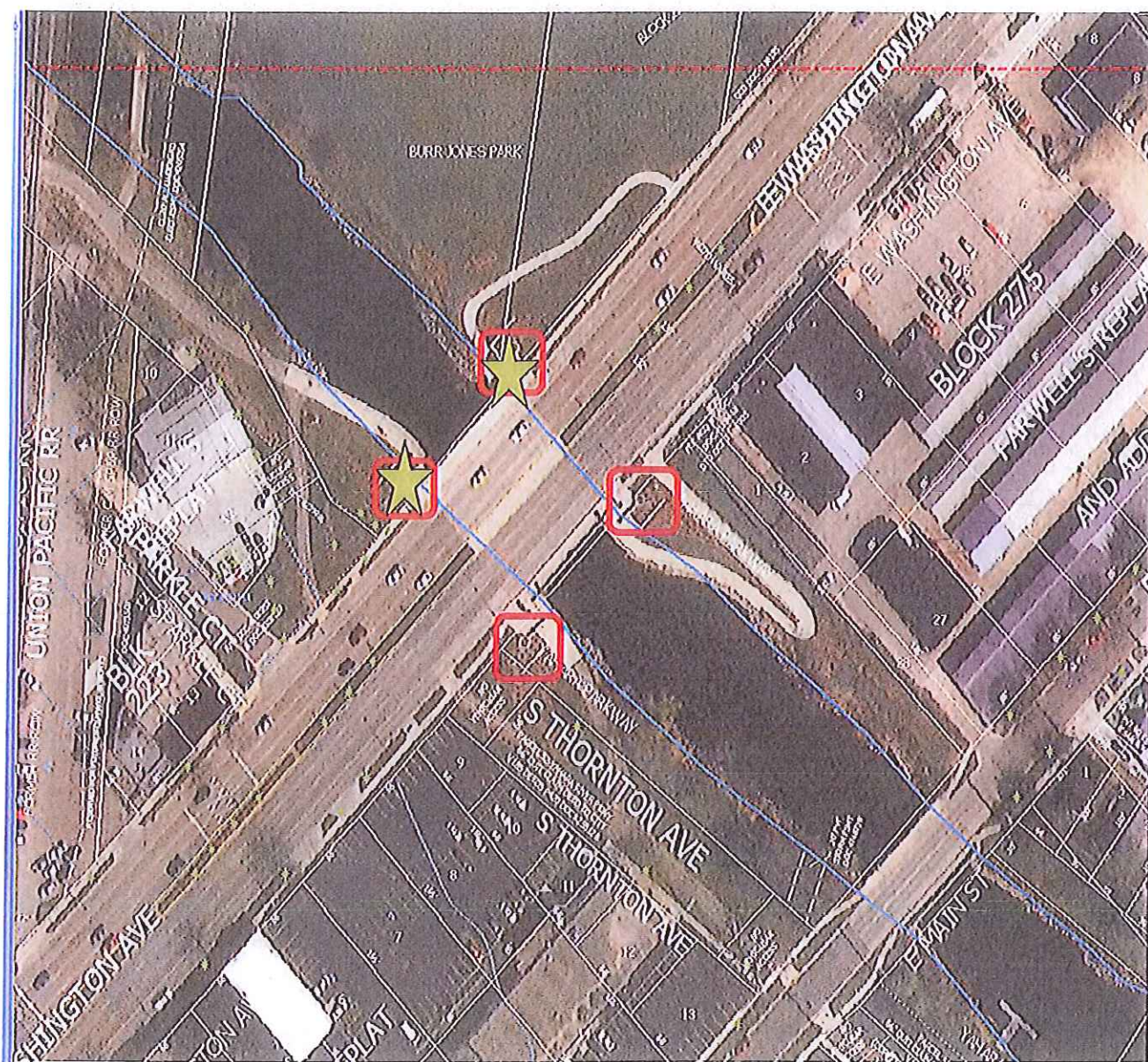

East Washington at Yahara River:

Add 2 Trumpet Creeper to each of the 4 Planter Bowls with red outline (8 plants total)

Add 1 Karl Forester Reed Grass to each of the 2 Planter Bowls with green stars (2 plants total)

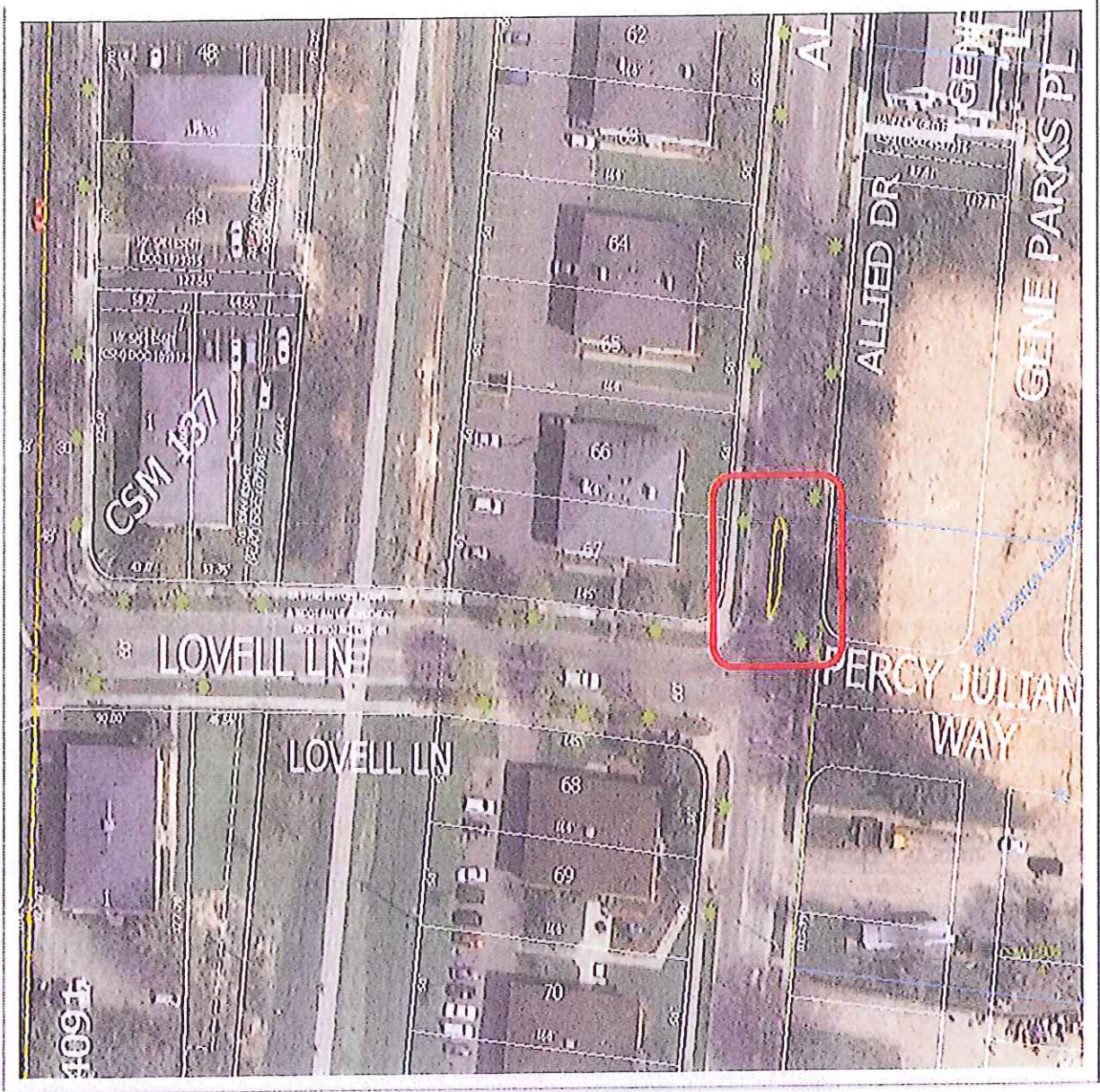

Add 5 Knockout Roses on Allied Dr. just North of Lovell Ln. Intersection



Location of median

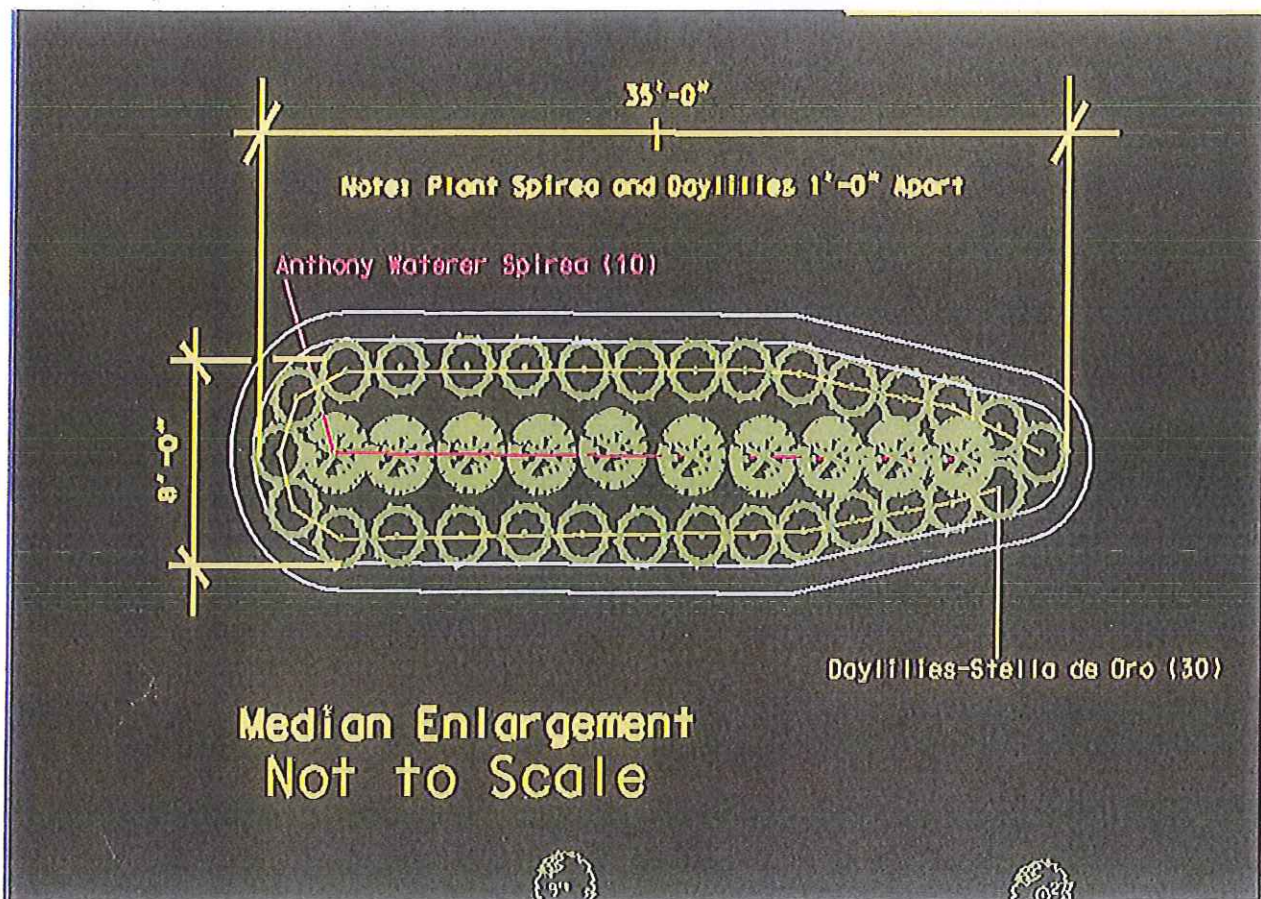

Median enlargement with design of plantings

Add 10 Anthony Waterer Spirea and

Add 30 Stella d'Oro Daylilies to median on Commercial Ave

between North St and Maywood

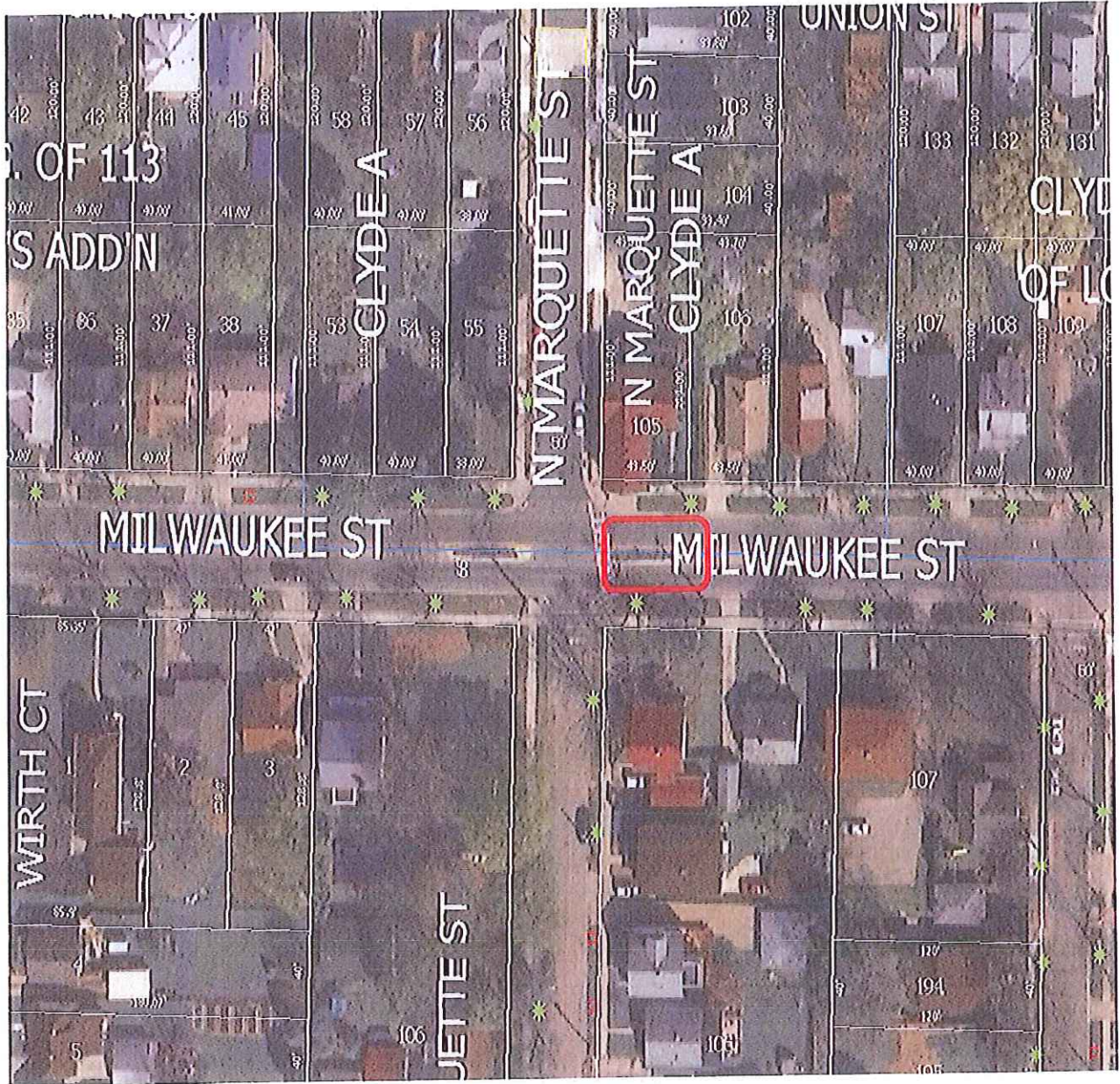

Add 3 Blue Wonder Catmint (BWC) to Milwaukee St. Median just East of Marquette St.

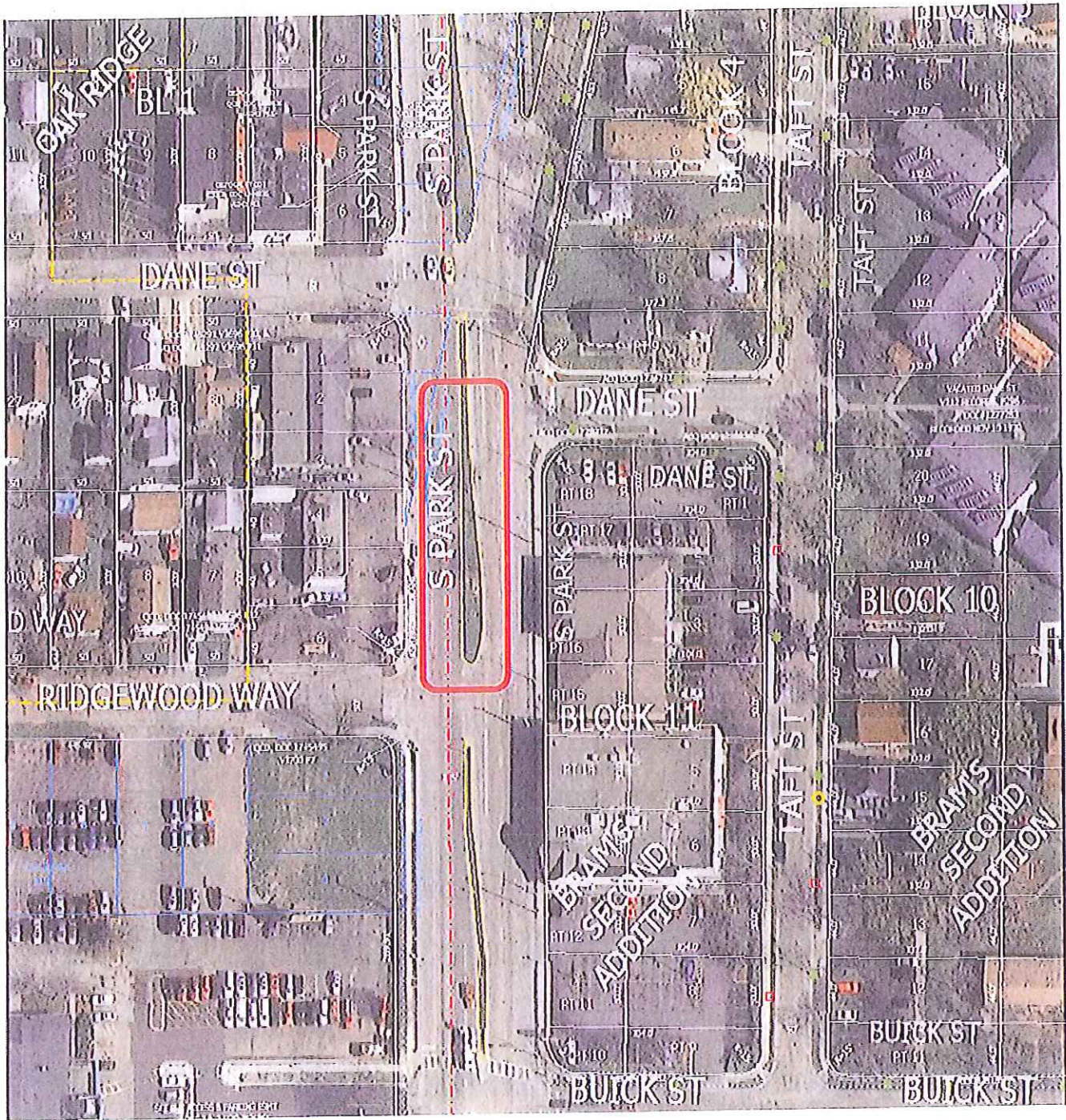

Add 20 Chicago Daylilies on S. Park St. between Buick and Dane St.



Add 20 Purple Coneflower to North median on
Reetz Rd. and Knox Ln. intersection
Add 7 Blue Wonder Catmint to South median on
Reetz Rd. and Knox Ln. intersection

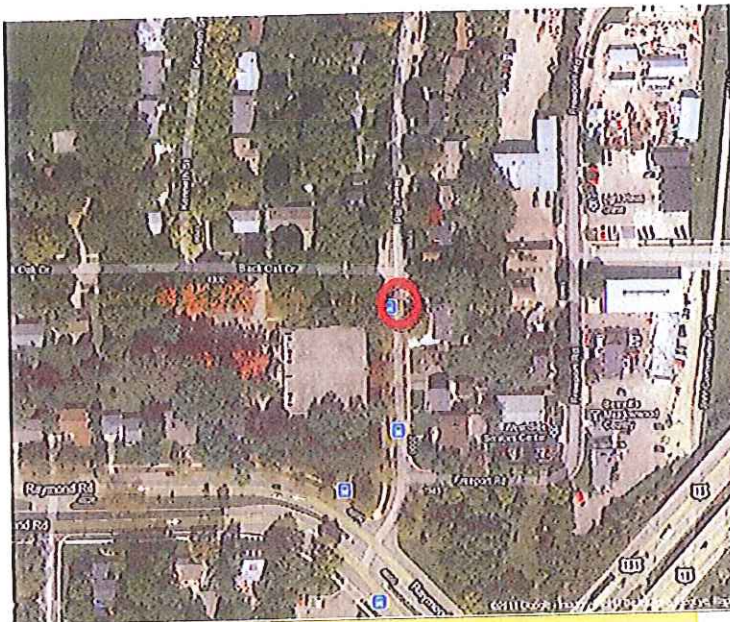

Add 2 Chicago Apache Daylilies to median
Between Freeport and Black Oak Dr.

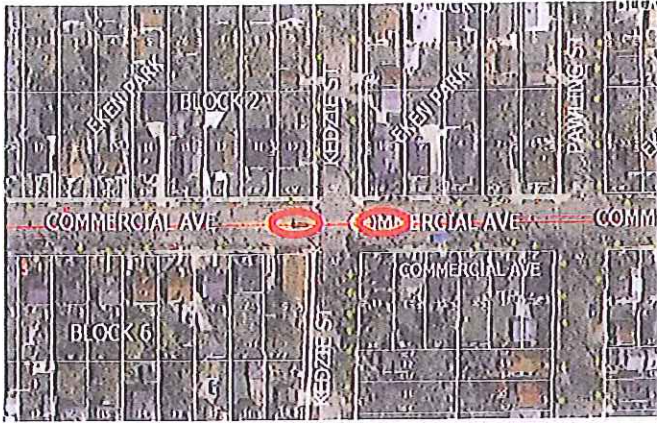

Location of medians on Commercial Ave

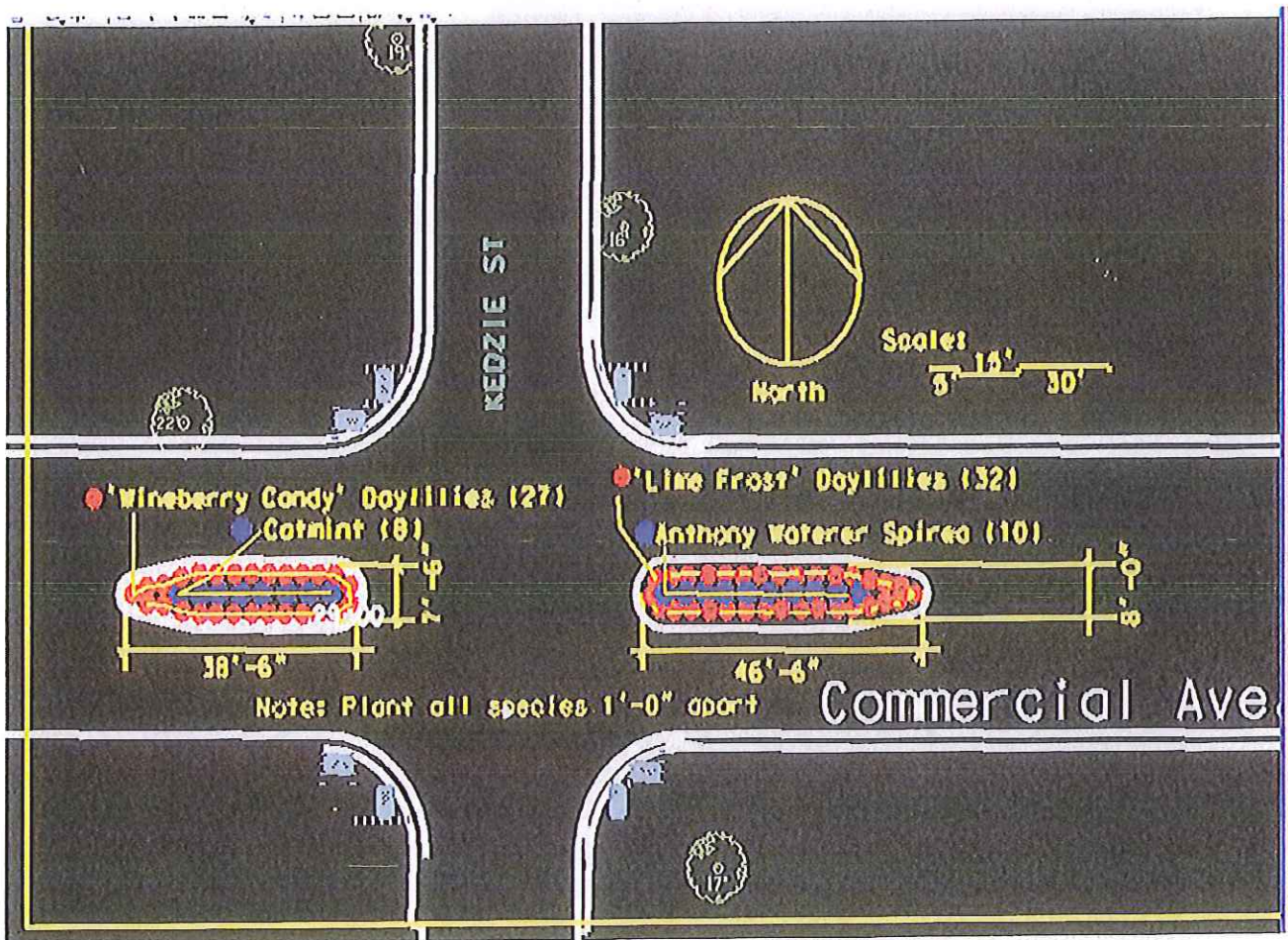

Median enlargement with design of plantings

Add 27 'Wineberry Candy' Daylilies and add 8 Six Hills Giant Catmint to median located just West of Kedzie St

Add 32 'Lime Frost' Daylilies and 10 Anthony Waterer Spireas to median located just East of Kedzie St



Location of median on Sherman Ave

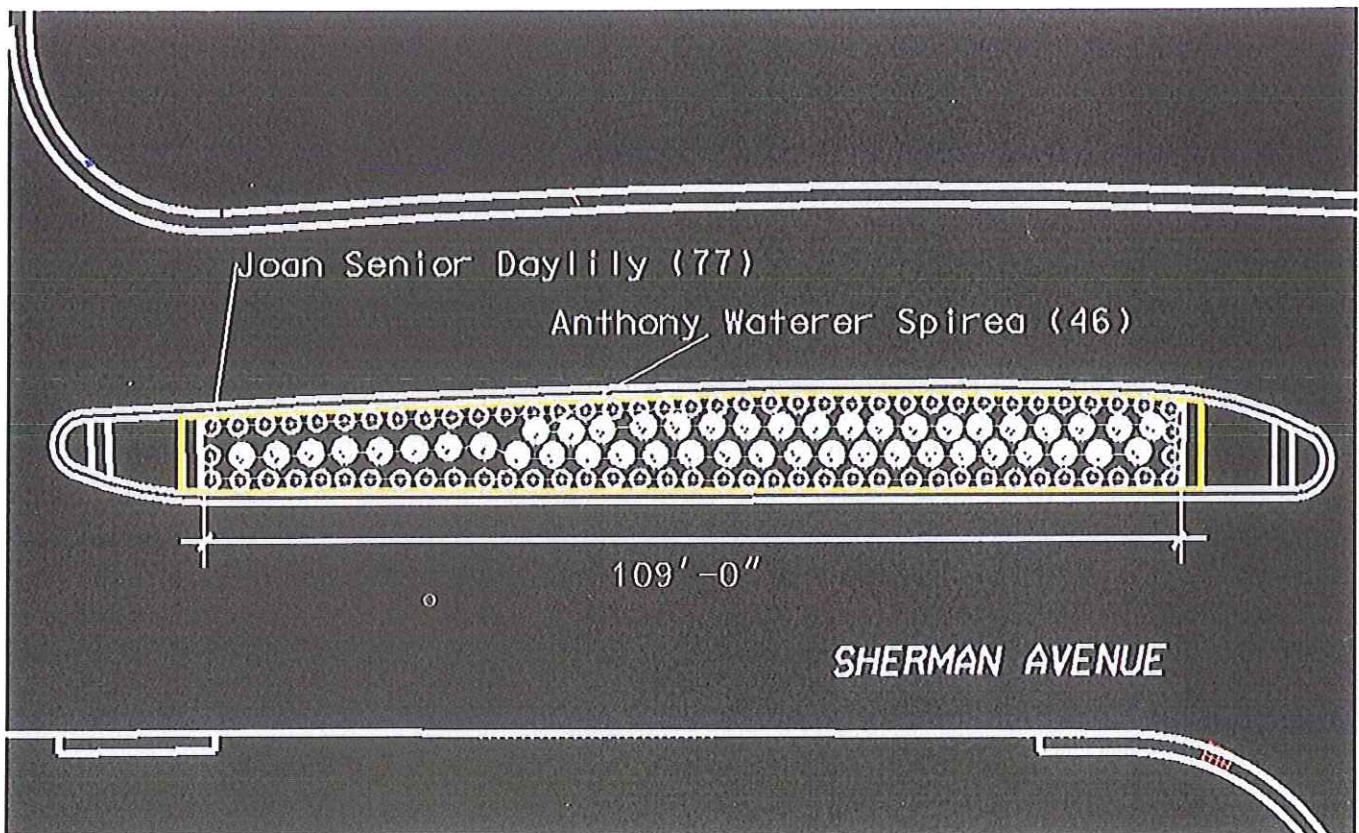

Close up of median

Add 46 Anthony Waterer Spirea and Add 77 Joan Senior Daylilies to median shown in above design on Sherman Ave between Trailway and Windom Way

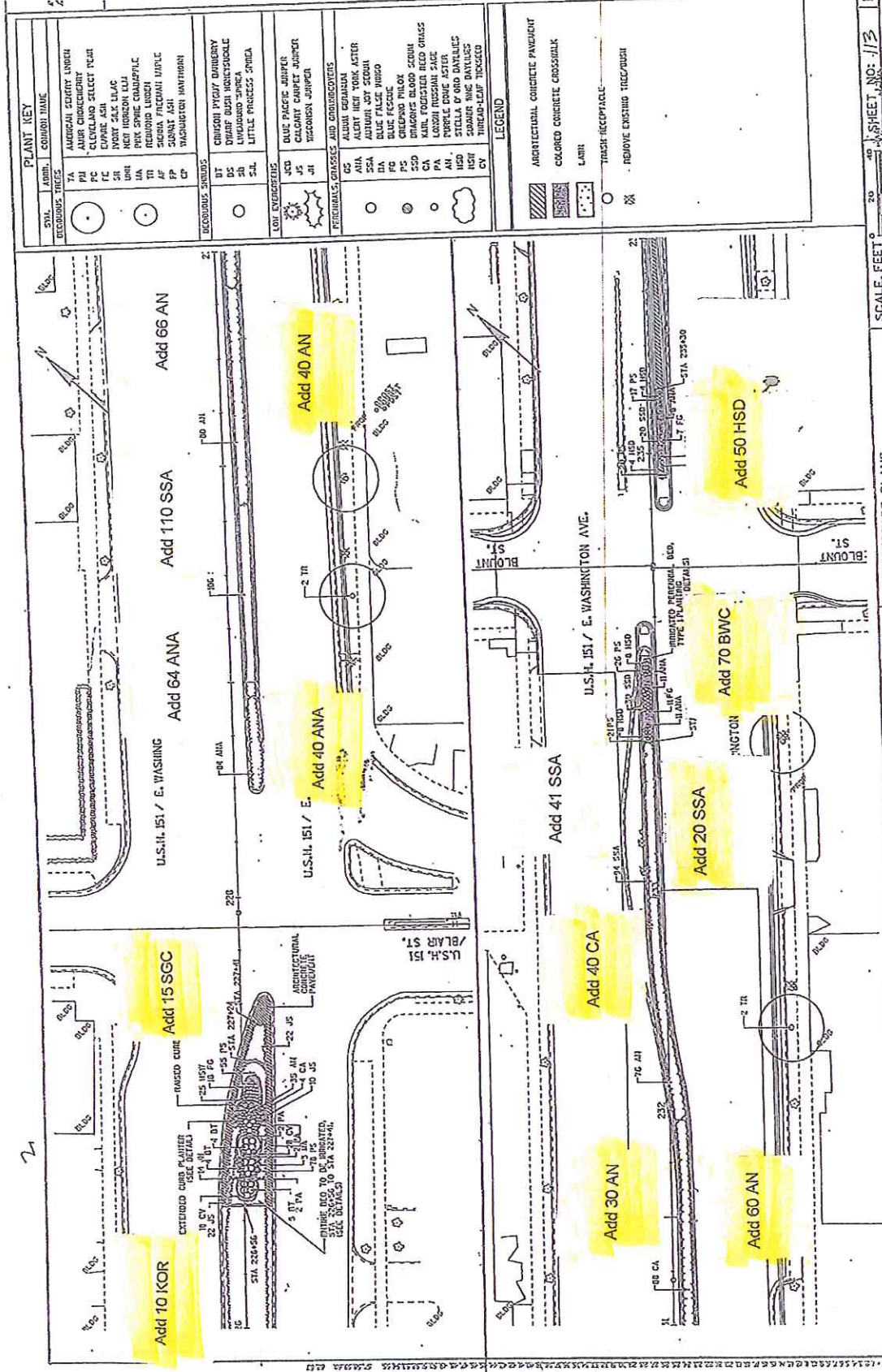

PLANT KEY

| SYMBOL | ABBV. | COMMON NAME |
|--------|-------|-------------------------|
| ○ | TA | AMERICAN SLOANER LINDEN |
| ○ | PA | AMUR CHERRYBERRY |
| ○ | PC | CLEVELAND SELECT YEW |
| ○ | PC | CLIPPER ASH |
| ○ | SR | IVORY SALK BILAC |
| ○ | WR | WEST HORNOR WILG |
| ○ | MA | PIXY SPINE COMPSITE |
| ○ | TR | REDWOOD LINDEN |
| ○ | AF | REDWOOD LINDEN |
| ○ | AF | SCANDI ASH |
| ○ | CP | WASHINGTON HAWTHORN |

| | | |
|---|-----|-------------------------|
| ○ | BT | CRUISEON PYGMY BURNERY |
| ○ | DS | DWARF BURN WICKETWICKLE |
| ○ | SB | LINDENWOOD SPICE |
| ○ | SAL | LITTLE PRINCESS SYRIA |

| | | |
|---|-----|-----------------------|
| ○ | UCD | BLUE PACIFIC JUMPER |
| ○ | US | CALCARY CARPET JUMPER |
| ○ | at | YACONTH JUMPER |

| | | |
|---|-----|---------------------------|
| ○ | GS | ALBION DEBARSON |
| ○ | AHA | ALBION HIGH YACONTH |
| ○ | SSA | ALBION YACONTH |
| ○ | PA | AMUR FALSE WINDO |
| ○ | PS | BLUE FESCUE |
| ○ | SSD | CHERWOOD PHLOX |
| ○ | CA | DRAGON'S BLOOD SCOUT |
| ○ | PA | KARL FUCHSBERG BIRD GRASS |
| ○ | PA | LONGM RUSSETT SAGE |
| ○ | MS | PURPLE BIRD OF PARADISE |
| ○ | MS | RED BIRD OF PARADISE |
| ○ | MS | RED BIRD OF PARADISE |
| ○ | CV | SHRUB BIRD OF PARADISE |
| ○ | CV | THREAT-LEAF TICKSEED |

LEGEND

| | |
|---|---------------------------------|
| ▨ | ARCHITECTURAL CONCRETE PAVEMENT |
| ▨ | COLORED CONCRETE CROSSWALK |
| ○ | LAIR |
| ○ | TRASH RECEPTACLE |
| ⊗ | REMOVE EXISTING TRUCK/BIKE |

STATE PROJECT NUMBER: 5992-07-68 HWY: USH 151
 COUNTY: DANE
 PLOT DATE: JUNE
 PLOT BY: JOLIN
 PLOT DATE: JUNE
 PLOT NAME: 1
 STREETSCAPE PLANS
 ORIGINATOR: DART
 SCALE, FEET: 20' = 1" SHEET NO.: 1/3
 PLOT SCALE: 1" = 40' 00" 1/2" = 80' 00" 3/4" = 120' 00" 1" = 160' 00" 1 1/4" = 200' 00" 1 1/2" = 240' 00" 1 3/4" = 280' 00" 2" = 320' 00" 2 1/4" = 360' 00" 2 1/2" = 400' 00" 2 3/4" = 440' 00" 3" = 480' 00" 3 1/4" = 520' 00" 3 1/2" = 560' 00" 3 3/4" = 600' 00" 4" = 640' 00" 4 1/4" = 680' 00" 4 1/2" = 720' 00" 4 3/4" = 760' 00" 5" = 800' 00" 5 1/4" = 840' 00" 5 1/2" = 880' 00" 5 3/4" = 920' 00" 6" = 960' 00" 6 1/4" = 1000' 00" 6 1/2" = 1040' 00" 6 3/4" = 1080' 00" 7" = 1120' 00" 7 1/4" = 1160' 00" 7 1/2" = 1200' 00" 7 3/4" = 1240' 00" 8" = 1280' 00" 8 1/4" = 1320' 00" 8 1/2" = 1360' 00" 8 3/4" = 1400' 00" 9" = 1440' 00" 9 1/4" = 1480' 00" 9 1/2" = 1520' 00" 9 3/4" = 1560' 00" 10" = 1600' 00" 10 1/4" = 1640' 00" 10 1/2" = 1680' 00" 10 3/4" = 1720' 00" 11" = 1760' 00" 11 1/4" = 1800' 00" 11 1/2" = 1840' 00" 11 3/4" = 1880' 00" 12" = 1920' 00" 12 1/4" = 1960' 00" 12 1/2" = 2000' 00" 12 3/4" = 2040' 00" 13" = 2080' 00" 13 1/4" = 2120' 00" 13 1/2" = 2160' 00" 13 3/4" = 2200' 00" 14" = 2240' 00" 14 1/4" = 2280' 00" 14 1/2" = 2320' 00" 14 3/4" = 2360' 00" 15" = 2400' 00" 15 1/4" = 2440' 00" 15 1/2" = 2480' 00" 15 3/4" = 2520' 00" 16" = 2560' 00" 16 1/4" = 2600' 00" 16 1/2" = 2640' 00" 16 3/4" = 2680' 00" 17" = 2720' 00" 17 1/4" = 2760' 00" 17 1/2" = 2800' 00" 17 3/4" = 2840' 00" 18" = 2880' 00" 18 1/4" = 2920' 00" 18 1/2" = 2960' 00" 18 3/4" = 3000' 00" 19" = 3040' 00" 19 1/4" = 3080' 00" 19 1/2" = 3120' 00" 19 3/4" = 3160' 00" 20" = 3200' 00" 20 1/4" = 3240' 00" 20 1/2" = 3280' 00" 20 3/4" = 3320' 00" 21" = 3360' 00" 21 1/4" = 3400' 00" 21 1/2" = 3440' 00" 21 3/4" = 3480' 00" 22" = 3520' 00" 22 1/4" = 3560' 00" 22 1/2" = 3600' 00" 22 3/4" = 3640' 00" 23" = 3680' 00" 23 1/4" = 3720' 00" 23 1/2" = 3760' 00" 23 3/4" = 3800' 00" 24" = 3840' 00" 24 1/4" = 3880' 00" 24 1/2" = 3920' 00" 24 3/4" = 3960' 00" 25" = 4000' 00" 25 1/4" = 4040' 00" 25 1/2" = 4080' 00" 25 3/4" = 4120' 00" 26" = 4160' 00" 26 1/4" = 4200' 00" 26 1/2" = 4240' 00" 26 3/4" = 4280' 00" 27" = 4320' 00" 27 1/4" = 4360' 00" 27 1/2" = 4400' 00" 27 3/4" = 4440' 00" 28" = 4480' 00" 28 1/4" = 4520' 00" 28 1/2" = 4560' 00" 28 3/4" = 4600' 00" 29" = 4640' 00" 29 1/4" = 4680' 00" 29 1/2" = 4720' 00" 29 3/4" = 4760' 00" 30" = 4800' 00" 30 1/4" = 4840' 00" 30 1/2" = 4880' 00" 30 3/4" = 4920' 00" 31" = 4960' 00" 31 1/4" = 5000' 00" 31 1/2" = 5040' 00" 31 3/4" = 5080' 00" 32" = 5120' 00" 32 1/4" = 5160' 00" 32 1/2" = 5200' 00" 32 3/4" = 5240' 00" 33" = 5280' 00" 33 1/4" = 5320' 00" 33 1/2" = 5360' 00" 33 3/4" = 5400' 00" 34" = 5440' 00" 34 1/4" = 5480' 00" 34 1/2" = 5520' 00" 34 3/4" = 5560' 00" 35" = 5600' 00" 35 1/4" = 5640' 00" 35 1/2" = 5680' 00" 35 3/4" = 5720' 00" 36" = 5760' 00" 36 1/4" = 5800' 00" 36 1/2" = 5840' 00" 36 3/4" = 5880' 00" 37" = 5920' 00" 37 1/4" = 5960' 00" 37 1/2" = 6000' 00" 37 3/4" = 6040' 00" 38" = 6080' 00" 38 1/4" = 6120' 00" 38 1/2" = 6160' 00" 38 3/4" = 6200' 00" 39" = 6240' 00" 39 1/4" = 6280' 00" 39 1/2" = 6320' 00" 39 3/4" = 6360' 00" 40" = 6400' 00" 40 1/4" = 6440' 00" 40 1/2" = 6480' 00" 40 3/4" = 6520' 00" 41" = 6560' 00" 41 1/4" = 6600' 00" 41 1/2" = 6640' 00" 41 3/4" = 6680' 00" 42" = 6720' 00" 42 1/4" = 6760' 00" 42 1/2" = 6800' 00" 42 3/4" = 6840' 00" 43" = 6880' 00" 43 1/4" = 6920' 00" 43 1/2" = 6960' 00" 43 3/4" = 7000' 00" 44" = 7040' 00" 44 1/4" = 7080' 00" 44 1/2" = 7120' 00" 44 3/4" = 7160' 00" 45" = 7200' 00" 45 1/4" = 7240' 00" 45 1/2" = 7280' 00" 45 3/4" = 7320' 00" 46" = 7360' 00" 46 1/4" = 7400' 00" 46 1/2" = 7440' 00" 46 3/4" = 7480' 00" 47" = 7520' 00" 47 1/4" = 7560' 00" 47 1/2" = 7600' 00" 47 3/4" = 7640' 00" 48" = 7680' 00" 48 1/4" = 7720' 00" 48 1/2" = 7760' 00" 48 3/4" = 7800' 00" 49" = 7840' 00" 49 1/4" = 7880' 00" 49 1/2" = 7920' 00" 49 3/4" = 7960' 00" 50" = 8000' 00" 50 1/4" = 8040' 00" 50 1/2" = 8080' 00" 50 3/4" = 8120' 00" 51" = 8160' 00" 51 1/4" = 8200' 00" 51 1/2" = 8240' 00" 51 3/4" = 8280' 00" 52" = 8320' 00" 52 1/4" = 8360' 00" 52 1/2" = 8400' 00" 52 3/4" = 8440' 00" 53" = 8480' 00" 53 1/4" = 8520' 00" 53 1/2" = 8560' 00" 53 3/4" = 8600' 00" 54" = 8640' 00" 54 1/4" = 8680' 00" 54 1/2" = 8720' 00" 54 3/4" = 8760' 00" 55" = 8800' 00" 55 1/4" = 8840' 00" 55 1/2" = 8880' 00" 55 3/4" = 8920' 00" 56" = 8960' 00" 56 1/4" = 9000' 00" 56 1/2" = 9040' 00" 56 3/4" = 9080' 00" 57" = 9120' 00" 57 1/4" = 9160' 00" 57 1/2" = 9200' 00" 57 3/4" = 9240' 00" 58" = 9280' 00" 58 1/4" = 9320' 00" 58 1/2" = 9360' 00" 58 3/4" = 9400' 00" 59" = 9440' 00" 59 1/4" = 9480' 00" 59 1/2" = 9520' 00" 59 3/4" = 9560' 00" 60" = 9600' 00" 60 1/4" = 9640' 00" 60 1/2" = 9680' 00" 60 3/4" = 9720' 00" 61" = 9760' 00" 61 1/4" = 9800' 00" 61 1/2" = 9840' 00" 61 3/4" = 9880' 00" 62" = 9920' 00" 62 1/4" = 9960' 00" 62 1/2" = 10000' 00"

12

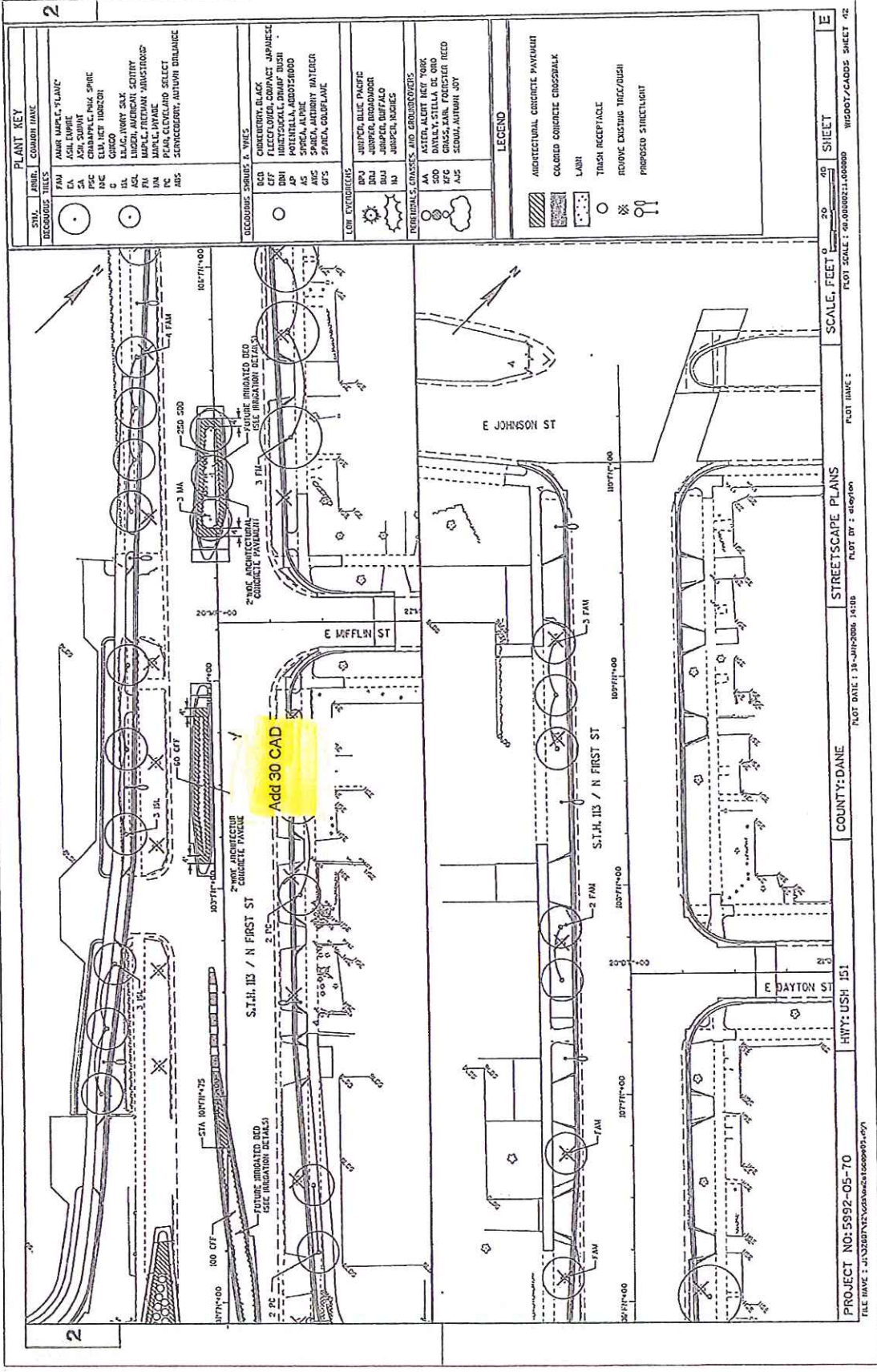

PLANT KEY

| SYMBOL | ABR. / COMMON NAME |
|-------------------------------------|--------------------------------|
| (Circle with dot) | AMUR MAPLE, PLANE |
| (Circle with horizontal lines) | ASH, BIRCH |
| (Circle with vertical lines) | CHAMPAGNE PINE, SPICE |
| (Circle with diagonal lines) | ELM, HET HORZON |
| (Circle with cross-hatch) | QUERCUS |
| (Circle with wavy lines) | ELIAC, IVORY SAK |
| (Circle with horizontal wavy lines) | LINDEN, AMERICAN LANTANA |
| (Circle with vertical wavy lines) | RED BUD, AMERICAN REDSTICK |
| (Circle with diagonal wavy lines) | MAPLE, SPURGE |
| (Circle with horizontal wavy lines) | PEAR, CLEVELAND SELECT |
| (Circle with vertical wavy lines) | SPRINGBERRY, AUTUMN BRILLIANCE |

DECOURSE SYMBOLS & VINES

| | |
|-------------------------------------|-------------------------------|
| (Circle with horizontal lines) | CONIFERUS BLACK |
| (Circle with vertical lines) | FLECKENLOCH, COMPACT JAPANESE |
| (Circle with diagonal lines) | INDUSTRIAL, DWARF BUSH |
| (Circle with cross-hatch) | POTENTILLA, ARDORISWOOD |
| (Circle with wavy lines) | SPURGE, ALPINE |
| (Circle with horizontal wavy lines) | SPURGE, JARDIN D'ANTER |
| (Circle with vertical wavy lines) | SPURGE, GOUTERLINE |

LOW EXOTICUS

| | |
|--------------------------------|-----------------------|
| (Circle with horizontal lines) | JUNIPER BLUE, PACIFIC |
| (Circle with vertical lines) | JUNIPER, BORDADON |
| (Circle with diagonal lines) | JUNIPER, BUFFALO |
| (Circle with cross-hatch) | JUNIPER, ROBIES |

TREBIBLES, GRASSES, AND GROUNDCOVERS

| | |
|--------------------------------|---------------------------|
| (Circle with horizontal lines) | ASTER, ALBERT NEW YORK |
| (Circle with vertical lines) | DAYLILY, STELLA DE ORO |
| (Circle with diagonal lines) | GRASS, KARL FOSTERER REED |
| (Circle with cross-hatch) | SEDUM, AUTUMN JOY |

LEGEND

| | |
|--------------------------------|---------------------------------|
| (Hatched pattern) | ARCHITECTURAL CONCRETE PAVEMENT |
| (Dotted pattern) | COLORS CONCRETE CROSSBALK |
| (Circle with horizontal lines) | LAWN |
| (Circle with vertical lines) | TINISH RECEPTABLE |
| (Circle with cross-hatch) | REMOVE EXISTING TREE/BUCH |
| (Circle with diagonal lines) | PROPOSED STRUCTURE |

PROJECT NO: 1592-05-70
 FILE NAME: J:\33B\NET\G05\1592-05-70.dwg
 COUNTY: DANE
 HWT: USH 151
 S.T.H. 113 / N FIRST ST
 E JOHNSON ST
 E MIFFLIN ST
 E DAYTON ST
 SCALE: FEET 0 20 40
 SHEET 42
 W/2007/CADD/SHEET 42

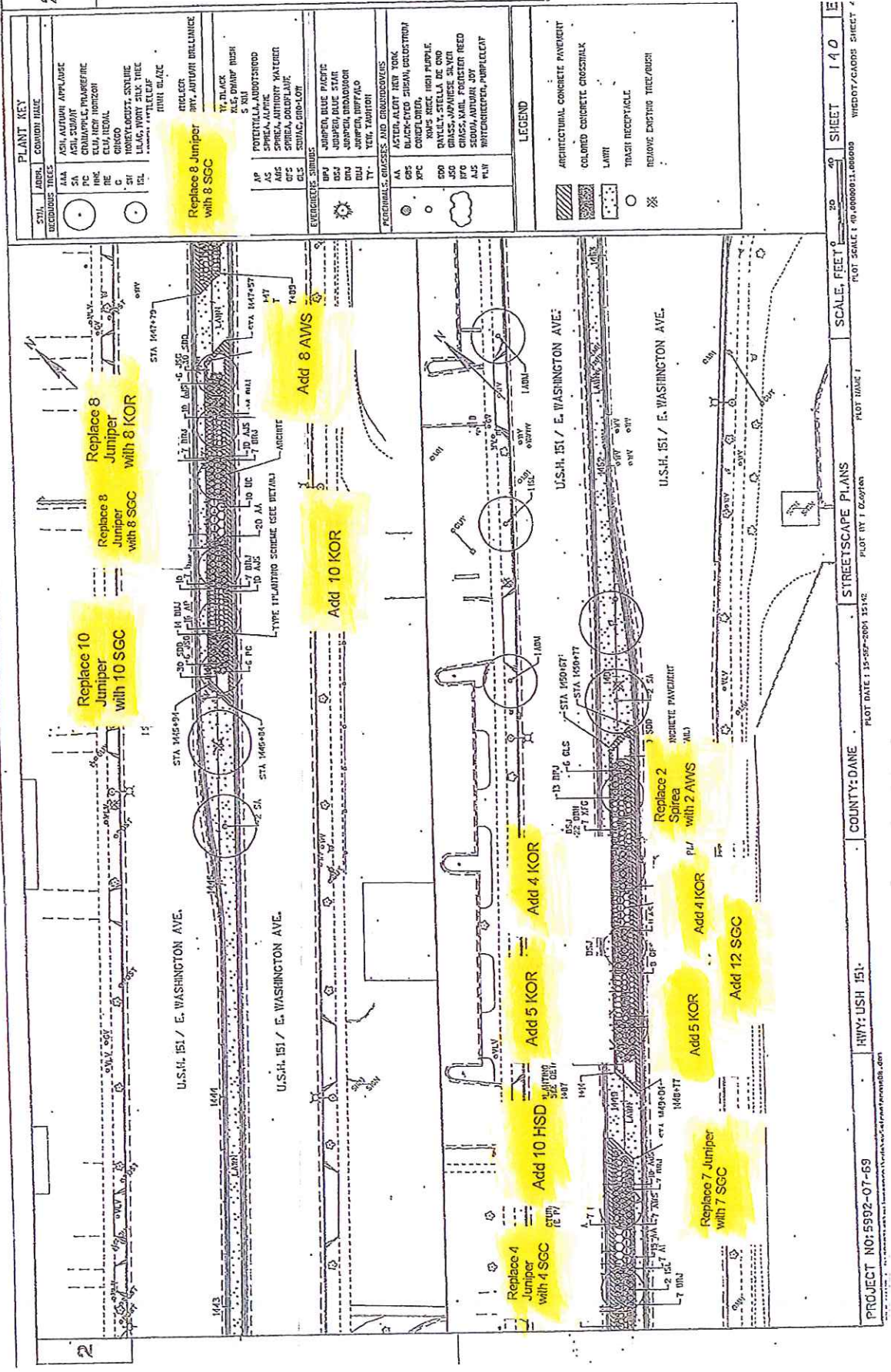

| PLANT KEY | |
|-----------|-----------------------------------|
| SYMBOL | COMMON NAME |
| (Symbol) | ASH, AMURHI APRPLAUS |
| (Symbol) | ASH, SUMMIT |
| (Symbol) | CRANAPLE, FRAGRANT |
| (Symbol) | ELM, NEW HOLLAND |
| (Symbol) | ELM, RED |
| (Symbol) | CHICO |
| (Symbol) | HONEYLOCUST, SPYGLASS |
| (Symbol) | PLUM, ITALIAN |
| (Symbol) | PLUM, GLAZED |
| (Symbol) | REGLER |
| (Symbol) | RYE, AUTUMN BELLICANCE |
| (Symbol) | RYE, BLACK |
| (Symbol) | RYE, DWARF BUSH |
| (Symbol) | RYE, 5' X 10' |
| (Symbol) | POTENTILLA, ARBUSTORIO |
| (Symbol) | SPirea, ALPINE |
| (Symbol) | SPirea, ANTHONY WATERER |
| (Symbol) | SPirea, GLOBIFLORA |
| (Symbol) | SPirea, GLOBIFLORA |
| (Symbol) | JUNIPER, BLUE PLUM |
| (Symbol) | JUNIPER, COMMON |
| (Symbol) | JUNIPER, HEDERACOM |
| (Symbol) | JUNIPER, BURFALO |
| (Symbol) | YEW, THURIFOLI |
| (Symbol) | YEW, THURIFOLI |
| (Symbol) | PERENNIAL GRASSES AND ORNAMENTALS |
| (Symbol) | LATER, ALERT NEW YORK |
| (Symbol) | BLACK-FLYED SUSAN COLLESTION |
| (Symbol) | CONIFLORA |
| (Symbol) | KOVS, NICE, HIGH PURPLE |
| (Symbol) | DAVILEY, STELLA DE ORO |
| (Symbol) | GRASS, JAPANESE SWICH |
| (Symbol) | GRASS, KARL FROSTEN REED |
| (Symbol) | SEDUM, AUTUMN JOY |
| (Symbol) | HYDRANGEA, PEARLENT |

| LEGEND | |
|----------|---------------------------------|
| (Symbol) | ARCHITECTURAL CONCRETE PAVEMENT |
| (Symbol) | COLORADO CEMENTIC CROSSWALK |
| (Symbol) | LAWN |
| (Symbol) | TRANSIT RECEPTACLE |
| (Symbol) | REMOVE EXISTING TREE/BUSH |

PROJECT NO: 5992-07-69
 COUNTY: DANE
 RHY: USH 151
 STREETScape PLANS
 PLOT DATE: 15-SEP-2004 12:42
 PLOT BY: J. GAGNON
 PLOT NAME: I
 SCALE: FEET 0 20 40
 SHEET 140 E
 WEDDOTT/CADORS SHEET 4

35

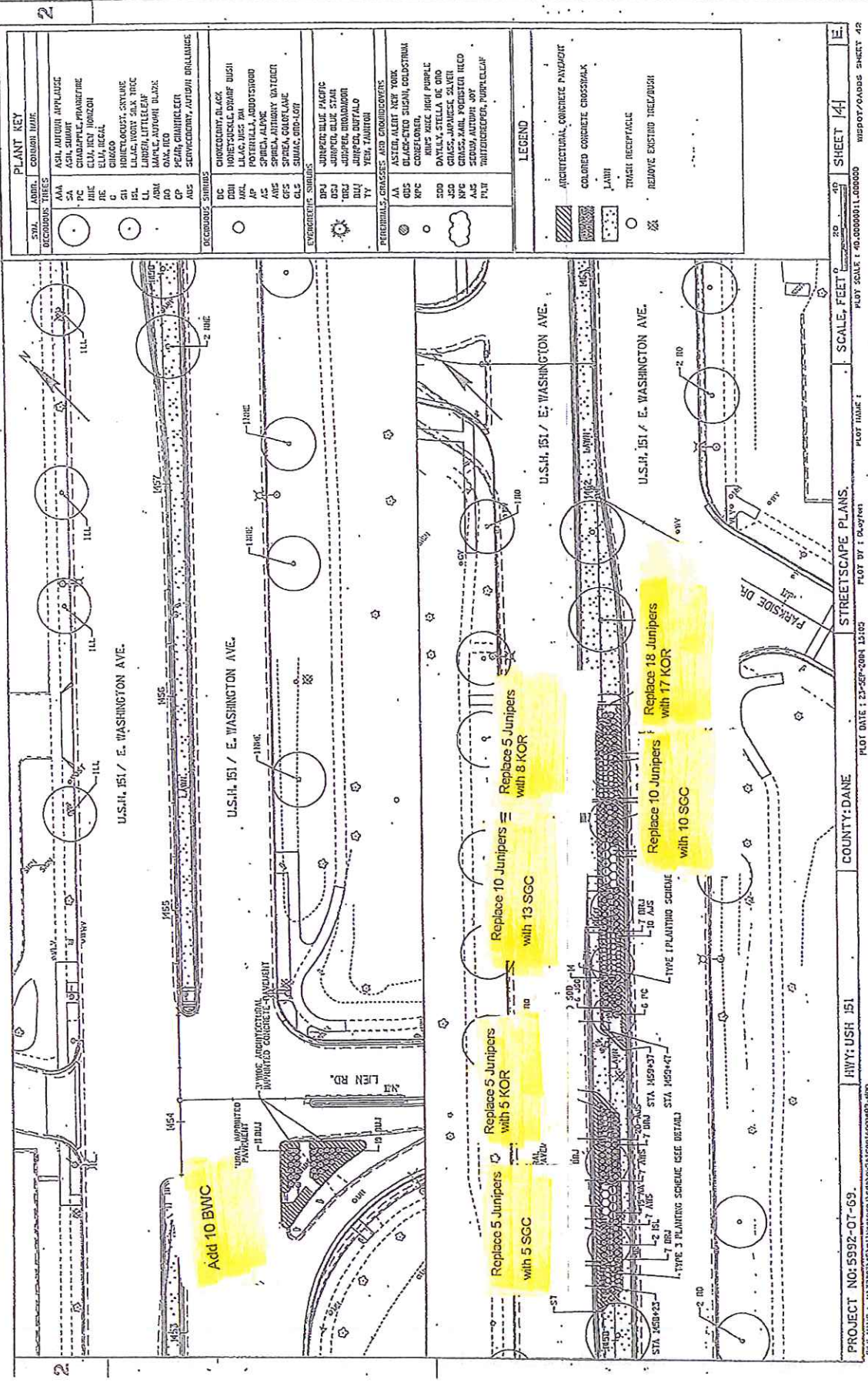

| SYMBOL | ADMR. | PLANT KEY | COMMON NAME |
|--------|-------|---------------------------------|---------------------------------|
| AAA | AAA | ASH, AUTUMN HYFLANGE | ASH, AUTUMN HYFLANGE |
| SA | SA | ASH, SUMMIT | ASH, SUMMIT |
| PC | PC | CRABAPPLE, PARANETIC | CRABAPPLE, PARANETIC |
| HC | HC | CU, RED JUNCUS | CU, RED JUNCUS |
| HC | HC | CU, RED JUNCUS | CU, RED JUNCUS |
| SH | SH | INDICATOR, SYRINE | INDICATOR, SYRINE |
| EL | EL | LLAC, WOOD, SAK TRIC | LLAC, WOOD, SAK TRIC |
| LL | LL | LINDEN, LITTLELEAF | LINDEN, LITTLELEAF |
| AMM | AMM | MAPLE, AUTUMN BLACK | MAPLE, AUTUMN BLACK |
| RD | RD | OMA, RED | OMA, RED |
| CP | CP | PEAR, CHANTICLEER | PEAR, CHANTICLEER |
| AUS | AUS | SEMPERVIRENT, AUTUMN BRILLIANCE | SEMPERVIRENT, AUTUMN BRILLIANCE |

| SYMBOL | ADMR. | PLANT KEY | COMMON NAME |
|--------|-------|------------------------|------------------------|
| DC | DC | CHOCOCOUNT, BLACK | CHOCOCOUNT, BLACK |
| DBH | DBH | HONEYUCKLE, DRAPE WISH | HONEYUCKLE, DRAPE WISH |
| MAI | MAI | LLAC, MISS PAI | LLAC, MISS PAI |
| AP | AP | POTTERILLA, ADOPSTWOOD | POTTERILLA, ADOPSTWOOD |
| AS | AS | SPRINK, ALPINE | SPRINK, ALPINE |
| ATE | ATE | SPRINK, ALPINE | SPRINK, ALPINE |
| GS | GS | SPRINK, ALPINE | SPRINK, ALPINE |
| GS | GS | SPRINK, ALPINE | SPRINK, ALPINE |
| GS | GS | SPRINK, ALPINE | SPRINK, ALPINE |

| SYMBOL | ADMR. | PLANT KEY | COMMON NAME |
|--------|-------|--------------------|--------------------|
| DSJ | DSJ | UNIVERSITY, PLACID | UNIVERSITY, PLACID |
| DBJ | DBJ | JUNIPER, BLUE STAR | JUNIPER, BLUE STAR |
| DBJ | DBJ | JUNIPER, BRADSHAW | JUNIPER, BRADSHAW |
| DBJ | DBJ | JUNIPER, BUFFALO | JUNIPER, BUFFALO |
| TY | TY | YEW, TAUNTON | YEW, TAUNTON |

| SYMBOL | ADMR. | PLANT KEY | COMMON NAME |
|--------|-------|------------------------------|------------------------------|
| AA | AA | ASTER, ALERT, NEW YORK | ASTER, ALERT, NEW YORK |
| DIS | DIS | BLACK-STEM, SUSAN, COLLECTOR | BLACK-STEM, SUSAN, COLLECTOR |
| KPC | KPC | COREOPSIS | COREOPSIS |
| DD | DD | RIPS, WEE, HIGH PURPLE | RIPS, WEE, HIGH PURPLE |
| JSD | JSD | DAYLILY, STELLA DE ORO | DAYLILY, STELLA DE ORO |
| JSD | JSD | GRASS, JAPANESE, SILVER | GRASS, JAPANESE, SILVER |
| KPC | KPC | GRASS, XMAS, POPPETER, RED | GRASS, XMAS, POPPETER, RED |
| AS | AS | SEDUM, AUTUMN JOY | SEDUM, AUTUMN JOY |
| PLT | PLT | HYDRANGEA, PURPLELEAF | HYDRANGEA, PURPLELEAF |

| SYMBOL | ADMR. | PLANT KEY | COMMON NAME |
|--------|-------|------------------------------|------------------------------|
| AA | AA | ASTER, ALERT, NEW YORK | ASTER, ALERT, NEW YORK |
| DIS | DIS | BLACK-STEM, SUSAN, COLLECTOR | BLACK-STEM, SUSAN, COLLECTOR |
| KPC | KPC | COREOPSIS | COREOPSIS |
| DD | DD | RIPS, WEE, HIGH PURPLE | RIPS, WEE, HIGH PURPLE |
| JSD | JSD | DAYLILY, STELLA DE ORO | DAYLILY, STELLA DE ORO |
| JSD | JSD | GRASS, JAPANESE, SILVER | GRASS, JAPANESE, SILVER |
| KPC | KPC | GRASS, XMAS, POPPETER, RED | GRASS, XMAS, POPPETER, RED |
| AS | AS | SEDUM, AUTUMN JOY | SEDUM, AUTUMN JOY |
| PLT | PLT | HYDRANGEA, PURPLELEAF | HYDRANGEA, PURPLELEAF |

| SYMBOL | ADMR. | PLANT KEY | COMMON NAME |
|--------|-------|------------------------------|------------------------------|
| AA | AA | ASTER, ALERT, NEW YORK | ASTER, ALERT, NEW YORK |
| DIS | DIS | BLACK-STEM, SUSAN, COLLECTOR | BLACK-STEM, SUSAN, COLLECTOR |
| KPC | KPC | COREOPSIS | COREOPSIS |
| DD | DD | RIPS, WEE, HIGH PURPLE | RIPS, WEE, HIGH PURPLE |
| JSD | JSD | DAYLILY, STELLA DE ORO | DAYLILY, STELLA DE ORO |
| JSD | JSD | GRASS, JAPANESE, SILVER | GRASS, JAPANESE, SILVER |
| KPC | KPC | GRASS, XMAS, POPPETER, RED | GRASS, XMAS, POPPETER, RED |
| AS | AS | SEDUM, AUTUMN JOY | SEDUM, AUTUMN JOY |
| PLT | PLT | HYDRANGEA, PURPLELEAF | HYDRANGEA, PURPLELEAF |

| SYMBOL | ADMR. | PLANT KEY | COMMON NAME |
|--------|-------|------------------------------|------------------------------|
| AA | AA | ASTER, ALERT, NEW YORK | ASTER, ALERT, NEW YORK |
| DIS | DIS | BLACK-STEM, SUSAN, COLLECTOR | BLACK-STEM, SUSAN, COLLECTOR |
| KPC | KPC | COREOPSIS | COREOPSIS |
| DD | DD | RIPS, WEE, HIGH PURPLE | RIPS, WEE, HIGH PURPLE |
| JSD | JSD | DAYLILY, STELLA DE ORO | DAYLILY, STELLA DE ORO |
| JSD | JSD | GRASS, JAPANESE, SILVER | GRASS, JAPANESE, SILVER |
| KPC | KPC | GRASS, XMAS, POPPETER, RED | GRASS, XMAS, POPPETER, RED |
| AS | AS | SEDUM, AUTUMN JOY | SEDUM, AUTUMN JOY |
| PLT | PLT | HYDRANGEA, PURPLELEAF | HYDRANGEA, PURPLELEAF |

PROJECT NO: 5992-07-69
 HWY: USH 151
 COUNTY: DANE
 SCALE: FEET 1" = 40'
 SHEET 41
 WISDOT/SAADS SHEET 42
 FILE NAME: J:\3282615\151\5992\07\69\5992-07-69.dwg
 PLOT DATE: 22-SEP-2004 15:03
 PLOT BY: I 04-27881
 PLOT NAME: STREETSCAPE PLANS.
 LEGEND:
 ARCHITECTURAL CONCRETE PAVEMENT
 COLORED CONCRETE CROSSWALK
 LAWN
 TRASH RECEPTACLE
 REMOVE EXISTING TREE/SHrub

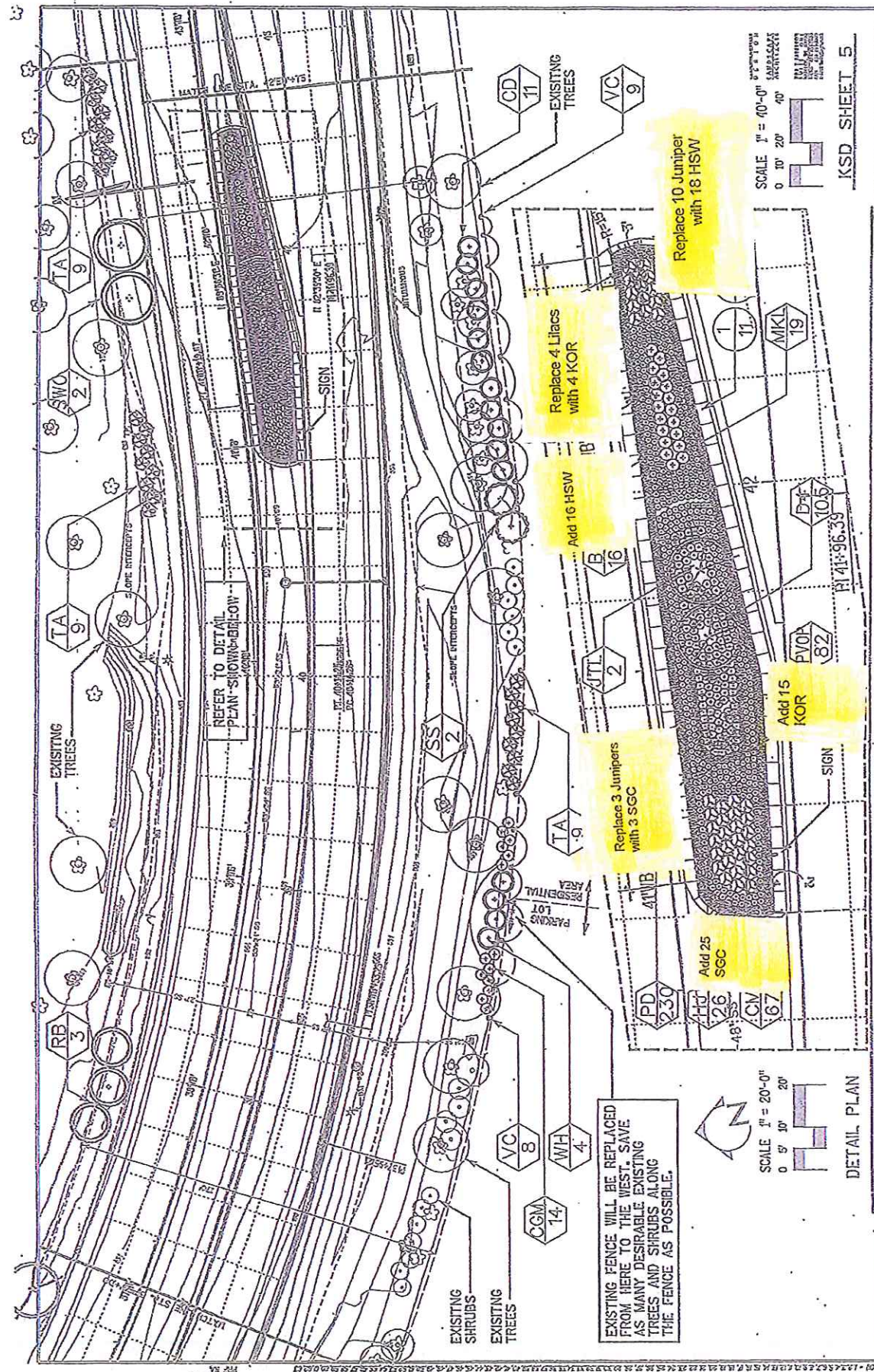

STATE PROJECT NUMBER: 5992-05-41 HWY: ABERG AVENUE COUNTY: DANE
 SHEET NO: 2 OF 5
 DATE: 11/11/11
 SCALE: 1" = 20'-0"
 0' 5' 10' 20'

EXISTING FENCE WILL BE REPLACED FROM HERE TO THE WEST. SAVE AS MANY DESIRABLE EXISTING TREES AND SHRUBS ALONG THE FENCE AS POSSIBLE.



SCALE 1" = 20'-0"
 0' 5' 10' 20'

DETAIL PLAN

PLANTING PLAN
 KSD SHEET 5
 SHEET NO: 2 OF 5
 DATE: 11/11/11
 SCALE: 1" = 20'-0"
 0' 5' 10' 20'

TRAFFIC CALMING - 2011
 PROJECT NO. S3W112-3
 ISLAND PLAN
 CITY OF MADISON
 THOMPSON DR

SHEET NO.
 T-1

Island have Type "E" Curb & Gutter
 For All Island Nooses See SDD 3.13
 Concrete Mountable Median Island Nose
 (Cross walk at end/approach island nose)

All Dimensions
 From Face of Curb
 Layout In Field
 By Traffic Engineering
 Plan Not to Scale

208 Sq Ft Interior Soil
 18" Engineered Top
 To 6" Below Top of Curb

NORTH

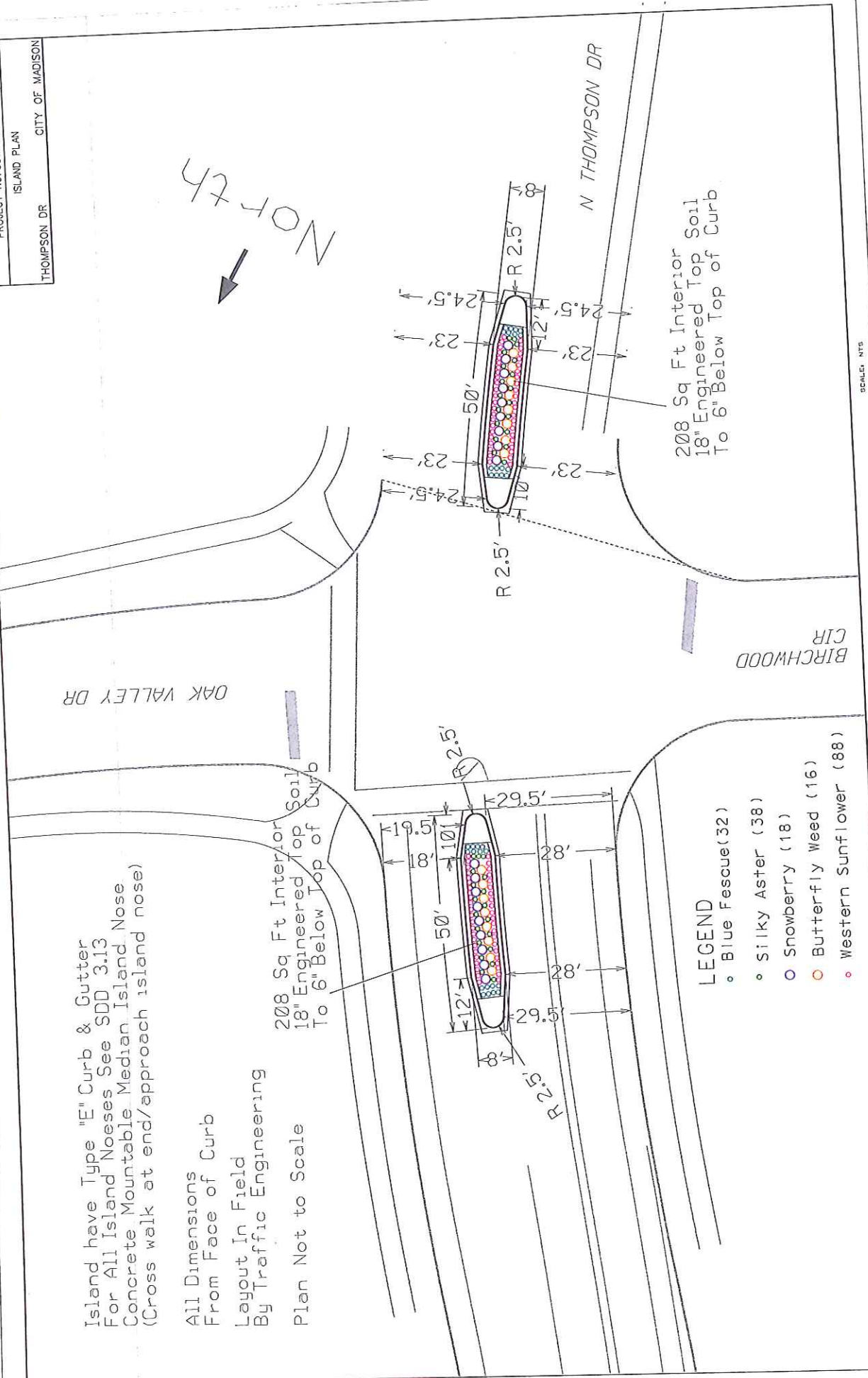

- LEGEND
- Blue Fescue (32)
 - Silky Aster (38)
 - Snowberry (18)
 - Butterfly Weed (16)
 - Western Sunflower (88)

SCALE: NTS

DATE: 01/18/2011

FILE NAME: F:\ENGINEERING\ISLAND\2011 PROJECTS\N. THOMPSON_DR_MEDIAN.DWG

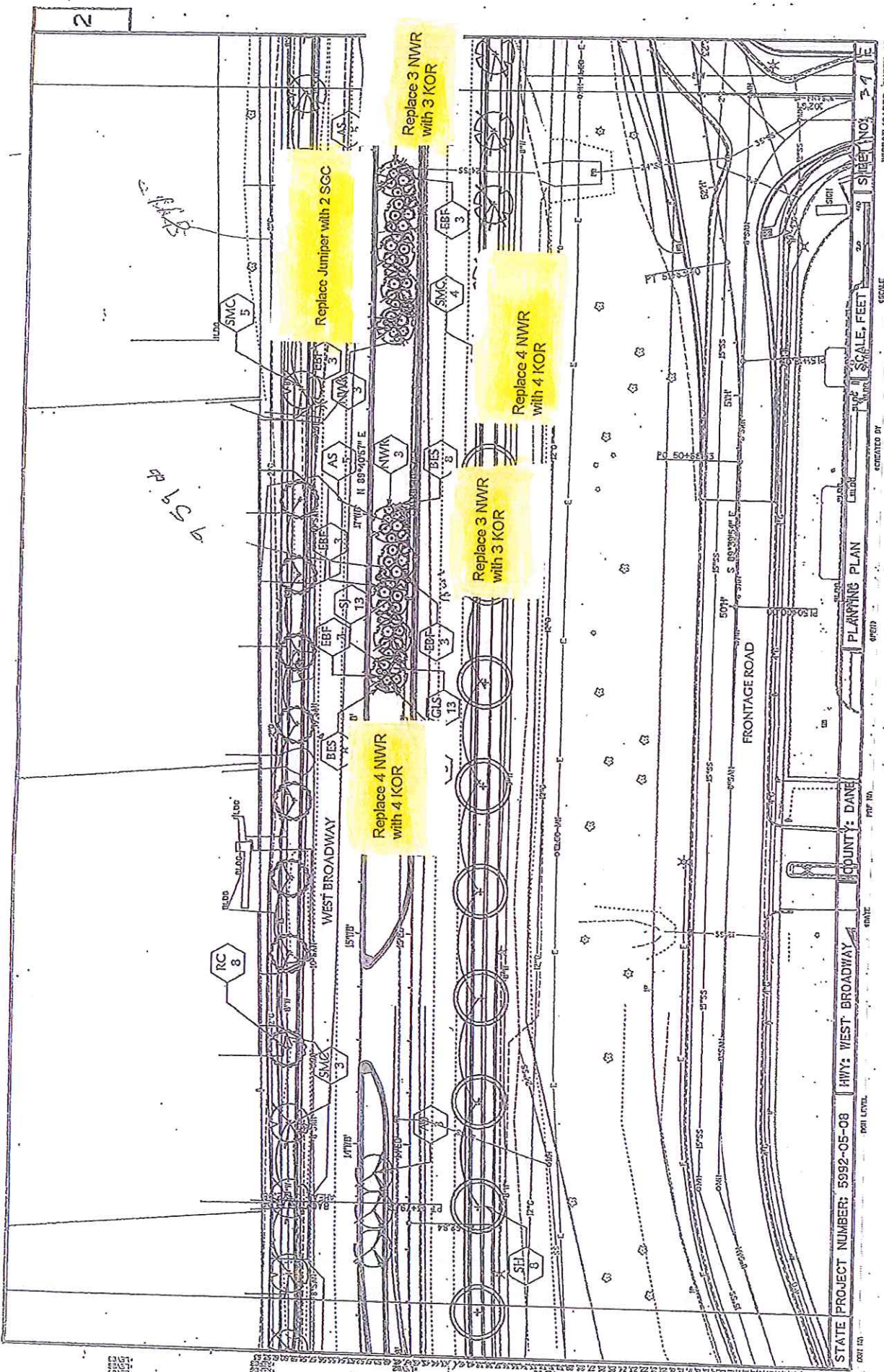

Replace Jumper with 2 SCC

Replace 3 NWR with 3 KOR

Replace 4 NWR with 4 KOR

Replace 3 NWR with 3 KOR

Replace 4 NWR with 4 KOR

RC 8

SMC 3

NWA 3

AS 3

BES 3

EBF 3

GLS 13

SH 8

BES 8

NWA 3

SMC 4

NWA 3

AS 3

BES 3

EBF 3

GLS 13

RC 8

SMC 5

STATE PROJECT NUMBER: 5992-05-08 HWY: WEST BROADWAY

DATE: 11/11/11

DESIGNED BY: DANE

SCALE, FEET

SHEET NO. 31

WISDOT/ODDS SHEET 4F

2

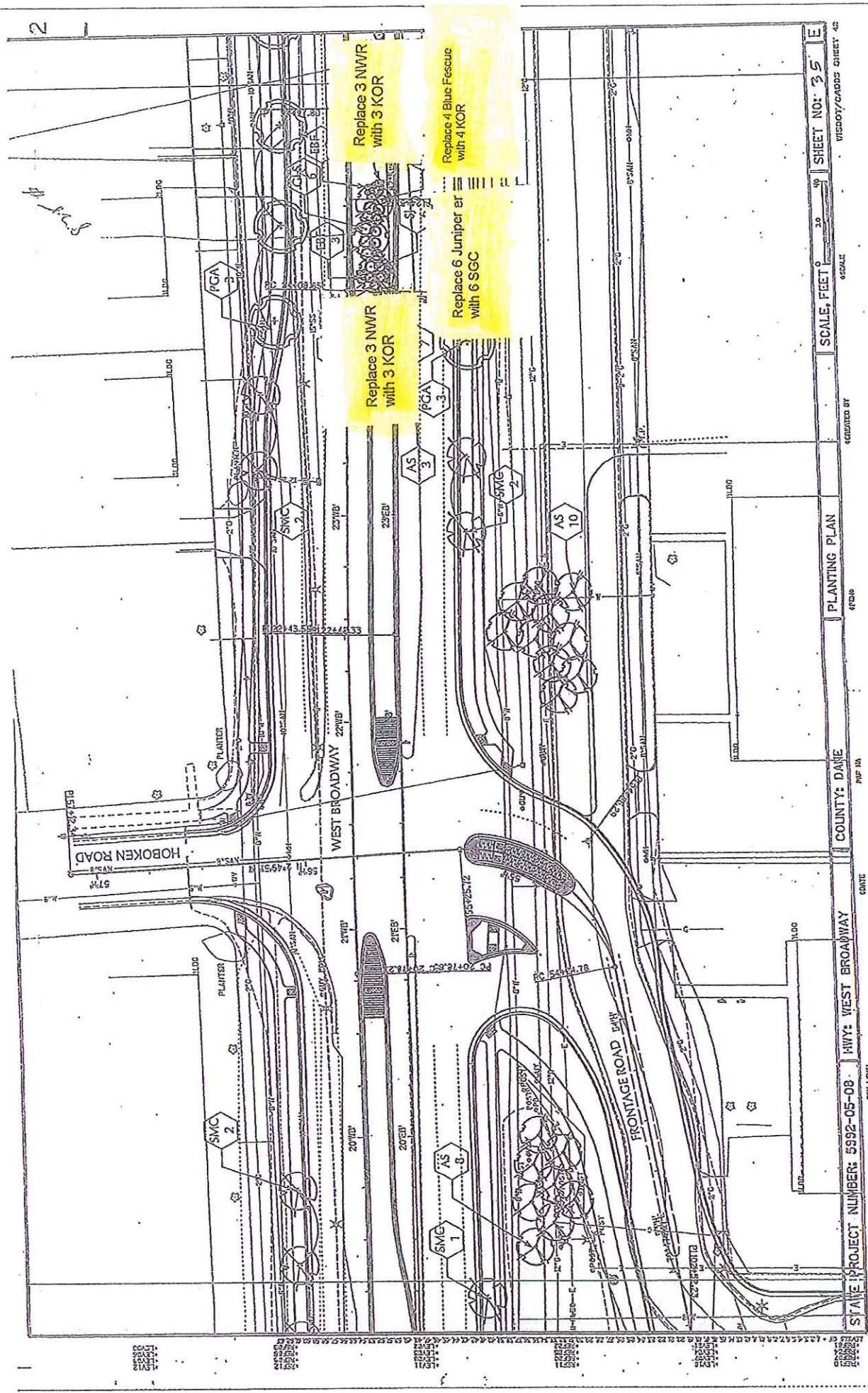

STATE PROJECT NUMBER: 5992-05-08 HWY: WEST BROADWAY COUNTY: DADE
 SCALE, FEET: 1" = 20' SHEET NO: 35 E
 VISDOY/CADDS SHEET 42

4-3

2

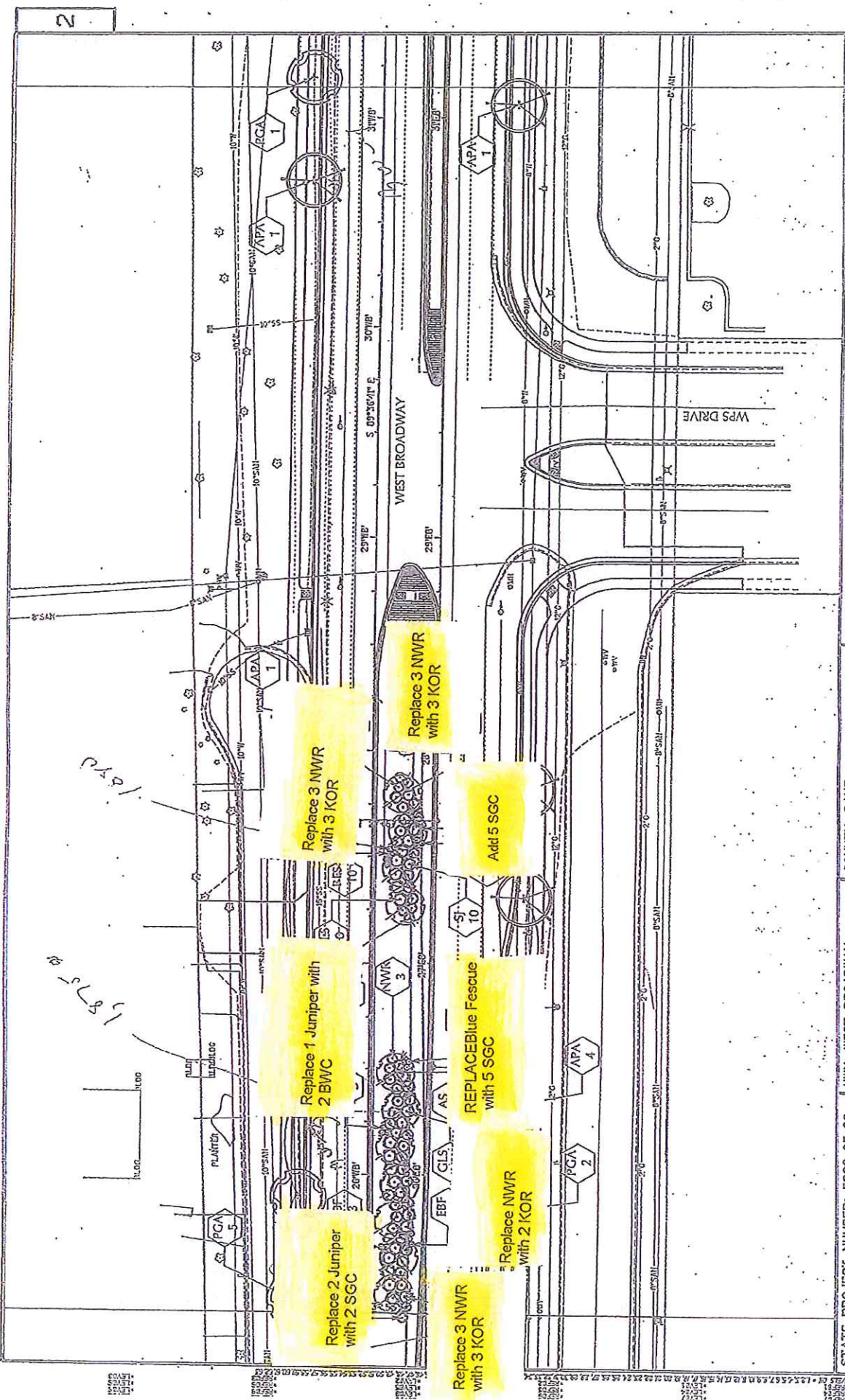

1575
1575

STATE PROJECT NUMBER: 5992-05-00 HWY: WEST BROADWAY COUNTY: DANE
 SCALE, FEET 1" = 20' SHEET NO: 36 E
 PLANTING PLAN
 WISDOT/CAADS SHEET

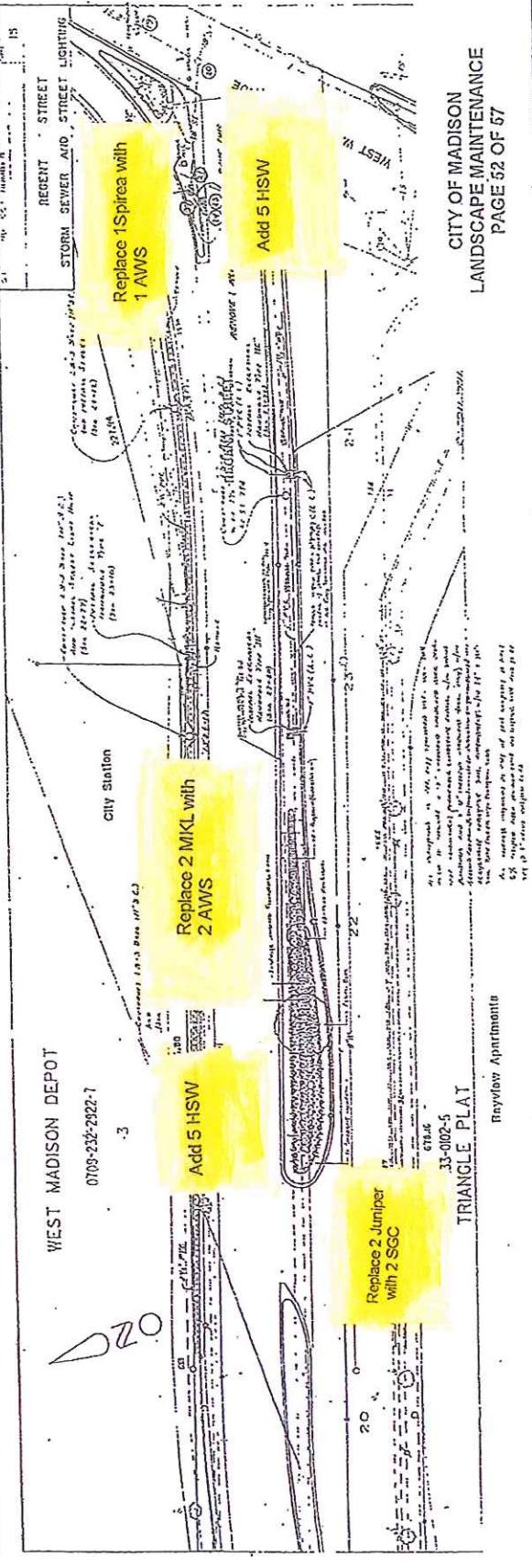
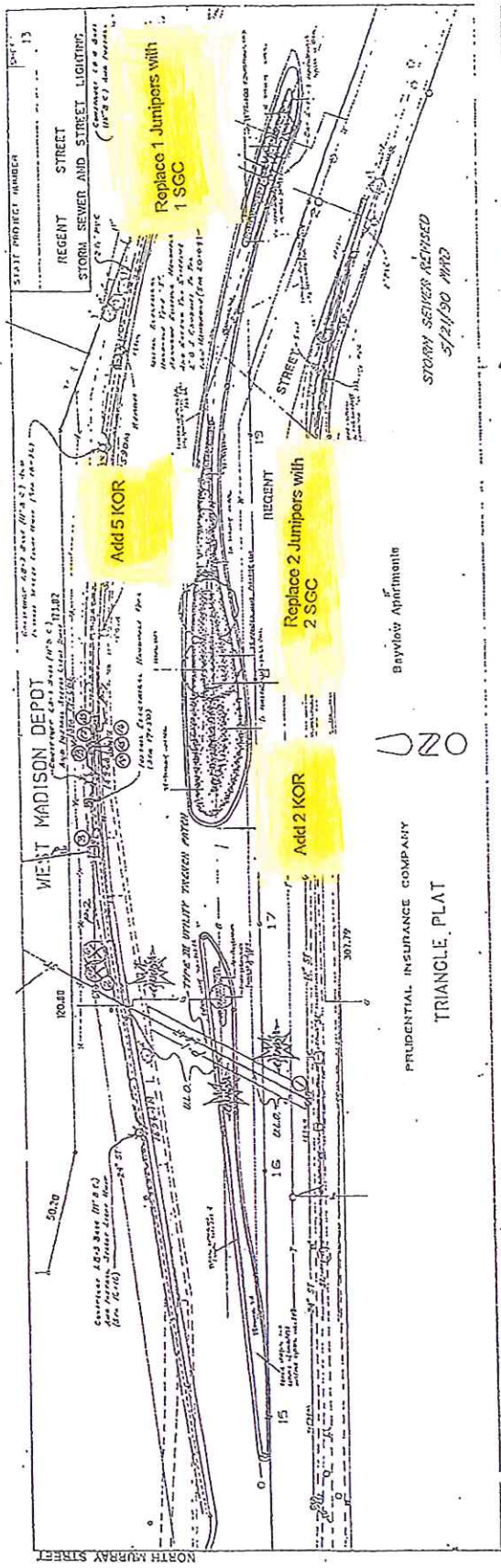

CITY OF MADISON
 NORTH LANDSCAPE MAINTENANCE
 SCALE: 1" = 40'-0" EXCEPT AS NOTED
 REVISIONS: (DATE) (BY) (NO.)

CITY OF MADISON
 NORTH LANDSCAPE MAINTENANCE
 SCALE: 1" = 40'-0" EXCEPT AS NOTED
 REVISIONS: (DATE) (BY) (NO.)

CITY OF MADISON
 NORTH LANDSCAPE MAINTENANCE
 SCALE: 1" = 40'-0" EXCEPT AS NOTED
 REVISIONS: (DATE) (BY) (NO.)

CITY OF MADISON
 NORTH LANDSCAPE MAINTENANCE
 SCALE: 1" = 40'-0" EXCEPT AS NOTED
 REVISIONS: (DATE) (BY) (NO.)

REGENT / PROUDFIT • Boulevard Improvements

Bayview Apartments

PRUDENTIAL INSURANCE COMPANY
 TRIANGLE PLAT

Bayview Apartments

STORY SEWER REMOVED
 5/21/90 PWRD

REGENT STREET
 STORM SEWER AND STREET LIGHTING

WEST MADISON DEPOT
 0709-232-2922-7

WEST MADISON DEPOT
 33-002-5

TRIANGLE PLAT
 Bayview Apartments

TRIANGLE PLAT
 Bayview Apartments

TRIANGLE PLAT
 Bayview Apartments

48

Plant Schedule

| Common Name | Species Name | Size when planted | Planted | Quantity |
|------------------|--------------------------------|-------------------|---------|----------|
| SARGENT JUNIPER | <i>Juniperus sargentii</i> | 3 gallon pot | X | 8 |
| LITTLE DLAESTCHI | <i>Schizachyria cooperiana</i> | 3" pot | X | 10-12 |
| GRAY FENNEL | <i>Liatris scariosa</i> | 4" pot | X | 12-10 |
| LEALY CUP SAGE | <i>Salvia leucocarpa</i> | 4" pot | X | 24-30 |
| SEA THURRY | <i>Artemisia maritima</i> | 4" pot | X | 24-30 |
| DEARBERRY | <i>Arctostaphylos uva-ursi</i> | 1 gallon | X | 40 |

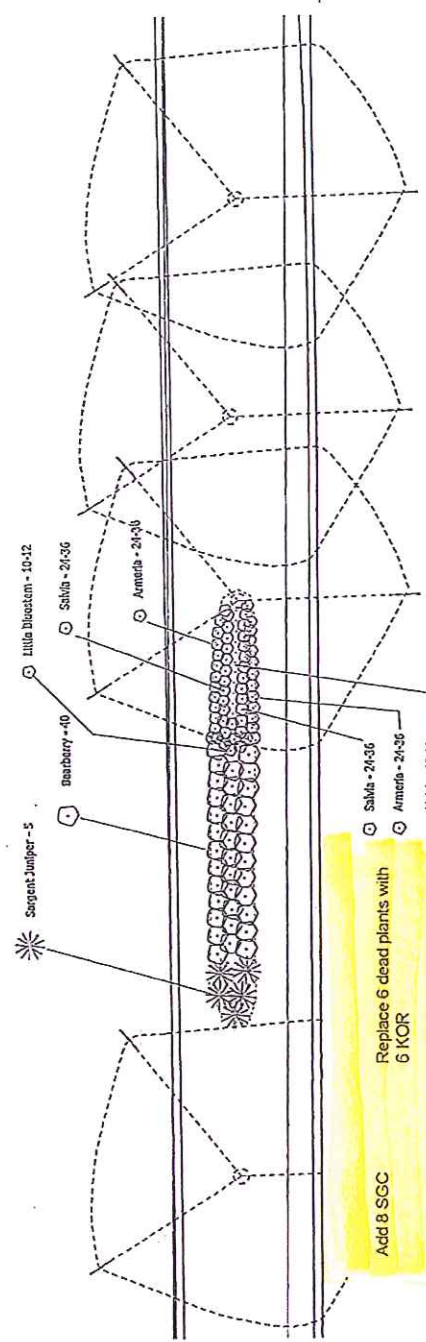

Add 8 SGC

Replace 6 dead plants with 6 KOR

NOTES

PLANTING BED IS TO BE RAISED
 PLANTING BED SHALL BE COVERED
 WITH WOOD CHIPS

JOHN NOLEN DR.

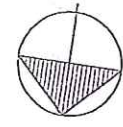
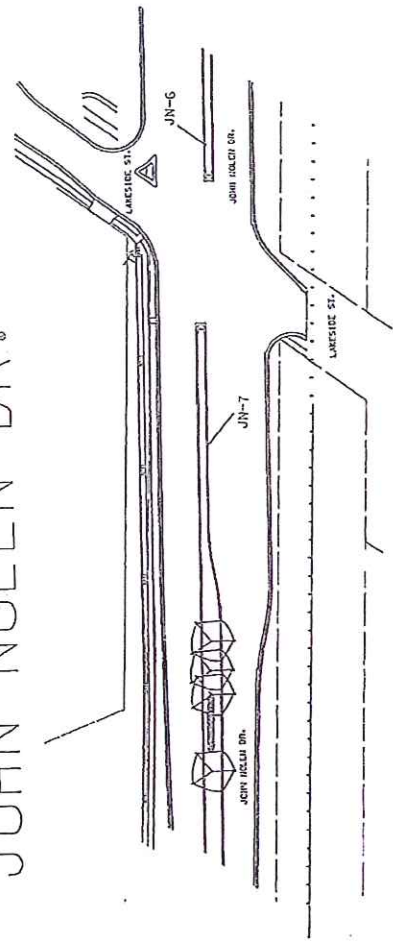

SCALE 1" = 60'

PROJECT NO. 254
 LANDSCAPING PLANS
 J.P. 1111 DRIVE DATE 3.08.00

S. BROOM ST. PLAN

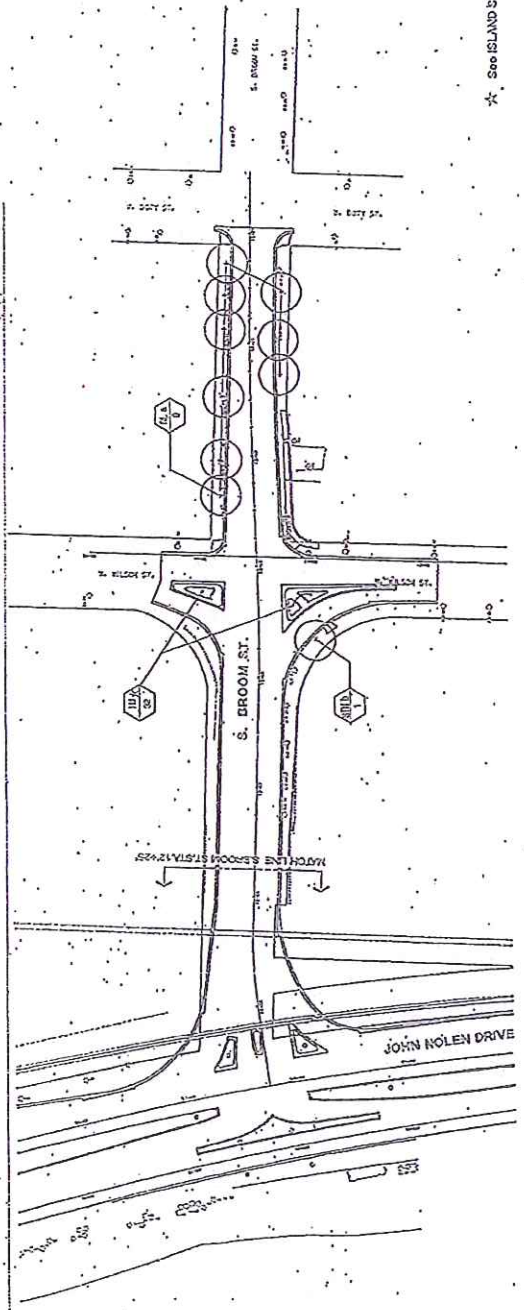
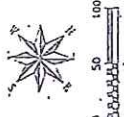

* See ISLAND SIDEWALK ADJACENT TO LANDSCAPING PLANT BED DETAIL.

NORTH SNORE DRIVE PLAN

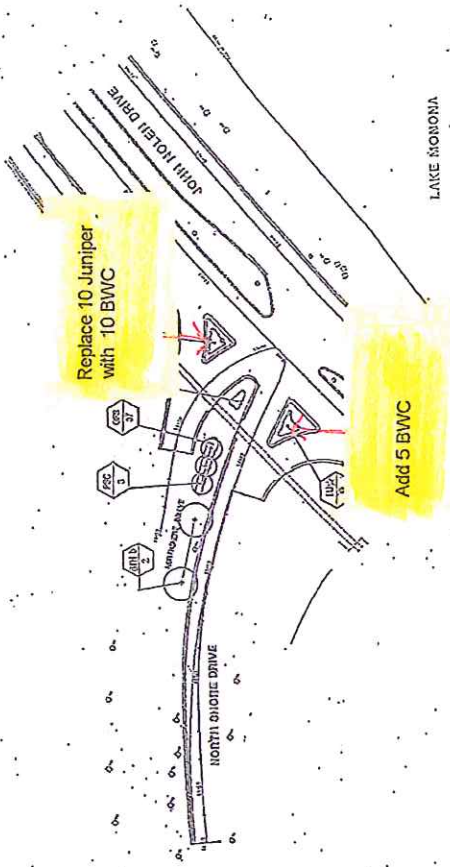

- | SYMBOL | COMMON NAME |
|--------|------------------|
| J1 | AK Green Dwarfs |
| J2 | AK Yellow Dwarfs |
| J3 | AK Yellow Dwarfs |
| J4 | AK Yellow Dwarfs |
| J5 | AK Yellow Dwarfs |
| J6 | AK Yellow Dwarfs |
| J7 | AK Yellow Dwarfs |
| J8 | AK Yellow Dwarfs |
| J9 | AK Yellow Dwarfs |
| J10 | AK Yellow Dwarfs |
| J11 | AK Yellow Dwarfs |
| J12 | AK Yellow Dwarfs |
| J13 | AK Yellow Dwarfs |
| J14 | AK Yellow Dwarfs |
| J15 | AK Yellow Dwarfs |
| J16 | AK Yellow Dwarfs |
| J17 | AK Yellow Dwarfs |
| J18 | AK Yellow Dwarfs |
| J19 | AK Yellow Dwarfs |
| J20 | AK Yellow Dwarfs |
| J21 | AK Yellow Dwarfs |
| J22 | AK Yellow Dwarfs |
| J23 | AK Yellow Dwarfs |
| J24 | AK Yellow Dwarfs |
| J25 | AK Yellow Dwarfs |
| J26 | AK Yellow Dwarfs |
| J27 | AK Yellow Dwarfs |
| J28 | AK Yellow Dwarfs |
| J29 | AK Yellow Dwarfs |
| J30 | AK Yellow Dwarfs |
| J31 | AK Yellow Dwarfs |
| J32 | AK Yellow Dwarfs |
| J33 | AK Yellow Dwarfs |
| J34 | AK Yellow Dwarfs |
| J35 | AK Yellow Dwarfs |
| J36 | AK Yellow Dwarfs |
| J37 | AK Yellow Dwarfs |
| J38 | AK Yellow Dwarfs |
| J39 | AK Yellow Dwarfs |
| J40 | AK Yellow Dwarfs |
| J41 | AK Yellow Dwarfs |
| J42 | AK Yellow Dwarfs |
| J43 | AK Yellow Dwarfs |
| J44 | AK Yellow Dwarfs |
| J45 | AK Yellow Dwarfs |
| J46 | AK Yellow Dwarfs |
| J47 | AK Yellow Dwarfs |
| J48 | AK Yellow Dwarfs |
| J49 | AK Yellow Dwarfs |
| J50 | AK Yellow Dwarfs |
| J51 | AK Yellow Dwarfs |
| J52 | AK Yellow Dwarfs |
| J53 | AK Yellow Dwarfs |
| J54 | AK Yellow Dwarfs |
| J55 | AK Yellow Dwarfs |
| J56 | AK Yellow Dwarfs |
| J57 | AK Yellow Dwarfs |
| J58 | AK Yellow Dwarfs |
| J59 | AK Yellow Dwarfs |
| J60 | AK Yellow Dwarfs |
| J61 | AK Yellow Dwarfs |
| J62 | AK Yellow Dwarfs |
| J63 | AK Yellow Dwarfs |
| J64 | AK Yellow Dwarfs |
| J65 | AK Yellow Dwarfs |
| J66 | AK Yellow Dwarfs |
| J67 | AK Yellow Dwarfs |
| J68 | AK Yellow Dwarfs |
| J69 | AK Yellow Dwarfs |
| J70 | AK Yellow Dwarfs |
| J71 | AK Yellow Dwarfs |
| J72 | AK Yellow Dwarfs |
| J73 | AK Yellow Dwarfs |
| J74 | AK Yellow Dwarfs |
| J75 | AK Yellow Dwarfs |
| J76 | AK Yellow Dwarfs |
| J77 | AK Yellow Dwarfs |
| J78 | AK Yellow Dwarfs |
| J79 | AK Yellow Dwarfs |
| J80 | AK Yellow Dwarfs |
| J81 | AK Yellow Dwarfs |
| J82 | AK Yellow Dwarfs |
| J83 | AK Yellow Dwarfs |
| J84 | AK Yellow Dwarfs |
| J85 | AK Yellow Dwarfs |
| J86 | AK Yellow Dwarfs |
| J87 | AK Yellow Dwarfs |
| J88 | AK Yellow Dwarfs |
| J89 | AK Yellow Dwarfs |
| J90 | AK Yellow Dwarfs |
| J91 | AK Yellow Dwarfs |
| J92 | AK Yellow Dwarfs |
| J93 | AK Yellow Dwarfs |
| J94 | AK Yellow Dwarfs |
| J95 | AK Yellow Dwarfs |
| J96 | AK Yellow Dwarfs |
| J97 | AK Yellow Dwarfs |
| J98 | AK Yellow Dwarfs |
| J99 | AK Yellow Dwarfs |
| J100 | AK Yellow Dwarfs |

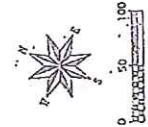

PROJECT NO. 53100-145
 MEDIAN/LANDSCAPING DETAIL
 S. PARK STREET CITY OF MADISON

PROJECT NO. 53100-122

PLANT DATA CHART

| SYM | COMMON NAME | SCIENTIFIC NAME | SIZE WHEN PLANTED | TOTALS |
|-----|---------------------------|---|-------------------|--------|
| | GROUND COVERS & PERENNIAL | | | |
| PN | PURPLE CONE ASTER | Aster novae-angliae | 3.0' Pot | 124 |
| DP | DAYLILY PASCUFLOWER | Hemerocallis 'Pascuflora' | 4" Pot | 117 |
| DR | DAYLILY HYDRANTIC RETURNS | Hemerocallis 'Renaissance-Roburn' | 4" Pot | 72 |
| | | HILLS | | |
| | EVERGREEN SHRUBS | | | |
| 293 | ORIENTAL SHAGBARK JUNIPER | Juniperus chinensis var. sargentii (bony) | 1.0' G1 | 36 |
| | PERENNIAL | | 2.0' G1 | |
| | MULCH | | LOOP 500 | 7 705 |
| | LANDSCAPE FILTER FABRIC | | LOOP 500 | 100 SF |

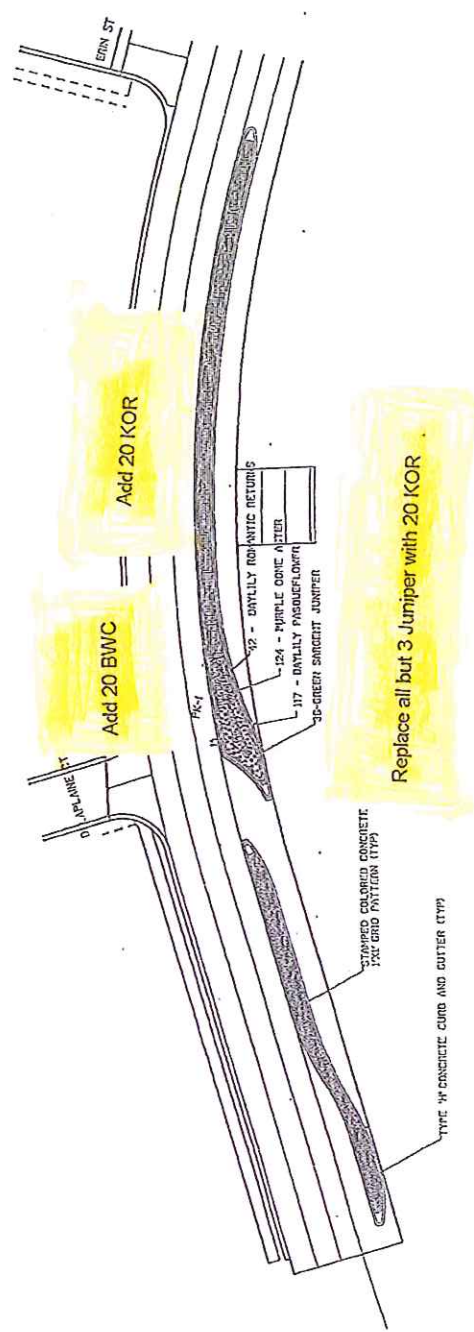

FAVENS BOUNDING STRUTTS & BORN
 SEPT 2006

LEVELS 123456789101112131415161718192021222324252627282930313233343536373839404142434445464748495051525354555657585960616263646566676869707172737475767778798081828384858687888990919293949596979899100

MATCH LINE



501+84.42

501+00

DORCHESTER WAY

MATCH LINE STA. 124+00

MATCH LINE STA. 118+00

CODE 020
CODE 010

MCKEE RD. (CTH PD)

Replace Juniper
with 4 KOR

Add 3 AH

459+00

18

LANDSCAPING PLAN

HWY: MCKEE ROAD / CTH PD COUNTY: DANE

STATE PROJECT NUMBER: 5992-04-14

SCALE, FEET 20 40 SHEET NC

PROJECT SCALE 1/8" = 1'-0" PLOTTING SCALE 1/8" = 1'-0" VERTICAL SCALE 1/8" = 1'-0"

FILE NAME: 59920414-DETAILS-LANDSCAPING-03.dwg DATE: 08/04/14

SECTION E: PROPOSAL

**CITYWIDE MEDIAN PLANTING - 2012
CONTRACT NO. 6846**

Bidder must state a Unit Price and Total Bid for each item. The Total Bid for each item must be the product of quantity, by Unit Price. The Grand Total must be the sum of the Total Bids for the various items. In case of multiplication errors or addition errors, the Grand Total with corrected multiplication and/or addition shall determine the Grand Total bid for each contract. The Unit Price and Total Bid must be entered numerically in the spaces provided. All words and numbers shall be written in ink.

1. The undersigned having familiarized himself/herself with the Contract documents, including Advertisement for Bids, Instructions to Bidders, Form of Proposal, City of Madison Standard Specifications for Public Works Construction - 2012 Edition thereto, Form of Agreement, Form of Bond, and Addenda issued and attached to the plans and specifications on file in the office of the City Engineer, hereby proposes to provide and furnish all the labor, materials, tools, and expendable equipment necessary to perform and complete in a workmanlike manner the specified construction on this project for the City of Madison; all in accordance with the plans and specifications as prepared by the City Engineer, including Addenda to the Contract Nos. _____ through _____ issued thereto, at the prices for said work as contained in this proposal.
2. If awarded the Contract, we will initiate action within seven (7) days after notification or in accordance with the date specified in the contract to begin work and will proceed with diligence to bring the project to full completion within the number of work days allowed in the Contract or by the calendar date stated in the Contract.
3. The undersigned Bidder or Contractor certifies that he/she is not a party to any contract, combination in form of trust or otherwise, or conspiracy in restraint of trade or commerce or any other violation of the anti-trust laws of the State of Wisconsin or of the United States, with respect to this bid or contract or otherwise.
4. Accompanying this Proposal is Bid Bond or Certified Check in the amount of _____ Dollars (\$ _____) or a Certificate of Biennial Bid Bond as required by the Advertisement for Bids.
(IF BID BOND IS USED, IT SHALL BE SUBMITTED ON THE FORMS PROVIDED BY THE CITY. FAILURE TO DO SO MAY RESULT IN REJECTION OF THE BID).
5. I hereby certify that all statements herein are made on behalf of _____
(name of corporation, partnership, or person submitting bid)
a corporation organized and existing under the laws of the State of _____ a
partnership consisting of _____; an individual trading as _____; of
the City of _____; State of _____; that I have examined and carefully prepared this
Proposal, from the plans and specifications and have checked the same in detail before submitting
this Proposal; that I have fully authority to make such statements and submit this Proposal in (its,
their) behalf; and that the said statements are true and correct.

SIGNATURE

TITLE, IF ANY

Sworn and subscribed to before me this
_____ day of _____, 20_____

(Notary Public or other officer authorized to administer oaths)

My Commission Expires _____

Bidders shall not add any conditions or qualifying statements to this Proposal.

**CITYWIDE MEDIAN PLANTING - 2012
CONTRACT NO. 6846**

State of Wisconsin
Department of Workforce Development
Equal Rights Division
Labor Standards Bureau

Disclosure of Ownership

Notice required under Section 15.04(1)(m), Wisconsin Statutes. The statutory authority for the use of this form is prescribed in Sections 66.0903(12)(d) and 103.49(7)(d), Wisconsin Statutes. The use of this form is mandatory. The penalty for failing to complete this form is prescribed in Section 103.005(12), Wisconsin Statutes. Personal information you provide may be used for secondary purposes.

- (1) On the date a contractor submits a bid to or completes negotiations with a state agency or local governmental unit, on a project subject to Section 66.0903 or 103.49, Wisconsin Statutes, the contractor shall disclose to such state agency or local governmental unit the name of any "other construction business", which the contractor, or a shareholder, officer or partner of the contractor, owns or has owned within the preceding three (3) years.
- (2) The term "other construction business" means any business engaged in the erection, construction, remodeling, repairing, demolition, altering or painting and decorating of buildings, structures or facilities. It also means any business engaged in supplying mineral aggregate, or hauling excavated material or spoil as provided by Sections 66.0903(3), 103.49(2) and 103.50(2), Wisconsin Statutes.
- (3) This form must **ONLY** be filed, with the state agency or local governmental unit that will be awarding the contract, if **both (A) and (B) are met.**
 - (A) The contractor, or a shareholder, officer or partner of the contractor:
 - (1) Owns at least a 25% interest in the "other construction business", indicated below, on the date the contractor submits a bid or completes negotiations.
 - (2) Or has owned at least a 25% interest in the "other construction business" at any time within the preceding three (3) years.
 - (B) The Wisconsin Department of Workforce Development (DWD) has determined that the "other construction business" has failed to pay the prevailing wage rate or time and one-half the required hourly basic rate of pay, for hours worked in excess of the prevailing hours of labor, to any employee at any time within the preceding three (3) years.

Other Construction Business

| | | | |
|---|------|-------------|----------|
| Name of Business | | | |
| Street Address or P O Box | City | State | Zip Code |
| Name of Business | | | |
| Street Address or P O Box | City | State | Zip Code |
| Name of Business | | | |
| Street Address or P O Box | City | State | Zip Code |
| I hereby state under penalty of perjury that the information, contained in this document, is true and accurate according to my knowledge and belief. | | | |
| Print the Name of Authorized Officer | | | |
| Signature of Authorized Officer | | Date Signed | |
| Name of Corporation, Partnership or Sole Proprietorship | | | |
| Street Address or P O Box | City | State | Zip Code |

If you have any questions call (608) 266-0028

ERD-7777-E (R. 09/2003)

**CITYWIDE MEDIAN PLANTING - 2012
CONTRACT NO. 6846**

Best Value Contracting

1. The Contractor shall indicate the non-apprenticeable trades used on this contract.

2. Some Contractors are exempt due to the size of the work force. Apprenticeable trades are those trades considered apprenticeable by the State of Wisconsin.

Check Here if the Contractor has a total skilled work force of four or less individuals in all apprenticeable trades combined. This contractor is exempt from Best Value Contracting.

3. The Contractor shall indicate on page E-4 which apprenticeable trades are to be used on this Contract and shall indicate by checking the appropriate box for the trades used, how the contractor will comply with Madison General Ordinance 33.07(7).

Legend

| | |
|--------------------------|--|
| Number of Journeyworkers | The Contractor shall indicated for trades to be used on this Contract only, the number of journeyworkers that the Contractor has employed company wide. |
| W-ATT | The Contractor is an active trade trainer in the State of Wisconsin for the trade indicated. |
| US-ATT | The Contractor is an active trade trainer in an apprenticeship program approved by the U.S. Department of Labor or another state apprenticeship agency in the trade indicated. |
| SB-ATT | The Contractor shall become an active trade trainer prior to beginning work on the Contract in the trade indicated. |

- The Contractor has reviewed the list on page E-4 and shall not use any apprenticeable trades on this project.
- The Contractor has reviewed this list on E-4 and has checked the appropriate box by each apprenticeable trade to be used on the project.

**CITYWIDE MEDIAN PLANTING - 2012
CONTRACT NO. 6846**

Apprenticeable Trades

Check the box in the column "Trade Used on This Project" for each apprenticeable trades used on this project. For those trades used on the project indicated the number of journeyworkers that are employed company wide and check a box to the right of the trade as to how the Contractor will comply MGO 33.07(7). Refer to the legend on page E-3 for the meaning associated with each heading. The Contractor must check one of the boxes on the right for each apprenticeable trade used and checked on the left.

| Trade Used on Contract | Apprenticeable Trades | Number of Journeyworkers | W-ATT | US-ATT | SB-ATT |
|--------------------------|---|--------------------------|--------------------------|--------------------------|--------------------------|
| <input type="checkbox"/> | Bricklayer | | <input type="checkbox"/> | <input type="checkbox"/> | <input type="checkbox"/> |
| <input type="checkbox"/> | Carpenter | | <input type="checkbox"/> | <input type="checkbox"/> | <input type="checkbox"/> |
| <input type="checkbox"/> | Cement Mason / Concrete Finisher | | <input type="checkbox"/> | <input type="checkbox"/> | <input type="checkbox"/> |
| <input type="checkbox"/> | Cement Mason (Heavy Highway) | | <input type="checkbox"/> | <input type="checkbox"/> | <input type="checkbox"/> |
| <input type="checkbox"/> | Construction Craft Laborer | | <input type="checkbox"/> | <input type="checkbox"/> | <input type="checkbox"/> |
| <input type="checkbox"/> | Data Communication Installer | | <input type="checkbox"/> | <input type="checkbox"/> | <input type="checkbox"/> |
| <input type="checkbox"/> | Electrician | | <input type="checkbox"/> | <input type="checkbox"/> | <input type="checkbox"/> |
| <input type="checkbox"/> | Environmental Systems Technician / HVAC Service Tech/HVAC Install / Service | | <input type="checkbox"/> | <input type="checkbox"/> | <input type="checkbox"/> |
| <input type="checkbox"/> | Glazier | | <input type="checkbox"/> | <input type="checkbox"/> | <input type="checkbox"/> |
| <input type="checkbox"/> | Heavy Equipment Operator / Operating Engineer | | <input type="checkbox"/> | <input type="checkbox"/> | <input type="checkbox"/> |
| <input type="checkbox"/> | Insulation Worker (Heat & Frost) | | <input type="checkbox"/> | <input type="checkbox"/> | <input type="checkbox"/> |
| <input type="checkbox"/> | Iron Worker | | <input type="checkbox"/> | <input type="checkbox"/> | <input type="checkbox"/> |
| <input type="checkbox"/> | Iron Worker (Assembler, Metal Bldgs) | | <input type="checkbox"/> | <input type="checkbox"/> | <input type="checkbox"/> |
| <input type="checkbox"/> | Painter & Decorator | | <input type="checkbox"/> | <input type="checkbox"/> | <input type="checkbox"/> |
| <input type="checkbox"/> | Plasterer | | <input type="checkbox"/> | <input type="checkbox"/> | <input type="checkbox"/> |
| <input type="checkbox"/> | Plumber | | <input type="checkbox"/> | <input type="checkbox"/> | <input type="checkbox"/> |
| <input type="checkbox"/> | Residential Electrician | | <input type="checkbox"/> | <input type="checkbox"/> | <input type="checkbox"/> |
| <input type="checkbox"/> | Roofer & Waterproofer | | <input type="checkbox"/> | <input type="checkbox"/> | <input type="checkbox"/> |
| <input type="checkbox"/> | Sheet Metal Worker | | <input type="checkbox"/> | <input type="checkbox"/> | <input type="checkbox"/> |
| <input type="checkbox"/> | Sprinklerfitter | | <input type="checkbox"/> | <input type="checkbox"/> | <input type="checkbox"/> |
| <input type="checkbox"/> | Steamfitter | | <input type="checkbox"/> | <input type="checkbox"/> | <input type="checkbox"/> |
| <input type="checkbox"/> | Steamfitter (Refrigeration) | | <input type="checkbox"/> | <input type="checkbox"/> | <input type="checkbox"/> |
| <input type="checkbox"/> | Steamfitter (Service) | | <input type="checkbox"/> | <input type="checkbox"/> | <input type="checkbox"/> |
| <input type="checkbox"/> | Taper & Finisher | | <input type="checkbox"/> | <input type="checkbox"/> | <input type="checkbox"/> |
| <input type="checkbox"/> | Telecommunications (Voice, Data & Video) Installer-Technician | | <input type="checkbox"/> | <input type="checkbox"/> | <input type="checkbox"/> |
| <input type="checkbox"/> | Tile Setter | | <input type="checkbox"/> | <input type="checkbox"/> | <input type="checkbox"/> |

PROPOSAL
CITYWIDE MEDIA PLANTING -2012
CONTRACT # 6846

NAME OF BIDDER

| ITEM | TYPE OF WORK | ESTIMATED QUANTITIES | | UNIT PRICE BID | TOTAL BID |
|--|--------------------------|----------------------|----|----------------|-----------|
| ACCOUNT NO. CS53-54303-810377-00-53W1387 | | | | | |
| 10701 | TRAFFIC CONTROL | 1 | LS | | |
| 10911 | MOBILIZATION | 1 | LS | | |
| 90001 | ANTHONY WATERER SPIREA | 255 | EA | | |
| 90002 | KNOCKOUT ROSE | 556 | EA | | |
| 90003 | SIX HILLS GIANT CATMINT | 205 | EA | | |
| 90004 | BLUE WONDER CATMINT | 672 | EA | | |
| 90005 | ANNABELLE HYDRANGES | 6 | EA | | |
| 90006 | ALERT NEW YORK ASTER | 104 | EA | | |
| 90007 | DWARF BUSH HONEYSUCKLE | 28 | EA | | |
| 90008 | PURPLE DOME ASTER | 196 | EA | | |
| 90009 | TRUMPET CREEPER | 8 | EA | | |
| 90010 | COMMON SNOWBERRY | 32 | EA | | |
| 90011 | MISS KIM LILAC | 5 | EA | | |
| 90012 | CHICAGO APACHE DAYLILIES | 107 | EA | | |
| 90013 | STELLA d' ORE DAYLILIES | 201 | EA | | |
| 90014 | SUMMER WINE DAYLILIES | 155 | EA | | |
| 90015 | JOAN SENIOR DAYLILIES | 77 | EA | | |
| 90016 | WINTERBERRY DAYLILIES | 27 | EA | | |
| 90017 | LIMEFROST DAYLILIES | 32 | EA | | |
| 90018 | AUTUMN JOY SEDUM | 181 | EA | | |
| 90019 | PURPLE CONEFLOWER | 76 | EA | | |
| 90020 | ALBUM GERANIUM | 20 | EA | | |
| 90021 | GOOSENECK LOOSESTRIFE | 10 | EA | | |
| 90022 | NATIVE YARROW | 16 | EA | | |
| 90023 | BUTTERFLY WEED | 32 | EA | | |

PROPOSAL
CITYWIDE MEDIA PLANTING -2012
CONTRACT # 6846

NAME OF BIDDER

| ITEM | TYPE OF WORK | ESTIMATED QUANTITIES | | UNIT PRICE BID | TOTAL BID |
|--------------------|---------------------------------------|----------------------|----|----------------|-----------|
| | | | | | |
| 90024 | SILKY ASTER | 54 | EA | | |
| 90025 | RATTLESNAKE MASTER | 16 | EA | | |
| 90026 | WESTERN SUNFLOWER | 104 | EA | | |
| 90027 | PALELEAF WOODLAND SUNFLOWER | 16 | EA | | |
| 90028 | OLD FIELD GOLDENROD | 16 | EA | | |
| 90029 | LITTLE BLUE STEM GRASS | 72 | EA | | |
| 90030 | KARL FOERESTER REED GRASS | 10 | EA | | |
| 90031 | BLUE FESCUE | 122 | EA | | |
| 90032 | BLACK- EYED SUSAN | 32 | EA | | |
| 90033 | LABOR COST TO INSTALL PLANT MATERIALS | 1 | LS | | |
| 90034 | COST TO INSTALL PLANT MAKERS | 1 | LS | | |
| 90035 | COST TO WATER PLANT MATERIALS | 7 | EA | | |
| GRAND TOTAL | | | | | |

SECTION F: BID BOND

KNOW ALL MEN BY THESE PRESENT, THAT _____
(a corporation of the State of _____) (individual), (partnership), hereinafter referred to as the "Principal") and _____, a corporation of the State of _____ (hereinafter referred to as the "Surety") and licensed to do business in the State of Wisconsin, are held and firmly bound unto the City of Madison, (hereinafter referred to as the "Obligee"), in the sum of five per cent (5%) of the amount of the total bid or bids of the Principal herein accepted by the Obligee, for the payment of which the Principal and the Surety bind themselves, their heirs, executors, administrators, successors and assigns, jointly and severally, firmly by these presents.

The conditions of this obligation are such that, whereas the Principal has submitted, to the City of Madison a certain bid, including the related alternate, and substitute bids attached hereto and hereby made a part hereof, to enter into a contract in writing for the construction of:

CITYWIDE MEDIAN PLANTING - 2012 CONTRACT NO. 6846

1. If said bid is rejected by the Obligee, then this obligation shall be void.
2. If said bid is accepted by the Obligee and the Principal shall execute and deliver a contract in the form specified by the Obligee (properly completed in accordance with said bid) and shall furnish a bond for his/her faithful performance of said contract, and for the payment of all persons performing labor or furnishing materials in connection therewith, and shall in all other respects perform the agreement created by the acceptance of said bid, then this obligation shall be void.

If said bid is accepted by the Obligee and the Principal shall fail to execute and deliver the contract and the performance and payment bond noted in 2. above executed by this Surety, or other Surety approved by the City of Madison, all within the time specified or any extension thereof, the Principal and Surety agree jointly and severally to forfeit to the Obligee as liquidated damages the sum mentioned above, it being understood that the liability of the Surety for any and all claims hereunder shall in no event exceed the sum of this obligation as stated, and it is further understood that the Principal and Surety reserve the right to recover from the Obligee that portion of the forfeited sum which exceed the actual liquidated damages incurred by the Obligee.

The Surety, for value received, hereby stipulates and agrees that the obligations of said Surety and its bond shall be in no way impaired or affected by an extension of the time within which the Obligee may accept such bid, and said Surety does hereby waive notice of any such extension.

IN WITNESS WHEREOF, the Principal and the Surety have hereunto set their hands and seals, and such of them as are corporations have caused their corporate seals to be hereto affixed and these presents to be signed by their proper officers, on the day and year set forth below.

Seal

Principal

Date

By:

Name of Surety

By:

Date

This certifies that I have been duly licensed as an agent for the above company in Wisconsin under License No. _____ for the year _____, and appointed as attorney in fact with authority to execute this bid bond and the payment and performance bond referred to above, which power of attorney has not been revoked.

Date

Agent

Address

City, State and Zip Code

Telephone Number

NOTE TO SURETY & PRINCIPAL

The bid submitted which this bond guarantees may be rejected if the following instrument is not attached to this bond:

Power of Attorney showing that the agent of Surety is currently authorized to execute bonds on behalf of the Surety, and in the amounts referenced above.

Certificate of Biennial Bid Bond

| |
|---|
| TIME PERIOD - VALID (FROM/TO) |
| NAME OF SURETY |
| NAME OF CONTRACTOR |
| CERTIFICATE HOLDER <p style="text-align: center;">City of Madison, Wisconsin</p> |

This is to certify that a biennial bid bond issued by the above-named Surety is currently on file with the City of Madison.

This certificate is issued as a matter of information and conveys no rights upon the certificate holder and does not amend, extend or alter the coverage of the biennial bid bond.

Cancellation: Should the above policy be cancelled before the expiration date, the issuing Surety will give thirty (30) days written notice to the certificate holder indicated above.

Signature of Authorized Contractor Representative

Date

SECTION G: AGREEMENT

THIS AGREEMENT made this _____ day of _____ in the year Two Thousand and Twelve between _____ hereinafter called the Contractor, and the City of Madison, Wisconsin, hereinafter called the City.

WHEREAS, the Common Council of the said City of Madison under the provisions of a resolution adopted _____, _____, and by virtue of authority vested in the said Council, has awarded to the Contractor the work of performing certain construction.

NOW, THEREFORE, the Contractor and the City, for the consideration hereinafter named, agree as follows:

1. **Scope of Work.** The Contractor shall, perform the construction, execution and completion of the following listed complete work or improvement in full compliance with the Plans, Specifications, Standard Specifications, Supplemental Specifications, Special Provisions and contract; perform all items of work covered or stipulated in the proposal; perform all altered or extra work; and shall furnish, unless otherwise provided in the contract, all materials, implements, machinery, equipment, tools, supplies, transportation, and labor necessary to the prosecution and completion of the work or improvements:

CITYWIDE MEDIAN PLANTING - 2012 CONTRACT NO. 6846

2. **Completion Date/Contract Time.** Construction work must begin within seven (7) calendar days after the date appearing on mailed written notice to do so shall have been sent to the Contractor and shall be carried on at a rate so as to secure full completion SEE SPECIAL PROVISIONS, the rate of progress and the time of completion being essential conditions of this Agreement.
3. **Contract Price.** The City shall pay to the Contractor at the times, in the manner and on the conditions set forth in said specifications, the sum of _____ (\$ _____) Dollars being the amount bid by such Contractor and which was awarded to him/her as provided by law.
4. **Wage Rates for Employees of Public Works Contractors**

General and Authorization. The Contractor shall compensate its employees at the prevailing wage rate in accordance with section 66.0903, Wis. Stats., DWD 290 of the Wisconsin Administrative Code and as hereinafter provided.

“Public Works” shall include building or work involving the erection, construction, remodeling, repairing or demolition of buildings, parking lots, highways, streets, bridges, sidewalks, street lighting, traffic signals, sanitary sewers, water mains and appurtenances, storm sewers, and the grading and landscaping of public lands.

“Building or work” includes construction activity as distinguished from manufacturing, furnishing of materials, or servicing and maintenance work, except for the delivery of mineral aggregate such as sand, gravel, bituminous asphaltic concrete or stone which is incorporated into the work under contract with the City by depositing the material directly in final place from transporting vehicle.

“Erection, construction, remodeling, repairing” means all types of work done on a particular building or work at the site thereof in the construction or development of the project, including without limitation, erecting, construction, remodeling, repairing, altering, painting, and decorating, the transporting of materials and supplies to or from the building or work done by the employees of the Contractor, Subcontractor, or Agent thereof, and the manufacturing or furnishing of materials, articles, supplies or equipment on the site of the building or work, by persons employed by the Contractor, Subcontractor, or Agent thereof.

“Employees working on the project” means laborers, workers, and mechanics employed directly upon the site of work.

“Laborers, Workers, and Mechanics” include preapprentices, helpers, trainees, learners and properly registered and indentured apprentices but exclude clerical, supervisory, and other personnel not performing manual labor.

Establishment of Wage Rates. The Department of Public Works shall periodically obtain a current schedule of prevailing wage rates from DWD. The schedule shall be used to establish the City of Madison Prevailing Wage Rate Schedule for Public Works Construction (prevailing wage rate). The Department of Public Works may include known increases to the prevailing wage rate which can be documented and are to occur on a future specific date. The prevailing wage rate shall be included in public works contracts subsequently negotiated or solicited by the City. Except for known increases contained within the schedule, the prevailing wage rate shall not change during the contract. The approved wage rate is attached hereto.

Workforce Profile. The Contractor shall, at the time of signature of the contract, notify the City Engineer in writing of the names and classifications of all the employees of the Contractor, Subcontractors, and Agents proposed for the work. In the alternative, the Contractor shall submit in writing the classifications of all the employees of the Contractor, Subcontractors and Agents and the total number of hours estimated in each classification for the work. This workforce profile(s) shall be reviewed by the City Engineer who may, within ten (10) days, object to the workforce profile(s) as not being reflective of that which would be required for the work. The Contractor may request that the workforce profile, or a portion of the workforce profile, be submitted after the signature of the contract but at least ten (10) days prior to the work commencing. Any costs or time loss resulting from modifications to the workforce profile as a result of the City Engineer’s objections shall be the responsibility of the Contractor.

Payrolls and Records. The Contractor shall keep weekly payroll records setting forth the name, address, telephone number, classification, wage rate and fringe benefit package of all the employees who work on the contract, including the employees of the Contractor’s subcontractors and agents. Such weekly payroll records must include the required information for all City contracts and all other contracts on which the employee worked during the week in which the employee worked on the contract. The Contractor shall also keep records of the individual time each employee worked on the project and for each day of the project. Such records shall also set forth the total number of hours of overtime credited to each such employee for each day and week and the amount of overtime pay received in that week. The records shall set forth the full weekly wages earned by each employee and the actual hourly wage paid to the employee.

The Contractor shall submit the weekly payroll records, including the records of the Contractor’s subcontractors and agents, to the City Engineer for every week that work is being done on the contract. The submittal shall be within twenty-one (21) calendar days of the end of the Contractor’s weekly pay period.

Employees shall receive the full amounts accrued at the time of the payment, computed at rates not less than those stated in the prevailing wage rate and each employee's rate shall be determined by the work that is done within the trade or occupation classification which should be properly assigned to the employee.

An employee's classification shall not be changed to a classification of a lesser rate during the contract. If, during the term of the contract, an employee works in a higher pay classification than the one which was previously properly assigned to the employee, then that employee shall be considered to be in the higher pay classification for the balance of the contract, receive the appropriate higher rate of pay, and she/he shall not receive a lesser rate during the balance of the contract. For purposes of clarification, it is noted that there is a distinct difference between working in a different classification with higher pay and doing work within a classification that has varying rates of pay which are determined by the type of work that is done within the classification. For example, the classification "Operating Engineer" provides for different rates of pay for various classes of work and the Employer shall compensate an employee classified as an "Operating Engineer" based on the highest class of work that is done in one day. Therefore, an "Operating Engineer's" rate may vary on a day to day basis depending on the type of work that is done, but it will never be less than the base rate of an "Operating Engineer". Also, as a matter of clarification, it is recognized that an employee may work in a higher paying classification merely by chance and without prior intention, calculation or design. If such is the case and the performance of the work is truly incidental and the occurrence is infrequent, inconsequential and does not serve to undermine the single classification principle herein, then it may not be required that the employee be considered to be in the higher pay classification and receive the higher rate of pay for the duration of the contract. However, the Contractor is not precluded or prevented from paying the higher rate for the limited time that an employee performs work that is outside of the employee's proper classification.

Questions regarding an employee's classification, rate of pay or rate of pay within a classification, shall be resolved by reference to the established practice that predominates in the industry and on which the trade or occupation rate/classification is based. Rate of pay and classification disputes shall be resolved by relying upon practices established by collective bargaining agreements and guidelines used in such determination by appropriate recognized trade unions operating within the City of Madison.

The Contractor, its Subcontractors and Agents shall submit to interrogation regarding compliance with the provisions of this ordinance.

Mulcting of the employees by the Contractor, Subcontractor, and Agents on Public Works contracts, such as by kickbacks or other devices, is prohibited. The normal rate of wage of the employees of the Contractor, Subcontractor, and Agents shall not be reduced or otherwise diminished as a result of payment of the prevailing wage rate on a public works contract.

Hourly contributions. Hourly contributions shall be determined in accordance with the prevailing wage rate and with DWD. 290.01(10), Wis. Admin. Code.

Apprentices and Subjourneypersons. Apprentices and subjourneypersons performing work on the project shall be compensated in accordance with the prevailing wage rate and with DWD 290.02, and 290.025, respectively, Wis. Admin. Code.

Straight Time Wages. The Contractor may pay straight time wages as determined by the prevailing wage rate and DWD 290.04, Wis. Admin. Code.

Overtime Wages. The Contractor shall pay overtime wages as required by the prevailing wage rate and DWD 290.05, Wis. Admin. Code.

Posting of Wage Rates and Hours. A clearly legible copy of the prevailing wage rate, together with the provisions of Sec. 66.0903(10)(a) and (11)(a), Wis. Stats., shall be kept posted in at least one conspicuous and easily accessible place at the project site by the Contractor and such notice shall remain posted during the full time any laborers, workers or mechanics are employed on the contract.

Evidence of Compliance by Contractor. Upon completion of the contract, the Contractor shall file with the Department of Public Works an affidavit stating:

- a. That the Contractor has complied fully with the provisions and requirements of Sec. 66.0903(3), Wis. Stats., and Chapter DWD 290, Wis. Admin. Code; the Contractor has received evidence of compliance from each of the agents and subcontractors; and the names and addresses of all of the subcontractors and agents who worked on the contract.
- b. That full and accurate records have been kept, which clearly indicate the name and trade or occupation of every laborer, worker or mechanic employed by the Contractor in connection with work on the project. The records shall show the number of hours worked by each employee and the actual wages paid therefor; where these records will be kept and the name, address and telephone number of the person who will be responsible for keeping them. The records shall be retained and made available for a period of at least three (3) years following the completion of the project of public works and shall not be removed without prior notification to the municipality.

Evidence of Compliance by Agent and Subcontractor. Each agent and subcontractor shall file with the Contractor, upon completion of their portion of the work on the contract an affidavit stating that all the provisions of Sec. 66.0903(3), Wis. Stats., have been fully complied with and that full and accurate records have been kept, which clearly indicate the name and trade or occupation of every laborer, worker or mechanic employed by the Contractor in connection with work on the project. The records shall show the number of hours worked by each employee and the actual wages paid therefor; where these records shall be kept and the name, address and telephone number of the person who shall be responsible for keeping them. The records shall be retained and made available for a period of at least three (3) years following the completion of the project of public works and shall not be removed without prior notification to the municipality.

Failure to Comply with the Prevailing Wage Rate. If the Contractor fails to comply with the prevailing wage rate, she/he shall be in default on the contract.

5. **Affirmative Action.** In the performance of the services under this Agreement the Contractor agrees not to discriminate against any employee or applicant because of race, religion, marital status, age, color, sex, disability, national origin or ancestry, income level or source of income, arrest record or conviction record, less than honorable discharge, physical appearance, sexual orientation, political beliefs, or student status. The Contractor further agrees not to discriminate against any subcontractor or person who offers to subcontract on this contract because of race, religion, color, age, disability, sex or national origin.

The Contractor agrees that within thirty (30) days after the effective date of this agreement, the Contractor will provide to the City Affirmative Action Division certain workforce utilization statistics, using a form to be furnished by the City.

If the contract is still in effect, or if the City enters into a new agreement with the Contractor, within one year after the date on which the form was required to be provided, the Contractor will provide updated workforce information using a second form, also to be furnished by the City. The second form will be submitted to the City Affirmative Action Division no later than one year after the date on which the first form was required to be provided.

The Contractor further agrees that, for at least twelve (12) months after the effective date of this contract, it will notify the City Affirmative Action Division of each of its job openings at facilities in Dane County for which applicants not already employees of the Contractor are to be considered. The notice will include a job description, classification, qualifications and application procedures and deadlines. The Contractor agrees to interview and consider candidates referred by the Affirmative Action Division if the candidate meets the minimum qualification standards established by the Contractor, and if the referral is timely. A referral is timely if it is received by the Contractor on or before the date started in the notice.

Articles of Agreement Article I

The Contractor shall take affirmative action in accordance with the provisions of this contract to insure that applicants are employed, and that employees are treated during employment without regard to race, religion, color, age, marital status, disability, sex or national origin and that the employer shall provide harassment free work environment for the realization of the potential of each employee. Such action shall include, but not be limited to, the following: employment, upgrading, demotion or transfer, recruitment or recruitment advertising, layoff or termination, rates of pay or other forms of compensation and selection for training including apprenticeship insofar as it is within the control of the Contractor. The Contractor agrees to post in conspicuous places available to employees and applicants notices to be provided by the City setting out the provisions of the nondiscrimination clauses in this contract.

Article II

The Contractor shall in all solicitations or advertisements for employees placed by or on behalf of the Contractors state that all qualified or qualifiable applicants will be employed without regard to race, religion, color, age, marital status, disability, sex or national origin.

Article III

The Contractor shall send to each labor union or representative of workers with which it has a collective bargaining agreement or other contract or understanding a notice to be provided by the City advising the labor union or worker's representative of the Contractor's equal employment opportunity and affirmative action commitments. Such notices shall be posted in conspicuous places available to employees and applicants for employment.

Article V

The Contractor agrees that it will comply with all provisions of the Affirmative Action Ordinance of the City of Madison, including the contract compliance requirements. The Contractor agrees to submit the model affirmative action plan for public works contractors in a form approved by the Director of Affirmative Action.

Article VI

The Contractor will maintain records as required by Section 39.02(9)(f) of the Madison General Ordinances and will provide the City Affirmative Action Division with access to such records and to persons who have relevant and necessary information, as provided in Section 39.02(9)(f). The City agrees to keep all such records confidential, except to the extent that public inspection is required by law.

Article VII

In the event of the Contractor's or subcontractor's failure to comply with the Equal Employment Opportunity and Affirmative Action Provisions of this contract or Section 39.03 and 39.02 of the Madison General Ordinances, it is agreed that the City at its option may do any or all of the following:

1. Cancel, terminate or suspend this Contract in whole or in part.
2. Declare the Contractor ineligible for further City contracts until the Affirmative Action requirements are met.
3. Recover on behalf of the City from the prime Contractor 0.5 percent of the contract award price for each week that such party fails or refuses to comply, in the nature of liquidated damages, but not to exceed a total of five percent (5%) of the contract price, or five thousand dollars (\$5,000), whichever is less. Under public works contracts, if a subcontractor is in noncompliance, the City may recover liquidated damages from the prime Contractor in the manner described above. The preceding sentence shall not be construed to prohibit a prime Contractor from recovering the amount of such damage from the non-complying subcontractor.

Article VIII

The Contractor shall include the above provisions of this contract in every subcontract so that such provisions will be binding upon each subcontractor. The Contractor shall take such action with respect to any subcontractor as necessary to enforce such provisions, including sanctions provided for noncompliance.

Article IX

The Contractor shall allow the maximum feasible opportunity to small business enterprises to compete for any subcontracts entered into pursuant to this contract.

**CITYWIDE MEDIAN PLANTING - 2012
CONTRACT NO. 6846**

IN WITNESS WHEREOF, the Contractor has hereunto set his/her hand and seal and the City has caused these presents to be sealed with its corporate seal and to be subscribed by its Mayor and City Clerk the day and year first above written.

Countersigned:

Company Name

Witness

Date

President

Date

Witness

Date

Secretary

Date

CITY OF MADISON, WISCONSIN

Provisions have been made to pay the liability that will accrue under this contract.

Approved as to form:

Finance Director

City Attorney

Signed this _____ day of _____, 20_____

Witness

Mayor

Date

Witness

City Clerk

Date

SECTION H: PAYMENT AND PERFORMANCE BOND

KNOW ALL MEN BY THESE PRESENTS, that we _____
as principal, and _____
Company of _____ as surety, are held and firmly bound unto the City of
Madison, Wisconsin, in the sum of _____ (\$ _____) Dollars, lawful money of the
United States, for the payment of which sum to the City of Madison, we hereby bind ourselves and our
respective executors and administrators firmly by these presents.

The condition of this Bond is such that if the above bounden shall on his/her part fully and faithfully
perform all of the terms of the Contract entered into between him/herself and the City of Madison for the
construction of:

**CITYWIDE MEDIAN PLANTING - 2012
CONTRACT NO. 6846**

in Madison, Wisconsin, and shall pay all claims for labor performed and material furnished in the
prosecution of said work, and save the City harmless from all claims for damages because of negligence
in the prosecution of said work, and shall save harmless the said City from all claims for compensation
(under Chapter 102, Wisconsin Statutes) of employees and employees of subcontractor, then this Bond is
to be void, otherwise of full force, virtue and effect.

Signed and sealed this _____ day of _____,

Countersigned:

Company Name (Principal)

Witness

President Seal

Secretary

Approved as to form:

Surety Seal
 Salary Employee Commission

City Attorney

By _____
Attorney-in-Fact

This certifies that I have been duly licensed as an agent for the above company in Wisconsin under
License No. _____ for the year 20_____, and appointed as attorney-in-fact with
authority to execute this payment and performance bond which power of attorney has not been revoked.

Date

Agent

MINIMUM WAGE SCALE

FOR

PUBLIC WORKS IMPROVEMENTS

APPROVED BY: BOARD OF PUBLIC WORKS

MADISON, WISCONSIN

February 7, 2012

The attached "Prevailing Wage Rate Determination: (Pages 1 through 30), issued February 7, 2012, is hereby approved as the Minimum Wage Scale of the City of Madison.

State of Wisconsin
Department of Workforce Development
Equal Rights Division

DEPARTMENTAL ORDER

ISSUE DATE: 1/13/2012

PROJECT:

ALL PUBLIC WORKS PROJECTS UNDER SEC 66.0903, STATS.-CITY OF MADISON
MADISON CITY, DANE COUNTY, WI
Determination No. 201200105

PROJECT OWNER:

ROBERT F. PHILLIPS, CITY ENGINEER
CITY OF MADISON-ENGINEERING
210 MARTIN L KING JR BLVD, RM 115
MADISON, WI 53703

REQUESTER:

ROBERT F. PHILLIPS, CITY ENGINEER
CITY OF MADISON-ENGINEERING
210 MARTIN L KING JR BLVD, RM 115
MADISON, WI 53703

ADDITIONAL CONTACT:

NORMAN DAVIS, CONTRACT COMPLIANCE
CITY OF MADISON-DEPT OF CIVIL RTS-AA DIV
210 MARTIN L KING JR BLVD, RM 523
MADISON, WI 537033342

The department received an application for prevailing wage rate determination for the above-captioned project. The department conducted a survey to determine the prevailing wage rate for the trade(s) or occupation(s) needed to complete the project. The survey's findings appear in the attached project determination.

If you believe that the wage rate for any trade or occupation does not accurately reflect the prevailing wage rate in the city, village or town where the project is located, you may ask the department to conduct an administrative review of such wage rate. You must submit this request in writing within 30 days from the date indicated above. Additionally, your request must include wage rate information from at least three similar projects in the city, village or town where the proposed project is located and on which some work has been performed by the contested trade(s) during the current survey period and was previously considered by the department in issuing the attached determination. See DWD 290.10 of the Wisconsin Administrative Code and either s. 66.0903(3)(br), s. 66.0904(4)(e), or s. 103.49(3)(c), Stats., for a complete explanation of the administrative review process.

Enclosures

It is hereby ordered that the prevailing wage rates set forth in the attached project determination shall only be applicable to the above referenced project. This order is a **FINAL ORDER** of the department unless a timely request for an administrative review is filed with the department.

ISSUED BY:

Equal Rights Division
Labor Standards Bureau
Construction Wage Standards Section
PO Box 8928 Madison, WI 53708-8928
(608)266-6861

Web Site: <http://dwd.wisconsin.gov/er/>

PREVAILING WAGE RATE DETERMINATION

Issued by the State of Wisconsin
Department of Workforce Development
Pursuant to s. 66.0903, Wis. Stats.
Issued On: 1/13/2012

DETERMINATION NUMBER: 201200105

EXPIRATION DATE: Prime Contracts MUST Be Awarded or Negotiated On Or Before 12/31/2012. If NOT, You MUST Reapply.

PROJECT NAME: ALL PUBLIC WORKS PROJECTS UNDER SEC 66.0903, STATS.-CITY OF MADISON

PROJECT LOCATION: MADISON CITY, DANE COUNTY, WI

CONTRACTING AGENCY: CITY OF MADISON-ENGINEERING

| | |
|-------------------------|--|
| CLASSIFICATION: | Contractors are responsible for correctly classifying their workers. Either call the Department of Workforce Development (DWD) with trade or classification questions or consult DWD's Dictionary of Occupational Classifications & Work Descriptions on the DWD website at: dwd.wisconsin.gov/er/prevailing_wage_rate/Dictionary/dictionary_main.htm . |
| OVERTIME: | <p>Time and one-half must be paid for all hours worked:</p> <ul style="list-style-type: none">- over 10 hours per day on prevailing wage projects- over 40 hours per calendar week- Saturday and Sunday- on all of the following holidays: January 1; the last Monday in May; July 4; the 1st Monday in September; the 4th Thursday in November; December 25;- The day before if January 1, July 4 or December 25 falls on a Saturday;- The day following if January 1, July 4 or December 25 falls on a Sunday. <p>Apply the time and one-half overtime calculation to whichever is higher between the Hourly Basic Rate listed on this project determination or the employee's regular hourly rate of pay. Add any applicable Premium or DOT Premium to the Hourly Basic Rate before calculating overtime.</p> <p>A DOT Premium (discussed below) may supersede this time and one-half requirement.</p> |
| FUTURE INCREASE: | When a specific trade or occupation requires a future increase, you MUST add the full hourly increase to the "TOTAL" on the effective date(s) indicated for the specific trade or occupation. |
| PREMIUM PAY: | If indicated for a specific trade or occupation, the full amount of such pay MUST be added to the "HOURLY BASIC RATE OF PAY" indicated for such trade or occupation, whenever such pay is applicable. |
| DOT PREMIUM: | This premium only applies to highway and bridge projects owned by the Wisconsin Department of Transportation and to the project type heading "Airport Pavement or State Highway Construction." DO NOT apply the premium calculation under any other project type on this determination. |
| APPRENTICES: | Pay apprentices a percentage of the applicable journey person's hourly basic rate of pay and hourly fringe benefit contributions specified in this determination. Obtain the appropriate percentage from each apprentice's contract or indenture. |
| SUBJOURNEY: | Subjourney wage rates may be available for some of the trades or occupations indicated below with the exception of laborers, truck drivers and heavy equipment operators. Any employer interested in using a subjourney classification on this project MUST complete Form ERD-10880 and request the applicable wage rate from the Department of Workforce Development PRIOR to using the subjourney worker on this project. |

This document **MUST BE POSTED** by the **CONTRACTING AGENCY** in at least one conspicuous and easily accessible place on the site of the project. A local governmental unit may post this document at the place normally used to post public notices if there is no common site on the project. This document **MUST** remain posted during the entire time any worker is employed on the project and **MUST** be physically incorporated into the specifications and all contracts and subcontracts. If you have any questions, please write to the Equal Rights Division, Labor Standards Bureau, P.O. Box 8928, Madison, Wisconsin 53708 or call (608) 266-6861.

The following statutory provisions apply to local governmental unit projects of public works and are set forth below pursuant to the requirements of s. 66.0903(8), Stats.

s. 66.0903 (1) (f) & s. 103.49 (1) (c) "PREVAILING HOURS OF LABOR" for any trade or occupation in any area means 10 hours per day and 40 hours per week and may not include any hours worked on a Saturday or Sunday or on any of the following holidays:

1. January 1.
2. The last Monday in May.
3. July 4.
4. The first Monday in September.
5. The 4th Thursday in November.
6. December 25.
7. The day before if January 1, July 4 or December 25 falls on a Saturday.
8. The day following if January 1, July 4 or December 25 falls on a Sunday.

s. 66.0903 (10) RECORDS; INSPECTION; ENFORCEMENT.

(a) Each contractor, subcontractor, or contractor's or subcontractor's agent performing work on a project of public works that is subject to this section shall keep full and accurate records clearly indicating the name and trade or occupation of every person performing the work described in sub. (4) and an accurate record of the number of hours worked by each of those persons and the actual wages paid for the hours worked.

s. 66.0903 (11) LIABILITY AND PENALTIES.

- (a) 1. Any contractor, subcontractor, or contractor's or subcontractor's agent who fails to pay the prevailing wage rate determined by the department under sub. (3) or who pays less than 1.5 times the hourly basic rate of pay for all hours worked in excess of the prevailing hours of labor is liable to any affected employee in the amount of his or her unpaid wages or his or her unpaid overtime compensation and in an additional amount as liquidated damages as provided under subd. 2., 3., whichever is applicable.
2. If the department determines upon inspection under sub. (10) (b) or (c) that a contractor, subcontractor, or contractor's or subcontractor's agent has failed to pay the prevailing wage rate determined by the department under sub. (3) or has paid less than 1.5 times the hourly basic rate of pay for all hours worked in excess of the prevailing hours of labor, the department shall order the contractor to pay to any affected employee the amount of his or her unpaid wages or his or her unpaid overtime compensation and an additional amount equal to 100 percent of the amount of those unpaid wages or that unpaid overtime compensation as liquidated damages within a period specified by the department in the order.
3. In addition to or in lieu of recovering the liability specified in subd. 1. as provided in subd. 2., any employee for and in behalf of that employee and other employees similarly situated may commence an action to recover that liability in any court of competent jurisdiction. If the court finds that a contractor, subcontractor, or contractor's or subcontractor's agent has failed to pay the prevailing wage rate determined by the department under sub. (3) or has paid less than 1.5 times the hourly basic rate of pay for all hours worked in excess of the prevailing hours of labor, the court shall order the contractor, subcontractor, or agent to pay to any affected employee the amount of his or her unpaid wages or his or her unpaid overtime compensation and an additional amount equal to 100 percent of the amount of those unpaid wages or that unpaid overtime compensation as liquidated damages.
5. No employee may be a party plaintiff to an action under subd. 3. unless the employee consents in writing to become a party and the consent is filed in the court in which the action is brought. Notwithstanding s. 814.04 (1), the court shall, in addition to any judgment awarded to the plaintiff, allow reasonable attorney fees and costs to be paid by the defendant.

BUILDING OR HEAVY CONSTRUCTION

Includes sheltered enclosures with walk-in access for the purpose of housing persons, employees, machinery, equipment or supplies and non-sheltered work such as canals, dams, dikes, reservoirs, storage tanks, etc. A sheltered enclosure need not be "habitable" in order to be considered a building. The installation of machinery and/or equipment, both above and below grade level, does not change a project's character as a building. On-site grading, utility work and landscaping are included within this definition. Residential buildings of four (4) stories or less, agricultural buildings, parking lots and driveways are NOT included within this definition.

SKILLED TRADES

| CODE | TRADE OR OCCUPATION | HOURLY BASIC RATE OF PAY | HOURLY FRINGE BENEFITS | TOTAL |
|------|---|--------------------------------|------------------------------|-------|
| | | \$ | \$ | \$ |
| 101 | Acoustic Ceiling Tile Installer | 29.06 | 15.16 | 44.22 |
| 102 | Bollermaker | 31.09 | 23.75 | 54.84 |
| 103 | Bricklayer, Blocklayer or Stonemason Future Increase(s): Add \$.50/hr on 6/1/2012; Add \$.80 on 6/1/2013 Premium Increase(s): DOT PREMIUM: Pay two times the hourly basic rate on Sunday, New Year's Day, Memorial Day, Independence Day, Labor Day, Thanksgiving Day & Christmas Day. | 32.26 | 16.60 | 48.86 |
| 104 | Cabinet Installer | 29.06 | 15.16 | 44.22 |
| 105 | Carpenter | 29.06 | 15.16 | 44.22 |
| 106 | Carpet Layer or Soft Floor Coverer | 29.06 | 15.16 | 44.22 |
| 107 | Cement Finisher | 32.03 | 15.13 | 47.16 |
| 108 | Drywall Taper or Finisher | 26.10 | 13.65 | 39.75 |
| 109 | Electrician Future Increase(s): Add \$.50/hr on 6/1/2012. Premium Increase(s): DOT PREMIUM: Pay two times the hourly basic rate on Sunday, New Year's Day, Memorial Day, Independence Day, Labor Day, Thanksgiving Day & Christmas Day. | 32.55 | 18.68 | 51.23 |
| 110 | Elevator Constructor | 43.79 | 25.48 | 69.27 |
| 111 | Fence Erector | 25.50 | 0.26 | 25.76 |
| 112 | Fire Sprinkler Fitter | 36.39 | 16.75 | 53.14 |
| 113 | Glazier | 36.23 | 11.22 | 47.45 |
| 114 | Heat or Frost Insulator | 33.28 | 22.51 | 55.79 |
| 115 | Insulator (Batt or Blown) | 23.62 | 11.55 | 35.17 |
| 116 | Ironworker | 30.90 | 19.11 | 50.01 |
| 117 | Lather | 29.06 | 15.16 | 44.22 |

| Fringe Benefits Must Be Paid On <u>All</u> Hours Worked | | HOURLY BASIC RATE OF PAY | HOURLY FRINGE BENEFITS | TOTAL |
|---|---|--------------------------------|------------------------------|-------|
| CODE | TRADE OR OCCUPATION | \$ | \$ | \$ |
| 118 | Line Constructor (Electrical) | 35.97 | 18.08 | 54.05 |
| 119 | Marble Finisher | 31.16 | 16.27 | 47.43 |
| 120 | Marble Mason | 32.66 | 16.20 | 48.86 |
| 121 | Metal Building Erector | 22.00 | 4.11 | 26.11 |
| 122 | Millwright | 30.66 | 15.21 | 45.87 |
| 123 | Overhead Door Installer | 18.00 | 4.86 | 22.86 |
| 124 | Painter | 25.65 | 14.11 | 39.76 |
| 125 | Pavement Marking Operator | 26.00 | 0.00 | 26.00 |
| 126 | Piledriver | 29.56 | 15.16 | 44.72 |
| 127 | Pipeline Fuser or Welder (Gas or Utility) | 29.54 | 18.84 | 48.38 |
| 129 | Plasterer | 29.03 | 15.16 | 44.19 |
| 130 | Plumber | 36.20 | 15.02 | 51.22 |
| 132 | Refrigeration Mechanic Future Increase(s); Add \$.85/hr on 12/1/11; Add \$.90/hr on 6/1/12; Add \$.85/hr on 12/1/12. | 40.35 | 16.21 | 56.56 |
| 133 | Roofer or Waterproofer | 28.06 | 0.00 | 28.06 |
| 134 | Sheet Metal Worker | 34.23 | 20.19 | 54.42 |
| 135 | Steamfitter Future Increase(s); Add \$.85/hr on 12/1/11; Add \$.90/hr on 6/1/12; Add \$.85/hr on 12/1/12. | 40.35 | 16.21 | 56.56 |
| 137 | Teledata Technician or Installer | 21.26 | 6.99 | 28.25 |
| 138 | Temperature Control Installer | 32.55 | 18.68 | 51.23 |
| 139 | Terrazzo Finisher | 18.00 | 5.35 | 23.35 |
| 140 | Terrazzo Mechanic | 31.16 | 16.27 | 47.43 |
| 141 | Tile Finisher Future Increase(s); Add \$.50/hr on 6/1/2012; Add \$.80/hr on 6/1/2013. | 23.77 | 16.00 | 39.77 |
| 142 | Tile Setter Future Increase(s); Add \$.50/hr on 6/1/2012; Add \$.80/hr on 6/1/2013. | 29.71 | 16.00 | 45.71 |
| 143 | Tuckpointer, Caulker or Cleaner | 22.00 | 9.75 | 31.75 |
| 144 | Underwater Diver (Except on Great Lakes) | 36.20 | 18.81 | 55.01 |
| 146 | Well Driller or Pump Installer | 25.32 | 15.30 | 40.62 |

| Fringe Benefits Must Be Paid On <u>All</u> Hours Worked | | HOURLY BASIC RATE OF PAY | HOURLY FRINGE BENEFITS | TOTAL |
|---|--|--------------------------------|------------------------------|-------|
| CODE | TRADE OR OCCUPATION | \$ | \$ | \$ |
| 147 | Siding Installer | 16.74 | 2.58 | 19.32 |
| 150 | Heavy Equipment Operator - ELECTRICAL LINE CONSTRUCTION ONLY | 32.37 | 16.48 | 48.85 |
| 151 | Light Equipment Operator -ELECTRICAL LINE CONSTRUCTION ONLY | 28.78 | 15.16 | 43.94 |
| 152 | Heavy Truck Driver - ELECTRICAL LINE CONSTRUCTION ONLY | 17.80 | 9.00 | 26.80 |
| 153 | Light Truck Driver - ELECTRICAL LINE CONSTRUCTION ONLY | 23.38 | 12.48 | 35.86 |
| 154 | Groundman - ELECTRICAL LINE CONSTRUCTION ONLY | 21.30 | 10.97 | 32.27 |

TRUCK DRIVERS

| Fringe Benefits Must Be Paid On <u>All</u> Hours Worked | | HOURLY BASIC RATE OF PAY | HOURLY FRINGE BENEFITS | TOTAL |
|---|--|--------------------------------|------------------------------|-------|
| CODE | TRADE OR OCCUPATION | \$ | \$ | \$ |
| 201 | Single Axle or Two Axle | 18.00 | 6.98 | 24.98 |
| 203 | Three or More Axle Future Increase(s): Add \$1.57/hr on 6/1/2012. | 18.00 | 13.83 | 31.83 |
| 204 | Articulated, Euclid, Dumptor, Off Road Material Hauler Future Increase(s): Add \$1/hr on 6/3/2012; Add \$1/hr on 6/2/2013. | 31.89 | 17.98 | 49.87 |
| 205 | Pavement Marking Vehicle | 19.25 | 10.84 | 30.09 |
| 207 | Truck Mechanic | 18.00 | 13.68 | 31.68 |

LABORERS

| Fringe Benefits Must Be Paid On <u>All</u> Hours Worked | | HOURLY BASIC RATE OF PAY | HOURLY FRINGE BENEFITS | TOTAL |
|---|---|--------------------------------|------------------------------|-------|
| CODE | TRADE OR OCCUPATION | \$ | \$ | \$ |
| 301 | General Laborer Future Increase(s): Add \$.50/hr. on 06/04/2012; Add \$.75/hr. on 06/03/2013 Premium Increase(s): Add \$1.00/hr for certified welder; Add \$.25/hr for mason tender | 24.14 | 13.45 | 37.59 |
| 302 | Asbestos Abatement Worker | 23.96 | 12.88 | 36.84 |
| 303 | Landscaper | 17.00 | 6.36 | 23.36 |
| 310 | Gas or Utility Pipeline Laborer (Other Than Sewer and Water) | 20.39 | 12.20 | 32.59 |
| 311 | Fiber Optic Laborer (Outside, Other Than Concrete Encased) | 16.51 | 0.00 | 16.51 |
| 314 | Railroad Track Laborer | 14.00 | 4.77 | 18.77 |

**HEAVY EQUIPMENT OPERATORS
SITE PREPARATION, UTILITY OR LANDSCAPING WORK ONLY**

| Fringe Benefits Must Be Paid On <u>All</u> Hours Worked | | HOURLY BASIC RATE OF PAY | HOURLY FRINGE BENEFITS | TOTAL |
|---|--|--------------------------------|------------------------------|-------|
| <u>CODE</u> | <u>TRADE OR OCCUPATION</u> | \$ | \$ | \$ |
| 501 | Air Track, Rotary or Percussion Drilling Machine &/or Hammers, Blaster; Asphalt Milling Machine; Boring Machine (Directional, Horizontal or Vertical); Backhoe (Track Type) Having a Mfgr's Rated Capacity of 130,000 Lbs. or Over; Backhoe (Track Type) Having a Mfgr's Rated Capacity of Under 130,000 Lbs., Backhoe (Mini, 15,000 Lbs. & Under); Bulldozer or Endloader (Over 40 hp); Compactor (Self-Propelled 85 Ft Total Drum Width & Over, or Tractor Mounted, Towed & Light Equipment); Concrete Batch Plant, Batch Hopper; Concrete Breaker (Large, Auto, Vibratory/Sonic, Manual or Remote); Crane, Shovel, Dragline, Clamshells; Forklift (Machinery Moving or Steel Erection, 25 Ft & Over); Gradall (Cruz-Aire Type); Grader or Motor Patrol; Master Mechanic; Mechanic or Welder; Robotic Tool Carrier (With or Without Attachments); Scraper (Self Propelled or Tractor Drawn) 5 cu yds or More Capacity; Tractor or Truck Mounted Hydraulic Backhoe; Tractor or Truck Mounted Hydraulic Crane (10 Tons or Under); Tractor (Scraper, Dozer, Pusher, Loader); Trencher (Wheel Type or Chain Type Having Over 8 Inch Bucket). Future Increase(s): Add \$1/hr on 6/3/2012; Add \$1/hr on 6/2/2013. | 32.42 | 17.98 | 50.40 |
| 502 | Backfiller; Broom or Sweeper; Bulldozer or Endloader (Under 40 hp); Environmental Burner; Forestry Equipment, Timbco, Tree Shear, Tub Grinder, Processor; Jeep Digger; Screed (Milling Machine); Skid Rig; Straddle Carrier or Travel Lift; Stump Chipper; Trencher (Wheel Type or Chain Type Having 8 Inch Bucket & Under). | 31.89 | 14.44 | 46.33 |
| 503 | Air Compressor (&/or 400 CFM or Over); Augers (Vertical & Horizontal); Compactor (Self-Propelled 84 Ft Total Drum Width & Under, or Tractor Mounted, Towed & Light Equipment); Crusher, Screening or Wash Plant; Farm or Industrial Type Tractor; Forklift; Generator (&/or 150 KW or Over); Greaser; High Pressure Utility Locating Machine (Daylighting Machine); Mulcher; Oiler; Post Hole Digger or Driver; Pump (3 Inch or Over) or Well Points; Refrigeration Plant or Freeze Machine; Rock, Stone Breaker; Skid Steer Loader (With or Without Attachments); Vibratory Hammer or Extractor, Power Pack. Future Increase(s): Add \$1/hr on 6/3/2012; Add \$1/hr on 6/2/2013. | 31.89 | 17.98 | 49.87 |
| 504 | Work Performed on the Great Lakes Including Diver; Wet Tender or Hydraulic Dredge Engineer. | 36.20 | 18.81 | 55.01 |
| 505 | Work Performed on the Great Lakes Including Crane or Backhoe Operator; Assistant Hydraulic Dredge Engineer; Hydraulic Dredge Leverman or Diver's Tender; Mechanic or Welder; 70 Ton & Over Tug Operator. Premium Increase(s): Add \$.50/hr for friction crane, lattice boom or crane certification (CCO). | 37.45 | 19.45 | 56.90 |

| Fringe Benefits Must Be Paid On <u>All</u> Hours Worked | | | | |
|--|---|---|---------------------------------------|--------------|
| CODE | TRADE OR OCCUPATION | HOURLY BASIC RATE OF PAY | HOURLY FRINGE BENEFITS | TOTAL |
| | | \$ | \$ | \$ |
| 506 | Work Performed on the Great Lakes Including Deck Equipment Operator or Machineryman (Maintains Cranes Over 50 Tons or Backhoes 115,000 Lbs. or More); Tug, Launch or Loader, Dozer or Like Equipment When Operated on a Barge, Breakwater Wall, Slip, Dock or Scow, Deck Machinery. | 26.80 | 18.52 | 45.32 |
| 507 | Work Performed on the Great Lakes Including Deck Equipment Operator, Machineryman or Fireman (Operates 4 Units or More or Maintains Cranes 50 Tons or Under or Backhoes 115,000 Lbs. or Under); Deck Hand, Deck Engineer or Assistant Tug Operator; Off Road Trucks - Great Lakes ONLY. | 27.75 | 19.15 | 46.90 |

**HEAVY EQUIPMENT OPERATORS
EXCLUDING SITE PREPARATION, UTILITY, PAVING LANDSCAPING WORK**

| Fringe Benefits Must Be Paid On <u>All</u> Hours Worked | | | | |
|--|---|---|---------------------------------------|--------------|
| CODE | TRADE OR OCCUPATION | HOURLY BASIC RATE OF PAY | HOURLY FRINGE BENEFITS | TOTAL |
| | | \$ | \$ | \$ |
| 508 | Boring Machine (Directional); Crane, Tower Crane, Pedestal Tower or Derrick, With or Without Attachments, With a Lifting Capacity of Over 100 Tons, Self-Erecting Tower Crane With a Lifting Capacity of Over 4,000 Lbs., Crane With Boom Dollies; Crane, Tower Crane, Pedestal Tower or Derrick, With Boom, Leads &/or Jib Lengths Measuring 176 Ft or Over; Master Mechanic. Future Increase(s): Add \$1/hr on 6/3/2012; Add \$1/hr on 6/2/2013. Premium Increase(s): Add \$.50/hr at 200 ton; Add \$1.00/hr. at 300 ton; Add \$1.50/hr at 400 ton; Add \$2.00/hr at 500 ton. | 34.62 | 17.98 | 52.60 |
| 509 | Backhoe (Track Type) Having a Mfgr's Rated Capacity of 130,000 Lbs. or Over; Boring Machine (Horizontal or Vertical); Caisson Rig; Crane, Tower Crane, Portable Tower, Pedestal Tower or Derrick, With or Without Attachments, With a Lifting Capacity of 100 Tons or Under, Self-Erecting Tower Crane With A Lifting Capacity Of 4,000 Lbs. & Under; Crane, Tower Crane, Portable Tower, Pedestal Tower or Derrick, With Boom, Leads &/or Jib Lengths Measuring 175 Ft or Under; Pile Driver; Versi Lifts, Tri-Lifts & Gantrys (20,000 Lbs. & Over). Future Increase(s): Add \$1/hr on 6/3/2012; Add \$1/hr on 6/2/2013. Premium Increase(s): Add \$.25/hr for cranes with lifting capacity of 45 ton or over. | 33.62 | 17.98 | 51.60 |
| 510 | Backhoe (Track Type) Having a Mfgr.'s Rated Capacity of Under 130,000 Lbs., Backhoe (Mini, 15,000 Lbs. & Under); Concrete Bump Cutter, Grinder, Planing or Grooving Machine; Concrete Laser/Screed; Concrete Paver (Slipform); Concrete Pump (Over 46 Meter), Concrete Conveyor (Rotec or Bidwell Type); Concrete Slipform Placer Curb & Gutter Machine; Concrete Spreader & Distributor; Dredge (NOT Performing Work on the Great Lakes); Forklift (Machinery Moving or Steel Erection, 25 Ft & Over); Gradall (Cruz-Aire Type); Hydro-Blaster (10,000 PSI or Over); Milling Machine; Skid Rig; Traveling Crane (Bridge Type). Future Increase(s): Add \$1/hr on 6/3/2012; Add \$1/hr on 6/2/2013. | 32.42 | 17.98 | 50.40 |

| Fringe Benefits Must Be Paid On <u>All</u> Hours Worked | | HOURLY BASIC RATE OF PAY | HOURLY FRINGE BENEFITS | TOTAL |
|--|---|---|---------------------------------------|--------------|
| CODE | TRADE OR OCCUPATION | \$ | \$ | \$ |
| 511 | Air, Track, Rotary or Percussion Drilling Machine &/or Hammers, Blaster; Bulldozer or Endloader (Over 40 hp); Compactor (Self-Propelled 85 Ft Total Drum Width & Over, or Tractor Mounted, Towed & Light Equipment); Concrete Pump (46 Meter & Under), Concrete Conveyor (Rotec or Bidwell Type); Crane (Carry Deck, Mini) or Truck Mounted Hydraulic Crane (10 Tons or Under); Environmental Burner; Gantrys (Under 20,000 Lbs.); Grader or Motor Patrol; High Pressure Utility Locating Machine (Daylighting Machine); Manhoist; Material or Stack Hoist; Mechanic or Welder; Railroad Track Rail Leveling Machine, Tie Placer, Extractor, Tamper, Stone Leveler or Rehabilitation Equipment; Roller (Over 5 Ton); Scraper (Self Propelled or Tractor Drawn) 5 cu yd or More Capacity; Screed (Milling Machine); Sideboom; Straddle Carrier or Travel Lift; Tining or Curing Machine; Tractor (Scraper, Dozer, Pusher, Loader); Tractor or Truck Mounted Hydraulic Backhoe; Tractor or Truck Mounted Hydraulic Crane (10 Tons or Under); Trencher (Wheel Type or Chain Type Having Over 8-Inch Bucket). Future Increase(s): Add \$1/hr on 6/3/2012; Add \$1/hr on 6/2/2013. | 31.89 | 17.98 | 49.87 |
| 512 | Backfiller; Broom or Sweeper; Bulldozer or Endloader (Under 40 hp); Compactor (Self-Propelled 84 Ft Total Drum Width & Under, or Tractor Mounted, Towed & Light Equipment); Concrete Batch Plant, Batch Hopper; Concrete Breaker (Large, Auto, Vibratory/Sonic, Manual or Remote); Concrete Conveyor System; Concrete Finishing Machine (Road Type); Fireman (Pile Driver & Derrick NOT Performing Work on the Great Lakes); Grout Pump; Hoist (Tugger, Automatic); Industrial Locomotives; Jeep Digger; Lift Slab Machine; Mulcher; Robotic Tool Carrier (With or Without Attachments); Roller (Rubber Tire, 5 Ton or Under); Screw or Gypsum Pumps; Stabilizing or Concrete Mixer (Self-Propelled or 14S or Over); Stump Chipper; Trencher (Wheel Type or Chain Type Having 8-Inch Bucket & Under); Winches & A-Frames. | 35.59 | 19.10 | 54.69 |
| 513 | Air Compressor (&/or 400 CFM or Over); Air, Electric or Hydraulic Jacking System; Augers (Vertical & Horizontal); Boatmen (NOT Performing Work on the Great Lakes); Boiler (Temporary Heat); Crusher, Screening or Wash Plant; Elevator; Farm or Industrial Type Tractor; Fireman (Asphalt Plant NOT Performing Work on the Great Lakes); Forklift; Generator (&/or 150 KW or Over); Greaser; Heaters (Mechanical); Loading Machine (Conveyor); Oiler; Post Hole Digger or Driver; Prestress Machine; Pump (3 Inch or Over) or Well Points; Refrigeration Plant or Freeze Machine; Rock, Stone Breaker; Skid Steer Loader (With or Without Attachments); Vibratory Hammer or Extractor, Power Pack. Future Increase(s): Add \$1/hr on 6/3/2012; Add \$1/hr on 6/2/2013. | 29.19 | 17.98 | 47.17 |
| 514 | Gas or Utility Pipeline, Except Sewer & Water (Primary Equipment). Future Increase(s): Add \$2/hr. on 1/1/2013. | 34.89 | 19.68 | 54.57 |
| 515 | Gas or Utility Pipeline, Except Sewer & Water (Secondary Equipment). | 30.32 | 17.40 | 47.72 |
| 516 | Fiber Optic Cable Equipment | 22.00 | 7.27 | 29.27 |

| |
|--|
| SEWER, WATER OR TUNNEL CONSTRUCTION |
|--|

Includes those projects that primarily involve public sewer or water distribution, transmission or collection systems and related tunnel work (excluding buildings).

SKILLED TRADES

| <u>CODE</u> | <u>TRADE OR OCCUPATION</u> | <u>HOURLY BASIC RATE OF PAY</u> | <u>HOURLY FRINGE BENEFITS</u> | <u>TOTAL</u> |
|-------------|---|---|---------------------------------------|--------------|
| | | \$ | \$ | \$ |
| 103 | Bricklayer, Blocklayer or Stonemason | 32.66 | 16.20 | 48.86 |
| 105 | Carpenter Premium Increase(s): DOT PREMIUM: Pay two times the hourly basic rate on Sunday, New Year's Day, Memorial Day, Independence Day, Labor Day, Thanksgiving Day & Christmas Day. | 33.43 | 19.31 | 52.74 |
| 107 | Cement Finisher Future Increase(s): Add \$1.86 on 6/1/12; Add \$1.87 on 6/1/13; Add \$1.87 on 6/1/14; Add \$1.87 on 6/1/15; Add \$1.75 on 6/1/16. Premium Increase(s): DOT PREMIUMS: 1) Pay two times the hourly basic rate on Sunday, New Year's Day, Memorial Day, Independence Day, Labor Day, Thanksgiving Day & Christmas Day. 2) Add \$1.40/hr when the Wisconsin Department of Transportation or responsible governing agency requires that work be performed at night under artificial illumination with traffic control and the work is completed after sunset and before sunrise. | 30.68 | 15.68 | 46.36 |
| 109 | Electrician Future Increase(s): Add \$1.40/hr on 6/1/2012. Add \$1.60/hr on 6/1/2013. Premium Increase(s): DOT PREMIUM: Pay two times the hourly basic rate on Sunday, New Year's Day, Memorial Day, Independence Day, Labor Day, Thanksgiving Day & Christmas Day. | 31.54 | 20.95 | 52.49 |
| 111 | Fence Erector | 25.50 | 0.26 | 25.76 |
| 116 | Ironworker Premium Increase(s): DOT PREMIUM: Pay two times the hourly basic rate on Sunday, New Year's Day, Memorial Day, Independence Day, Labor Day, Thanksgiving Day & Christmas Day. | 31.31 | 22.22 | 53.53 |
| 118 | Line Constructor (Electrical) | 35.97 | 18.08 | 54.05 |
| 125 | Pavement Marking Operator | 26.00 | 0.00 | 26.00 |
| 126 | Piledriver | 29.56 | 15.16 | 44.72 |
| 130 | Plumber | 36.20 | 15.02 | 51.22 |
| 135 | Steamfitter | 39.90 | 15.76 | 55.66 |
| 137 | Teledata Technician or Installer | 21.26 | 6.99 | 28.25 |

| Fringe Benefits Must Be Paid On <u>All</u> Hours Worked | | HOURLY BASIC RATE OF PAY | HOURLY FRINGE BENEFITS | TOTAL |
|--|--|---|---------------------------------------|--------------|
| CODE | TRADE OR OCCUPATION | \$ | \$ | \$ |
| 143 | Tuckpointer, Caulker or Cleaner | 22.00 | 9.75 | 31.75 |
| 144 | Underwater Diver (Except on Great Lakes) | 36.20 | 18.81 | 55.01 |
| 146 | Well Driller or Pump Installer | 24.22 | 14.80 | 39.02 |
| 150 | Heavy Equipment Operator - ELECTRICAL LINE CONSTRUCTION ONLY | 32.37 | 16.48 | 48.85 |
| 151 | Light Equipment Operator -ELECTRICAL LINE CONSTRUCTION ONLY | 28.78 | 15.16 | 43.94 |
| 152 | Heavy Truck Driver - ELECTRICAL LINE CONSTRUCTION ONLY | 17.80 | 9.00 | 26.80 |
| 153 | Light Truck Driver - ELECTRICAL LINE CONSTRUCTION ONLY | 23.38 | 12.48 | 35.86 |
| 154 | Groundman - ELECTRICAL LINE CONSTRUCTION ONLY | 21.30 | 10.97 | 32.27 |

TRUCK DRIVERS

| Fringe Benefits Must Be Paid On <u>All</u> Hours Worked | | HOURLY BASIC RATE OF PAY | HOURLY FRINGE BENEFITS | TOTAL |
|--|--|---|---------------------------------------|--------------|
| CODE | TRADE OR OCCUPATION | \$ | \$ | \$ |
| 201 | Single Axle or Two Axle | 23.00 | 8.64 | 31.64 |
| 203 | Three or More Axle | 21.17 | 9.51 | 30.68 |
| 204 | Articulated, Euclid, Dumptor, Off Road Material Hauler Future Increase(s): Add \$1.75/hr on 6/1/2012; Add \$1.85/hr on 6/1/2013. Premium Increase(s): DOT PREMIUM: Pay two times the hourly basic rate on Sunday, New Year's Day, Memorial Day, Independence Day, Labor Day, Thanksgiving Day & Christmas Day. | 22.50 | 16.19 | 38.69 |
| 205 | Pavement Marking Vehicle | 19.25 | 10.84 | 30.09 |
| 207 | Truck Mechanic | 21.17 | 9.51 | 30.68 |

LABORERS

| Fringe Benefits Must Be Paid On <u>All</u> Hours Worked | | HOURLY BASIC RATE OF PAY | HOURLY FRINGE BENEFITS | TOTAL |
|--|---|---|---------------------------------------|--------------|
| CODE | TRADE OR OCCUPATION | \$ | \$ | \$ |
| 301 | General Laborer Future Increase(s): Add \$.70/hr. on 06/04/2012; Add \$.80/hr. on 06/03/2013 Premium Increase(s): Add \$.20 for blaster, bracer, manhole builder, caulker, bottomman and power tool; Add \$.55 for pipelayer; Add \$1.00 for tunnel work 0-15 lbs. compressed air; Add \$2.00 for over 15-30 lbs. compressed air; Add \$3.00 for over 30 lbs. compressed air. | 25.28 | 13.44 | 38.72 |

Fringe Benefits Must Be Paid On All Hours Worked

| <u>CODE</u> | <u>TRADE OR OCCUPATION</u> | <u>HOURLY BASIC RATE OF PAY</u> \$ | <u>HOURLY FRINGE BENEFITS</u> \$ | <u>TOTAL</u> \$ |
|-------------|--|---------------------------------------|-------------------------------------|--------------------|
| 303 | Landscaper | 17.00 | 6.36 | 23.36 |
| 304 | Flagperson or Traffic Control Person | 12.00 | 17.89 | 29.89 |
| 311 | Fiber Optic Laborer (Outside, Other Than Concrete Encased) | 16.51 | 0.00 | 16.51 |
| 314 | Railroad Track Laborer | 14.00 | 4.77 | 18.77 |

**HEAVY EQUIPMENT OPERATORS
SEWER, WATER OR TUNNEL WORK**

Fringe Benefits Must Be Paid On All Hours Worked

| <u>CODE</u> | <u>TRADE OR OCCUPATION</u> | <u>HOURLY BASIC RATE OF PAY</u> \$ | <u>HOURLY FRINGE BENEFITS</u> \$ | <u>TOTAL</u> \$ |
|-------------|--|---------------------------------------|-------------------------------------|--------------------|
| 521 | Backhoe (Track Type) Having a Mfgr.'s Rated Capacity of 130,000 Lbs. or Over; Calsson Rig; Crane, Tower Crane, Pedestal Tower or Derrick, With Boom, Leads &/or Jib Lengths Measuring 176 Ft or Over; Crane, Tower Crane, Pedestal Tower or Derrick, With or Without Attachments, With a Lifting Capacity of Over 100 Tons, Self-Erecting Tower Crane With a Lifting Capacity Of Over 4,000 Lbs., Crane With Boom Dollies; Master Mechanic; Pile Driver. Future Increase(s): Add \$1/hr on 6/3/2012; Add \$1/hr on 6/2/2013. Premium Increase(s): Add \$.25/hr for cranes with lifting capacity of 45 ton or over. | 33.62 | 17.98 | 51.60 |
| 522 | Backhoe (Track Type) Having a Mfgr.'s Rated Capacity of Under 130,000 Lbs., Backhoe (Mini, 15,000 Lbs. & Under); Boring Machine (Directional); Concrete Bump Cutter, Grinder, Planing or Grooving Machine; Concrete Laser/Screed; Concrete Paver (Slipform); Concrete Pump (Over 46 Meter), Concrete Conveyor (Rotec or Bidwell Type); Concrete Spreader & Distributor; Crane, Tower Crane, Portable Tower, Pedestal Tower or Derrick, With Boom, Leads &/or Jib Lengths Measuring 175 Ft or Under; Crane, Tower Crane, Portable Tower, Pedestal Tower or Derrick, With or Without Attachments, With a Lifting Capacity of 100 Tons or Under, Self-Erecting Tower Crane With a Lifting Capacity of 4,000 Lbs. & Under; Dredge (NOT Performing Work on the Great Lakes); Milling Machine; Skid Rig; Telehandler; Traveling Crane (Bridge Type). Future Increase(s): Add \$1/hr on 6/3/2012; Add \$1/hr on 6/2/2013. | 32.42 | 17.98 | 50.40 |

| Fringe Benefits Must Be Paid On <u>All</u> Hours Worked | | HOURLY BASIC RATE OF PAY | HOURLY FRINGE BENEFITS | TOTAL |
|--|---|---|---------------------------------------|--------------|
| CODE | TRADE OR OCCUPATION | \$ | \$ | \$ |
| 523 | Air Track, Rotary or Percussion Drilling Machine &/or Hammers, Blaster; Boring Machine (Horizontal or Vertical); Bulldozer or Endloader (Over 40 hp); Crane (Carry Deck, Mini) or Truck Mounted Hydraulic Crane (10 Tons or Under); Concrete Pump (46 Meter & Under), Concrete Conveyor (Rotec or Bidwell Type); Concrete Slipform Placer Curb & Gutter Machine; Gradall (Cruz-Aire Type); Grader or Motor Patrol; Hydro-Blaster (10,000 PSI or Over); Manholst; Material or Stack Hoist; Mechanic or Welder; Roller (Over 5 Ton); Scraper (Self Propelled or Tractor Drawn) 5 cu yd or More Capacity; Screed (Milling Machine); Sideboom; Straddle Carrier or Travel Lift; Tractor (Scraper, Dozer, Pusher, Loader); Tractor or Truck Mounted Hydraulic Backhoe; Tractor or Truck Mounted Hydraulic Crane (10 Tons or Under); Trencher (Wheel Type or Chain Type Having Over 8-Inch Bucket). Future Increase(s): Add \$1/hr on 6/3/2012; Add \$1/hr on 6/2/2013. | 31.89 | 17.98 | 49.87 |
| 524 | Backfiller; Broom or Sweeper; Bulldozer or Endloader (Under 40 hp); Compactor (Self-Propelled 85 Ft Total Drum Width & Over, or Tractor Mounted, Towed & Light Equipment); Concrete Batch Plant, Batch Hopper; Concrete Breaker (Large, Auto, Vibratory/Sonic, Manual or Remote); Concrete Conveyor System; Concrete Finishing Machine (Road Type); Environmental Burner; Fireman (Pile Driver & Derrick NOT Performing Work on the Great Lakes); Forestry Equipment, Timbco, Tree Shear, Tub Grinder, Processor; Hoist (Tugger, Automatic); Grout Pump; Jeep Digger; Lift Slab Machine; Mulcher; Power Subgrader; Pump (3 Inch or Over) or Well Points; Robotic Tool Carrier (With or Without Attachments); Roller (Rubber Tire, 5 Ton or Under); Screw or Gypsum Pumps; Stabilizing or Concrete Mixer (Self-Propelled or 14S or Over); Stump Chipper; Tining or Curing Machine; Trencher (Wheel Type or Chain Type Having 8-Inch Bucket & Under); Winches & A-Frames. | 30.89 | 17.16 | 48.05 |
| 525 | Air Compressor (&/or 400 CFM or Over); Air, Electric or Hydraulic Jacking System; Augers (Vertical & Horizontal); Compactor (Self-Propelled 84 Ft Total Drum Width & Under, or Tractor Mounted, Towed & Light Equipment); Crusher, Screening or Wash Plant; Farm or Industrial Type Tractor; Fireman (Asphalt Plant NOT Performing Work on the Great Lakes); Generator (&/or 150 KW or Over); Heaters (Mechanical); High Pressure Utility Locating Machine (Daylighting Machine); Loading Machine (Conveyor); Post Hole Digger or Driver; Refrigeration Plant or Freeze Machine; Rock, Stone Breaker; Skid Steer Loader (With or Without Attachments); Vibratory Hammer or Extractor, Power Pack. Future Increase(s): Add \$1/hr on 6/3/2012; Add \$1/hr on 6/2/2013. | 29.19 | 17.98 | 47.17 |
| 526 | Boiler (Temporary Heat); Forklift; Greaser; Oiler. | 29.19 | 17.96 | 47.15 |
| 527 | Work Performed on the Great Lakes Including Diver; Wet Tender or Hydraulic Dredge Engineer. | 36.20 | 18.81 | 55.01 |
| 528 | Work Performed on the Great Lakes Including 70 Ton & Over Tug Operator; Assistant Hydraulic Dredge Engineer; Crane or Backhoe Operator; Hydraulic Dredge Leverman or Diver's Tender; Mechanic or Welder. | 36.20 | 18.81 | 55.01 |

| Fringe Benefits Must Be Paid On <u>All</u> Hours Worked | | | | |
|--|---|---|---|--------------------|
| <u>CODE</u> | <u>TRADE OR OCCUPATION</u> | <u>HOURLY BASIC RATE OF PAY</u> \$ | <u>HOURLY FRINGE BENEFITS</u> \$ | <u>TOTAL</u> \$ |
| 529 | Work Performed on the Great Lakes Including Deck Equipment Operator or Machineryman (Maintains Cranes Over 50 Tons or Backhoes 115,000 Lbs. or More); Tug, Launch or Loader, Dozer or Like Equipment When Operated on a Barge, Breakwater Wall, Slip, Dock or Scow, Deck Machinery. | 26.80 | 18.52 | 45.32 |
| 530 | Work Performed on the Great Lakes Including Deck Equipment Operator; Machineryman or Fireman (Operates 4 Units or More or Maintains Cranes 50 Tons or Under or Backhoes 115,000 Lbs. or Under), Deck Hand, Deck Engineer or Assistant Tug Operator; Off Road Trucks - Great Lakes ONLY. | 26.80 | 18.52 | 45.32 |

| |
|---|
| AIRPORT PAVEMENT OR STATE HIGHWAY CONSTRUCTION |
|---|

Includes all airport projects (excluding buildings) and all projects awarded by the Wisconsin Department of Transportation (excluding buildings).

SKILLED TRADES

| <u>CODE</u> | <u>TRADE OR OCCUPATION</u> | <u>HOURLY BASIC RATE OF PAY</u> \$ | <u>HOURLY FRINGE BENEFITS</u> \$ | <u>TOTAL</u> \$ |
|-------------|---|---|---|--------------------|
| 103 | Bricklayer, Blocklayer or Stonemason | 32.66 | 15.92 | 48.58 |
| 105 | Carpenter | 30.23 | 15.16 | 45.39 |
| 107 | Cement Finisher Future Increase(s): Add \$1.86 on 6/1/12; Add \$1.87 on 6/1/13; Add \$1.87 on 6/1/14; Add \$1.87 on 6/1/15; Add \$1.75 on 6/1/16. Premium Increase(s): DOT PREMIUMS: 1) Pay two times the hourly basic rate on Sunday, New Year's Day, Memorial Day, Independence Day, Labor Day, Thanksgiving Day & Christmas Day. 2) Add \$1.40/hr when the Wisconsin Department of Transportation or responsible governing agency requires that work be performed at night under artificial illumination with traffic control and the work is completed after sunset and before sunrise. | 30.68 | 15.68 | 46.36 |
| 109 | Electrician | 37.25 | 14.68 | 51.93 |
| 111 | Fence Erector | 35.62 | 0.00 | 35.62 |
| 116 | Ironworker | 30.90 | 19.11 | 50.01 |
| 118 | Line Constructor (Electrical) | 35.97 | 18.08 | 54.05 |
| 124 | Painter | 28.00 | 11.15 | 39.15 |
| 125 | Pavement Marking Operator | 26.65 | 14.92 | 41.57 |
| 126 | Piledriver | 29.56 | 15.16 | 44.72 |
| 133 | Rofer or Waterproofer | 28.06 | 0.00 | 28.06 |
| 137 | Teledata Technician or Installer | 21.26 | 6.99 | 28.25 |
| 143 | Tuckpointer, Caulker or Cleaner | 22.00 | 9.75 | 31.75 |
| 144 | Underwater Diver (Except on Great Lakes) | 36.20 | 18.81 | 55.01 |
| 150 | Heavy Equipment Operator - ELECTRICAL LINE CONSTRUCTION ONLY | 35.42 | 12.90 | 48.32 |
| 151 | Light Equipment Operator -ELECTRICAL LINE CONSTRUCTION ONLY | 35.50 | 14.27 | 49.77 |
| 152 | Heavy Truck Driver - ELECTRICAL LINE CONSTRUCTION ONLY | 25.18 | 14.07 | 39.25 |
| 153 | Light Truck Driver - ELECTRICAL LINE CONSTRUCTION ONLY | 23.38 | 12.48 | 35.86 |

| | | | | |
|-----|---|-------|-------|-------|
| 154 | Groundman - ELECTRICAL LINE CONSTRUCTION ONLY | 21.30 | 10.97 | 32.27 |
|-----|---|-------|-------|-------|

TRUCK DRIVERS

Fringe Benefits Must Be Paid On All Hours Worked

| <u>CODE</u> | <u>TRADE OR OCCUPATION</u> | <u>HOURLY BASIC RATE OF PAY</u> \$ | <u>HOURLY FRINGE BENEFITS</u> \$ | <u>TOTAL</u> \$ |
|-------------|---|---|---|--------------------|
| 201 | Single Axle or Two Axle Future Increase(s): Add \$1.75/hr on 6/1/2012; Add \$1.85/hr on 6/1/2013. Premium Increase(s): DOT PREMIUM: Pay two times the hourly basic rate on Sunday, New Year's Day, Memorial Day, Independence Day, Labor Day, Thanksgiving Day & Christmas Day. | 22.35 | 16.19 | 38.54 |
| 203 | Three or More Axle Future Increase(s): Add \$1.75/hr on 6/1/2012; Add \$1.85/hr on 6/1/2013. Premium Increase(s): DOT PREMIUM: Pay two times the hourly basic rate on Sunday, New Year's Day, Memorial Day, Independence Day, Labor Day, Thanksgiving Day & Christmas Day. | 22.50 | 16.19 | 38.69 |
| 204 | Articulated, Euclid, Dumptor, Off Road Material Hauler | 24.91 | 15.63 | 40.54 |
| 205 | Pavement Marking Vehicle | 23.84 | 14.76 | 38.60 |
| 206 | Shadow or Pilot Vehicle | 24.76 | 15.35 | 40.11 |
| 207 | Truck Mechanic | 24.91 | 15.35 | 40.26 |

LABORERS

| Fringe Benefits Must Be Paid On <u>All</u> Hours Worked | | | | |
|---|--|---------------------------------------|-------------------------------------|--------------------|
| <u>CODE</u> | <u>TRADE OR OCCUPATION</u> | <u>HOURLY BASIC RATE OF PAY</u> \$ | <u>HOURLY FRINGE BENEFITS</u> \$ | <u>TOTAL</u> \$ |
| 301 | General Laborer Future Increase(s): Add \$1.60/hr on 6/1/2012; Add \$1.70/hr on 6/1/2013; Add \$1.60/hr on 6/1/2014. Premium Increase(s): Add \$.10/hr for topman, air tool operator, vibrator or tamper operator (mechanical hand operated), chain saw operator and demolition burning torch laborer; Add \$.15/hr for bituminous worker (raker and luteman), formsetter (curb, sidewalk and pavement) and strike off man; Add \$.20/hr for blaster and powderman; Add \$.25/hr for bottomman; Add \$.35/hr for line and grade specialist; Add \$.45/hr for pipelayer. / DOT PREMIUMS: 1) Pay two times the hourly basic rate on Sunday, New Year's Day, Memorial Day, Independence Day, Labor Day, Thanksgiving Day & Christmas Day. 2) Add \$1.25/hr for work on projects involving temporary traffic control setup, for lane and shoulder closures, when work under artificial illumination conditions is necessary as required by the project provisions (including prep time prior to and/or cleanup after such time period). | 27.20 | 13.45 | 40.65 |
| 302 | Asbestos Abatement Worker | 23.96 | 12.88 | 36.84 |
| 303 | Landscaper Future Increase(s): Add \$1.60/hr on 6/1/12; Add \$1.70/hr on 6/1/13; Add \$1.60/hr on 6/1/14. Premium Increase(s): DOT PREMIUMS: 1) Pay two times the hourly basic rate on Sunday, New Year's Day, Memorial Day, Independence Day, Labor Day, Thanksgiving Day & Christmas Day. 2) Add \$1.25/hr for work on projects involving temporary traffic control setup, for lane and shoulder closures, when work under artificial illumination conditions is necessary as required by the project provisions (including prep-time prior to and/or cleanup after such time period). | 27.20 | 13.45 | 40.65 |
| 304 | Flagperson or Traffic Control Person Future Increase(s): Add \$1.60/hr on 6/1/2012; Add \$1.70/hr on 6/1/2013; Add \$1.60/hr on 6/1/2014. Premium Increase(s): DOT PREMIUMS: 1) Pay two times the hourly basic rate on Sunday, New Year's Day, Memorial Day, Independence Day, Labor Day, Thanksgiving Day & Christmas Day. 2) Add \$1.25/hr when the Wisconsin Department of Transportation or responsible governing agency requires that work be performed at night under artificial illumination with traffic control and the work is completed after sunset and before sunrise. | 23.55 | 13.45 | 37.00 |

Fringe Benefits Must Be Paid On All Hours Worked

| <u>CODE</u> | <u>TRADE OR OCCUPATION</u> | <u>HOURLY BASIC RATE OF PAY</u> \$ | <u>HOURLY FRINGE BENEFITS</u> \$ | <u>TOTAL</u> \$ |
|-------------|--|---------------------------------------|-------------------------------------|--------------------|
| 311 | Fiber Optic Laborer (Outside, Other Than Concrete Encased) | 16.51 | 0.00 | 16.51 |
| 314 | Railroad Track Laborer | 14.00 | 4.77 | 18.77 |

**HEAVY EQUIPMENT OPERATORS
AIRPORT PAVEMENT OR STATE HIGHWAY CONSTRUCTION**

Fringe Benefits Must Be Paid On All Hours Worked

| <u>CODE</u> | <u>TRADE OR OCCUPATION</u> | <u>HOURLY BASIC RATE OF PAY</u> \$ | <u>HOURLY FRINGE BENEFITS</u> \$ | <u>TOTAL</u> \$ |
|-------------|--|---------------------------------------|-------------------------------------|--------------------|
| 531 | Crane, Tower Crane, Pedestal Tower or Derrick, With Boom, Leads &/or Jib Lengths Measuring 176 Ft or Over; Crane, Tower Crane, Pedestal Tower or Derrick, With or Without Attachments, With a Lifting Capacity of Over 100 Tons, Self-Erecting Tower Crane With a Lifting Capacity Of Over 4,000 Lbs., Crane With Boom Dollies; Traveling Crane (Bridge Type). Future Increase(s): Add \$2/hr on 6/1/12; Add \$2/hr on 6/1/13; Add \$1.75/hr on 6/1/14. Premium Increase(s): DOT PREMIUMS: 1) Pay two times the hourly basic rate on Sunday, New Year's Day, Memorial Day, Independence Day, Labor Day, Thanksgiving Day & Christmas Day. 2) Add \$1.25/hr for work on projects involving temporary traffic control setup, for lane and shoulder closures, when work under artificial illumination conditions is necessary as required by the project provisions (including prep time prior to and/or cleanup after such time period). | 34.22 | 18.90 | 53.12 |
| 532 | Backhoe (Track Type) Having a Mfgr.'s Rated Capacity of 130,000 Lbs. or Over; Caisson Rig; Crane, Tower Crane, Portable Tower, Pedestal Tower or Derrick, With Boom, Leads &/or Jib Lengths Measuring 175 Ft or Under; Crane, Tower Crane, Portable Tower, Pedestal Tower or Derrick, With or Without Attachments, With a Lifting Capacity of 100 Tons or Under, Self-Erecting Tower Crane With A Lifting Capacity Of 4,000 Lbs., & Under; Dredge (NOT Performing Work on the Great Lakes); Licensed Boat Pilot (NOT Performing Work on the Great Lakes); Pile Driver. Future Increase(s): Add \$2/hr on 6/1/12; Add \$2/hr on 6/1/13; Add \$1.75/hr on 6/1/14. Premium Increase(s): DOT PREMIUMS: 1) Pay two times the hourly basic rate on Sunday, New Year's Day, Memorial Day, Independence Day, Labor Day, Thanksgiving Day & Christmas Day. 2) Add \$1.25/hr for work on projects involving temporary traffic control setup, for lane and shoulder closures, when work under artificial illumination conditions is necessary as required by the project provisions (including prep time prior to and/or cleanup after such time period). | 33.72 | 18.90 | 52.62 |

| Fringe Benefits Must Be Paid On <u>All</u> Hours Worked | | HOURLY BASIC RATE OF PAY | HOURLY FRINGE BENEFITS | TOTAL |
|---|---|--------------------------------|------------------------------|-------|
| <u>CODE</u> | <u>TRADE OR OCCUPATION</u> | \$ | \$ | \$ |
| 533 | <p>Air Track, Rotary or Percussion Drilling Machine &/or Hammers, Blaster; Asphalt Heater, Planer & Scarifier; Asphalt Milling Machine; Asphalt Screed; Automatic Subgrader (Concrete); Backhoe (Track Type) Having a Mfr.'s Rated Capacity of Under 130,000 Lbs., Backhoe (Mini, 15,000 Lbs. & Under); Bituminous (Asphalt) Plant & Paver, Screed; Boatmen (NOT Performing Work on the Great Lakes); Boring Machine (Directional, Horizontal or Vertical); Bridge (Bidwell) Paver; Bulldozer or Endloader; Concrete Batch Plant, Batch Hopper; Concrete Breaker (Large, Auto, Vibratory/Sonic, Manual or Remote); Concrete Bump Cutter, Grinder, Planing or Grooving Machine; Concrete Conveyor System; Concrete Laser/Screed; Concrete Paver (Slipform); Concrete Pump, Concrete Conveyor (Rotec or Bidwell Type); Concrete Slipform Placer Curb & Gutter Machine; Concrete Spreader & Distributor; Crane (Carry Deck, Mini) or Truck Mounted Hydraulic Crane (10 Tons or Under); Crane With a Lifting Capacity of 25 Tons or Under; Forestry Equipment, Timbco, Tree Shear, Tub Grinder, Processor; Gradall (Cruz-Aire Type); Grader or Motor Patrol; Grout Pump; Hydro-Blaster (10,000 PSI or Over); Loading Machine (Conveyor); Material or Stack Hoist; Mechanic or Welder; Milling Machine; Post Hole Digger or Driver; Roller (Over 5 Ton); Scraper (Self Propelled or Tractor Drawn) 5 cu yds or More Capacity; Shoulder Widener; Sideboom; Skid Rig; Stabilizing or Concrete Mixer (Self-Propelled or 14S or Over); Straddle Carrier or Travel Lift; Tractor (Scraper, Dozer, Pusher, Loader); Tractor or Truck Mounted Hydraulic Backhoe; Trencher (Wheel Type or Chain Type); Tube Finisher; Tugger (NOT Performing Work on the Great Lakes); Winches & A-Frames.</p> <p>Future Increase(s): Add \$2/hr on 6/1/12; Add \$2/hr on 6/1/13; Add \$1.75/hr on 6/1/14.</p> <p>Premium Increase(s): DOT PREMIUMS: 1) Pay two times the hourly basic rate on Sunday, New Year's Day, Memorial Day, Independence Day, Labor Day, Thanksgiving Day & Christmas Day. 2) Add \$1.25/hr for work on projects involving temporary traffic control setup, for lane and shoulder closures, when work under artificial illumination conditions is necessary as required by the project provisions (including prep time prior to and/or cleanup after such time period).</p> | 33.22 | 18.90 | 52.12 |

| Fringe Benefits Must Be Paid On <u>All</u> Hours Worked | | HOURLY BASIC RATE OF PAY | HOURLY FRINGE BENEFITS | TOTAL |
|--|---|---|---------------------------------------|--------------|
| CODE | TRADE OR OCCUPATION | \$ | \$ | \$ |
| 534 | <p>Belting, Burlap, Texturing Machine; Broom or Sweeper; Compactor (Self-Propelled or Tractor Mounted, Towed & Light Equipment); Concrete Finishing Machine (Road Type); Environmental Burner; Farm or Industrial Type Tractor; Fireman (Asphalt Plant, Pile Driver & Derrick NOT Performing Work on the Great Lakes); Forklift; Greaser; Hoist (Tugger, Automatic); Jeep Digger; Joint Sawyer (Multiple Blade); Launch (NOT Performing Work on the Great Lakes); Lift Slab Machine; Mechanical Float; Mulcher; Power Subgrader; Robotic Tool Carrier (With or Without Attachments); Roller (Rubber Tire, 5 Ton or Under); Self Propelled Chip Spreader; Shouldering Machine; Skid Steer Loader (With or Without Attachments); Telehandler; Tining or Curing Machine.</p> <p>Future Increase(s): Add \$2/hr on 6/1/12; Add \$2/hr on 6/1/13; Add \$1.75/hr on 6/1/14.</p> <p>Premium Increase(s): DOT PREMIUMS: 1) Pay two times the hourly basic rate on Sunday, New Year's Day, Memorial Day, Independence Day, Labor Day, Thanksgiving Day & Christmas Day. 2) Add \$1.25/hr for work on projects involving temporary traffic control setup, for lane and shoulder closures, when work under artificial illumination conditions is necessary as required by the project provisions (including prep time prior to and/or cleanup after such time period).</p> | 32.96 | 18.90 | 51.86 |
| 535 | <p>Air Compressor (&/or 400 CFM or Over); Air, Electric or Hydraulic Jacking System; Augers (Vertical & Horizontal); Automatic Belt Conveyor & Surge Bin; Boiler (Temporary Heat); Concrete Proportioning Plant; Crusher, Screening or Wash Plant; Generator (&/or 150 KW or Over); Heaters (Mechanical); High Pressure Utility Locating Machine (Daylighting Machine); Mudjack; Oiler; Prestress Machine; Pug Mill; Pump (3 Inch or Over) or Well Points; Rock, Stone Breaker; Screed (Milling Machine); Stump Chipper; Tank Car Heaters; Vibratory Hammer or Extractor, Power Pack.</p> <p>Future Increase(s): Add \$2/hr on 6/1/12; Add \$2/hr on 6/1/13; Add \$1.75/hr on 6/1/14.</p> <p>Premium Increase(s): DOT PREMIUMS: 1) Pay two times the hourly basic rate on Sunday, New Year's Day, Memorial Day, Independence Day, Labor Day, Thanksgiving Day & Christmas Day. 2) Add \$1.25/hr for work on projects involving temporary traffic control setup, for lane and shoulder closures, when work under artificial illumination conditions is necessary as required by the project provisions (including prep time prior to and/or cleanup after such time period).</p> | 32.67 | 18.90 | 51.57 |
| 536 | Fiber Optic Cable Equipment. | 22.00 | 7.27 | 29.27 |
| 537 | Work Performed on the Great Lakes Including Diver; Wet Tender or Hydraulic Dredge Engineer. | 36.20 | 18.81 | 55.01 |

| Fringe Benefits Must Be Paid On <u>All</u> Hours Worked | | | | |
|--|---|---|---------------------------------------|--------------|
| <u>CODE</u> | <u>TRADE OR OCCUPATION</u> | <u>HOURLY BASIC RATE OF PAY</u> | <u>HOURLY FRINGE BENEFITS</u> | <u>TOTAL</u> |
| | | \$ | \$ | \$ |
| 538 | Work Performed on the Great Lakes Including 70 Ton & Over Tug Operator; Assistant Hydraulic Dredge Engineer; Crane or Backhoe Operator; Hydraulic Dredge Leverman or Diver's Tender; Mechanic or Welder. | 36.20 | 18.81 | 55.01 |
| 539 | Work Performed on the Great Lakes Including Deck Equipment Operator or Machineryman (Maintains Cranes Over 50 Tons or Backhoes 115,000 Lbs. or More); Tug, Launch or Loader, Dozer or Like Equipment When Operated on a Barge, Breakwater Wall, Slip, Dock or Scow, Deck Machinery. | 26.80 | 18.52 | 45.32 |
| 540 | Work Performed on the Great Lakes Including Deck Equipment Operator, Machineryman or Fireman (Operates 4 Units or More or Maintains Cranes 50 Tons or Under or Backhoes 115,000 Lbs. or Under); Deck Hand, Deck Engineer or Assistant Tug Operator; Off Road Trucks-Great Lakes ONLY. | 26.80 | 18.52 | 45.32 |

LOCAL STREET OR MISCELLANEOUS PAVING CONSTRUCTION

Includes roads, streets, alleys, trails, bridges, paths, racetracks, parking lots and driveways (except residential or agricultural), public sidewalks or other similar projects (excluding projects awarded by the Wisconsin Department of Transportation).

SKILLED TRADES

| Fringe Benefits Must Be Paid On <u>All</u> Hours Worked | | HOURLY BASIC RATE OF PAY | HOURLY FRINGE BENEFITS | TOTAL |
|---|---|--------------------------------|------------------------------|-------|
| CODE | TRADE OR OCCUPATION | \$ | \$ | \$ |
| 103 | Bricklayer, Blocklayer or Stonemason | 32.66 | 16.20 | 48.86 |
| 105 | Carpenter | 29.06 | 15.16 | 44.22 |
| 107 | Cement Finisher Future Increase(s): Add \$1.86 on 6/1/12; Add \$1.87 on 6/1/13; Add \$1.87 on 6/1/14; Add \$1.87 on 6/1/15; Add \$1.75 on 6/1/16. Premium Increase(s): DOT PREMIUMS: 1) Pay two times the hourly basic rate on Sunday, New Year's Day, Memorial Day, Independence Day, Labor Day, Thanksgiving Day & Christmas Day. 2) Add \$1.40/hr when the Wisconsin Department of Transportation or responsible governing agency requires that work be performed at night under artificial illumination with traffic control and the work is completed after sunset and before sunrise. | 30.68 | 15.68 | 46.36 |
| 109 | Electrician Future Increase(s): Add \$.50/hr. effective 06/04/2012. Premium Increase(s): DOT PREMIUM: Pay two times the hourly basic rate on Sunday, New Year's Day, Memorial Day, Independence Day, Labor Day, Thanksgiving Day & Christmas Day. | 28.74 | 17.86 | 46.60 |
| 111 | Fence Erector | 25.50 | 0.26 | 25.76 |
| 116 | Ironworker | 30.90 | 19.11 | 50.01 |
| 118 | Line Constructor (Electrical) | 35.97 | 18.08 | 54.05 |
| 124 | Painter | 25.65 | 14.11 | 39.76 |
| 125 | Pavement Marking Operator | 26.00 | 0.00 | 26.00 |
| 126 | Piledriver | 29.56 | 15.16 | 44.72 |
| 133 | Rofer or Waterproofer | 28.06 | 0.00 | 28.06 |
| 137 | Teledata Technician or Installer | 21.26 | 6.99 | 28.25 |
| 143 | Tuckpointer, Caulker or Cleaner | 22.00 | 9.75 | 31.75 |
| 144 | Underwater Diver (Except on Great Lakes) | 36.20 | 18.81 | 55.01 |
| 150 | Heavy Equipment Operator - ELECTRICAL LINE CONSTRUCTION ONLY | 35.42 | 12.90 | 48.32 |

| Fringe Benefits Must Be Paid On <u>All</u> Hours Worked | | HOURLY BASIC RATE OF PAY | HOURLY FRINGE BENEFITS | TOTAL |
|---|---|--------------------------------|------------------------------|-------|
| <u>CODE</u> | <u>TRADE OR OCCUPATION</u> | \$ | \$ | \$ |
| 151 | Light Equipment Operator -ELECTRICAL LINE CONSTRUCTION ONLY Premium Increase(s): DOT PREMIUM: Pay two times the hourly basic rate on Sunday, New Year's Day, Memorial Day, Independence Day, Labor Day, Thanksgiving Day & Christmas Day. | 29.64 | 14.64 | 44.28 |
| 152 | Heavy Truck Driver - ELECTRICAL LINE CONSTRUCTION ONLY | 25.18 | 13.07 | 38.25 |
| 153 | Light Truck Driver - ELECTRICAL LINE CONSTRUCTION ONLY | 23.38 | 12.48 | 35.86 |
| 154 | Groundman - ELECTRICAL LINE CONSTRUCTION ONLY | 21.30 | 10.97 | 32.27 |
| TRUCK DRIVERS | | | | |

| Fringe Benefits Must Be Paid On <u>All</u> Hours Worked | | HOURLY BASIC RATE OF PAY | HOURLY FRINGE BENEFITS | TOTAL |
|---|--|--------------------------------|------------------------------|-------|
| <u>CODE</u> | <u>TRADE OR OCCUPATION</u> | \$ | \$ | \$ |
| 201 | Single Axle or Two Axle | 15.00 | 0.00 | 15.00 |
| 203 | Three or More Axle | 19.50 | 4.97 | 24.47 |
| 204 | Articulated, Euclid, Dumptor, Off Road Material Hauler Future Increase(s): Add \$1/hr on 6/3/2012; Add \$1/hr on 6/2/2013. | 31.89 | 17.98 | 49.87 |
| 205 | Pavement Marking Vehicle | 19.25 | 10.84 | 30.09 |
| 206 | Shadow or Pilot Vehicle | 15.00 | 0.00 | 15.00 |
| 207 | Truck Mechanic | 19.50 | 4.97 | 24.47 |

LABORERS

| Fringe Benefits Must Be Paid On <u>All</u> Hours Worked | | HOURLY BASIC RATE OF PAY | HOURLY FRINGE BENEFITS | TOTAL |
|---|--|--------------------------------|------------------------------|-------|
| <u>CODE</u> | <u>TRADE OR OCCUPATION</u> | \$ | \$ | \$ |
| 301 | General Laborer | 26.15 | 12.29 | 38.44 |
| 303 | Landscaper | 23.71 | 15.07 | 38.78 |
| 304 | Flagperson or Traffic Control Person | 12.00 | 17.89 | 29.89 |
| 311 | Fiber Optic Laborer (Outside, Other Than Concrete Encased) | 16.51 | 0.00 | 16.51 |
| 314 | Railroad Track Laborer | 14.00 | 4.77 | 18.77 |

**HEAVY EQUIPMENT OPERATORS
CONCRETE PAVEMENT OR BRIDGE WORK**

| Fringe Benefits Must Be Paid On <u>All</u> Hours Worked | | | | |
|---|--|---|---------------------------------------|--------------|
| <u>CODE</u> | <u>TRADE OR OCCUPATION</u> | <u>HOURLY BASIC RATE OF PAY</u> | <u>HOURLY FRINGE BENEFITS</u> | <u>TOTAL</u> |
| | | \$ | \$ | \$ |
| 541 | Crane, Tower Crane, Pedestal Tower or Derrick, With or Without Attachments, With a Lifting Capacity of Over 100 Tons, Self-Erecting Tower Crane With a Lifting Capacity Of Over 4,000 Lbs., Crane With Boom Dollies; Crane, Tower Crane, Pedestal Tower or Derrick, With Boom, Leads &/or Jib Lengths Measuring 176 Ft or Over; Master Mechanic. Future Increase(s): Add \$2/hr on 6/1/12; Add \$2/hr on 6/1/13; Add \$1.75/hr on 6/1/14. Premium Increase(s): DOT PREMIUMS: 1) Pay two times the hourly basic rate on Sunday, New Year's Day, Memorial Day, Independence Day, Labor Day, Thanksgiving Day & Christmas Day. 2) Add \$1.25/hr for work on projects involving temporary traffic control setup, for lane and shoulder closures, when work under artificial illumination conditions is necessary as required by the project provisions (including prep time prior to and/or cleanup after such time period). | 34.22 | 18.90 | 53.12 |
| 542 | Backhoe (Track Type) Having a Mfgr.'s Rated Capacity of 130,000 Lbs. or Over; Caisson Rig; Crane, Tower Crane, Portable Tower, Pedestal Tower or Derrick, With or Without Attachments, With a Lifting Capacity of 100 Tons or Under, Self-Erecting Tower Crane With a Lifting Capacity of 4,000 Lbs. & Under; Crane, Tower Crane Portable Tower, Pedestal Tower or Derrick, With Boom, Leads &/or Jib Lengths Measuring 175 Ft or Under; Dredge (NOT Performing Work on the Great Lakes); Licensed Boat Pilot (NOT Performing Work on the Great Lakes); Pile Driver. Future Increase(s): Add \$2/hr on 6/1/12; Add \$2/hr on 6/1/13; Add \$1.75/hr on 6/1/14. Premium Increase(s): DOT PREMIUMS: 1) Pay two times the hourly basic rate on Sunday, New Year's Day, Memorial Day, Independence Day, Labor Day, Thanksgiving Day & Christmas Day. 2) Add \$1.25/hr for work on projects involving temporary traffic control setup, for lane and shoulder closures, when work under artificial illumination conditions is necessary as required by the project provisions (including prep time prior to and/or cleanup after such time period). | 33.72 | 18.90 | 52.62 |

Fringe Benefits Must Be Paid On All Hours Worked

| <u>CODE</u> | <u>TRADE OR OCCUPATION</u> | <u>HOURLY BASIC RATE OF PAY</u> \$ | <u>HOURLY FRINGE BENEFITS</u> \$ | <u>TOTAL</u> \$ |
|-------------|--|---------------------------------------|-------------------------------------|--------------------|
| 543 | <p>Air Track, Rotary or Percussion Drilling Machine &/or Hammers, Blaster; Automatic Subgrader (Concrete); Backhoe (Track Type) Having a Mfgr.'s Rated Capacity of Under 130,000 Lbs., Backhoe (Mini, 15,000 Lbs. & Under); Boring Machine (Directional, Horizontal or Vertical); Bridge (Bidwell) Paver; Bulldozer or Endloader; Concrete Batch Plant, Batch Hopper; Concrete Breaker (Large, Auto, Vibratory/Sonic, Manual or Remote); Concrete Bump Cutter, Grinder, Planing or Grooving Machine; Concrete Conveyor System; Concrete Laser/Screed; Concrete Paver (Slipform); Concrete Pump, Concrete Conveyor (Rotec or Bidwell Type); Concrete Slipform Placer Curb & Gutter Machine; Concrete Spreader & Distributor; Crane (Carry Deck, Mini) or Truck Mounted Hydraulic Crane (10 Tons or Under); Crane With a Lifting Capacity of 25 Tons or Under; Forestry Equipment, Timbco, Tree Shear, Tub Grinder, Processor; Gradall (Cruz-Aire Type); Grader or Motor Patrol; Grout Pump; Hydro-Blaster (10,000 PSI or Over); Loading Machine (Conveyor); Manhoist; Material or Stack Hoist; Mechanic or Welder; Milling Machine; Post Hole Digger or Driver; Scraper (Self Propelled or Tractor Drawn) 5 cu yds or More Capacity; Shoulder Widener; Sideboom; Skid Rig; Stabilizing or Concrete Mixer (Self-Propelled or 14S or Over); Straddle Carrier or Travel Lift; Tractor (Scraper, Dozer, Pusher, Loader); Tractor or Truck Mounted Hydraulic Backhoe; Trencher (Wheel Type or Chain Type); Tube Finisher; Tugger (NOT Performing Work on the Great Lakes); Winches & A-Frames.</p> <p>Future Increase(s): Add \$2/hr on 6/1/12; Add \$2/hr on 6/1/13; Add \$1.75/hr on 6/1/14.</p> <p>Premium Increase(s): DOT PREMIUMS: 1) Pay two times the hourly basic rate on Sunday, New Year's Day, Memorial Day, Independence Day, Labor Day, Thanksgiving Day & Christmas Day. 2) Add \$1.25/hr for work on projects involving temporary traffic control setup, for lane and shoulder closures, when work under artificial illumination conditions is necessary as required by the project provisions (including prep time prior to and/or cleanup after such time period).</p> | 33.22 | 18.90 | 52.12 |

| Fringe Benefits Must Be Paid On <u>All</u> Hours Worked | | HOURLY BASIC RATE OF PAY | HOURLY FRINGE BENEFITS | TOTAL |
|--|--|---|---------------------------------------|--------------|
| CODE | TRADE OR OCCUPATION | \$ | \$ | \$ |
| 544 | Backfiller; Belting, Burlap, Texturing Machine; Broom or Sweeper; Compactor (Self-Propelled or Tractor Mounted, Towed & Light Equipment); Concrete Finishing Machine (Road Type); Environmental Burner; Farm or Industrial Type Tractor; Fireman (Pile Driver & Derrick NOT Performing Work on the Great Lakes); Forklift; Greaser; Jeep Digger; Joint Sawyer (Multiple Blade); Launch (NOT Performing Work on the Great Lakes); Lift Slab Machine; Mechanical Float; Mulcher; Power Subgrader; Robotic Tool Carrier (With or Without Attachments); Self Propelled Chip Spreader; Shouldering Machine; Skid Steer Loader (With or Without Attachments); Telehandler; Tining or Curing Machine. Future Increase(s): Add \$2/hr on 6/1/12; Add \$2/hr on 6/1/13; Add \$1.75/hr on 6/1/14. Premium Increase(s): DOT PREMIUMS: 1) Pay two times the hourly basic rate on Sunday, New Year's Day, Memorial Day, Independence Day, Labor Day, Thanksgiving Day & Christmas Day. 2) Add \$1.25/hr for work on projects involving temporary traffic control setup, for lane and shoulder closures, when work under artificial illumination conditions is necessary as required by the project provisions (including prep time prior to and/or cleanup after such time period). | 33.22 | 18.90 | 52.12 |
| 545 | Air Compressor (&/or 400 CFM or Over); Air, Electric or Hydraulic Jacking System; Automatic Belt Conveyor & Surge Bin; Boiler (Temporary Heat); Concrete Proportioning Plant; Crusher, Screening or Wash Plant; Generator (&/or 150 KW or Over); Heaters (Mechanical); High Pressure Utility Locating Machine (Daylighting Machine); Mudjack; Oiler; Prestress Machine; Pug Mill; Pump (3 Inch or Over) or Well Points; Rock, Stone Breaker; Screed (Milling Machine); Stump Chipper; Tank Car Heaters; Vibratory Hammer or Extractor, Power Pack. | 30.42 | 17.58 | 48.00 |
| 546 | Fiber Optic Cable Equipment. | 22.00 | 7.27 | 29.27 |
| 547 | Work Performed on the Great Lakes Including Diver; Wet Tender or Hydraulic Dredge Engineer. | 36.20 | 18.81 | 55.01 |
| 548 | Work Performed on the Great Lakes Including 70 Ton & Over Tug Operator; Assistant Hydraulic Dredge Engineer; Crane or Backhoe Operator; Hydraulic Dredge Leverman or Diver's Tender; Mechanic or Welder. | 36.20 | 18.81 | 55.01 |
| 549 | Work Performed on the Great Lakes Including Deck Equipment Operator or Machineryman (Maintains Cranes Over 50 Tons or Backhoes 115,000 Lbs. or more); Tug, Launch or Loader, Dozer or Like Equipment When Operated on a Barge, Breakwater Wall, Slip, Dock or Scow, Deck Machinery. | 26.80 | 18.52 | 45.32 |
| 550 | Work Performed on the Great Lakes Including Deck Equipment Operator; Machineryman or Fireman (Operates 4 Units or More or Maintains Cranes 50 Tons or Under or Backhoes 115,000 Lbs. or Under); Deck Hand, Deck Engineer or Assistant Tug Operator; Off Road Trucks - Great Lakes ONLY. | 26.80 | 18.52 | 45.32 |

**HEAVY EQUIPMENT OPERATORS
ASPHALT PAVEMENT OR OTHER WORK**

| Fringe Benefits Must Be Paid On <u>All</u> Hours Worked | | | | |
|---|---|---|---|--------------------|
| <u>CODE</u> | <u>TRADE OR OCCUPATION</u> | <u>HOURLY BASIC RATE OF PAY</u> \$ | <u>HOURLY FRINGE BENEFITS</u> \$ | <u>TOTAL</u> \$ |
| 551 | Crane, Tower Crane, Pedestal Tower or Derrick, With or Without Attachments, With a Lifting Capacity of Over 100 Tons, Self Erecting Tower Crane With a Lifting Capacity of Over 4,000 Lbs., Crane With Boom Dollies; Crane, Tower Crane, Pedestal Tower or Derrick, With Boom, Leads and/or Jib Lengths Measuring 176 Ft or Over; Master Mechanic. | 34.62 | 17.96 | 52.58 |
| 552 | Backhoe (Track Type) Having a Mfgr.'s Rated Capacity of 130,000 Lbs. or Over; Caisson Rig; Crane, Tower Crane, Portable Tower, Pedestal Tower or Derrick, With or Without Attachments, With a Lifting Capacity of 100 Tons or Under, Self-Erecting Tower Crane With a Lifting Capacity Of 4,000 Lbs. & Under; Crane, Tower Crane, Portable Tower, Pedestal Tower or Derrick, With Boom, Leads &/or Jib Lengths Measuring 175 Ft or Under; Dredge (NOT Performing Work on the Great Lakes); Licensed Boat Pilot (NOT Performing Work on the Great Lakes); Pile Driver. Future Increase(s): Add \$2/hr on 6/1/12; Add \$2/hr on 6/1/13; Add \$1.75/hr on 6/1/14. Premium Increase(s): DOT PREMIUMS: 1) Pay two times the hourly basic rate on Sunday, New Year's Day, Memorial Day, Independence Day, Labor Day, Thanksgiving Day & Christmas Day. 2) Add \$1.25/hr for work on projects involving temporary traffic control setup, for lane and shoulder closures, when work under artificial illumination conditions is necessary as required by the project provisions (including prep time prior to and/or cleanup after such time period). | 33.72 | 18.90 | 52.62 |

| Fringe Benefits Must Be Paid On <u>All</u> Hours Worked | | HOURLY BASIC RATE OF PAY | HOURLY FRINGE BENEFITS | TOTAL |
|--|---|---|---------------------------------------|--------------|
| CODE | TRADE OR OCCUPATION | \$ | \$ | \$ |
| 553 | <p>Air, Track, Rotary or Percussion Drilling Machine &/or Hammers, Blaster; Asphalt Heater, Planer & Scarifier; Asphalt Milling Machine; Asphalt Screed; Backhoe (Track Type) Having a Mfgr.'s Rated Capacity of Under 130,000 Lbs., Backhoe (Mini, 15,000 Lbs. & Under); Bituminous (Asphalt) Plant & Paver, Screed; Boring Machine (Directional, Horizontal or Vertical); Bulldozer or Endloader; Concrete Breaker (Large, Auto, Vibratory/Sonic, Manual or Remote); Concrete Conveyor System; Concrete Laser/Screed; Concrete Slipform Placer Curb & Gutter Machine; Crane (Carry Deck, Mini) or Truck Mounted Hydraulic Crane (10 Tons or Under); Crane With a Lifting Capacity of 25 Tons or Under; Forestry Equipment, Timbco, Tree Shear, Tub Grinder, Processor; Gradall (Cruz-Aire Type); Grader or Motor Patrol; Hydro-Blaster (10,000 PSI or Over); Loading Machine (Conveyor); Manhoist; Material or Stack Hoist; Mechanic or Welder; Milling Machine; Post Hole Digger or Driver; Railroad Track Rail Levelling Machine, Tie Placer, Extractor, Tamper, Stone Leveler or Rehabilitation Equipment; Roller (Over 5 Ton); Scraper (Self Propelled or Tractor Drawn) 5 cu yds or More Capacity; Shoulder Widener; Sideboom; Skid Rig; Stabilizing or Concrete Mixer (Self-Propelled or 14S or Over); Tractor (Scraper, Dozer, Pusher, Loader); Tractor or Truck Mounted Hydraulic Backhoe; Trencher (Wheel Type or Chain Type); Tube Finisher; Tugger (NOT Performing Work on the Great Lakes); Winches & A-Frames.</p> <p>Future Increase(s): Add \$2/hr on 6/1/12; Add \$2/hr on 6/1/13; Add \$1.75/hr on 6/1/14.</p> | 32.67 | 18.55 | 51.22 |
| 554 | <p>Backfiller; Broom or Sweeper; Compactor (Self-Propelled or Tractor Mounted, Towed & Light Equipment); Concrete Finishing Machine (Road Type); Environmental Burner; Farm or Industrial Type Tractor; Fireman (Asphalt Plant, Pile Driver & Derrick NOT Performing Work on the Great Lakes); Forklift; Greaser; Hoist (Tugger, Automatic); Jeep Digger; Joint Sawyer (Multiple Blade); Launch (NOT Performing Work on the Great Lakes); Lift Slab Machine; Mechanical Float; Mulcher; Power Subgrader; Robotic Tool Carrier (With or Without Attachments); Roller (Rubber Tire, 5 Ton or Under); Self-Propelled Chip Spreader; Shouldering Machine; Skid Steer Loader (With or Without Attachments); Telehandler.</p> | 31.52 | 17.89 | 49.41 |
| 555 | <p>Air Compressor (&/or 400 CFM or Over); Air, Electric or Hydraulic Jacking System; Augers (Vertical & Horizontal); Automatic Belt Conveyor & Surge Bin; Boiler (Temporary Heat); Crusher, Screening or Wash Plant; Generator (&/or 150 KW or Over); Heaters (Mechanical); High Pressure Utility Locating Machine (Daylighting Machine); Mudjack; Oiler; Prestress Machine; Pug Mill; Pump (3 Inch or Over) or Well Points; Rock, Stone Breaker; Screed (Milling Machine); Stump Chipper; Tank Car Heaters; Vibratory Hammer or Extractor, Power Pack.</p> <p>Future Increase(s): Add \$2/hr on 6/1/12; Add \$2/hr on 6/1/13; Add \$1.75/hr on 6/1/14.</p> | 32.67 | 18.55 | 51.22 |
| 556 | Fiber Optic Cable Equipment. | 22.00 | 7.27 | 29.27 |

| |
|---|
| RESIDENTIAL OR AGRICULTURAL CONSTRUCTION |
|---|

Includes single family houses or apartment buildings of no more than four (4) stories in height and all buildings, structures or facilities that are primarily used for agricultural or farming purposes, excluding commercial buildings. For classification purposes, the exterior height of a residential building, in terms of stories, is the primary consideration. All incidental items such as site work, driveways, parking lots, private sidewalks, private septic systems or sewer and water laterals connected to a public system and swimming pools are included within this definition. Residential buildings of five (5) stories and above are NOT included within this definition.

| |
|-----------------------|
| SKILLED TRADES |
|-----------------------|

| <u>CODE</u> | <u>TRADE OR OCCUPATION</u> | Fringe Benefits Must Be Paid On <u>All</u> Hours Worked | | |
|-------------|--------------------------------------|---|---|--------------------|
| | | <u>HOURLY BASIC RATE OF PAY</u> \$ | <u>HOURLY FRINGE BENEFITS</u> \$ | <u>TOTAL</u> \$ |
| 101 | Acoustic Ceiling Tile Installer | 27.00 | 2.47 | 29.47 |
| 102 | Boilermaker | 31.09 | 23.75 | 54.84 |
| 103 | Bricklayer, Blocklayer or Stonemason | 32.00 | 3.00 | 35.00 |
| 104 | Cabinet Installer | 22.00 | 2.74 | 24.74 |
| 105 | Carpenter | 27.00 | 3.46 | 30.46 |
| 106 | Carpet Layer or Soft Floor Coverer | 23.95 | 2.78 | 26.73 |
| 107 | Cement Finisher | 21.33 | 4.25 | 25.58 |
| 108 | Drywall Taper or Finisher | 23.80 | 1.55 | 25.35 |
| 109 | Electrician | 22.00 | 9.18 | 31.18 |
| 110 | Elevator Constructor | 43.79 | 25.48 | 69.27 |
| 111 | Fence Erector | 17.64 | 4.33 | 21.97 |
| 112 | Fire Sprinkler Fitter | 36.39 | 16.97 | 53.36 |
| 113 | Glazier | 36.23 | 11.22 | 47.45 |
| 114 | Heat or Frost Insulator | 29.04 | 19.73 | 48.77 |
| 115 | Insulator (Batt or Blown) | 18.95 | 1.70 | 20.65 |
| 116 | Ironworker | 30.90 | 19.11 | 50.01 |
| 117 | Lather | 28.15 | 15.14 | 43.29 |
| 119 | Marble Finisher | 31.16 | 16.27 | 47.43 |
| 120 | Marble Mason | 32.66 | 16.20 | 48.86 |
| 121 | Metal Building Erector | 17.50 | 2.80 | 20.30 |
| 123 | Overhead Door Installer | 17.00 | 0.00 | 17.00 |
| 124 | Painter | 25.65 | 6.33 | 31.98 |
| 125 | Pavement Marking Operator | 26.00 | 0.00 | 26.00 |

| Fringe Benefits Must Be Paid On <u>All</u> Hours Worked | | HOURLY BASIC RATE OF PAY | HOURLY FRINGE BENEFITS | TOTAL |
|--|----------------------------------|---|---------------------------------------|--------------|
| CODE | TRADE OR OCCUPATION | \$ | \$ | \$ |
| 129 | Plasterer | 19.00 | 0.29 | 19.29 |
| 130 | Plumber | 30.00 | 10.34 | 40.34 |
| 132 | Refrigeration Mechanic | 30.96 | 0.00 | 30.96 |
| 133 | Rofer or Waterproofofer | 29.85 | 1.55 | 31.40 |
| 134 | Sheet Metal Worker | 21.03 | 3.40 | 24.43 |
| 135 | Steamfitter | 32.59 | 11.05 | 43.64 |
| 137 | Teledata Technician or Installer | 19.23 | 5.32 | 24.55 |
| 138 | Temperature Control Installer | 22.45 | 4.11 | 26.56 |
| 139 | Terrazzo Finisher | 18.00 | 5.35 | 23.35 |
| 140 | Terrazzo Mechanic | 31.16 | 16.27 | 47.43 |
| 141 | Tile Finisher | 23.96 | 13.36 | 37.32 |
| 142 | Tile Setter | 21.00 | 0.00 | 21.00 |
| 143 | Tuckpointer, Caulker or Cleaner | 23.96 | 12.88 | 36.84 |
| 146 | Well Driller or Pump Installer | 15.10 | 12.38 | 27.48 |
| 147 | Sliding Installer | 18.80 | 1.42 | 20.22 |

TRUCK DRIVERS

| Fringe Benefits Must Be Paid On <u>All</u> Hours Worked | | HOURLY BASIC RATE OF PAY | HOURLY FRINGE BENEFITS | TOTAL |
|--|----------------------------|---|---------------------------------------|--------------|
| CODE | TRADE OR OCCUPATION | \$ | \$ | \$ |
| 201 | Single Axle or Two Axle | 19.86 | 2.54 | 22.40 |
| 203 | Three or More Axle | 19.50 | 14.27 | 33.77 |
| 205 | Pavement Marking Vehicle | 19.25 | 10.84 | 30.09 |
| 207 | Truck Mechanic | 19.00 | 1.75 | 20.75 |

LABORERS

| Fringe Benefits Must Be Paid On <u>All</u> Hours Worked | | HOURLY BASIC RATE OF PAY | HOURLY FRINGE BENEFITS | TOTAL |
|--|----------------------------|---|---------------------------------------|--------------|
| CODE | TRADE OR OCCUPATION | \$ | \$ | \$ |
| 301 | General Laborer | 16.09 | 7.18 | 23.27 |
| 302 | Asbestos Abatement Worker | 17.00 | 2.21 | 19.21 |
| 303 | Landscaper | 25.00 | 0.54 | 25.54 |

| | | | | |
|-----|--|-------|------|-------|
| 311 | Fiber Optic Laborer (Outside, Other Than Concrete Encased) | 16.51 | 0.00 | 16.51 |
|-----|--|-------|------|-------|

**HEAVY EQUIPMENT OPERATORS
RESIDENTIAL OR AGRICULTURAL CONSTRUCTION**

Fringe Benefits Must Be Paid On All Hours Worked

| <u>CODE</u> | <u>TRADE OR OCCUPATION</u> | <u>HOURLY BASIC RATE OF PAY</u> \$ | <u>HOURLY FRINGE BENEFITS</u> \$ | <u>TOTAL</u> \$ |
|-------------|--|---|---|--------------------|
| 557 | Asphalt Heater, Planer & Scarifier; Asphalt Milling Machine; Asphalt Screed; Backhoe (Track Type); Backhoe (Mini, 15,000 Lbs. & Under); Bituminous (Asphalt) Plant & Paver, Screed; Boring Machine (Directional, Horizontal or Vertical); Bulldozer or Endloader; Concrete Breaker (Large, Auto, Vibratory/Sonic, Manual or Remote); Concrete Bump Cutter, Grinder, Planing or Grooving Machine; Concrete Conveyor System; Concrete Laser/Screed; Concrete Paver (Slipform); Concrete Pump, Concrete Conveyor (Rotec or Bidwell Type); Concrete Slipform Placer Curb & Gutter Machine; Concrete Spreader & Distributor; Crane (Carry Deck, Mini) or Truck Mounted Hydraulic Crane (10 Tons or Under); Crane With a Lifting Capacity of 25 Tons or Under; Crane, Shovel, Dragline, Clamshells; Forestry Equipment, Timberco, Tree Shear, Tub Grinder, Processor; Grader or Motor Patrol; Grout Pump; Hydro-Blaster (10,000 PSI or Over); Loading Machine (Conveyor); Manhoist; Material or Stack Hoist; Mechanic or Welder; Milling Machine; Roller (Over 5 Ton); Scraper (Self Propelled or Tractor Drawn) 5 cu yds or More Capacity; Shoulder Widener; Skid Rig; Stabilizing or Concrete Mixer (Self-Propelled or 14S or Over); Tractor (Scraper, Dozer, Pusher, Loader); Tractor or Truck Mounted Hydraulic Backhoe; Tractor or Truck Mounted Hydraulic Crane (10 Tons or Under); Trencher (Wheel Type or Chain Type); Winches & A-Frames. | 29.45 | 15.37 | 44.82 |
| 558 | Air Compressor (&/or 400 CFM or Over); Air, Electric or Hydraulic Jacking System; Backfiller; Belting, Burlap, Texturing Machine; Boiler (Temporary Heat); Broom or Sweeper; Compactor (Self-Propelled or Tractor Mounted, Towed & Light Equipment); Concrete Finishing Machine (Road Type); Farm or Industrial Type Tractor; Forklift; Generator (&/or 150 KW or Over); Heaters (Mechanical); High Pressure Utility Locating Machine (Daylighting Machine); Jeep Digger; Lift Slab Machine; Mulcher; Oiler; Post Hole Digger or Driver; Power Subgrader; Pump (3 Inch or Over) or Well Points; Robotic Tool Carrier (With or Without Attachments); Rock, Stone Breaker; Roller (Rubber Tire, 5 Tons or Under); Screed (Milling Machine); Self Propelled Chip Spreader; Shouldering Machine; Skid Steer Loader (With or Without Attachments); Stump Chipper; Telehandler; Vibratory Hammer or Extractor, Power Pack. | 26.45 | 14.35 | 40.80 |

***** END OF RATES *****