



CITY OF MADISON

CITY PARKS DIVISION
DEPARTMENT OF PUBLIC WORKS
PLAN OF PROPOSED IMPROVEMENT

City of Madison
Department of Public Works
PARK DIVISION
City-County Building, Suite 104
210 Martin Luther King, Jr. Blvd.
PO Box 2987
Madison, WI 53701-2987



INDEX OF SHEETS

- SHEET E-1: EXISTING CONDITIONS PLAN
- SHEET G-1: GRADING PLAN
- SHEET S-1: CROSS SECTION B
- SHEET S-2: CROSS SECTION C
- SHEET D-1: BOX CULVERT DETAILS
- SHEET X-1: DESIGN COMPUTATIONS PLAN
- SHEET X-2: DESIGN COMPUTATIONS TABLE

DOOR CREEK CULVERT

City Project No. 53W1415
Contract No. 6871

PROJECT:

*DOOR CREEK
PARK
TRAIL CULVERT*

*DOOR CREEK PARK
7035 LITTLEMOORE DR
MADISON, WI 53718*

Although every effort has been made in preparing these plans and checking them for accuracy, the contractor and subcontractors must check all details and dimensions of their trade and be responsible for the same.

| ITEM | DATE |
|------------------|------------|
| Drawn by: SCLL | 03-01-2012 |
| Revised by: SCLL | 06-01-2012 |
| | |
| | |
| | |

PUBLIC WORKS PROJECT #:
6871

SHEET TITLE:
TITLE SHEET

SHEET NUMBER:

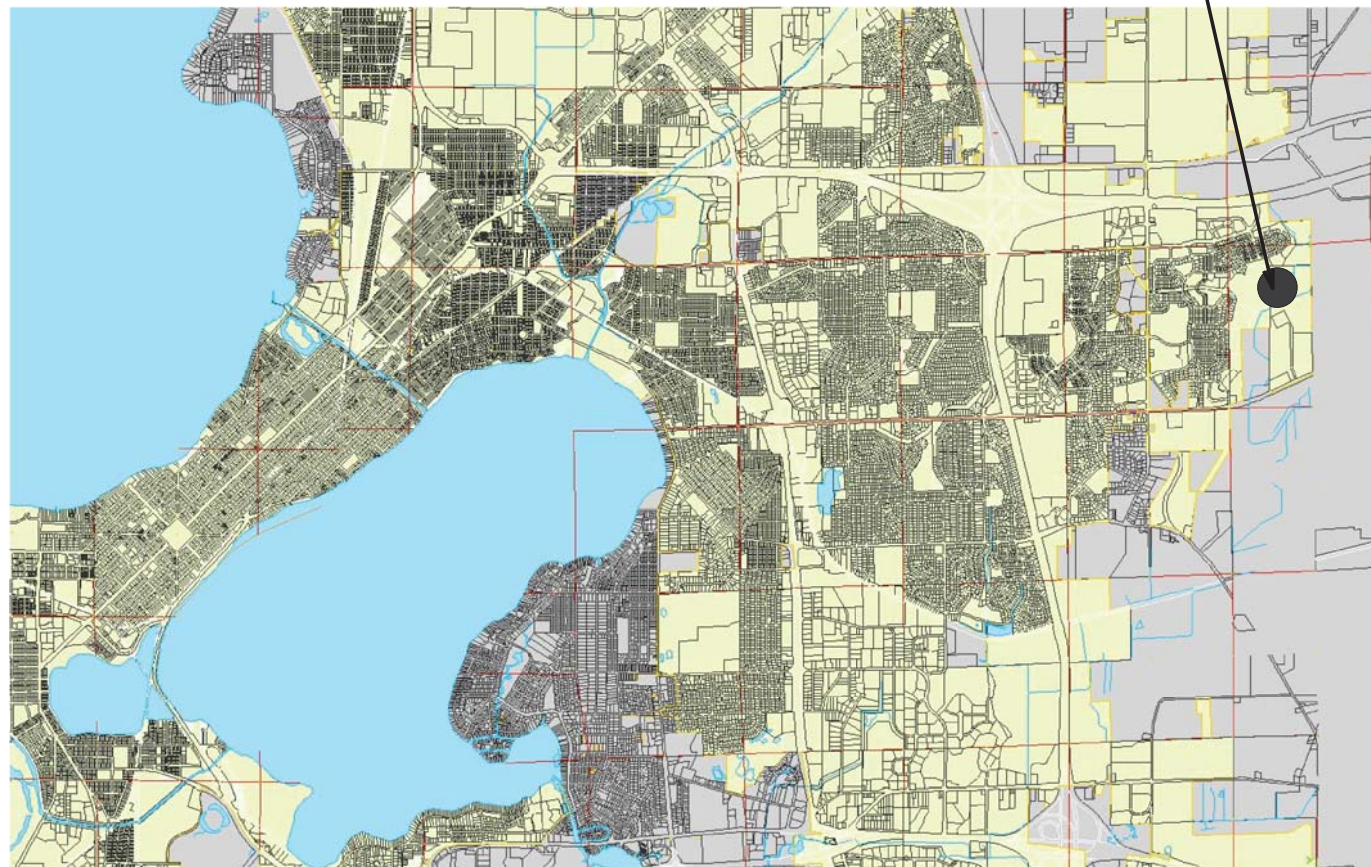

PROJECT SITE

EXISTING SURFACE WATER
ELEVATION 500' UPSTREAM:
896.38

EXISTING SURFACE WATER
ELEVATION 500'
DOWNSTREAM: 888.38

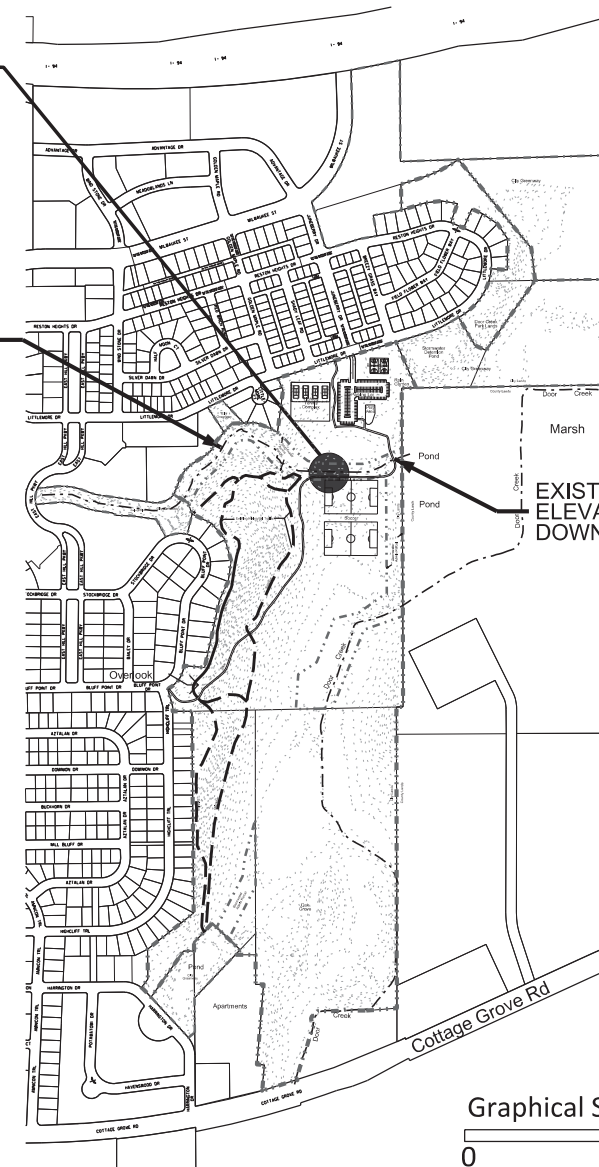

LEGEND

- 0.5' CONTOUR
- 2' CONTOUR
- 898.0 CONTOUR ELEVATION
- 🌳 EXISTING TREE
- 🌿 EXISTING VEGETATION LINE

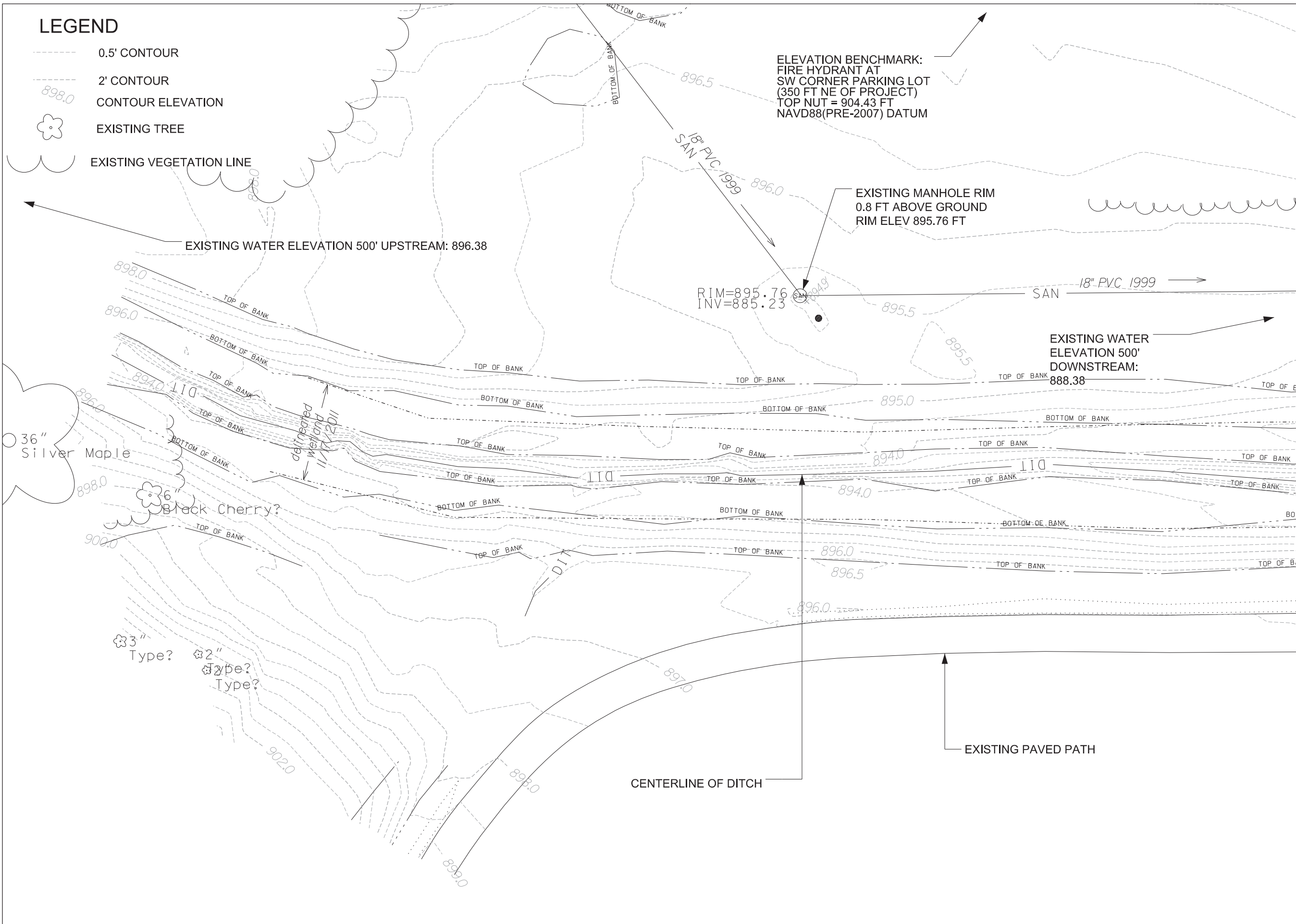

ELEVATION BENCHMARK:
 FIRE HYDRANT AT
 SW CORNER PARKING LOT
 (350 FT NE OF PROJECT)
 TOP NUT = 904.43 FT
 NAVD88(PRE-2007) DATUM

EXISTING MANHOLE RIM
 0.8 FT ABOVE GROUND
 RIM ELEV 895.76 FT

EXISTING WATER ELEVATION 500' UPSTREAM: 896.38

EXISTING WATER
 ELEVATION 500'
 DOWNSTREAM:
 888.38

36" Silver Maple

6" Black Cherry?

3" Type?

2" Type?

City of Madison
 Department of Public Works
PARKS DIVISION

City-County Building, Suite 104
 210 Martin Luther King, Jr. Blvd.
 PO Box 2987
 Madison, WI 53701-2987

play
**MADISON
 PARKS**

Graphical Scale

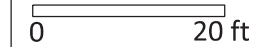

PROJECT:

*DOOR CREEK
 PARK
 TRAIL CULVERT*

*DOOR CREEK PARK
 7035 LITTLEMOORE DR
 MADISON, WI 53718*

Although every effort has been made in preparing these plans and checking them for accuracy, the contractor and subcontractors must check all details and dimensions of their trade and be responsible for the same.



| ITEM | DATE |
|-----------------|------------|
| Drawn by: SCLL | 03-01-2012 |
| Approved by: DR | 03-01-2012 |

PUBLIC WORKS PROJECT #:
6871

SHEET TITLE:
*EXISTING
 CONDITIONS PLAN*

SHEET NUMBER:
E-1

LEGEND

-  AREA TO BE INSTALLED WITH CLASS III, TYPE C TRM AND CLASS II, TYPE B EROSION CONTROL MAT AND SEEDED WITH WETLAND RESTORATION SEED MIX.
-  AREA TO BE INSTALLED WITH CLASS III, TYPE C TRM AND CLASS I, URBAN TYPE A EROSION CONTROL MAT AND SEEDED WITH WETLAND RESTORATION SEED MIX.

SIDE BY SIDE REINFORCED CONCRETE BOX CULVERTS 50' IN LENGTH, NORTH BOX CULVERT IS 6'X4', SOUTH BOX CULVERT IS 6'X3'

CROSS SECTION B

CROSS SECTION C

OVERFLOW DITCH W/ 3' WIDE BOTTOM

CONSTRUCTION ENTRANCE LOCATION

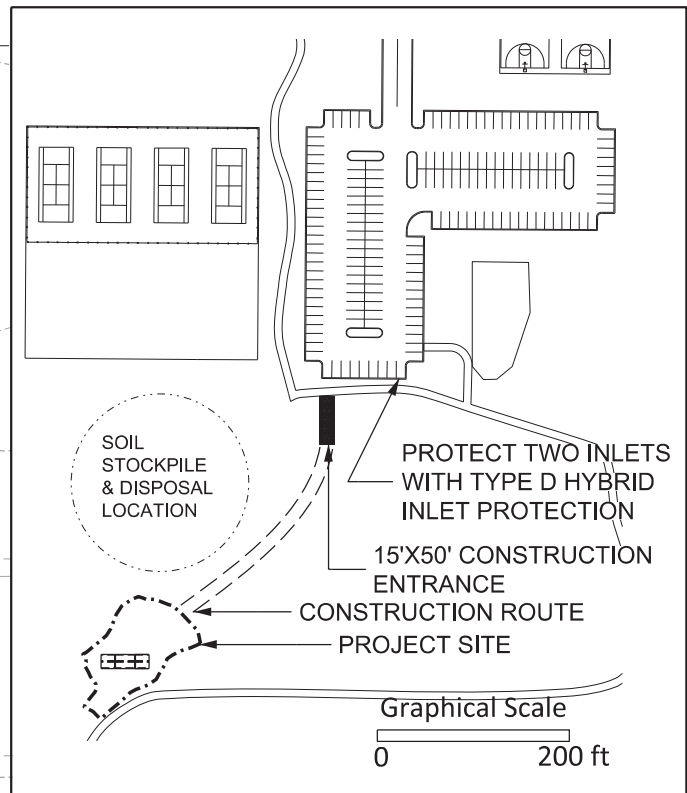

CLEAR STONE BERM (DITCH CHECK) PLACED DOWNSTREAM OF GRADING EXTENT. CONSTRUCT PER CITY STANDARD DETAIL DRAWING 1.05.

GRADING LIMITS

NOTES:

1. ALL DISTURBED AREAS SHALL RECEIVE CLASS I URBAN TYPE A EROSION CONTROL MATTING, UNLESS OTHERWISE INDICATED FOR CLASS III TYPE C TRM.
2. ALL AREAS IDENTIFIED FOR CLASS III TYPE C TRM SHALL BE SEEDED WITH WETLAND RESTORATION SEED MIX AND COVER CROP. ALL OTHER DISTURBED AREAS SHALL BE SEEDED WITH CITY OF MADISON STANDARD SUN TERRACE MIX AND COVER CROP.
3. ALL EXCAVATED MATERIAL TEMPORARILY STOCKPILED ON SITE, SHALL HAVE SILT SOCK PLACED ALONG THE DOWNHILL SIDE OF THE STOCKPILE.



City of Madison
 Department of Public Works
PARKS DIVISION
 City-County Building, Suite 104
 210 Martin Luther King, Jr. Blvd.
 PO Box 2987
 Madison, WI 53701-2987
play MADISON PARKS

PROJECT:
DOOR CREEK PARK TRAIL CULVERT

DOOR CREEK PARK
 7035 LITTLEMOORE DR
 MADISON, WI 53718

Although every effort has been made in preparing these plans and checking them for accuracy, the contractor and subcontractors must check all details and dimensions of their trade and be responsible for the same.

| ITEM | DATE |
|------------------|------------|
| Drawn by: SCLL | 03-01-2012 |
| Revised by: SCLL | 06-01-2012 |

PUBLIC WORKS PROJECT #:
6871

SHEET TITLE:
GRADING AND EROSION CONTROL PLAN

SHEET NUMBER:
G-1

City of Madison
Department of Public Works
PARKS DIVISION

City-County Building, Suite 104
210 Martin Luther King, Jr. Blvd.
PO Box 2987
Madison, WI 53701-2987



PROJECT:

*DOOR CREEK
PARK
TRAIL CULVERT*

*DOOR CREEK PARK
7035 LITTLEMOORE DR
MADISON, WI 53718*

Although every effort has been made in preparing these plans and checking them for accuracy, the contractor and subcontractors must check all details and dimensions of their trade and be responsible for the same.

| ITEM | DATE |
|------------------|------------|
| Drawn by: SCLL | 03-01-2012 |
| Revised by: SCLL | 06-01-2012 |
| | |
| | |
| | |

PUBLIC WORKS PROJECT #:
6871

SHEET TITLE:
CROSS SECTION B

SHEET NUMBER:
S-1

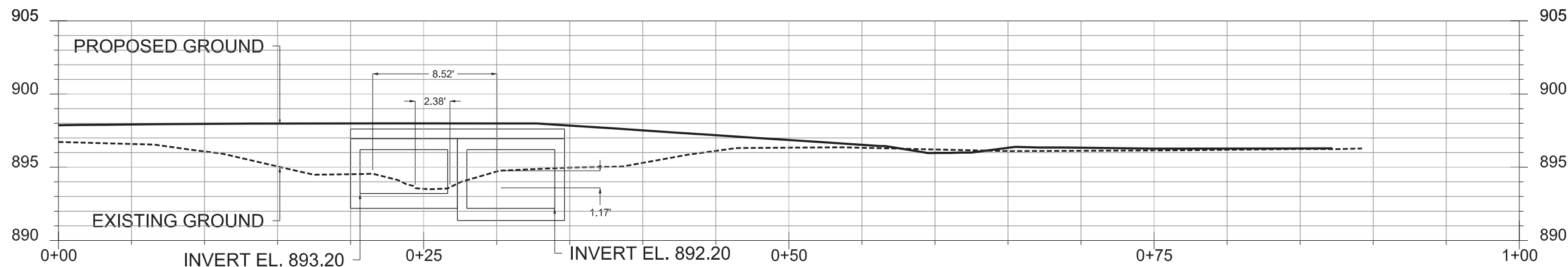
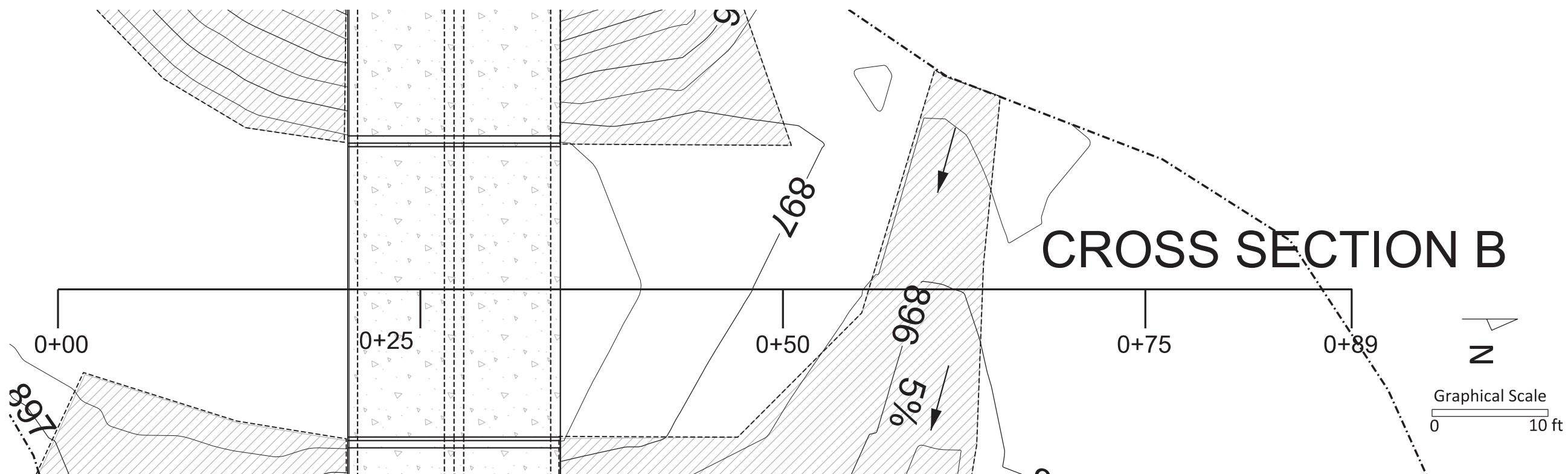

City of Madison
Department of Public Works
PARKS DIVISION

City-County Building, Suite 104
210 Martin Luther King, Jr. Blvd.
PO Box 2987
Madison, WI 53701-2987

play
**MADISON
PARKS**

PROJECT:

*DOOR CREEK
PARK
TRAIL CULVERT*

*DOOR CREEK PARK
7035 LITTLEMOORE DR
MADISON, WI 53718*

Although every effort has been made in preparing these plans and checking them for accuracy, the contractor and subcontractors must check all details and dimensions of their trade and be responsible for the same.

| ITEM | DATE |
|------------------|------------|
| Drawn by: SCLL | 03-01-2012 |
| Approved by: | |
| Revised by: SCLL | 06-01-2012 |

PUBLIC WORKS PROJECT #:
6871

SHEET TITLE:
CROSS SECTION C

SHEET NUMBER:
S-2

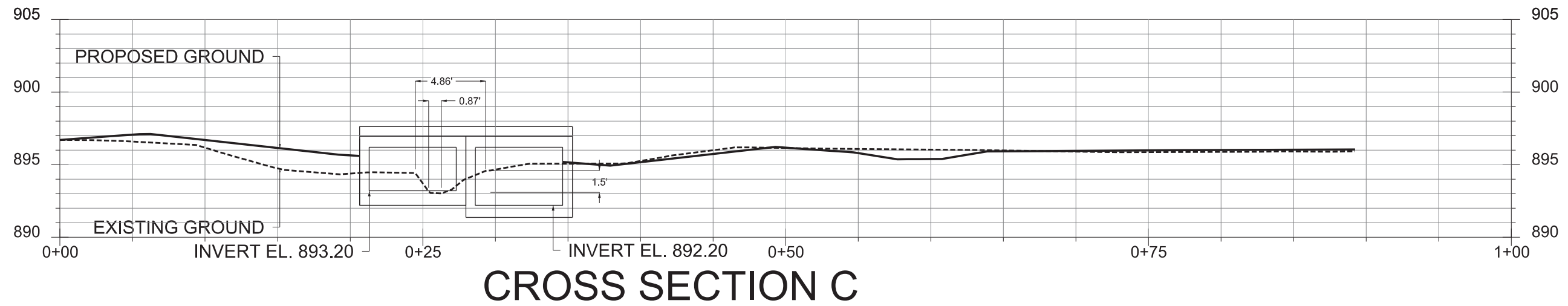
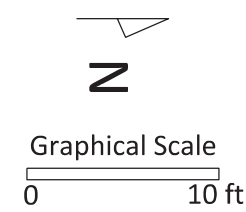
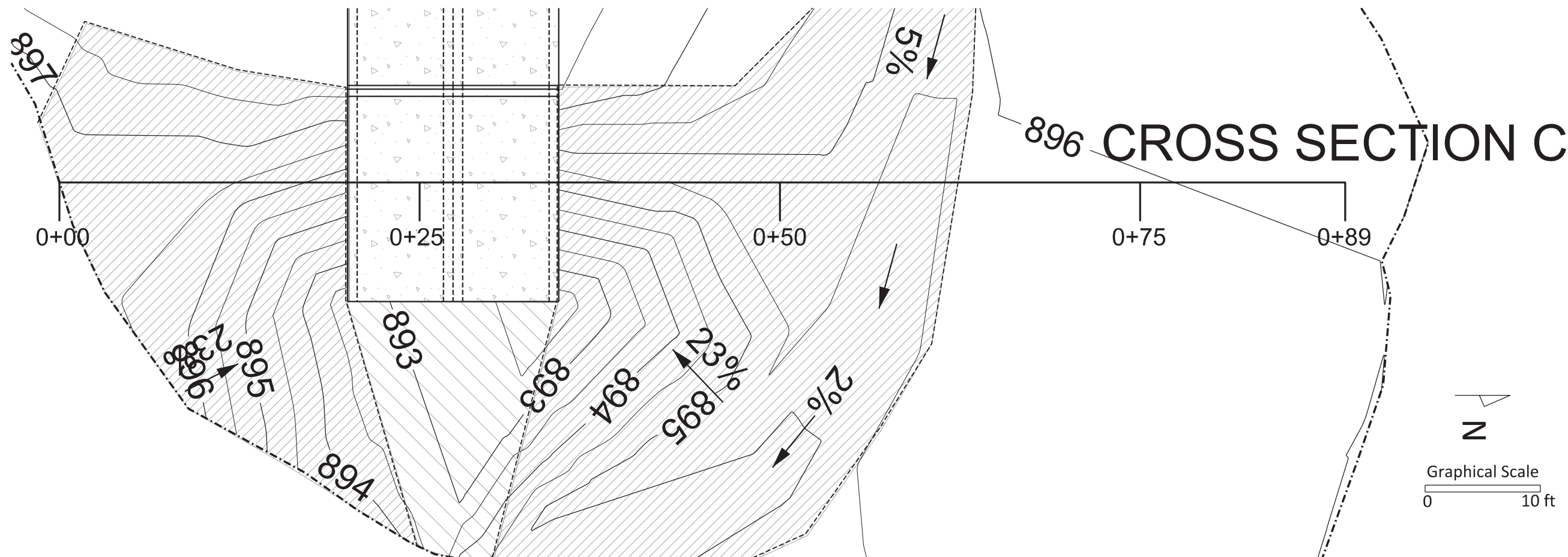

CROSS SECTION C



PROJECT:

*DOOR CREEK
 PARK
 TRAIL CULVERT*

*DOOR CREEK PARK
 7035 LITTLEMOORE DR
 MADISON, WI 53718*

Although every effort has been made in preparing these plans and checking them for accuracy, the contractor and subcontractors must check all details and dimensions of their trade and be responsible for the same.

| ITEM | DATE |
|---------------|------------|
| Drawn by: SCL | 03-01-2012 |
| Revised by: | |
| | |
| | |
| | |

PUBLIC WORKS PROJECT #:

6871

SHEET TITLE:

BOX CULVERT DETAILS

SHEET NUMBER:

D-1

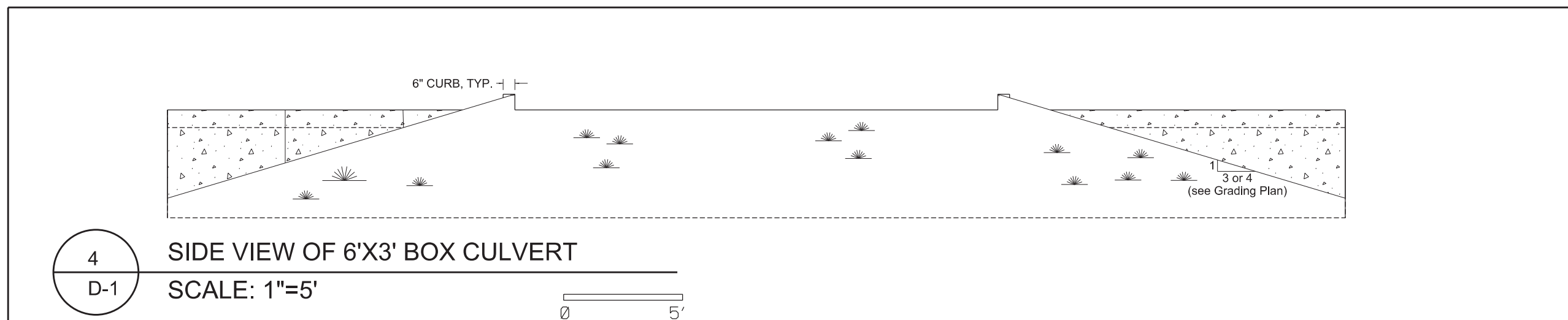
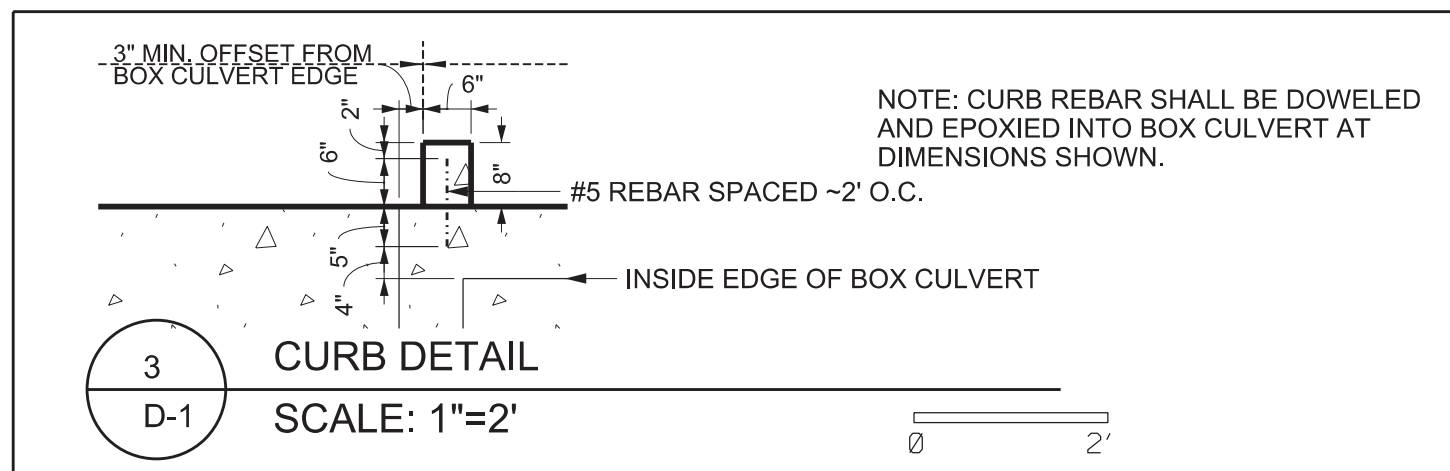
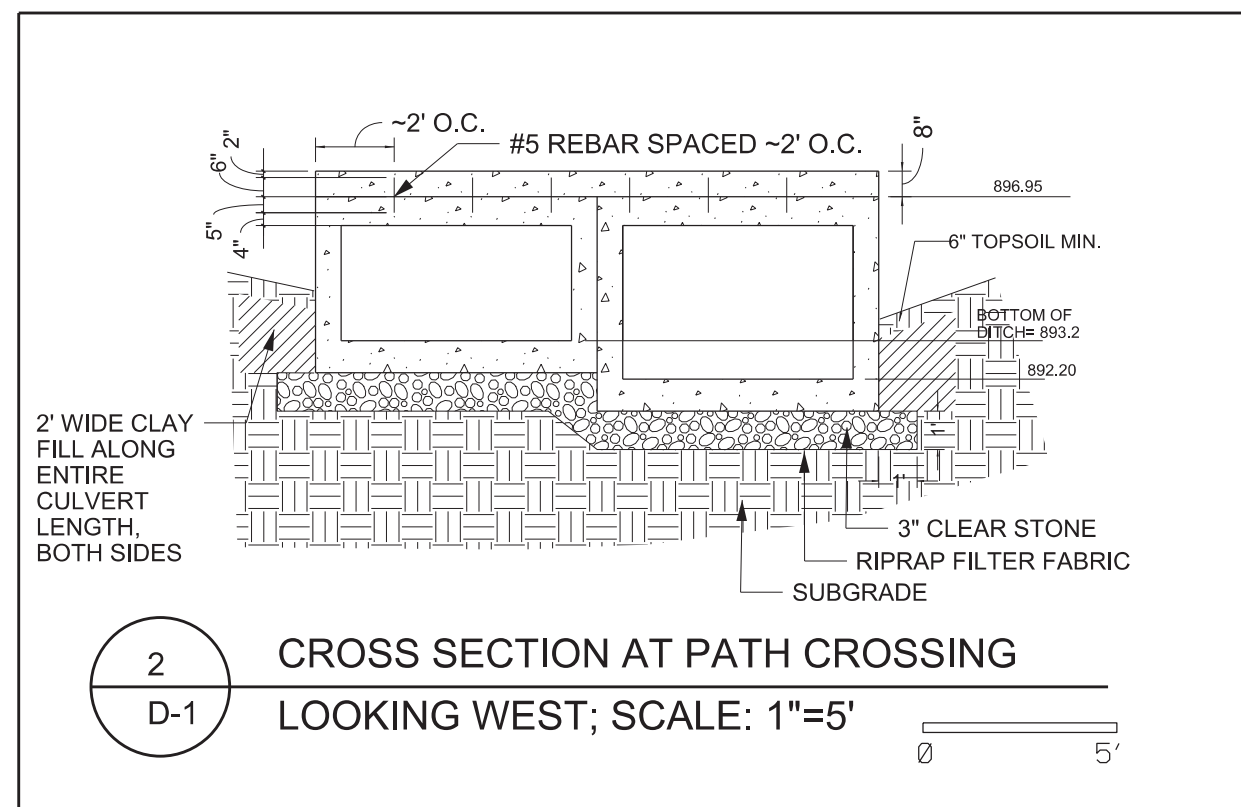
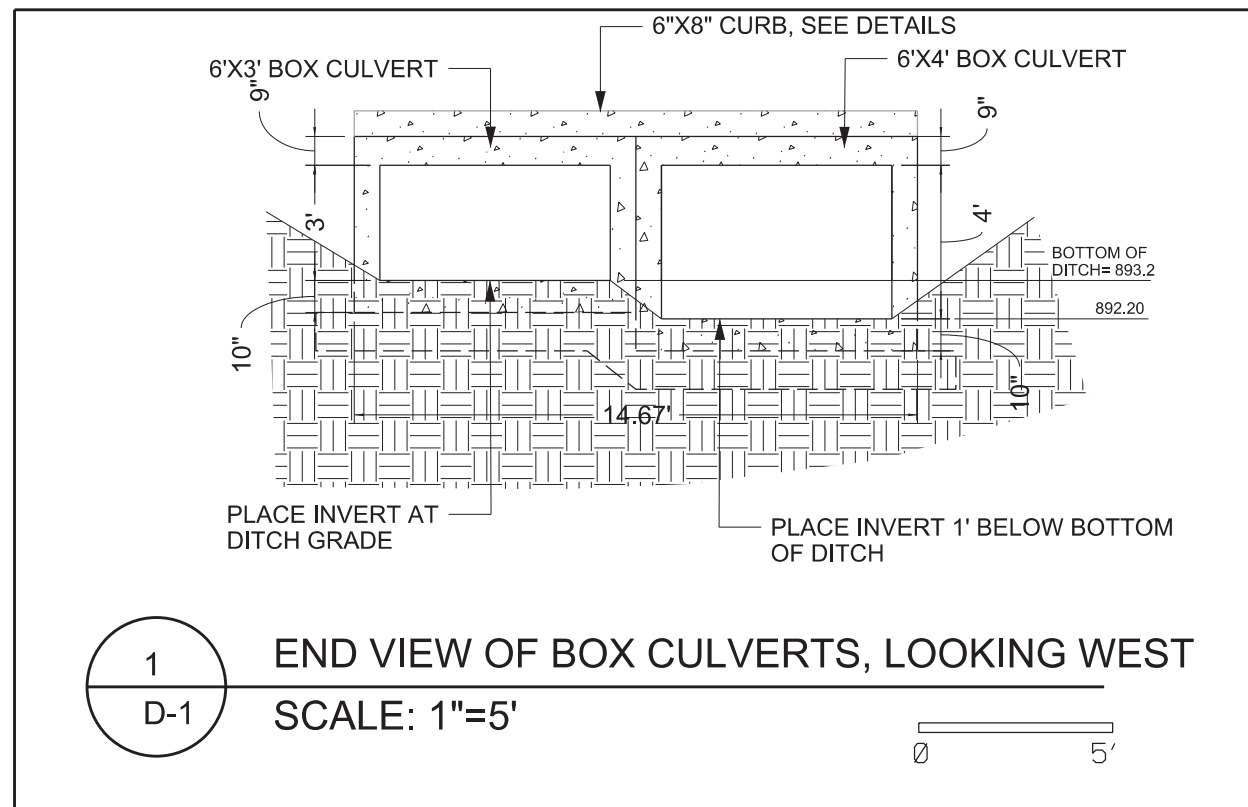

LEGEND

-## OVERALL GRADE CHANGE
EXISTING TO PROPOSED
FINISH (+ = FILL, - = CUT)

NOTES:

1. THIS PLAN SHEET IS FOR INFORMATIONAL PURPOSES ONLY TO INFORM THE CONTRACTOR OF HOW EARTHWORK QUANTITIES WERE CALCULATED. THE IDENTIFICATION NUMBERS IN THIS PLAN CORRESPOND WITH IDENTIFICATION NUMBERS IN THE EARTHWORK TABLE ON SHEET X-2.
2. AREAS 1 AND 4 WERE ASSUMED TO HAVE NO TOPSOIL STRIPPING.
3. AREAS 11 & 12 ADJACENT TO CULVERT HAVE STONE BASE BELOW CULVERT & CLAY BACKFILL.
4. AREAS 13 & 14 ADJACENT TO 11 & 12 HAVE CLAY BACKFILL.

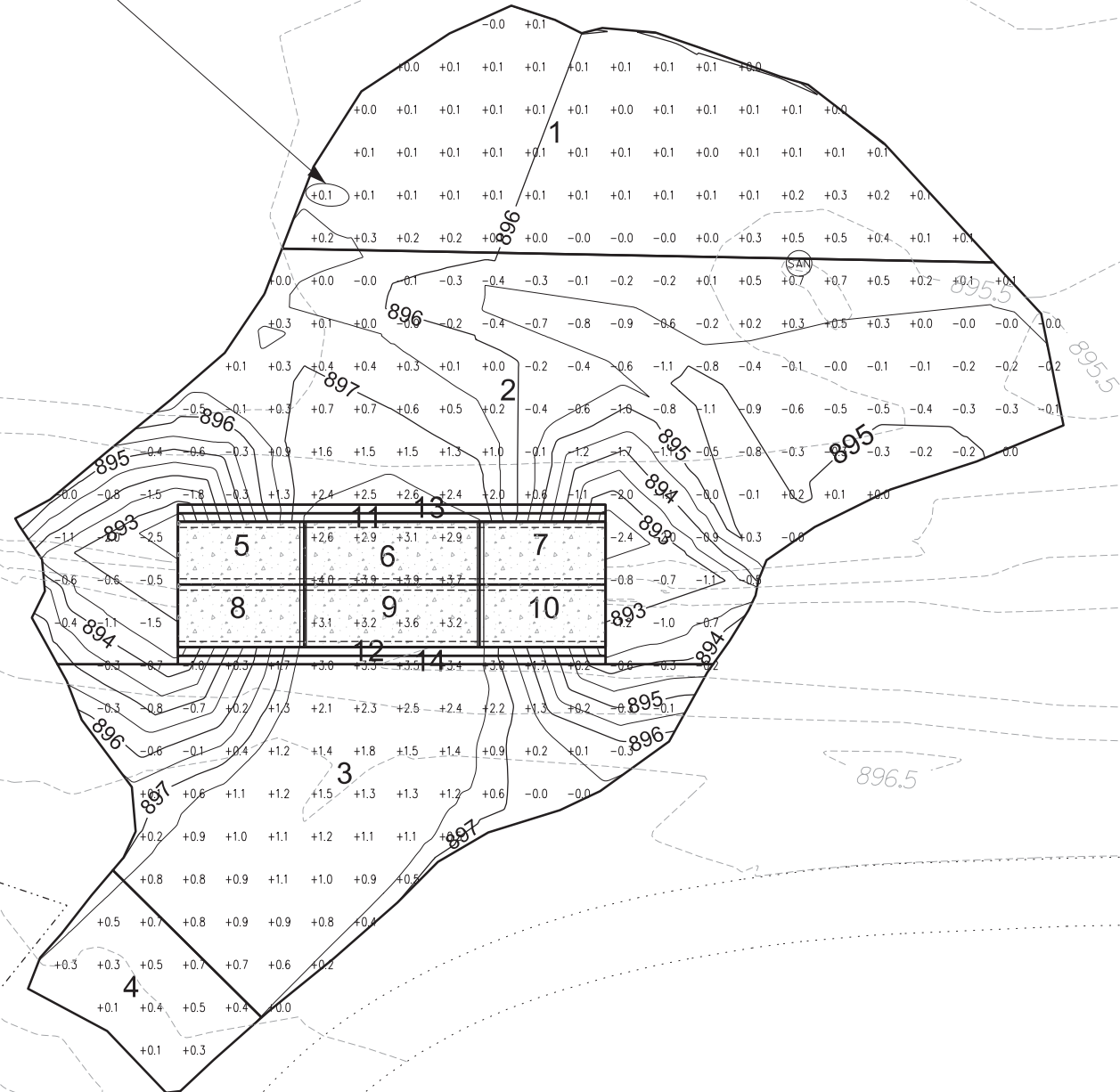

Graphical Scale
0 20 ft

City of Madison
Department of Public Works
PARKS DIVISION

City-County Building, Suite 104
210 Martin Luther King, Jr. Blvd.
PO Box 2987
Madison, WI 53701-2987

play
**MADISON
PARKS**

PROJECT:

*DOOR CREEK
PARK
TRAIL CULVERT*

*DOOR CREEK PARK
7035 LITTLEMOORE DR
MADISON, WI 53718*

Although every effort has been made in preparing these plans and checking them for accuracy, the contractor and subcontractors must check all details and dimensions of their trade and be responsible for the same.

| ITEM | DATE |
|------------------|------------|
| Drawn by: SCLL | 03-01-2012 |
| Revised by: SCLL | 06-01-2012 |
| | |
| | |
| | |

PUBLIC WORKS PROJECT #:
6871

SHEET TITLE:
*DESIGN
COMPUTATIONS
PLAN*

SHEET NUMBER:
X-1

NOTE: REFER TO SHEET X-2 FOR CORRESPONDING AREA IDENTIFICATION NUMBERS.

DOOR CREEK CULVERT - Earthwork Quantities

City of Madison, WI Public Works Contract #6871
Date Revised: 6/14/2012

Notes:

Positive volumes are cuts, negative volumes are fills.

Not all parts of all surface models (Digital Terrain Models) are used for computations or intended for actual construction.

Area ID# groups

| Grp | ID# | Material | Item | From Surface Model | To Surface Model | area (sq ft) | depth (ft) | Unfactored volume (cu ft) | Unfactored volume (cu yd) | Expansion Factor (%) | Factored (Uncompacted) Volume (cu yd) |
|-----|-----|------------------|---|--------------------|------------------|--------------|------------|---------------------------|---------------------------|----------------------|---------------------------------------|
| GG | 1 | Topsoil Excavate | Strip Topsoil to meet proposed topsoil grade | Existing | Pro | 1625 | varies | 2 | 0.1 | 0% | 0.1 |
| GG | 1 | Topsoil Place | Place Topsoil to meet proposed topsoil grade | Existing | Pro | 1625 | varies | -185 | -6.9 | 0% | -6.9 |
| GG | 2 | Subsoil Excavate | Excavate Subsoil to 6in below proposed topsoil | Ex-4in | Pro-6in | 3495 | varies | 1840 | 68.1 | 0% | 68.1 |
| GG | 2 | Subsoil Place | Place Subsoil to 6in below proposed topsoil | Ex-4in | Pro-6in | 3495 | varies | -542 | -20.1 | 0% | -20.1 |
| GG | 2 | Topsoil Excavate | Strip topsoil (assumed 4in) | | | 3495 | 0.33 | 1165 | 43.1 | 0% | 43.1 |
| GG | 2 | Topsoil Place | Place 6in topsoil | | | 3495 | -0.50 | -1748 | -64.7 | 0% | -64.7 |
| GG | 3 | Subsoil Excavate | Excavate Subsoil to 6in below proposed topsoil | Ex-4in | Pro-6in | 1732 | varies | 183 | 6.8 | 0% | 6.8 |
| GG | 3 | Subsoil Place | Place Subsoil to 6in below proposed topsoil | Ex-4in | Pro-6in | 1732 | varies | -1295 | -48.0 | 0% | -48.0 |
| GG | 3 | Topsoil Excavate | Strip topsoil (assumed 4in) | | | 1732 | 0.33 | 577 | 21.4 | 0% | 21.4 |
| GG | 3 | Topsoil Place | Place 6in topsoil | | | 1732 | -0.50 | -866 | -32.1 | 0% | -32.1 |
| GG | 4 | Topsoil Place | Place Topsoil to meet proposed topsoil grade | Existing | Pro | 342 | varies | -118 | -4.4 | 0% | -4.4 |
| GC | 5 | Stone Place | Place 12in of 3in-clear stone beneath culvert | | | 108 | -1.00 | -108 | -4.0 | 0% | -4.0 |
| GC | 5 | Subsoil Excavate | Excavate Subsoil to elevation 890.37 | Ex-4in | 890.37ft elev | 108 | varies | 410 | 15.2 | 0% | 15.2 |
| GC | 5 | Topsoil Excavate | Strip topsoil (assumed 4in) | | | 108 | 0.33 | 36 | 1.3 | 0% | 1.3 |
| GC | 6 | Stone Place | Place 12in of 3in-clear stone beneath culvert | | | 150 | -1.00 | -150 | -5.6 | 0% | -5.6 |
| GC | 6 | Subsoil Excavate | Excavate Subsoil to elevation 890.37 | Ex-4in | 890.37ft elev | 150 | varies | 590 | 21.9 | 0% | 21.9 |
| GC | 6 | Topsoil Excavate | Strip topsoil (assumed 4in) | | | 150 | 0.33 | 50 | 1.9 | 0% | 1.9 |
| GC | 6 | Topsoil Place | Place topsoil on path above north culvert | CulvertTop | Pro | 150 | varies | -124 | -4.6 | 0% | -4.6 |
| GC | 7 | Stone Place | Place 12in of 3in-clear stone beneath culvert | | | 108 | -1.00 | -108 | -4.0 | 0% | -4.0 |
| GC | 7 | Subsoil Excavate | Excavate Subsoil to elevation 890.37 | Ex-4in | 890.37ft elev | 108 | varies | 423 | 15.7 | 0% | 15.7 |
| GC | 7 | Topsoil Excavate | Strip topsoil (assumed 4in) | | | 108 | 0.33 | 36 | 1.3 | 0% | 1.3 |
| GC | 8 | Stone Place | Place 12in of 3in-clear stone beneath culvert | | | 108 | -1.00 | -108 | -4.0 | 0% | -4.0 |
| GC | 8 | Subsoil Excavate | Excavate Subsoil to elevation 891.37 | Ex-4in | 891.37ft elev | 108 | varies | 269 | 10.0 | 0% | 10.0 |
| GC | 8 | Topsoil Excavate | Strip topsoil (assumed 4in) | | | 108 | 0.33 | 36 | 1.3 | 0% | 1.3 |
| GC | 9 | Stone Place | Place 12in of 3in-clear stone beneath culvert | | | 150 | -1.00 | -150 | -5.6 | 0% | -5.6 |
| GC | 9 | Subsoil Excavate | Excavate Subsoil to elevation 891.37 | Ex-4in | 891.37ft elev | 150 | varies | 357 | 13.2 | 0% | 13.2 |
| GC | 9 | Topsoil Excavate | Strip topsoil (assumed 4in) | | | 150 | 0.33 | 50 | 1.9 | 0% | 1.9 |
| GC | 9 | Topsoil Place | Place topsoil on path above south culvert | CulvertTop | Pro | 150 | varies | -130 | -4.8 | 0% | -4.8 |
| GC | 10 | Stone Place | Place 12in of 3in-clear stone beneath culvert | | | 108 | -1.00 | -108 | -4.0 | 0% | -4.0 |
| GC | 10 | Subsoil Excavate | Excavate Subsoil to elevation 891.37 | Ex-4in | 891.37ft elev | 108 | varies | 248 | 9.2 | 0% | 9.2 |
| GC | 10 | Topsoil Excavate | Strip topsoil (assumed 4in) | | | 108 | 0.33 | 36 | 1.3 | 0% | 1.3 |
| SP | 11 | Clay Place | Place clay along culvert sides | 891.37ft elev | Pro-6in | 50 | varies | -208 | -7.7 | 0% | -7.7 |
| SP | 11 | Stone Place | Place 12in of 3in-clear stone beneath culvert out 1ft from edge | | | 50 | -1.00 | -50 | -1.9 | 0% | -1.9 |
| SP | 11 | Subsoil Excavate | Excavate Subsoil to elevation 890.37 | Ex-4in | 890.37ft elev | 50 | varies | 214 | 7.9 | 0% | 7.9 |
| SP | 11 | Topsoil Excavate | Strip topsoil (assumed 4in) | | | 50 | 0.33 | 17 | 0.6 | 0% | 0.6 |
| SP | 11 | Topsoil Place | Place 6in topsoil | | | 50 | -0.50 | -25 | -0.9 | 0% | -0.9 |
| SP | 12 | Clay Place | Place clay along culvert sides | 892.37ft elev | Pro-6in | 50 | varies | -179 | -6.6 | 0% | -6.6 |
| SP | 12 | Stone Place | Place 12in of 3in-clear stone beneath culvert out 1ft from edge | | | 50 | -1.00 | -50 | -1.9 | 0% | -1.9 |
| SP | 12 | Subsoil Excavate | Excavate Subsoil to elevation 891.37 | Ex-4in | 891.37ft elev | 50 | varies | 142 | 5.3 | 0% | 5.3 |
| SP | 12 | Topsoil Excavate | Strip topsoil (assumed 4in) | | | 50 | 0.33 | 17 | 0.6 | 0% | 0.6 |
| SP | 12 | Topsoil Place | Place 6in topsoil | | | 50 | -0.50 | -25 | -0.9 | 0% | -0.9 |
| SP | 13 | Clay Place | Place clay along culvert sides | 891.37ft elev | Pro-6in | 50 | varies | -209 | -7.7 | 0% | -7.7 |
| SP | 13 | Subsoil Excavate | Excavate Subsoil to elevation 891.37 | Ex-4in | 891.37ft elev | 50 | varies | 165 | 6.1 | 0% | 6.1 |
| SP | 13 | Topsoil Excavate | Strip topsoil (assumed 4in) | | | 50 | 0.33 | 17 | 0.6 | 0% | 0.6 |
| SP | 13 | Topsoil Place | Place 6in topsoil | | | 50 | -0.50 | -25 | -0.9 | 0% | -0.9 |
| SP | 14 | Clay Place | Place clay along culvert sides | 892.37ft elev | Pro-6in | 50 | varies | -182 | -6.7 | 0% | -6.7 |
| SP | 14 | Subsoil Excavate | Excavate Subsoil to elevation 892.37 | Ex-4in | 892.37ft elev | 50 | varies | 94 | 3.5 | 0% | 3.5 |
| SP | 14 | Topsoil Excavate | Strip topsoil (assumed 4in) | | | 50 | 0.33 | 17 | 0.6 | 0% | 0.6 |
| SP | 14 | Topsoil Place | Place 6in topsoil | | | 50 | -0.50 | -25 | -0.9 | 0% | -0.9 |

DOOR CREEK CULVERT - Earthwork Quantities

City of Madison, WI Public Works Contract #
Date Revised: 6/14/2012

Summary of stone (gravel) and soil quantities in the Bid Table.

Preliminary Computation Summary

Positive volumes are cuts (material available), negative volumes are fills

| Row Labels | Sum of Unfactored volume (cu yd) |
|--------------------|----------------------------------|
| Clay Place | -29 |
| Stone Place | -31 |
| Subsoil Excavate | 183 |
| Subsoil Place | -68 |
| Topsoil Excavate | 76 |
| Topsoil Place | -121 |
| Grand Total | 10.1 |

Reorganized into Bid Table Items:

| | |
|--|--|
| Subsoil Excavate | = Bid Item #20101 Excavation Cut |
| Subsoil Place | = Bid Item #20101 Excavation Cut |
| Topsoil Excavate | = Bid Item #20221 Topsoil & Bid Item #20222 Topsoil (Import) |
| Topsoil Place | = Bid Item #20221 Topsoil & Bid Item #20222 Topsoil (Import) |
| Stone Place (only culvert portion shown above) | = Bid Item #20217 Clear Stone |
| Clay Place | = Bid Item #20206 Select Fill - Clay |

City of Madison
Department of Public Works
PARKS DIVISION

City-County Building, Suite 104
210 Martin Luther King, Jr. Blvd.
PO Box 2987
Madison, WI 53701-2987



PROJECT:

*DOOR CREEK
PARK
TRAIL CULVERT*

*DOOR CREEK PARK
7035 LITTLEMOORE DR
MADISON, WI 53718*

Although every effort has been made in preparing these plans and checking them for accuracy, the contractor and subcontractors must check all details and dimensions of their trade and be responsible for the same.

ITEM DATE
Drawn by: SCLL 03-01-2012
Revised by: SCLL 06-01-2012

PUBLIC WORKS PROJECT #:
6871

SHEET TITLE:
*DESIGN
COMPUTATIONS
TABLE*

SHEET NUMBER:
X-2