

BID OF _____

2012

PROPOSAL, CONTRACT, BOND AND SPECIFICATIONS

FOR

CITY VIEW DRIVE WATER MAIN - 2012

CONTRACT NO. 6899

IN

MADISON, DANE COUNTY, WISCONSIN

AWARDED BY THE COMMON COUNCIL
MADISON, WISCONSIN ON _____

PLEASE RETURN PLANS AND SPECIFICATIONS TO:

**CITY ENGINEERING DIVISION
1600 EMIL STREET
MADISON, WISCONSIN 53713**

www.cityofmadison.com/business/pw

**CITY VIEW DRIVE WATER MAIN - 2012
CONTRACT NO. 6899**

INDEX

SECTION A: ADVERTISEMENT FOR BIDSA-1

SECTION B: INSTRUCTIONS TO BIDDERSB-1

SECTION C: SBEC-1

SECTION D: SPECIAL PROVISIONSD-1

SECTION E: PROPOSALE-1

SECTION F: BID BONDF-1

SECTION G: AGREEMENTG-1

SECTION H: PAYMENT AND PERFORMANCE BONDH-1

SECTION I: PREVAILING WAGE RATEI-1

This Proposal, and Agreement have
been prepared by:

**CITY ENGINEERING DIVISION
CITY OF MADISON
MADISON, DANE COUNTY, WISCONSIN**

 6/12/12

Alan Larson, P.E., B.C.E.E., Principal Engineer

SECTION A: ADVERTISEMENT FOR BIDS

REQUEST FOR BID FOR PUBLIC WORKS CONSTRUCTION CITY OF MADISON, WISCONSIN

A BEST VALUE CONTRACTING MUNICIPALITY

CONTRACT NO.	PROJECT NAME:
6899	CITY VIEW DRIVE WATER MAIN - 2012
SBE GOAL	7%

Plans and Specifications are available at 1600 Emil Street, Madison, WI 53713; 608-267-1197 or on our website at www.cityofmadison.com/business/pw/contracts/openforBid.cfm.

PREQUALIFICATIONS

Bidders who have not been prequalified by the City Engineer and Affirmative Action Director for the period of **February 1, 2012 to January 31, 2013** must submit their application on or before 1:00 p.m., JUNE 29, 2012, Room 115, City-County Building, Madison, WI 53703. Postmark is not applicable. Contractors be prequalified by the City Engineer including an affirmative action plan approved by the Affirmative Action Director prior to the bid opening or the bid will be rejected. Forms are available at the same location or on our website at www.cityofmadison.com/business/pw/forms.cfm.

PRE-BID MEETING

Representatives of the Affirmative Action Department will be present to discuss the Small Business Enterprise requirements on JUNE 22, 2012 at 1:00 PM at 1600 Emil Street, Madison Wisconsin.

OTHER REQUIREMENTS

Sealed bids must be accompanied with a Bid Bond equal to at least 5% of the bid or a Certificate of Annual/Biennial Bid Bond or certified check, payable to the City Treasurer.

Prevailing Wage Rates may be required and are attached in Section I of the contract. See Special Provisions to determine applicability.

Deadline for the Submittal of Bid is JUNE 29, 2012, by 1:00 PM, at 1600 Emil Street, Madison, WI 53713.

Bid Opening will be on JULY 6, 2012, at 1:30 PM at 1600 Emil Street, Madison, WI 53713.

REQUEST FOR BIDS FOR PUBLIC WORKS CONSTRUCTION FOR THE CITY OF MADISON, WISCONSIN

A BEST VALUE CONTRACTING MUNICIPALITY

Plans and Specifications for Public Works Projects that are open for bid are available on the City of Madison website at <http://www.cityofmadison.com/business/PW/contracts/openforBid.cfm> or by calling City Engineering at 608-266-4751.

Sealed bids must be accompanied with a Bid Bond equal to at least 5% of the bid or a Certificate of Annual/Biennial Bid Bond or certified check, payable to the City Treasurer.

Prevailing Wage Rates may be required and are attached in Section I of the contract. See Special Provisions to determine applicability.

Bidders must be prequalified with the City Engineer and the Affirmative Action Director. Deadline date for submittal of application is noticed on our website. Forms are available on the web at <http://www.cityofmadison.com/business/pw/forms.cfm> or by contacting City Engineering at 608-266-4620

Publ. WSJ JUNE 15, 2012; JUNE 22, 2012

SECTION B: INSTRUCTIONS TO BIDDERS

The City of Madison Standard Specifications for Public Works Construction - 2012 Edition, as supplemented and amended from time to time, forms a part of these contract documents as if attached hereto.

These standard specifications are available on the City of Madison Public Works website at www.cityofmadison.com/Business/PW/specs.cfm or by contacting City Engineering Division, Room 115, City-County Building, 210 Martin Luther King Jr. Blvd., Madison, WI 53703.

The Contractor shall review these Specifications prior to preparation of proposals for the work to be done under this contract, with specific attention to Article 102 **“BIDDING REQUIREMENTS AND CONDITIONS”** and Article 103 **“AWARD AND EXECUTION OF THE CONTRACT.”** For the convenience of the bidder, below are highlights of three subsections of the specifications.

Section 102.1: Pre-Qualification of Bidders

In accordance with Wisconsin State Statutes 66.0901 (2) and (3), all bidders must submit to the Board of Public Works proof of responsibility on forms furnished by the City. The City requires that all bidders be qualified on a biennial basis.

Bidders must present satisfactory evidence that they have been regularly engaged in the type of work specified herein and they are fully prepared with necessary capital, materials, machinery and supervisory personnel to conduct the work to be contracted for to the satisfaction of the City. All bidders must be pre-qualified by the Board of Public Works for the type of construction on which they are bidding prior to the opening of the bid.

In accordance with Section 39.02(9)(a)l. of the Madison General Ordinances, all bidders shall submit in writing to the Affirmative Action Division Manager of the City of Madison, a Certificate of Compliance or an Affirmative Action Plan at the same time or prior to the submission of the proof of responsibility forms. The bidder shall be disqualified if the bidder fails to or refuses to, prior to opening of the bid, submit a Certificate of compliance, Affirmative Action Plan or Affirmative Action Data Update, as applicable, as defined by Section 39.02 of the Madison General Ordinances (entitled Affirmative Action) and as required by Section 102.11 of the Standard Specifications.

Section 102.4: Proposals

No bid will be accepted that does not contain an adequate or reasonable price for each and every item named in the Schedule of Unit Prices.

A lump sum bid for the work in accordance with the plans and specifications is required. The lump sum bid must be the same as the total amounts bid for the various items and it shall be inserted in the space provided.

All papers bound with or attached to the proposal form are considered a part thereof and must not be detached or altered when the proposal is submitted. The plans, specifications and other documents designated in the proposal form will be considered a part of the proposal whether attached or not.

A proposal submitted by an individual shall be signed by the bidder or by a duly authorized agent. A proposal submitted by a partnership shall be signed by a member/partner or by a duly authorized agent thereof. A proposal submitted by a corporation shall be signed by an authorized officer or duly authorized registered agent of such corporation, and the proposal shall show the name of the State under the laws of

which such corporation was chartered. The required signatures shall in all cases appear in the space provided therefore on the proposal.

Each proposal shall be placed, together with the proposal guaranty, in a sealed envelope, so marked as to indicate name of project, the contract number or option to which it applies, and the name and address of the Contractor. Proposals will be received at the place and until the hour on the date designated in the advertisement. When sent by mail, the sealed proposal marked as indicated above shall be enclosed in an additional envelope. Proposals sent by mail, submitted in person or otherwise delivered must be in the hands of the official conducting the letting by the hour on the date designated in the advertisement. Proposals received after the date designated will be returned to the bidder unopened.

The Bidder shall execute form ERD-7777 (R.9/03), a part of these proposal pages and submit same with the bidder's proposal, if applicable. REFER TO PROPOSAL SECTION.

Section 102.5: Bid Deposit (Proposal Guaranty)

No proposal shall be considered unless either (i) it is accompanied by a bid deposit of the character and amount described in the Advertisement for Bids or (ii) a biennial bid bond in an amount and form acceptable to the City of Madison has been previously submitted.

Bid deposits of unsuccessful bidders shall be returned following the award of the contract by the Common Council. Bid deposit of the successful bidders shall be returned within forty-eight (48) hours following execution of the contract and bond as required.

Bidders for this Contract(s) must be Pre-Qualified for at least one of the following type(s) of construction denoted by an

Building Demolition

- | | |
|---|--|
| 101 <input type="checkbox"/> Asbestos Removal | 110 <input type="checkbox"/> Building Demolition |
| 120 <input type="checkbox"/> House Mover | |

Street, Utility and Site Construction

- | | |
|---|---|
| 201 <input type="checkbox"/> Asphalt Paving | 265 <input type="checkbox"/> Retaining Walls, Precast Modular Units |
| 205 <input type="checkbox"/> Blasting | 270 <input type="checkbox"/> Retaining Walls, Reinforced concrete |
| 210 <input type="checkbox"/> Boring/Pipe Jacking | 275 <input checked="" type="checkbox"/> Sanitary, Storm Sewer & Water Main Const. |
| 215 <input type="checkbox"/> Concrete Paving | 280 <input type="checkbox"/> Sewer Lateral Drain Cleaning/Internal TV Insp. |
| 220 <input type="checkbox"/> Con. Sidewalk/Curb & Gutter/Misc. Concrete Work | 285 <input type="checkbox"/> Sewer Lining |
| 221 <input type="checkbox"/> Concrete Bases and Other Concrete Work | 290 <input type="checkbox"/> Sewer Pipe Bursting |
| 225 <input type="checkbox"/> Dredging | 295 <input type="checkbox"/> Soil Borings |
| 230 <input type="checkbox"/> Fencing | 300 <input type="checkbox"/> Soil Nailing |
| 235 <input type="checkbox"/> Fiber Optic Cable/Conduit Installation | 305 <input type="checkbox"/> Storm & Sanitary Sewer Laterals & Water Svc. |
| 240 <input checked="" type="checkbox"/> Grading and Earthwork | 310 <input type="checkbox"/> Street Construction |
| 242 <input type="checkbox"/> Infrared Seamless Patching | 315 <input type="checkbox"/> Street Lighting |
| 245 <input type="checkbox"/> Landscaping, Maintenance | 318 <input type="checkbox"/> Tennis Court Resurfacing |
| 250 <input type="checkbox"/> Landscaping, Site and Street | 330 <input type="checkbox"/> Traffic Control During Construction |
| 251 <input type="checkbox"/> Parking Ramp Maintenance | 320 <input type="checkbox"/> Traffic Signals |
| 255 <input type="checkbox"/> Pavement Sealcoating and Crack Sealing | 325 <input type="checkbox"/> Traffic Signing & Marking |
| 260 <input type="checkbox"/> Petroleum Above/Below Ground Storage Tank Removal/Installation | 335 <input type="checkbox"/> Trucking |
| | 399 <input type="checkbox"/> Other _____ |
| | _____ |

Bridge Construction

- 501 Bridge Construction and/or Repair

Building Construction

- | | |
|--|---|
| 401 <input type="checkbox"/> Floor Covering (including carpet, ceramic tile installation, rubber, VCT) | 435 <input type="checkbox"/> Masonry |
| 402 <input type="checkbox"/> Building Automation Systems | 437 <input type="checkbox"/> Metals |
| 403 <input type="checkbox"/> Concrete | 440 <input type="checkbox"/> Painting and Wallcovering |
| 404 <input type="checkbox"/> Doors and Windows | 445 <input type="checkbox"/> Plumbing |
| 405 <input type="checkbox"/> Electrical - Power, Lighting & Communications | 450 <input type="checkbox"/> Pump Repair |
| 410 <input type="checkbox"/> Elevator - Lifts | 455 <input type="checkbox"/> Pump Systems |
| 412 <input type="checkbox"/> Fire Suppression | 460 <input type="checkbox"/> Roofing and Moisture Protection |
| 413 <input type="checkbox"/> Furnishings - Furniture and Window Treatments | 461 <input type="checkbox"/> Solar Photovoltaic/Hot Water Systems |
| 415 <input type="checkbox"/> General Building Construction, Equal or Less than \$250,000 | 465 <input type="checkbox"/> Soil/Groundwater Remediation |
| 420 <input type="checkbox"/> General Building Construction, \$250,000 to \$1,500,000 | 466 <input type="checkbox"/> Warning Sirens |
| 425 <input type="checkbox"/> General Building Construction, Over \$1,500,000 | 470 <input type="checkbox"/> Water Supply Elevated Tanks |
| 428 <input type="checkbox"/> Glass and/or Glazing | 475 <input type="checkbox"/> Water Supply Wells |
| 429 <input type="checkbox"/> Hazardous Material Removal | 480 <input type="checkbox"/> Wood, Plastics & Composites-Structural & Architectural |
| 430 <input type="checkbox"/> Heating, Ventilating and Air Conditioning (HVAC) | 499 <input type="checkbox"/> Other _____ |
| 433 <input type="checkbox"/> Insulation - Thermal | _____ |

State of Wisconsin Certifications

- 1 Class 5 Blaster - Blasting Operations and Activities 2500 feet and closer to inhabited buildings for quarries, open pits and road cuts.
- 2 Class 6 Blaster - Blasting Operations and Activities 2500 feet and closer to inhabited buildings for trenches, site excavations, basements, underwater demolition, underground excavations, or structures 15 feet or less in height.
- 3 Class 7 Blaster - Blasting Operations and Activities for structures greater than 15' in height, bridges, towers, and any of the objects or purposes listed as "Class 5 Blaster or Class 6 Blaster".
- 4 Petroleum Above/Below Ground Storage Tank Removal and Installation (Attach copies of State Certifications.)
- 5 Hazardous Material Removal (Contractor to be certified for asbestos and lead abatement per the Wisconsin Department of Health Services, Asbestos and Lead Section (A&LS).) See the following link for application: <http://www.dhs.wisconsin.gov/Asbestos/Cert/Index.htm>. State of Wisconsin Performance of Asbestos Abatement Certificate must be attached.
- 6 Other _____

SECTION C: SBE

Instructions to Bidders City of Madison SBE Program Information

2 Small Business Enterprise (SBE) Program Information

2.1 Policy and Goal

The City of Madison reaffirms its policy of nondiscrimination in the conduct of City business by maintaining a procurement process which remains open to all who have the potential and ability to sell goods and services to the City. It is the policy of the City of Madison to allow Small Business Enterprises (SBE) maximum feasible opportunity to participate in City of Madison contracting. The bidder acknowledges that its bid has been submitted in accordance with the SBE program and is for the public's protection and welfare.

Please refer to the "ADVERTISEMENT FOR BIDS" for the goal for the utilization of SBEs on this project. SBEs may participate as subcontractors, vendors and/or suppliers, which provide a commercially useful function. The dollar value for SBE suppliers or 'materials only' vendors shall be discounted to 60% for purposes of meeting SBE goals.

A bidder which achieves or exceeds the SBE goal will be in compliance with the SBE requirements of this project. In the event that the bidder is unable to achieve the SBE goal, the bidder must demonstrate that a good faith effort to do so was made. Failure to either achieve the goal or demonstrate a good faith effort to do so will be grounds for the bidder being deemed a non-responsible contractor ineligible for award of this contract.

A bidder may count towards its attainment of the SBE goal only those expenditures to SBEs that perform a commercially useful function. For purposes of evaluating a bidder's responsiveness to the attainment of the SBE goal, the contract participation by an SBE is based on the percentage of the total base bid proposed by the Contractor. The total base bid price is inclusive of all addenda.

Work performed by an SBE firm in a particular transaction can be counted toward the goal only if it involves a commercially useful function. That is, in light of industry practices and other relevant considerations, does the SBE firm have a necessary and useful role in the transaction, of a kind for which there is a market outside the context of the SBE Program, or is the firm's role a superfluous step added in an attempt to obtain credit towards goals? If, in the judgment of the Affirmative Action Division, the SBE firm will not perform a commercially useful function in the transaction, no credit towards goals will be awarded.

The question of whether a firm is performing a commercially useful function is completely separate from the question of whether the firm is an eligible SBE. A firm is eligible if it meets the definitional criteria and ownership and control requirements, as set forth in the City of Madison's SBE Program.

If the City of Madison determines that the SBE firm is performing a commercially useful function, then the City of Madison must then decide what that function is. If the

commercially useful function is that of an SBE vendor / supplier that regularly transacts business with the respective product, then the City of Madison will count 60% of the value of the product supplied toward SBE goals.

To be counted, the SBE vendor / supplier must be engaged in selling the product in question to the public. This is important in distinguishing an SBE vendor / supplier, which has a regular trade with a variety of customers, from a firm which performs supplier-like functions on an ad hoc basis or for only one or two contractors with whom it has a special relationship.

A supplier of bulk goods may qualify as an eligible SBE vendor / supplier if it either maintains an inventory or owns or operates distribution equipment. With respect to the distribution equipment; e.g., a fleet of trucks, the term "operates" is intended to cover a situation in which the supplier leases the equipment on a regular basis for its entire business. It is not intended to cover a situation in which the firm simply provides drivers for trucks owned or leased by another party; e.g., a prime contractor, or leases such a party's trucks on an ad hoc basis for a specific job.

If the commercially useful function being performed is not that of a qualified SBE vendor / supplier, but rather that of delivery of products, obtaining bonding or insurance, procurement of personnel, acting as a broker or manufacturer's representative in the procurement of supplies, facilities, or materials, etc., only the fees or commissions will apply towards the goal.

For example, a business that simply transfers title of a product from manufacturer to ultimate purchaser; e. g., a sales representative who re-invoices a steel product from the steel company to the Contractor, or a firm that puts a product into a container for delivery would not be considered a qualified SBE vendor / supplier. The Contractor would not receive credit based on a percentage of the cost of the product for working with such firms.

Concerning the use of services that help the Contractor obtain needed supplies, personnel, materials or equipment to perform a contract: only the fee received by the service provider will be counted toward the goal. For example, use of a SBE sales representative or distributor for a steel company, if performing a commercially useful function at all, would entitle the Contractor receiving the steel to count only the fee paid to the representative or distributor toward the goal. This provision would also govern fees for professional and other services obtained expressly and solely to perform work relating to a specific contract.

Concerning transportation or delivery services: if an SBE trucking company picks up a product from a manufacturer or a qualified vendor / supplier and delivers the product to the Contractor, the commercially useful function it is performing is not that of a supplier, but simply that of a transporter of goods. Unless the trucking company is itself the manufacturer or a qualified vendor / supplier in the product, credit cannot be given based on a percentage of the cost of the product. Rather, credit would be allowed for the cost of the transportation service.

The City is aware that the rule's language does not explicitly mention every kind of business that may contribute work on this project. In administering these programs, the City would, on a case-by-case basis, determine the appropriate counting formula to apply in a particular situation.

2.2 Contract Compliance

Questions concerning the SBE Program shall be directed to the Contract Compliance Officer of the City of Madison Department of Civil Rights, Affirmative Action Division, 210 Martin Luther King, Jr. Blvd., Room 523, Madison, WI 53703; telephone (608) 266-4910.

2.3 Certification of SBE by City of Madison

The Affirmative Action Division maintains a directory of SBEs which are currently certified as such by the City of Madison. Contact the Contract Compliance Officer as indicated in Section 2.2 to receive a copy of the SBE Directory or you may access the SBE Directory online at www.cityofmadison.com/dcr/aaTBDDir.cfm.

All contractors, subcontractors, vendors and suppliers seeking SBE status must complete and submit the **Targeted Business Certification Application** to the City of Madison Affirmative Action Division by the time and date established for receipt of bids. A copy of the Targeted Business Certification Application is available by contacting the Contract Compliance Officer at the address and telephone indicated in Section 2.2 or you may access the Targeted Business Certification Application online at www.cityofmadison.com/dcr/aaTBDDir.cfm. Submittal of the Targeted Business Certification Application by the time specified does not guarantee that the applicant will be certified as a SBE eligible to be utilized towards meeting the SBE goal for this project.

2.4 Small Business Enterprise Compliance Report

2.4.1 Good Faith Efforts

Bidders shall take all necessary affirmative steps to assure that SBEs are utilized when possible and that the established SBE goal for this project is achieved. A contractor who self performs a portion of the work, and is pre-qualified to perform that category of work, may subcontract that portion of the work, but shall not be required to do so. When a bidder is unable to achieve the established SBE goal, the bidder must demonstrate that a good faith effort to do so was made. Such a good faith effort should include the following:

- 2.4.1.1 Attendance at the pre-bid meeting.
- 2.4.1.2 Using the City of Madison's directory of certified SBEs to identify SBEs from which to solicit bids.
- 2.4.1.3 Assuring that SBEs are solicited whenever they are potential sources.
- 2.4.1.4 Referring prospective SBEs to the City of Madison Affirmative Action Division for certification.
- 2.4.1.5 Dividing total project requirements into smaller tasks and/or quantities, where economically feasible, to permit maximum feasible SBE participation.
- 2.4.1.6 Establishing delivery schedules, where requirements permit, which will encourage participation by SBEs.
- 2.4.1.7 Providing SBEs with specific information regarding the work to be performed.
- 2.4.1.8 Contacting SBEs in advance of the deadline to allow such businesses sufficient time to prepare a bid.

- 2.4.1.9 Utilizing the bid of a qualified and competent SBE when the bid of such a business is deemed reasonable (i.e. 5% above the lowest bidder), although not necessarily low.
- 2.4.1.10 Contacting SBEs which submit a bid, to inquire about the details of the bid and confirm that the scope of the work was interpreted as intended.

2.4.2 Reporting SBE Utilization and Good Faith Efforts

The Small Business Enterprise Compliance Report is to be submitted by the bidder in a separate sealed envelope marked: **“ENVELOPE 2 - SBE COMPLIANCE REPORT.”** This report is due by the specified bid closing time and date. Bids submitted without a completed SBE Compliance Report as outlined below shall be deemed non-responsible and the bidder ineligible for award of this contract.

2.4.2.1 If the Bidder meets or exceeds the goal established for SBE utilization, the Small Business Enterprise Compliance Report shall consist of the following:

- 2.4.2.1.1 **Cover Page**, Page C-7; and
- 2.4.2.1.2 **Summary Sheet**, C-8.

2.4.2.2 If the bidder does not meet the goal established for SBE utilization, the Small Business Enterprise Compliance Report shall consist of the following:

- 2.4.2.2.1 **Cover Page**, Page C-7;
- 2.4.2.2.2 **Summary Sheet**, C-8; and
- 2.4.2.2.3 **SBE Contact Report**, C-9 and C-10. (A separate Contact Report must be completed for each applicable SBE which is not utilized.)

2.5 Appeal Procedure

A bidder which does not achieve the established goal and is deemed non-responsible for failure to demonstrate a good faith effort to achieve such goal and subsequently denied eligibility for award of contract may, within 72 hours of receiving such notification, appeal that decision to a special appeals committee composed of three (3) members of the Affirmative Action Commission, three (3) members of the Board of Public Works and a seventh member appointed by the Mayor. All appeals must be made in writing to the City Engineer and received within 72 hours of City of Madison’s notice. Postmark not applicable.

2.6 SBE Requirements After Award of the Contract

The successful bidder shall identify SBE subcontractors, suppliers and vendors on the subcontractor list in accordance with the specifications. The Contractor shall submit a detailed explanation of any variances between the listing of SBE subcontractors, vendors and/or suppliers on the subcontractor list and the Contractor’s SBE Compliance Report for SBE participation.

No change in SBE subcontractors, vendors and/or suppliers from those SBEs indicated in the SBE Compliance Report will be allowed without prior approval from the Engineer and the Affirmative Action Division. The contractor shall submit in writing to the City of Madison Affirmative Action Division a request to change any SBE citing specific reasons which necessitate such a change. The Affirmative Action Division will use a general test of reasonableness in approving or rejecting the contractor's request for change. If the request is approved, the Contractor will make every effort to utilize another SBE if available.

The City will monitor the project to ensure that the actual percentage commitment to SBE firms is carried out.

2.7 SBE Definition and Eligibility Guidelines

A Small Business Enterprise is a business concern awarded certification by the City of Madison. For the purposes of this program a Small Business Enterprise is defined as:

- A. An independent business operated under a single management. The business may not be a subsidiary of any other business and the stock or ownership may not be held by any individual or any business operating in the same or a similar field. In determining whether an entity qualifies as a SBE, the City shall consider all factors relevant to being an independent business including, but not limited to, the date the business was established, adequacy of its resources for the work in which it proposes to involve itself, the degree to which financial, equipment leasing and other relationships exist with other ineligible firms in the same or similar lines of work. SBE owner(s) shall enjoy the customary incidents of ownership and shall share in the risks and profits commensurate with their enjoyment interests, as demonstrated by an examination of the substance rather than form or arrangements that may be reflected in its ownership documents.
- B. A business with annual gross receipts of less than \$750,000 when averaged over the past three year period;

Firm and/or individuals that submit fraudulent documents/testimony may be barred from doing business with the City and/or forfeit existing contracts.

SBE certification is valid for one (1) year unless revoked.

**CITY VIEW DRIVE WATER MAIN - 2012
CONTRACT NO. 6899**

Small Business Enterprise Compliance Report

Cover Sheet

**This information MUST be submitted in a separate sealed envelope marked
“ENVELOPE NO. 2 - SBE COMPLIANCE REPORT.”**

Prime Bidder Information:

Company: _____

Address: _____

Telephone Number: _____ Fax Number: _____

Contact Person/Title: _____

Prime Bidder Certification:

I, _____, _____ of
Name Title

_____ certify that the information
Company

contained in this SBE Compliance Report is true and correct to the best of my knowledge and belief.

Witness' Signature

Bidder's Signature

Date

**CITY VIEW DRIVE WATER MAIN - 2012
CONTRACT NO. 6899**

**Small Business Enterprise Compliance Report
Summary Sheet**

**This information MUST be submitted in a separate sealed envelope marked
"ENVELOPE NO. 2 - SBE COMPLIANCE REPORT."**

SBE SUBCONTRACTORS WHO ARE NOT SUPPLIERS

Name(s) of SBEs Utilized	Type of Work	% of Total Bid Amount
Subtotal SBE who are not suppliers:		_____ %

SBE SUBCONTRACTORS WHO ARE SUPPLIERS

Name(s) of SBEs Utilized	Type of Work	% of Total Bid Amount
Subtotal Contractors who are suppliers:		_____ % x 0.6 = _____ % (discounted to 60%)

Total Percentage of SBE Utilization: _____ %.

**CITY VIEW DRIVE WATER MAIN - 2012
CONTRACT NO. 6899**

Small Business Enterprise Compliance Report

SBE Contact Report

**This information MUST be submitted in a separate sealed envelope marked
“ENVELOPE NO. 2 - SBE COMPLIANCE REPORT.”**

Submit separate copy of this form for each SBE which you are not able to utilize towards meeting the SBE goal for this project. Attach separate sheets if necessary.

SBE Information:

Company: _____

Address: _____

Telephone Number: _____

Contact Person/Title: _____

1. Outline below all efforts to solicit a bid from the above SBE. Include date, means of contact, who from your company made this contact and the result.

2. Describe the information provided to the aforementioned SBE regarding the scope of work for which he/she was to provide a bid.

Is this the same scope of work on which the subcontractor you intend to utilize based his/her bid?

Yes No

3. Did this SBE submit a bid? Yes No

4. Is the General Contractor pre-qualified to self-perform this category of work?

Yes No

5. If you responded “Yes” to Question 3, please check the items below which apply and provide the requested detail. If you responded “No” to Question 3, please skip ahead to item 6 below.

The SBE listed above is unavailable for work on this project for the following reasons. Provide specific detail for this conclusion.

The SBE listed above is unqualified for work on this project. Provide specific details for this conclusion.

The SBE listed above provided a price that was unreasonable (i.e. more than 5% above the lowest bidder). Provide specific detail for this conclusion including the SBE’s price and the price of the subcontractor you intend to utilize.

A contract with the SBE listed above may constitute a breach of the bidder’s collective bargaining agreements. Provide specific detail for this conclusion including, but not limited to, correspondence from the SBE indicating it will not sign a project labor agreement and/or correspondence from the applicable trade union indicating a project labor agreement will not be allowed at the time of project bidding.

Other; please specify reason(s) other than listed above which made it impossible for you to utilize this SBE on this project.

6. Describe any other good faith efforts:

SECTION D: SPECIAL PROVISIONS
CITY VIEW DRIVE WATER MAIN - 2012
CONTRACT NO. 6899

It is the intent of these Special Provisions to set forth the final contractual intent as to the matter involved and shall prevail over the Standard Specifications and plans whenever in conflict therewith. In order that comparisons between the Special Provisions can be readily made, the numbering system for the Special Provisions is equivalent to that of the Specifications.

Whenever in these Specifications the term “Standard Specifications” appears, it shall be taken to refer to the City of Madison Standard Specifications for Public Works Construction and Supplements thereto.

SECTION 102.10 MINIMUM RATE OF WAGE SCALE

For this project, payment of prevailing wages (white sheet) is not required if either: a single trade accounts for 85% or more of the total labor costs of the project and the bid is less than \$48,000; or no single trade accounts for 85% or more of the total labor costs of the project and the bid is less than \$100,000. For bids not meeting either of these conditions, prevailing wages shall be required.

If required, the wages and benefits paid on the contract shall not be less than those specified in the Prevailing Wage Determination included with these contract documents for the following types of work:

- Building and Heavy Construction
- Sewer, Water, and Tunnel Construction
- Local Street and Miscellaneous Paving Operations
- Residential and Agricultural Construction

All bidders are notified that all labor employed on City contracts must be paid in accordance with the minimum rate of wage scale included in the Contract Documents.

For the information of the employees working on the project, a copy of the wage scale included in the contract documents and the provisions of Section 66.0903(8) of the Wisconsin Statutes shall be kept posted by the employer and in at least one conspicuous and easily accessible place at the site of the project.

Keep weekly payroll records setting forth the name, address, telephone number, classification, wage rate and fringe benefit package of each employee who worked on such City project and all other projects the employee worked in the same period, and keep records of the individual time each employee worked on the project and for each day of the project. Such records shall also set forth the total number of hours of overtime credited to each such employee for each day and week and the amount of overtime pay received in that week. Such records shall, in addition, set forth the full weekly wages earned by each such employee and the actual hourly wage paid to that employee. Submit payroll records to the Engineer every week for those periods when work is being done on the project. Said submittal shall be within twenty-one (21) calendar days of the end of the Contractor’s weekly pay period.

Ensure that employees shall be paid unconditionally and shall receive the full amounts accrued at the time of payment, computed at rates not less than those stated in the City of Madison “Minimum Rate of Wage Scale” and that each employee’s rate shall be determined by the work that is done within the trade or occupation classification which should be properly assigned to such employee. Questions regarding an employee’s classification or rate of pay within that classification, shall be resolved by the practice that predominates in the industry and on which the trade or occupation rate/classification is based. Therefore,

rate of pay, classification and work jurisdiction disputes shall be resolved by relying upon practices established by collective bargaining agreements and guidelines used in such determinations by appropriate recognized trade unions operating within the City of Madison.

The normal rate of wage paid to employees on other projects shall not be reduced or otherwise diminished as a result of the requirement to pay no less than the minimum rate of wage scale on a City project. Mulcting of employees on City projects by contractors, such as by kickbacks or other such devices, is prohibited.

These contract provisions shall apply to all work performed on the contract, including assistance of laborers under immediate superintendency, and to all work performed by piecework or by subcontract. No laborer, worker, or mechanic shall be employed directly upon the site of the work except on a wage basis, but this shall not be construed to prohibit the rental of equipment from individuals.

In the event of a refusal to submit payroll records as required by the contract, the City of Madison shall have the option to cancel this contract and request the Surety to perform or to relet the balance of the work for bids, and in that event, to charge the Contractor for any loss which the City may incur thereby.

SECTION 102.12 BEST VALUE CONTRACTING

This Contract shall be considered a Best Value Contract if the bid is equal to or greater than \$51,500 for a single trade contract; or equal to or greater than \$251,000 for a multi-trade contract pursuant to MGO 33.07(7).

SECTION 102.13 EQUAL BENEFITS REQUIREMENT

This provision applies to contracts executed by the City on July 1, 2012 or later, unless exempt by Sec. 39.07 of the Madison General Ordinances (MGO).

For the duration of this Contract, offer and provide benefits to employees with domestic partners that are equal to the benefits offered and provided to married employees with spouses, and comply with all provisions of Sec. 39.07, MGO. If a benefit would be available to the spouse of a married employee, or to the employee based on his or her status as a spouse, the benefit shall also be made available to a domestic partner of an employee, or to the employee based on his or her status as a domestic partner. "Benefits" include any plan, program or policy provided or offered to employees as part of the employer's total compensation package, including but not limited to, bereavement leave, family medical leave, sick leave, health insurance or other health benefits, dental insurance or other dental benefits, disability insurance, life insurance, membership or membership discounts, moving expenses, pension and retirement benefits, and travel benefits.

Cash Equivalent. If unable to provide an equal benefit for a domestic partner of an employee after making a reasonable effort, provide the employee with the cash equivalent of the benefit.

Proof of Domestic Partner Status. An employee may be required to provide proof of domestic partnership status as a prerequisite to providing the equal benefits. Any such requirement of proof shall comply with Sec. 39.07(4), MGO.

Notice Posting, Compliance. Post a notice informing all employees of the equal benefit requirements of this Contract, the complaint procedure, and produce such records upon request of the City, as required by Sec. 39.07, MGO.

Subcontractors. Require all subcontractors, the value of whose work exceeds the single-trade minimum set forth in Sec 33.07(7)(b)5., MGO, to provide equal benefits in compliance with Sec. 39.07, MGO.

See Section 39.07 MGO for exemptions from this requirement. Exemptions from this requirement include a Contractor whose employees are under a collective bargaining agreement that was in effect prior to July 1, 2012, however, it must be agreed to propose to the applicable collective bargaining unit(s) that an equal benefit requirement consistent with this ordinance be incorporated into the next collective bargaining agreement or in the existing agreement upon amendment, extension or other modification that occurs after July 1, 2012.

ARTICLE 104 SCOPE OF WORK

Work under this contract consists primarily of installing 12-inch water main and fittings along a portion of City View Drive where there is currently no main. Because this portion of City View Drive has not yet been paved or finished, the work will also include earthwork cut and fill to ensure that the water main has sufficient bury depth. Portions of the work will border or overlap a light treeline which will require clearing and grubbing in certain areas prior to utility installations.

Additionally, work under this contract shall generally include:

- Implementation of the approved Erosion Control Plan.
- Clearing and grubbing or tree removal, where required to complete the work.
- Stripping and stockpiling topsoil in appropriate areas.
- Earthwork as shown on the plans and cross-sections. Replacing topsoil evenly.
- Installation of water main and associated fittings.
- Restoration, seeding and matting (where required) of disturbed areas.

SECTION 105.1 AUTHORITY OF THE ENGINEER

The Engineer shall resolve all questions which arise as to the quality and acceptability of materials furnished, work performed, manner of performance, rate of progress of the work, interpretation of the plans and Specifications, acceptable fulfillment of the contract, compensation, and disputes and mutual rights between Contractors under the Specifications. The Engineer shall determine the amount and quantity of work performed and materials furnished.

All decisions of the Engineer shall, when so requested, be rendered in writing. They shall be final and conclusive in all matters unless within ten (10) days after such decision the Contractor applies in writing to the Board of Public Works for a review of such decision.

Any change proposed by a Contractor in SBE subcontractors, vendors or suppliers from those SBEs indicated on the SBE Compliance Report must be approved by the Engineer and the City's Manager of the Affirmative Action Division (hereafter, AAD). When requested, such decision shall be rendered in writing. Such decisions shall be final and conclusive in all matters unless within ten (10) days after such decision the Contractor or the affected SBE applies in writing to the Board of Public Works for a review of such decision.

In the event the Engineer and the AAD disagree over the proper decision to be made regarding an SBE, the Mayor shall appoint a third person to resolve the disagreement, within 30 days of appointment. The decision thus rendered may be reviewed by the Board of Public Works upon request of the Contractor or the affected SBE as set forth in Sections 105.1 and 105.2 of the City's standard specifications.

SECTION 105.9 SURVEYS, POINTS, AND INSTRUCTION

Set all site control; lines and grades; and all other work outlined under Bid Item # 90160 of this section which is required to complete the work for this project. Madison Water Utility will make available a three-dimensional *Microstation V8i (SELECT) Series 2* (.dgn) file upon request.

SECTION 105.13 ORDER OF COMPLETION

Prior to beginning construction operations, submit to the City a detailed construction schedule showing the sequence and anticipated dates of all major construction operations, conforming to the requirements as provided in Section 109.2, Prosecution of the Work.

SECTION 107.1 PUBLIC CONVENIENCE AND SAFETY

Project Limits

Under no circumstances grade or otherwise disturb land beyond the public property for City View Drive, public street right-of-way, dedicated easements, or permitted areas of WisDOT Right-of-Way. Control all forces, including those of sub-contractors, to prevent disturbance outside the construction limits.

Any time work is being done within 25-feet of the site's railroad tracks (operated by Wisconsin & Southern Railroad), a Railroad flag person must be present. Adhere to the Minimum Safety Requirements of Wisconsin & Southern Railroad. Notify Roger Schaalma at 414-750-3702 at least 10 (ten) business days prior to construction to coordinate time(s) of work. Wisconsin & Southern Railroad must be notified of the number of anticipated days that will require flagging. Wisconsin & Southern Railroad will provide flagmen protection for train movements, if necessary; however the charges must be prepaid before any work begins. Compensate the Railroad for the flagmen. Any overpayment of the billed amount will be refunded by Wisconsin & Southern Railroad. The flagman rate is \$88.00 per hour for up to 9 hours and \$132.00 (overtime rate) for each hour after 9, per day.

Restore all disturbed areas to the satisfaction of Construction Inspector, Engineer, or their designee. Restoration within the construction limits will be paid for under the appropriate bid items. Any areas outside those approved by the Construction Engineer that are disturbed shall be restored without additional compensation.

In the event of failure to prevent disturbance outside the construction limits, clearly delineate the construction limits in the field with construction fence or other means if requested by the Construction Engineer. The cost to install, maintain and remove such fencing or marking shall be considered incidental to Mobilization.

SECTION 107.14 WEAPONS PROHIBITION

Prohibit (and require all subcontractors to prohibit) employees from carrying weapons, including concealed weapons, in the course of performance of work under this Contract, other than while at personal or a subcontractor's own business premises. This requirement shall apply to vehicles used at any City work site and vehicles used to perform any work under this Contract, except vehicles that are an employee's "own motor vehicle" pursuant to Wis. Stat. sec. 175.60(15m).

SECTION 108.2 PERMITS

Madison Water Utility has submitted a City of Madison permit for site erosion control. Meet the conditions of the permit by properly installing and maintaining the erosion control measures shown on the plan, specified in these Special Provisions, or as directed by the Construction Engineer or designee. This

work will be paid for under the appropriate contract bid items. Dust suppression with water/polymer is considered incidental to the contract. A copy of this permit is available at the Madison Water Utility, Engineering Section office.

Madison Water Utility has submitted a Wisconsin Department of Natural Resources (DNR) Water Resources Application for Project Permit (WRAPP) Construction Notice of Intent (NOI). Meet all conditions of the permit and be responsible for filing the Notice of Termination. A copy of this permit is available at the Madison Water Utility, Engineering Section office.

SECTION 109.2 PROSECUTION OF THE WORK

Work shall not commence until a written notice to proceed is issued by the Engineer. Work under this contract shall be substantially completed **Forty (40) calendar days** after work commences. Substantial completion shall include all utility installation work, any required grading or stockpiling of excess fill material, placement of topsoil and matting, and additional restoration as required.

The fixed, agreed upon, liquidated damages for failure to complete all work within the Contract Time, unless otherwise specified in this section, shall be calculated in accordance with ARTICLE 109 of the Standard Specifications. No adjustments will be made to the Completion Date for any reason except by written request to and approval by the Board of Public Works in accordance with Section 109.8 of the Standard Specifications. The Contractor shall limit the workdays to 7:00 a.m. to 7:00 p.m., unless approved by the Engineer in writing or as otherwise allowed in Section these Special Provisions.

SECTION 702.2 VALVES AND VALVE BOXES

The AFC Series 2500 is an acceptable model gate valve for this project.

BID ITEM SPECIAL PROVISIONS:

BID ITEM # 10703 TRAFFIC CONTROL FOR WATER MAIN INSTALLATION

This item will also include removing and replacing the Type III traffic barricades on City View Drive and Autumn Lake Parkway (intersecting Lien Road) as necessary.

BID ITEM # 20201 EXCAVATION CUT

BID ITEM # 20202 FILL BORROW

BID ITEM # 20221 TOPSOIL

Excavation quantities to finished grade are included in Bid Item Excavation Cut. Any other work involving the final grading, placement of fill and stripping/replacement of topsoil shall be incidental to their respective Bid Items. Please note that it is expected that the majority of material obtained on-site through Excavation Cut shall be placed as Fill in other areas of the project as specified in Article 201 - Excavation Cut and Article 202 - Fill of the Standard Specifications. All materials obtained through Excavation Cut and placed as Fill or Select Fill shall comply with the specifications in paragraph 202.3(c) - Special Compaction, in the Standard Specifications and shall be approved by the Engineer prior to placement. It has been assumed for the earthwork calculation that all Excavation Cut material will be acceptable for use as Fill. Topsoil shall be stripped, stockpiled, and redistributed evenly across the site to achieve the final finished grades.

The earthwork quantities have been calculated using a combination of *area x depth* calculations and differencing of digital terrain models. **No shrinkage factors have been applied to quantities to estimate the listed volumes.** Three-dimensional *Microstation V8i (SELECT) Series 2 (.dgn)* files containing the digital terrain models used for the earthwork calculations are available on request.

The objective of the earthwork on this project is to re-use as much cut/fill and topsoil material on site as possible. **These quantities shall be the final quantities for payment, regardless of how the contractor completes the work, or whether the contractor's estimates differ from those in the proposal page, unless substantial changes are made to the plans by Madison Water Utility.**

BID ITEM # 20401 CLEARING (UNDISTRIBUTED)

BID ITEM # 20403 GRUBBING (UNDISTRIBUTED)

Clearing and Grubbing shall be consistent with the requirements of Section 204 of the Standard Specifications. Additionally, Grubbing shall consist of complete removal of the stumps by excavation in all areas which require clearance for grading or utility installation. This will generally be between the right side of the proposed alignment, and the east Right-of-Way lines along City View Road. Be responsible for offsite disposal of trees and shrubs and for removing and disposing, off site, of all stumps and roots. Determine and provide an offsite location for disposal of all materials.

Visit the site and evaluate the potential trees to be removed prior to submitting a bid.

Clearing and Grubbing shall be measured as lump sums for the completed work.

Clearing and Grubbing shall be paid at the contract price for work as described and measured above, including all work, materials, labor, hauling, placement at a disposal site, and incidentals.

BID ITEM # 70014 FURNISH AND INSTALL 24-IN STEEL CASING

Refer to Section 107.1 of these Special Provisions for managing work within 25-feet of the site's railroad tracks.

Work under this item shall include the installation of a 24-inch steel casing as shown on the drawings or as directed in the field by a Construction Engineer. All costs for furnishing and installing the steel casing pipe, casing spacers, sand or pea gravel, access and receiving pits, and all work necessary to jack and bore the casing sections shall be included. The casing shall have a minimum wall thickness of 0.4375 inches.

Included in this item is the excavation and backfilling of the receiving pits. Dispose of the excess material, and determine a location to appropriately do so. Backfill material shall meet the City of Madison Standard Specifications for road construction. Necessary work and materials to adequately secure the pits with full cover or security fencing shall be incidental to this work. Any dewatering necessary for the construction and maintenance shall be included as part of the corresponding bid item for dewatering, and will not be additionally compensated for this work.

The related un-trenched construction shall be constructed by dry auger boring and jacking. Water jacking for excavation of the soil is not allowed. The use of water to facilitate removal of spoil is permitted. The un-trenched construction shall extend at least thirty (30) feet to either side of the crossing location at the track centerline. The remaining length(s) of casing, if any, may be installed by traditional open trench construction.

For the casing installation, the borehole diameter shall be essentially the same as the outside diameter of the casing. If voids should develop, or if the borehole diameter is greater than the outside diameter of the pipe by more than approximately 1 inch, the voids shall be pressure grouted.

Provide a steerable front section of casing to allow vertical grade adjustments. Provide a water level or other means to allow monitoring of the grade elevation of the auger casing. Casing shall be installed as shown on the construction drawings to an accuracy of +/- 1%.

Connection of adjacent lengths of steel pipe shall be done by continuous, circumferential, field butt-welding in accordance with AWWA C206. The connections shall result in a straight and true casing with a watertight seal.

The carrier pipe shall be installed on line and grade through the casing pipe. Install approved casing spacers at the approved distances. Fill the annular space between the casing and carrier pipe with the approved material (sand or pea gravel).

Take care to ensure that developed thrust pressures do not disturb existing utilities in or around the bore pit area.

BID ITEM # 90160 CONSTRUCTION SURVEYING

Survey and stake all lines and grades required for the project, including control points; benchmarks; utilities; contours; and grade points; to the elevations shown on the plans or as field changes directed by the Construction Engineer. A three-dimensional *Microstation V8i (SELECT) Series 2* (.dgn) file will be provided upon request. If necessary, configure the Microstation file to a usable format in order to create nodes, alignments, or other useful data to facilitate surveying and staking. Establish horizontal and vertical control points, using nearby section monuments for reference as necessary. Run a level circuit for the project in order to check for accuracy. The horizontal survey data is in Wisconsin county Coordinate System-Dane Zone, NAD83 (1997) datum. Vertical survey data has been referenced to NAVD 88.

Madison Water Utility may check accuracy of staking in order to provide quality control.

Construction Surveying shall be measured as a Lump Sum as completed in the field.

Construction Surveying, as measured above shall be full compensation for all materials, labor and incidentals necessary to complete the work as described above.

BID ITEM # 90161 FURNISH AND INSTALL 24-IN RCP CASING

This casing shall be installed using open-trench excavation when installing the proposed water main in this area. Materials shall conform to section 702.9 of the Standard Specifications. Install approved casing spacers at the approved distances (See Standard Detail Drawing 7.09). Fill the annular space between the casing and carrier pipe with specified silica sand or pea gravel.



Wisconsin & Southern Railroad Co.

1890 E. Johnson Street

Madison, Wisconsin 53704

Fax 608-243-9225 Web Site www.wsorrailroad.com

Minimum Safety Requirements

Safety of personnel, property, rail operations, and the public is a paramount importance in the prosecution of the work pursuant to this agreement. As reinforcement and in furtherance of overall safety measures to be observed (and not by way of limitation), the following special safety rules shall be followed.

The following safety instructions are contained in all miscellaneous work contracts, work or service contracts, major construction project contracts and any and all other non-railroad person(s) or entity entering railroad property.

A distance of 25 feet from track must be maintained unless the contact necessitates working in close proximity to the track. When doing so, you, your employees and equipment must first have authorization of the Wisconsin & Southern Railroad Co. When so authorized where work is in close proximity to tracks, a Wisconsin & Southern Railroad Co. flagman must be present. Notification of at least 10 business days prior to entrance is required. Current flagging rates will apply and be prebilled.

Contacts:

Northern Division – Matt Meekma – 414-750-2363

Southern Division – Todd Mulrooney – 414-750-6444

Central Division – Roger Schaalma – 414-750-3702

All individual(s) entering the railroad right of way must be familiar with procedures to clear men and equipment from the track area for approaching trains. In addition, the following safety procedures shall be adhered to by all of your employees:

1. Always be on the alert for moving equipment while working near any railroad tracks or facilities.
 2. Do not step or walk on the top of the rail, frog switches, guard rails, or other track components.
 3. In passing around the ends of standing cars, engines, railroad machinery, and other on-track equipment, leave at least one rail car length (50 feet) between yourself and the end of the equipment.
 4. Avoid walking or standing on the tracks at any time.
 5. When it is necessary to walk or work on track, always keep a sharp lookout in both directions for approaching trains.
 6. Before stepping or crossing tracks, look in both directions first. The same is true when walking around machinery and equipment on and about tracks.
 7. Do not sit on, lie under, or cross between cars except as required in performance of your duty, and only when track and equipment are under proper protection.
 8. In multiple track territory, do not stand on one track while a train is passing on another.
- A. All individual(s) entering the railroad right of way shall keep the job site free from safety and health hazards and ensure that its employees are competent and completely trained in all safety and health aspects of the job. Any individual(s) entering the railroad right of way shall have proper first-aid supplies available on the job site so that prompt first-aid services can be provided to any person that may be injured on the job site. Any individual(s) entering the railroad right of way shall promptly notify the Wisconsin & Southern Railroad Co. (WSOR) of any OSHA

reportable injuries occurring to any person that may arise during the work performed on the job site. Any individual(s) entering the railroad right of way shall have a non-delegable duty to control its employees, while they are on the job site or any other property of the railroad, to be certain they do no use, be under the influence of, or have in their possession any alcoholic beverage or illegally obtained drug, narcotic, or other substance.

- B. Any individual(s) entering the railroad right of way shall be suitably dressed to perform their duties safely and in a manner that will not interfere with their vision, hearing, or free use of their hands and feet. Only waist length shirts with sleeves and pants that cover the entire leg shall be worn. If flare legged pants are worn, the pant bottoms must be tied to prevent catching. The employees shall wear sturdy and protective footwear. Any individual(s) entering the railroad right of way shall not wear boots, (other than work boots), sandals, canvas type shoes, or other shoes that have thin soles or heels that are higher than normal. In addition, any individual(s) entering the railroad right of way shall require its employees to wear personal protective equipment as specified by Wisconsin & Southern Railroad Co. rules, regulations or railroad officials overlooking the work at the job site. In particular, the protective equipment to be worn shall be:
- 1) Protective headgear that meets American National Standard Z89.1 – latest revision. It is suggested that all hard hats be affixed with Contractor's or subcontractor's company logo or name.
 - 2) Eye protection that meets American National Standard for occupational and educational eye and face protection, Z87.1 – latest revision. Additional eye protection must be provided to meet specific job situations such as welding, grinding, burning, etc; and
 - 3) Hearing protection, which affords enough attention to give protection from noise levels that, will be occurring on the job site.
- C. All heavy equipment provided or leased by any individual(s) entering the railroad right of way shall be equipped with audible backup warning devices.
- D. If in the opinion of the WSOR Representative if any individual(s) entering the railroad right of way or any of its subcontractor's equipment is unsafe for use on the railroad right-of-way, at the request of the Railroad Representative, such equipment shall be removed from the Railroad's right-of-way.
- E. If the Railroad Representative has given any individual(s) entering the railroad right of way permission to use certain equipment on any trackage at the job site, any individual(s) entering the railroad right of way shall ensure that each and all of its employees responsible for operating any motive power including, without limitation, any hy-rail equipment (such equipment hereafter being referred to as "Motive Power") on any trackage of Railroad will be trained to know and understand, and comply with Railroad's operating rules applicable to the operation and use of such Motive Power.

In the event any individual(s) entering the railroad right of way and/or their employees use any such Motive Power to remove any rail cars or other railbound equipment equipped with air brakes, Contractor shall further ensure that the employees are trained to know and understand and will comply with Railroad's rule for handling such Motive Power, cars and equipment, and that Contractor's employees perform all required tests of the operating systems of any Motive power, cars and other equipment before and after movement. All individual(s) acknowledge receipt of Railroad's applicable rules governing:

- Operation and use of Motive power, cars and other equipment, and the movement of such Motive Powers, cars and equipment by rail and
- Operation and use of any hy-rail vehicles off rail



Construction • Geotechnical
Consulting Engineering/Testing

June 1, 2012
C12075-5

Mr. Pete Holmgren, P.E.
Madison Water Utility
119 East Olin Avenue
Madison, WI 53713-1431

Re: Geotechnical Exploration
City View Drive Watermain
Madison, Wisconsin

Dear Mr. Holmgren:

Construction • Geotechnical Consultants, Inc. (CGC) has completed the subsurface exploration program for the above-referenced project. The purpose of this program was to evaluate the subsurface conditions in the areas of the proposed alignments and to provide geotechnical recommendations regarding water main installation.

PROJECT DESCRIPTION

We understand that the proposed City View Drive water main will be installed using traditional open-cut methods such that a minimum of 6 ft of cover will be provided above the top of the pipe, resulting in an invert elevation about 8 ft below grade.

SITE CONDITIONS

The proposed alignment will be along proposed City View Drive beginning at Lien Road and extending north to the railroad right-of-way. The ground is fairly level at the south end but begins to slope significantly upward in the northern third of the project area. The alignment will cross a drainage swale and parallel a pond through the middle section. We assume most of the alignment has been rough graded for roadway construction, and only minor cutting or filling will be required in the future.

SUBSURFACE CONDITIONS

Subsurface conditions on site were explored by drilling five Standard Penetration Test (SPT) soil borings to 15 ft below existing site grades. The general locations were selected by Madison Water Utility and were located in the field by CGC personnel. The borings were drilled on May 22 by Soil Essentials (under subcontract to CGC) using an all-terrain vehicle-mounted 7822DT rotary drill rig equipped with hollow-stem augers. The boring locations are shown in plan on the Soil

Mr. Pete Holmgren
Madison Water Utility
June 1, 2012
Page 2

Boring Location Plan attached in Appendix B. Ground surface elevations at the boring locations were not determined but can be surveyed upon request.

The subsurface profile in the southern section (Borings 1 and 2) generally consists of 0.3 to 3 ft of topsoil over 4 to 7 ft of clay atop granular soils which extend to the full depth at the boring locations. Note that the top 5 ft of materials at B1 were considered to be fill. In the northern section (Borings 3 and 4), the subsurface is characterized by fill materials extending to the full depth at the boring locations. The subsurface profile encountered in this area consisted of 6.5 to 8.5 ft of granular fill atop 6.5 to 8.5 ft of cohesive materials. In the middle section of the alignment (Boring 3), approximately 4 ft of granular fill was present atop 5 ft of silty materials (considered to be probable topsoil). The fill materials may have been placed as a result of grading to construct the adjacent pond. Please refer to the individual boring logs for more details.

Groundwater was not encountered at any of the boring locations during or shortly after drilling. Groundwater levels are expected to fluctuate with seasonal variations in precipitation, infiltration, evapotranspiration, etc. It should be noted that somewhat unusually dry conditions have been experienced at the time of this exploration and the underlying sands within the southern half of the project could be sensitive to groundwater fluctuations. A more detailed description of the site soil and groundwater conditions is presented on the Soil Boring Logs attached in Appendix B.

DISCUSSION AND RECOMMENDATIONS

Subject to the limitations discussed below and based on the subsurface exploration, it is our opinion that the site is suitable for the proposed method of installation for the pipeline. Our evaluation of conditions and recommendations for pipe installation by conventional cut-and-cover are presented in the following subsections. Additional information regarding the conclusions and recommendations presented in this report is discussed in Appendix C.

Based on the available soil and groundwater information, it appears that excavation for watermain trenches can proceed using traditional open cut methods. It is expected that excavation sidewalls will be sloped back or shored using a trench shield. The following are our recommendations regarding trench excavation, dewatering, and backfilling:

- Excavation: Open cuts should be sloped and/or braced in accordance with OSHA guidelines. Slopes of 1H:1V are generally expected to be at least temporarily stable through most of the anticipated soils but may have to be flattened to 1.5H:1V (or flatter) in areas where existing fill, SP sands, or clays with unconfined compressive strengths less than 0.5 TSF are encountered.

Mr. Pete Holmgren
Madison Water Utility
June 1, 2012
Page 3

(Approximate unconfined compressive strengths, q_a , are shown on the right hand side of the boring logs in Appendix B.) Temporary bracing should be designed by a registered professional engineer. Any significantly organic soils (such as the buried topsoil encountered in B3) may need to be removed from beneath any utility alignments and replaced with additional compacted bedding.

- Rock Removal: Rock excavation is not anticipated within the sections explored.
- Dewatering: Based on the recent observations made during the field exploration, we anticipate that groundwater infiltration into excavations (if any) can likely be handled by pumping from filtered sumps.
- Backfilling - Excavation backfilling may proceed using the following guidelines:
 - A. Some of the sandy excavation spoils may be selectively reused to backfill the utility trenches above the pipe and associated granular bedding material. *However, we recommend that only granular soils be used as backfill below or adjacent to paved areas because they are relatively easy to place and compact in most weather conditions.* The clayey materials encountered do not appear suitable for reuse as backfill. Granular soils with cobbles and boulders should not be used in direct contact with utility lines.
 - B. Backfill material should be placed in accordance with recommendations presented in Appendix D of this report.
 - C. Compaction recommendations below pavements:
 - Depths greater than 3 ft below grade: 90% modified Proctor (ASTM D1557)
 - Final 3 ft: 95% modified Proctor

CONSTRUCTION CONSIDERATIONS

Due to variations in weather, construction methods and other factors, specific construction problems are difficult to predict. Soil related difficulties which could be encountered on the site are discussed below:

- Due to the potentially sensitive nature of the on-site soils, we recommend that final site grading activities be completed during dry weather, if possible. Construction traffic should be avoided on prepared subgrades to minimize potential disturbance.



Mr. Pete Holmgren
Madison Water Utility
June 1, 2012
Page 4

- Earthwork construction during the early spring or late fall could be complicated as a result of wet weather and freezing temperatures. During cold weather, exposed subgrades should be protected from freezing before and after pipe installation. Fill should never be placed while frozen or on frozen ground.
- Excavations extending greater than 4 ft in depth below the existing ground surface should be sloped or braced in accordance with current OSHA standards.

RECOMMENDED CONSTRUCTION MONITORING

To check that utility construction proceeds in accordance with our recommendations, we recommend that fill/backfill placement and compaction be monitored by CGC.

* * * * *

It has been a pleasure to serve you on this project. If you have any questions or need additional consultation, please contact us.

Sincerely,

CGC, Inc.

Eric S. Fair
Staff Engineer/Geologist

William W. Wuellner, P.E.
Senior Geotechnical Engineer

- Encl: Appendix A - Field Exploration
 Appendix B - Soil Boring Location Map
 Logs of Test Borings (5)
 Log of Test Boring-General Notes
 Unified Soil Classification System
 Appendix C - Document Qualifications
 Appendix D - Recommended Compacted Fill Specifications

APPENDIX A

FIELD EXPLORATION PROGRAM

APPENDIX A

FIELD EXPLORATION

Subsurface conditions on site were explored by drilling five Standard Penetration Test (SPT) soil borings to a depth of 15 ft below existing site grades. The general locations were selected by Madison Water Utility and were located in the field by CGC personnel. The borings were drilled on May 22, 2012, by Soil Essentials (under subcontract to CGC) using an all-terrain, 7822DT rotary drill rig equipped with hollow-stem augers. The boring locations are shown in plan on the Soil Boring Location Map attached in Appendix B. Ground surface elevations at the boring locations were obtained using assumed data.

In each boring, soil samples were obtained at 2.5 foot intervals to a depth of 10 ft and at 5 ft intervals thereafter to the full boring depth. The soil samples were obtained in general accordance with specifications for standard penetration testing, ASTM D 1586. The specific procedures used for drilling and sampling are described below.

1. Boring Procedures between Samples

The boring is extended downward, between samples, by a hollow-stem auger or a roller bit with drilling mud.

2. Standard Penetration Test and Split-Barrel Sampling of Soils
(ASTM Designation: D 1586)

This method consists of driving a 2-inch outside diameter split-barrel sampler using a 140-pound weight falling freely through a distance of 30 inches. The sampler is first seated 6 inches into the material to be sampled and then driven 12 inches. The number of blows required to drive the sampler the final 12 inches is recorded on the log of borings and is known as the Standard Penetration Resistance.

During the field exploration, the driller visually classified the soil and prepared a field log. *Field screening of the soil samples for possible environmental contaminants was not conducted by the drillers as these services were not part of CGC's work scope.* Water level observations were made in each boring during and after drilling and are shown at the bottom of each boring log. Upon completion of drilling, the borings were backfilled with bentonite (where required) to satisfy WDNR regulations and the soil samples were delivered to our laboratory for visual classification and laboratory testing. The soils were visually classified by a geotechnical engineer using the Unified Soil Classification System. The final logs prepared by the engineer and a description of the Unified Soil Classification System are presented in Appendix B.

APPENDIX B

**SOIL BORING LOCATION MAP
LOGS OF TEST BORINGS (5)
LOG OF TEST BORING - GENERAL NOTES
UNIFIED SOIL CLASSIFICATION SYSTEM**

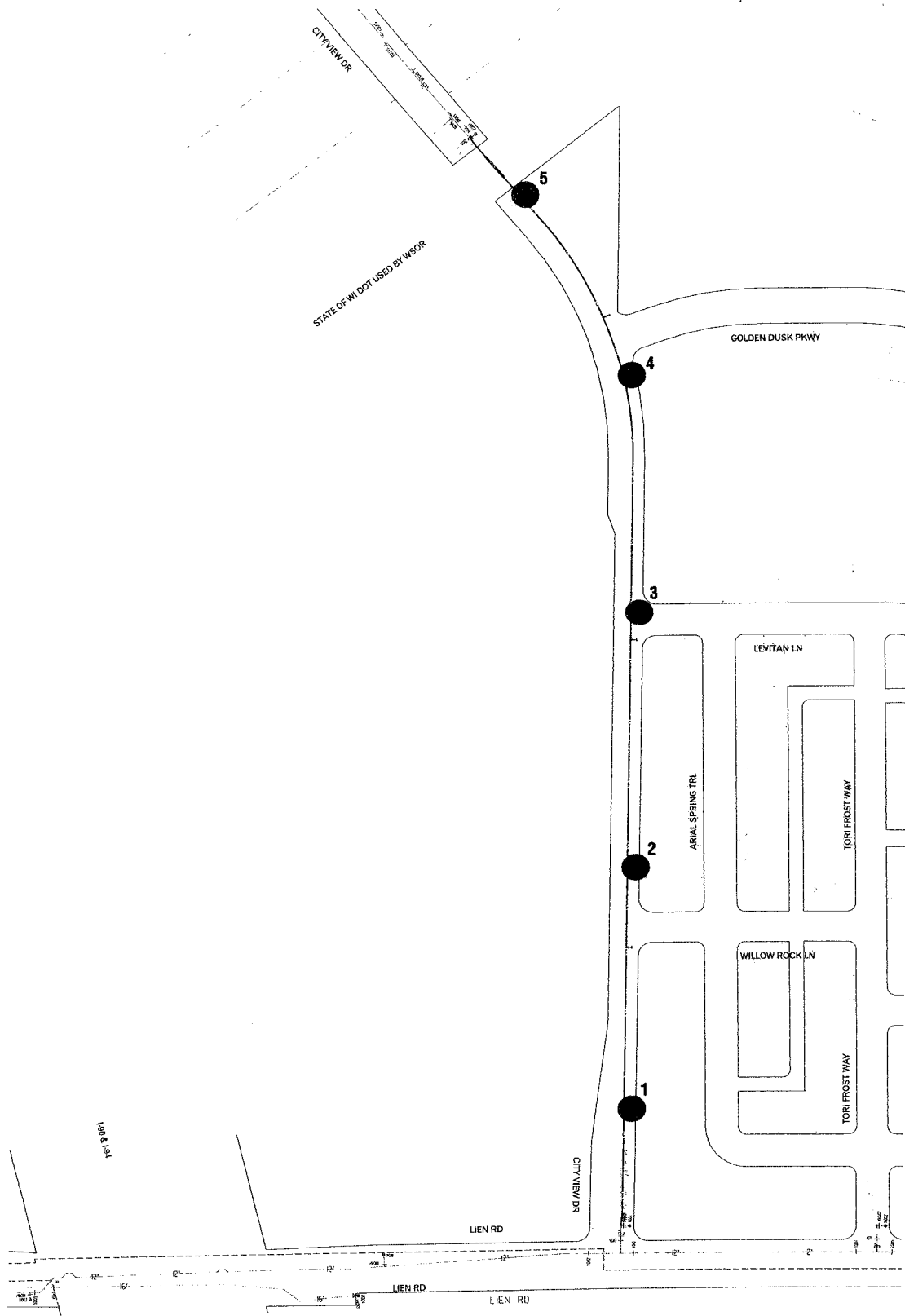

Legend

● Denotes Boring Location (approximate)

Notes

1. Soil borings drilled by Soil Essentials in May 2012.



CGC, Inc.

**SOIL BORING LOCATION PLAN
City View Drive Watermain**

DWN: -	APP'D: WWW	Date: 5/12	C12075-5
--------	------------	------------	----------



LOG OF TEST BORING

Project City View Drive Watermain

Boring No. 1

Surface Elevation (ft) N.D.*

Location Madison, Wisconsin

Job No. C12075-5

Sheet 1 of 1

2921 Perry Street, Madison, WI 53713 (608) 288-4100, FAX (608) 288-7887

SAMPLE					VISUAL CLASSIFICATION and Remarks	SOIL PROPERTIES				
No.	Rec (in.)	Moist	N	Depth (ft)		qu (qa) (tsf)	W	LL	PL	LI
					FILL: Dark Brown Silt (Topsoil) to 0.3 ft					
1	10	M	10		Brown Clay with Gravel, Sand and Topsoil to 5 ft	(0.5)				
2	14	M	13			(0.5)				
3	10	M	17		Medium Dense, Tan Fine SAND, Trace Silt and Gravel (SP)					
4	16	D	47		Dense, Tan Fine to Coarse SAND; Some Gravel, Trace to Little Silt, Scattered Cobbles (SP/SP-SM)					
					Medium Dense, Tan Sandy SILT; Trace Gravel (ML)					
5	18	M	27							
					End of Boring at 15 ft Backfilled with Bentonite Chips					
					*N.D. = Not Determined					

WATER LEVEL OBSERVATIONS

GENERAL NOTES

While Drilling ∇ NW Upon Completion of Drilling NW
 Time After Drilling _____ 0.5 hr
 Depth to Water _____ NW ▼
 Depth to Cave in _____

Start 5/22/12 End 5/22/12
 Driller SE Chief DAP Rig 7822DT
 Logger DAP Editor ESF
 Drill Method 2.25" HSA

The stratification lines represent the approximate boundary between soil types and the transition may be gradual.



LOG OF TEST BORING

Project City View Drive Watermain
 Location Madison, Wisconsin

Boring No. 2
 Surface Elevation (ft) N.D.
 Job No. C12075-5
 Sheet 1 of 1

2921 Perry Street, Madison, WI 53713 (608) 288-4100, FAX (608) 288-7887

SAMPLE					VISUAL CLASSIFICATION and Remarks	SOIL PROPERTIES				
No.	DEPTH (ft)	Rec (in.)	Moist	N		Depth (ft)	qu (qa) (tsf)	W	LL	PL
					0	0				
1	12	M	9		0-3	Loose, Dark Brown to Black Topsoil (OL)	(3.0)			
2	14	M	6		3-5	Stiff to Very Stiff, Brown-Gray Lean CLAY (CL)	(2.0)			
3	18	M	3		5-8	Soft to Stiff, Brown and Gray Mottled Lean CLAY (CL)	(0.3)			
4	17	M	3		8-10	Soft to Stiff, Brown and Gray Mottled Lean CLAY (CL)	(1.0)			
					10-15	Medium Dense, Brown Fine to Coarse SAND & GRAVEL; Little to Some Silt, Scattered Cobbles (SP-SM/SM/GP-GM/GM)				
5	14	M	21		15	End of Boring at 15 ft Backfilled with Bentonite Chips				
					20					

WATER LEVEL OBSERVATIONS

GENERAL NOTES

While Drilling NW Upon Completion of Drilling NW
 Time After Drilling _____ 3 hrs
 Depth to Water _____ NW
 Depth to Cave in _____

Start 5/22/12 End 5/22/12
 Driller SE Chief DAP Rig 7822DT
 Logger DAP Editor ESF
 Drill Method 2.25" HSA

The stratification lines represent the approximate boundary between soil types and the transition may be gradual.



LOG OF TEST BORING

Project City View Drive Watermain
 Location Madison, Wisconsin

Boring No. 3
 Surface Elevation (ft) N.D.
 Job No. C12075-5
 Sheet 1 of 1

2921 Perry Street, Madison, WI 53713 (608) 288-4100, FAX (608) 288-7887

SAMPLE					VISUAL CLASSIFICATION and Remarks	SOIL PROPERTIES				
No.	Rec (in.)	Moist	N	Depth (ft)		qu (qa) (tsf)	W	LL	PL	LI
					FILL: Tan Sandy Silt Layered with Silty Fine Sand to 3.8 ft					
1	18	D	5							
					Dark Brown Organic Silt to 9 ft	(1.75)				
2	18	M	5							
					Loose, Dark Brown to Black TOPSOIL (OL)	(1.0)				
3	18	M	4							
					Very Dense, Brown Fine to Medium SAND; Some Silt and Gravel, Scattered Cobbles and Boulders (SM)					
4	10	M	6							
					End of Boring at 15 ft Backfilled with Bentonite Chips					
5	4	D	55							

WATER LEVEL OBSERVATIONS					GENERAL NOTES					
While Drilling	<input checked="" type="checkbox"/> NW	Upon Completion of Drilling	<input type="checkbox"/> NW		Start	5/22/12	End	5/22/12		
Time After Drilling			2 hrs		Driller	SE	Chief	DAP Rig 7822DT		
Depth to Water			NW		Logger	DAP		Editor ESF		
Depth to Cave in					Drill Method	2.25" HSA				
The stratification lines represent the approximate boundary between soil types and the transition may be gradual.										



LOG OF TEST BORING

Project City View Drive Watermain
 Location Madison, Wisconsin

Boring No. 4
 Surface Elevation (ft) N.D.
 Job No. C12075-5
 Sheet 1 of 1

2921 Perry Street, Madison, WI 53713 (608) 288-4100, FAX (608) 288-7887

SAMPLE					VISUAL CLASSIFICATION and Remarks	SOIL PROPERTIES				
No.	Rec (in.)	Moist	N	Depth (ft)		qu (tsf)	W	LL	PL	LI
					FILL: Brown Silty Sand with Gravel, Occasional Cobbles and Boulders to 8.5 ft					
1	14	M	9							
2	12	M	32							
3	12	M/W	12							
4	10	M	19			Brown Clay with Sand and Gravel to 15 ft	(1.0-2.5)			
5	14	M	25		(1.0-2.0)					
					End of Boring at 15 ft Backfilled with Bentonite Chips					

WATER LEVEL OBSERVATIONS

GENERAL NOTES

While Drilling NW Upon Completion of Drilling NW
 Time After Drilling _____ 1.5 hrs
 Depth to Water _____ NW
 Depth to Cave in _____

Start 5/22/12 End 5/22/12
 Driller SE Chief DAP Rig 7822DT
 Logger DAP Editor ESF
 Drill Method 2.25" HSA

The stratification lines represent the approximate boundary between soil types and the transition may be gradual.



LOG OF TEST BORING

Project City View Drive Watermain
 Location Madison, Wisconsin

Boring No. 5
 Surface Elevation (ft) N.D.
 Job No. C12075-5
 Sheet 1 of 1

2921 Perry Street, Madison, WI 53713 (608) 288-4100, FAX (608) 288-7887

SAMPLE					VISUAL CLASSIFICATION and Remarks	SOIL PROPERTIES					
No.	E P Y F E	Rec (in.)	Moist	N		Depth (ft)	q _u (qa) (tsf)	W	LL	PL	LI
1		14	M	25	FILL: Brown Fine to Medium Sand, Some Silt and Gravel, Scattered Cobbles and Boulders to 6.5 ft Dark Brown Clay with Sand and Gravel to 15 ft						
2		14	M	10							
3		6	M	6			(2.0)				
4		10	M	4			(2.0)				
5		11	M	3			(2.0)				
					End of Boring at 15 ft Backfilled with Bentonite Chips						

WATER LEVEL OBSERVATIONS					GENERAL NOTES				
While Drilling	<input checked="" type="checkbox"/>	NW	Upon Completion of Drilling	<input type="checkbox"/>	NW	Start	5/22/12	End	5/22/12
Time After Drilling					0.5 hr	Driller	SE	Chief	DAP
Depth to Water					NW	Logger	DAP	Editor	ESF
Depth to Cave in						Drill Method	2.25" HSA		
The stratification lines represent the approximate boundary between soil types and the transition may be gradual.									

LOG OF TEST BORING
General Notes

DESCRIPTIVE SOIL CLASSIFICATION

Grain Size Terminology

Soil Fraction	Particle Size	U.S. Standard Sieve Size
Boulders	Larger than 12"	Larger than 12"
Cobbles.....	3" to 12"	3" to 12"
Gravel: Coarse.....	¾" to 3"	¾" to 3"
Fine.....	4.76 mm to ¾"	#4 to ¾"
Sand: Coarse.....	2.00 mm to 4.76 mm.....	#10 to #4
Medium	0.42 to mm to 2.00 mm.....	#40 to #10
Fine.....	0.074 mm to 0.42 mm.....	#200 to #40
Silt.....	0.005 mm to 0.074 mm	Smaller than #200
Clay	Smaller than 0.005 mm	Smaller than #200

Plasticity characteristics differentiate between silt and clay.

General Terminology

Physical Characteristics
 Color, moisture, grain shape, fineness, etc.
 Major Constituents
 Clay, silt, sand, gravel
 Structure
 Laminated, varved, fibrous, stratified,
 cemented, fissured, etc.
 Geologic Origin
 Glacial, alluvial, eolian, residual, etc.

Relative Density

Term	"N" Value
Very Loose.....	0 - 4
Loose.....	4 - 10
Medium Dense.....	10 - 30
Dense.....	30 - 50
Very Dense.....	Over 50

Relative Proportions
 Of Cohesionless Soils

Proportional Term	Defining Range by Percentage of Weight
Trace.....	0% - 5%
Little	5% - 12%
Some	12% - 35%
And.....	35% - 50%

Consistency

Term	q _u -tons/sq. ft
Very Soft.....	0.0 to 0.25
Soft.....	0.25 to 0.50
Medium.....	0.50 to 1.0
Stiff.....	1.0 to 2.0
Very Stiff.....	2.0 to 4.0
Hard.....	Over 4.0

Organic Content by
 Combustion Method

Soil Description	Loss on Ignition
Non Organic.....	Less than 4%
Organic Silt/Clay.....	4 - 12%
Sedimentary Peat.....	12% - 50%
Fibrous and Woody Peat...	More than 50%

Plasticity

Term	Plastic Index
None to Slight.....	0 - 4
Slight.....	5 - 7
Medium.....	8 - 22
High to Very High ..	Over 22

The penetration resistance, N, is the summation of the number of blows required to effect two successive 6" penetrations of the 2" split-barrel sampler. The sampler is driven with a 140 lb. weight falling 30" and is seated to a depth of 6" before commencing the standard penetration test.

SYMBOLS

Drilling and Sampling

- CS – Continuous Sampling
- RC – Rock Coring: Size AW, BW, NW, 2"W
- RQD – Rock Quality Designation
- RB – Rock Bit/Roller Bit
- FT – Fish Tail
- DC – Drove Casing
- C – Casing: Size 2 ½", NW, 4", HW
- CW – Clear Water
- DM – Drilling Mud
- HSA – Hollow Stem Auger
- FA – Flight Auger
- HA – Hand Auger
- COA – Clean-Out Auger
- SS - 2" Dia. Split-Barrel Sample
- 2ST – 2" Dia. Thin-Walled Tube Sample
- 3ST – 3" Dia. Thin-Walled Tube Sample
- PT – 3" Dia. Piston Tube Sample
- AS – Auger Sample
- WS – Wash Sample
- PTS – Peat Sample
- PS – Pitcher Sample
- NR – No Recovery
- S – Sounding
- PMT – Borehole Pressuremeter Test
- VS – Vane Shear Test
- WPT – Water Pressure Test

Laboratory Tests

- q_a – Penetrometer Reading, tons/sq ft
- q_a – Unconfined Strength, tons/sq ft
- W – Moisture Content, %
- LL – Liquid Limit, %
- PL – Plastic Limit, %
- SL – Shrinkage Limit, %
- LI – Loss on Ignition
- D – Dry Unit Weight, lbs/cu ft
- pH – Measure of Soil Alkalinity or Acidity
- FS – Free Swell, %

Water Level Measurement

- ▽ - Water Level at Time Shown
- NW – No Water Encountered
- WD – While Drilling
- BCR – Before Casing Removal
- ACR – After Casing Removal
- CW – Cave and Wet
- CM – Caved and Moist

Note: Water level measurements shown on the boring logs represent conditions at the time indicated and may not reflect static levels, especially in cohesive soils.

CGC, Inc.

Madison - Milwaukee

UNIFIED SOIL CLASSIFICATION SYSTEM

UNIFIED SOIL CLASSIFICATION AND SYMBOL CHART

COARSE-GRAINED SOILS

(more than 50% of material is larger than No. 200 sieve size.)

Clean Gravels (Less than 5% fines)

GRAVELS
More than 50% of coarse fraction larger than No. 4 sieve size



GW	Well-graded gravels, gravel-sand mixtures, little or no fines
GP	Poorly-graded gravels, gravel-sand mixtures, little or no fines

Gravels with fines (More than 12% fines)



GM	Silty gravels, gravel-sand-silt mixtures
GC	Clayey gravels, gravel-sand-clay mixtures

Clean Sands (Less than 5% fines)

SANDS
50% or more of coarse fraction smaller than No. 4 sieve size

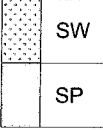

SW	Well-graded sands, gravelly sands, little or no fines
SP	Poorly graded sands, gravelly sands, little or no fines

Sands with fines (More than 12% fines)

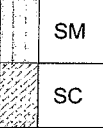

SM	Silty sands, sand-silt mixtures
SC	Clayey sands, sand-clay mixtures

FINE-GRAINED SOILS

(50% or more of material is smaller than No. 200 sieve size.)

SILTS AND CLAYS
Liquid limit less than 50%

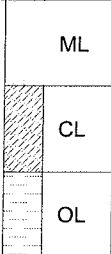

ML	Inorganic silts and very fine sands, rock flour, silty of clayey fine sands or clayey silts with slight plasticity
CL	Inorganic clays of low to medium plasticity, gravelly clays, sandy clays, silty clays, lean clays
OL	Organic silts and organic silty clays of low plasticity

SILTS AND CLAYS
Liquid limit 50% or greater



MH	Inorganic silts, micaceous or diatomaceous fine sandy or silty soils, elastic silts
CH	Inorganic clays of high plasticity, fat clays
OH	Organic clays of medium to high plasticity, organic silts

HIGHLY ORGANIC SOILS



PT	Peat and other highly organic soils
----	-------------------------------------

LABORATORY CLASSIFICATION CRITERIA

GW $C_u = \frac{D_{60}}{D_{10}}$ greater than 4; $C_c = \frac{D_{30}}{D_{10} \times D_{60}}$ between 1 and 3

GP Not meeting all gradation requirements for GW

GM	Atterberg limits below "A" line or P.I. less than 4	Above "A" line with P.I. between 4 and 7 are borderline cases requiring use of dual symbols
GC	Atterberg limits above "A" line with P.I. greater than 7	

SW $C_u = \frac{D_{60}}{D_{10}}$ greater than 4; $C_c = \frac{D_{30}}{D_{10} \times D_{60}}$ between 1 and 3

SP Not meeting all gradation requirements for GW

SM	Atterberg limits below "A" line or P.I. less than 4	Limits plotting in shaded zone with P.I. between 4 and 7 are borderline cases requiring use of dual symbols.
SC	Atterberg limits above "A" line with P.I. greater than 7	

Determine percentages of sand and gravel from grain-size curve. Depending on percentage of fines (fraction smaller than No. 200 sieve size), coarse-grained soils are classified as follows:

Less than 5 percent GW, GP, SW, SP
More than 12 percent GM, GC, SM, SC
5 to 12 percent Borderline cases requiring dual symbols

PLASTICITY CHART

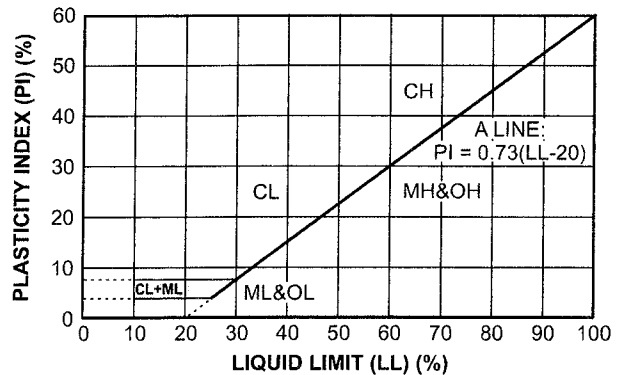

APPENDIX C

DOCUMENT QUALIFICATIONS

APPENDIX C DOCUMENT QUALIFICATIONS

I. GENERAL RECOMMENDATIONS/LIMITATIONS

CGC, Inc. should be provided the opportunity for a general review of the final design and specifications to confirm that earthwork and foundation requirements have been properly interpreted in the design and specifications. CGC should be retained to provide soil engineering services during excavation and subgrade preparation. This will allow us to observe that construction proceeds in compliance with the design concepts, specifications and recommendations, and also will allow design changes to be made in the event that subsurface conditions differ from those anticipated prior to the start of construction. CGC does not assume responsibility for compliance with the recommendations in this report unless we are retained to provide construction testing and observation services.

This report has been prepared in accordance with generally accepted soil and foundation engineering practices and no other warranties are expressed or implied. The opinions and recommendations submitted in this report are based on interpretation of the subsurface information revealed by the test borings indicated on the location plan. The report does not reflect potential variations in subsurface conditions between or beyond these borings. Therefore, variations in soil conditions can be expected between the boring locations and fluctuations of groundwater levels may occur with time. The nature and extent of the variations may not become evident until construction.

II. IMPORTANT INFORMATION ABOUT YOUR GEOTECHNICAL ENGINEERING REPORT

Geotechnical engineers structure their services to meet the specific needs of their clients. A geotechnical engineering study conducted for a civil engineer may not fulfill the needs of a construction contractor or even another civil engineer. Because each geotechnical engineering study is unique, each geotechnical engineering report is unique, prepared *solely* for the client. *No one except you* should rely on your geotechnical engineering report without first conferring with the geotechnical engineer who prepared it. *And no one - not even you* - should apply the report for any purpose or project except the one originally contemplated.

Serious problems have occurred because those relying on a geotechnical engineering report did not read it all. Do not rely on an executive summary. Do not read selected elements only.

A GEOTECHNICAL ENGINEERING REPORT IS BASED ON A UNIQUE SET OF PROJECT-SPECIFIC FACTORS

Geotechnical engineers consider a number of unique, project-specific factors when establishing the scope of a study. Typical factors include: the client's goals, objectives, and risk management preferences; the general nature of the structure involved, its size, and configuration; the location of the structure on the site; and other planned or existing site improvements, such as access roads, parking lots, and underground utilities. Unless the geotechnical engineer who conducted the study specifically indicates otherwise, *do not rely on a geotechnical engineering report* that was:

- not prepared for you,
- not prepared for your project,
- not prepared for the specific site explored, or
- completed before important project changes were made.

Typical changes that can erode the reliability of an existing geotechnical report include those that affect:

- the function of the proposed structure, as when it's changed from a parking garage to an office building, or from a light industrial plant to a refrigerated warehouse,
- elevation, configuration, location, orientation, or weight of the proposed structure,
- composition of the design team, or project ownership.

As a general rule, , *always* inform your geotechnical engineer of project changes - even minor ones - and request an assessment of their impact. *CGC cannot accept responsibility or liability for problems that occur because our reports do not consider developments of which we were not Informed.*

SUBSURFACE CONDITIONS CAN CHANGE

A geotechnical engineering report is based on conditions that existed at the time the study was performed. *Do not rely on a geotechnical engineering report* whose adequacy may have been affected by: the passage of time; by man-made events, such as construction on or adjacent to the site; or by natural events, such as floods, earthquakes, or groundwater fluctuations. *Always* contact the geotechnical engineer before applying the report to determine if it is still reliable. A minor amount of additional testing or analysis could prevent major problems.

MOST GEOTECHNICAL FINDINGS ARE PROFESSIONAL OPINION

Site exploration identifies subsurface conditions only at those points where surface tests are conducted or samples are taken. Geotechnical engineers review field and laboratory data and then apply their professional judgement to render an opinion about subsurface conditions throughout the site. Actual subsurface conditions may differ - sometimes significantly - from those indicated in your report. Retaining the geotechnical engineer who developed your report to provide construction observation is the most effective method of managing the risks associated with unanticipated conditions.

A REPORT'S RECOMMENDATIONS ARE NOT FINAL

Do not over-rely on the construction recommendations included in your report. *Those recommendations are not final*, because geotechnical engineers develop them principally from judgement and opinion, geotechnical engineers can finalize their recommendations only by observing actual subsurface conditions revealed during construction. *CGC cannot assume responsibility or liability for the report's recommendations if we do not perform construction observation.*

A GEOTECHNICAL ENGINEERING REPORT IS SUBJECT TO MISINTERPRETATION

Other design team members' misinterpretation of geotechnical engineering reports has resulted in costly problems. Lower that risk by having your geotechnical engineer confer with appropriate members of the design team after submitting the report. Also retain your geotechnical engineer to review pertinent elements of the design team's plans and specifications. Contractors can also misinterpret a geotechnical engineering report. Reduce that risk by having CGC participate in prebid and preconstruction conferences, and by providing construction observation.

DO NOT REDRAW THE ENGINEER'S LOGS

Geotechnical engineers prepare final boring and testing logs based upon their interpretation of field logs and laboratory data. To prevent errors or omissions, the logs included in a geotechnical engineering report should *never* be redrawn for inclusion in architectural or other design drawings. Only photographic or electronic reproduction is acceptable, *but recognize that separating logs from the report can elevate risk.*

GIVE CONTRACTORS A COMPLETE REPORT AND GUIDANCE

Some owners and design professionals mistakenly believe they can make contractors liable for unanticipated subsurface conditions by limiting what they provide for bid preparation. To help prevent costly problems, give contractors the complete geotechnical engineering report, *but* preface it with a clearly written letter of transmittal. In that letter, advise contractors that the report was not prepared for purposes of bid development and that the report's accuracy is limited; encourage them to confer with the geotechnical engineer who prepared the report (a modest fee may be required) and/or to conduct additional study to obtain the specific types of information they need or prefer. A prebid conference can also be valuable. *Be sure contractors have sufficient time* to perform additional study. Only then might you be in a position to give contractors the best information available to you, while requiring them to at least share some of the financial responsibilities stemming from unanticipated conditions.

READ RESPONSIBILITY PROVISIONS CLOSELY

Some clients, design professionals, and contractors do not recognize that geotechnical engineering is far less exact than other engineering disciplines. This lack of understanding has created unrealistic expectations that have led to disappointments, claims, and disputes. To help reduce such risks, geotechnical engineers commonly include a variety of explanatory provisions in their reports. Sometimes

labeled "limitations," many of these provisions indicate where geotechnical engineer's responsibilities begin and end, to help others recognize their own responsibilities and risks. Read these provisions closely. Ask questions. Your geotechnical engineer should respond fully and frankly.

GEOENVIRONMENTAL CONCERNS ARE NOT COVERED

The equipment, techniques, and personnel used to perform a *geoenvironmental* study differ significantly from those used to perform a *geotechnical* study. For that reason, a geotechnical engineering report does not usually relate any *geoenvironmental* findings, conclusions, or recommendations; e.g., about the likelihood of encountering underground storage tanks or regulated contaminants. *Unanticipated environmental problems have led to numerous project failures.* If you have not yet obtained your own *geoenvironmental* information, ask your geotechnical consultant for risk management guidance. *Do not rely on an environmental report prepared for someone else.*

OBTAIN PROFESSIONAL ASSISTANCE TO DEAL WITH MOLD

Diverse strategies can be applied during building design, construction, operation, and maintenance to prevent significant amounts of mold from growing on indoor surfaces. To be effective, all such strategies should be devised for the *express purpose* of mold prevention, integrated into a comprehensive plan, and executed with diligent oversight by a professional mold prevention consultant. Because just a small amount of water or moisture can lead to the development of severe mold infestations, a number of mold prevention strategies focus on keeping building surfaces dry. While groundwater, water infiltration, and similar issues may have been addressed as part of the geotechnical engineering study whose findings are conveyed in this report, the geotechnical engineer in charge of this project is not a mold prevention consultant; *none of the services performed in connection with the geotechnical engineer's study were designed or conducted for the purpose of mold prevention. Proper implementation of the recommendations conveyed in this report will not of itself be sufficient to prevent mold from growing in or on the structure involved.*

RELY ON YOUR GEOTECHNICAL ENGINEER FOR ADDITIONAL ASSISTANCE

Membership in ASFE exposes geotechnical engineers to a wide array of risk management techniques that can be of genuine benefit for everyone involved with a construction project. Confer with CGC, a member of ASFE, for more information.

Modified and reprinted with permission from:

ASFE/The Best People on Earth
881 Colesville Road, Suite G 106
Silver Spring, MD 20910

APPENDIX D

RECOMMENDED COMPACTED FILL SPECIFICATIONS

APPENDIX D

CGC, INC.

RECOMMENDED COMPACTED FILL SPECIFICATIONS

General Fill Materials

Proposed fill shall contain no vegetation, roots, topsoil, peat, ash, wood or any other non-soil material which by decomposition might cause settlement. Also, fill shall never be placed while frozen or on frozen surfaces. Rock, stone or broken concrete greater than 6 in. in the largest dimension shall not be placed within 10 ft of the building area. Fill used greater than 10 ft beyond the building limits shall not contain rock, boulders or concrete pieces greater than a 2 sq ft area and shall not be placed within the final 2 ft of finish subgrade or in designated utility construction areas. Fill containing rock, boulders or concrete pieces should include sufficient finer material to fill voids among the larger fragments.

Special Fill Materials

In certain cases, special fill materials may be required for specific purposes, such as stabilizing subgrades, backfilling undercut excavations or filling behind retaining walls. For reference, WisDOT gradation specifications for various types of granular fill are attached in Table 1.

Placement Method

The approved fill shall be placed, spread and leveled in layers generally not exceeding 10 in. in thickness before compaction. The fill shall be placed at moisture content capable of achieving the desired compaction level. For clay soils or granular soils containing an appreciable amount of cohesive fines, moisture conditioning will likely be required.

It is the Contractor's responsibility to provide all necessary compaction equipment and other grading equipment that may be required to attain the specified compaction. Hand-guided vibratory or tamping compactors will be required whenever fill is placed adjacent to walls, footings, columns or in confined areas.

Compaction Specifications

Maximum dry density and optimum moisture content of the fill soil shall be determined in accordance with modified Proctor methods (ASTM D1557). The recommended field compaction as a percentage of the maximum dry density is shown in Table 2. Note that these compaction guidelines would generally not apply to coarse gravel/stone fill. Instead, a method specification would apply (e.g., compact in thin lifts with a vibratory compactor until no further consolidation is evident).

Testing Procedures

Representative samples of proposed fill shall be submitted to CGC, Inc. for optimum moisture-maximum density determination (ASTM D1557) prior to the start of fill placement. The sample size should be approximately 50 lb.

CGC, Inc. shall be retained to perform field density tests to determine the level of compaction being achieved in the fill. The tests shall generally be conducted on each lift at the beginning of fill placement and at a frequency mutually agreed upon by the project team for the remainder of the project.

**Table 1
Gradation of Special Fill Materials**

Material	WisDOT Section 311	WisDOT Section 312	WisDOT Section 305			WisDOT Section 209		WisDOT Section 210
	Breaker Run	Select Crushed Material	3-in. Dense Graded Base	1 1/4-in. Dense Graded Base	3/4-in. Dense Graded Base	Grade 1 Granular Backfill	Grade 2 Granular Backfill	Structure Backfill
Sieve Size	Percent Passing by Weight							
6 in.	100							
5 in.		90-100						
3 in.			90-100					100
1 1/2 in.		20-50	60-85					
1 1/4 in.				95-100				
1 in.					100			
3/4 in.			40-65	70-93	95-100			
3/8 in.				42-80	50-90			
No. 4			15-40	25-63	35-70	100 (2)	100 (2)	25-100
No. 10		0-10	10-30	16-48	15-55	75 (2)		
No. 40			5-20	8-28	10-35	15 (2)	30 (2)	
No. 200			2-12	2-12	5-15	8 (2)	15 (2)	15 (2)

Notes:

1. Reference: Wisconsin Department of Transportation *Standard Specifications for Highway and Structure Construction*.
2. Percentage applies to the material passing the No. 4 sieve, not the entire sample.
3. Per WisDOT specifications, both breaker run and select crushed material can include concrete that is 'substantially free of steel, building materials and other deleterious material'.

**Table 2
Compaction Guidelines**

Area	Percent Compaction (1)	
	Clay/Silt	Sand/Gravel
<u>Within 10 ft of building lines</u>		
Footing bearing soils	93 - 95	95
Under floors, steps and walks		
- Lightly loaded floor slab	90	90
- Heavily loaded floor slab and thicker fill zones	92	95
<u>Beyond 10 ft of building lines</u>		
Under walks and pavements		
- Less than 3 ft below subgrade	92	95
- Greater than 3 ft below subgrade	90	90
Landscaping	85	90

Notes:

1. Based on Modified Proctor Dry Density (ASTM D 1557)

SECTION E: PROPOSAL

**CITY VIEW DRIVE WATER MAIN - 2012
CONTRACT NO. 6899**

Bidder must state a Unit Price and Total Bid for each item. The Total Bid for each item must be the product of quantity, by Unit Price. The Grand Total must be the sum of the Total Bids for the various items. In case of multiplication errors or addition errors, the Grand Total with corrected multiplication and/or addition shall determine the Grand Total bid for each contract. The Unit Price and Total Bid must be entered numerically in the spaces provided. All words and numbers shall be written in ink.

1. The undersigned having familiarized himself/herself with the Contract documents, including Advertisement for Bids, Instructions to Bidders, Form of Proposal, City of Madison Standard Specifications for Public Works Construction - 2012 Edition thereto, Form of Agreement, Form of Bond, and Addenda issued and attached to the plans and specifications on file in the office of the City Engineer, hereby proposes to provide and furnish all the labor, materials, tools, and expendable equipment necessary to perform and complete in a workmanlike manner the specified construction on this project for the City of Madison; all in accordance with the plans and specifications as prepared by the City Engineer, including Addenda to the Contract Nos. _____ through _____ issued thereto, at the prices for said work as contained in this proposal.
2. If awarded the Contract, we will initiate action within seven (7) days after notification or in accordance with the date specified in the contract to begin work and will proceed with diligence to bring the project to full completion within the number of work days allowed in the Contract or by the calendar date stated in the Contract.
3. The undersigned Bidder or Contractor certifies that he/she is not a party to any contract, combination in form of trust or otherwise, or conspiracy in restraint of trade or commerce or any other violation of the anti-trust laws of the State of Wisconsin or of the United States, with respect to this bid or contract or otherwise.
4. Accompanying this Proposal is Bid Bond or Certified Check in the amount of _____ Dollars (\$ _____) or a Certificate of Biennial Bid Bond as required by the Advertisement for Bids.
(IF BID BOND IS USED, IT SHALL BE SUBMITTED ON THE FORMS PROVIDED BY THE CITY. FAILURE TO DO SO MAY RESULT IN REJECTION OF THE BID).
5. I hereby certify that all statements herein are made on behalf of _____
(name of corporation, partnership, or person submitting bid)
a corporation organized and existing under the laws of the State of _____ a partnership consisting of _____; an individual trading as _____; of the City of _____; State of _____; that I have examined and carefully prepared this Proposal, from the plans and specifications and have checked the same in detail before submitting this Proposal; that I have fully authority to make such statements and submit this Proposal in (its, their) behalf; and that the said statements are true and correct.

SIGNATURE

TITLE, IF ANY

Sworn and subscribed to before me this
_____ day of _____, 20_____

(Notary Public or other officer authorized to administer oaths)

My Commission Expires _____

Bidders shall not add any conditions or qualifying statements to this Proposal.

**CITY VIEW DRIVE WATER MAIN - 2012
CONTRACT NO. 6899**

State of Wisconsin
Department of Workforce Development
Equal Rights Division
Labor Standards Bureau

Disclosure of Ownership

Notice required under Section 15.04(1)(m), Wisconsin Statutes. The statutory authority for the use of this form is prescribed in Sections 66.0903(12)(d) and 103.49(7)(d), Wisconsin Statutes. The use of this form is mandatory. The penalty for failing to complete this form is prescribed in Section 103.005(12), Wisconsin Statutes. Personal information you provide may be used for secondary purposes.

- (1) On the date a contractor submits a bid to or completes negotiations with a state agency or local governmental unit, on a project subject to Section 66.0903 or 103.49, Wisconsin Statutes, the contractor shall disclose to such state agency or local governmental unit the name of any "other construction business", which the contractor, or a shareholder, officer or partner of the contractor, owns or has owned within the preceding three (3) years.
- (2) The term "other construction business" means any business engaged in the erection, construction, remodeling, repairing, demolition, altering or painting and decorating of buildings, structures or facilities. It also means any business engaged in supplying mineral aggregate, or hauling excavated material or spoil as provided by Sections 66.0903(3), 103.49(2) and 103.50(2), Wisconsin Statutes.
- (3) This form must ONLY be filed, with the state agency or local governmental unit that will be awarding the contract, if **both (A) and (B) are met.**
 - (A) The contractor, or a shareholder, officer or partner of the contractor:
 - (1) Owns at least a 25% interest in the "other construction business", indicated below, on the date the contractor submits a bid or completes negotiations.
 - (2) Or has owned at least a 25% interest in the "other construction business" at any time within the preceding three (3) years.
 - (B) The Wisconsin Department of Workforce Development (DWD) has determined that the "other construction business" has failed to pay the prevailing wage rate or time and one-half the required hourly basic rate of pay, for hours worked in excess of the prevailing hours of labor, to any employee at any time within the preceding three (3) years.

Other Construction Business

Name of Business

Street Address or P O Box	City	State	Zip Code
---------------------------	------	-------	----------

Name of Business

Street Address or P O Box	City	State	Zip Code
---------------------------	------	-------	----------

Name of Business

Street Address or P O Box	City	State	Zip Code
---------------------------	------	-------	----------

I hereby state under penalty of perjury that the information, contained in this document, is true and accurate according to my knowledge and belief.

Print the Name of Authorized Officer

Signature of Authorized Officer	Date Signed
---------------------------------	-------------

Name of Corporation, Partnership or Sole Proprietorship

Street Address or P O Box	City	State	Zip Code
---------------------------	------	-------	----------

If you have any questions call (608) 266-0028

ERD-7777-E (R. 09/2003)

**CITY VIEW DRIVE WATER MAIN - 2012
CONTRACT NO. 6899**

Best Value Contracting

1. The Contractor shall indicate the non-apprenticeable trades used on this contract.

2. Some Contractors are exempt due to the size of the work force. Apprenticeable trades are those trades considered apprenticeable by the State of Wisconsin.

Check Here if the Contractor has a total skilled work force of four or less individuals in all apprenticeable trades combined. This contractor is exempt from Best Value Contracting.

3. The Contractor shall indicate on page E-4 which apprenticeable trades are to be used on this Contract and shall indicate by checking the appropriate box for the trades used, how the contractor will comply with Madison General Ordinance 33.07(7).

Legend

Number of Journeyworkers	The Contractor shall indicated for trades to be used on this Contract only, the number of journeyworkers that the Contractor has employed company wide.
W-ATT	The Contractor is an active trade trainer in the State of Wisconsin for the trade indicated.
US-ATT	The Contractor is an active trade trainer in an apprenticeship program approved by the U.S. Department of Labor or another state apprenticeship agency in the trade indicated.
SB-ATT	The Contractor shall become an active trade trainer prior to beginning work on the Contract in the trade indicated.

The Contractor has reviewed the list on page E-4 and shall not use any apprenticeable trades on this project.

The Contractor has reviewed this list on E-4 and has checked the appropriate box by each apprenticeable trade to be used on the project.

**CITY VIEW DRIVE WATER MAIN - 2012
CONTRACT NO. 6899**

Apprenticeable Trades

Check the box in the column "Trade Used on This Project" for each apprenticeable trades used on this project. For those trades used on the project indicated the number of journeyworkers that are employed company wide and check a box to the right of the trade as to how the Contractor will comply MGO 33.07(7). Refer to the legend on page E-3 for the meaning associated with each heading. The Contractor must check one of the boxes on the right for each apprenticeable trade used and checked on the left.

Trade Used on Contract	Apprenticeable Trades	Number of Journeyworkers	W-ATT	US-ATT	SB-ATT
<input type="checkbox"/>	Bricklayer		<input type="checkbox"/>	<input type="checkbox"/>	<input type="checkbox"/>
<input type="checkbox"/>	Carpenter		<input type="checkbox"/>	<input type="checkbox"/>	<input type="checkbox"/>
<input type="checkbox"/>	Cement Mason / Concrete Finisher		<input type="checkbox"/>	<input type="checkbox"/>	<input type="checkbox"/>
<input type="checkbox"/>	Cement Mason (Heavy Highway)		<input type="checkbox"/>	<input type="checkbox"/>	<input type="checkbox"/>
<input type="checkbox"/>	Construction Craft Laborer		<input type="checkbox"/>	<input type="checkbox"/>	<input type="checkbox"/>
<input type="checkbox"/>	Data Communication Installer		<input type="checkbox"/>	<input type="checkbox"/>	<input type="checkbox"/>
<input type="checkbox"/>	Electrician		<input type="checkbox"/>	<input type="checkbox"/>	<input type="checkbox"/>
<input type="checkbox"/>	Environmental Systems Technician / HVAC Service Tech/HVAC Install / Service		<input type="checkbox"/>	<input type="checkbox"/>	<input type="checkbox"/>
<input type="checkbox"/>	Glazier		<input type="checkbox"/>	<input type="checkbox"/>	<input type="checkbox"/>
<input type="checkbox"/>	Heavy Equipment Operator / Operating Engineer		<input type="checkbox"/>	<input type="checkbox"/>	<input type="checkbox"/>
<input type="checkbox"/>	Insulation Worker (Heat & Frost)		<input type="checkbox"/>	<input type="checkbox"/>	<input type="checkbox"/>
<input type="checkbox"/>	Iron Worker		<input type="checkbox"/>	<input type="checkbox"/>	<input type="checkbox"/>
<input type="checkbox"/>	Iron Worker (Assembler, Metal Bldgs)		<input type="checkbox"/>	<input type="checkbox"/>	<input type="checkbox"/>
<input type="checkbox"/>	Painter & Decorator		<input type="checkbox"/>	<input type="checkbox"/>	<input type="checkbox"/>
<input type="checkbox"/>	Plasterer		<input type="checkbox"/>	<input type="checkbox"/>	<input type="checkbox"/>
<input type="checkbox"/>	Plumber		<input type="checkbox"/>	<input type="checkbox"/>	<input type="checkbox"/>
<input type="checkbox"/>	Residential Electrician		<input type="checkbox"/>	<input type="checkbox"/>	<input type="checkbox"/>
<input type="checkbox"/>	Rofer & Waterproofer		<input type="checkbox"/>	<input type="checkbox"/>	<input type="checkbox"/>
<input type="checkbox"/>	Sheet Metal Worker		<input type="checkbox"/>	<input type="checkbox"/>	<input type="checkbox"/>
<input type="checkbox"/>	Sprinklerfitter		<input type="checkbox"/>	<input type="checkbox"/>	<input type="checkbox"/>
<input type="checkbox"/>	Steamfitter		<input type="checkbox"/>	<input type="checkbox"/>	<input type="checkbox"/>
<input type="checkbox"/>	Steamfitter (Refrigeration)		<input type="checkbox"/>	<input type="checkbox"/>	<input type="checkbox"/>
<input type="checkbox"/>	Steamfitter (Service)		<input type="checkbox"/>	<input type="checkbox"/>	<input type="checkbox"/>
<input type="checkbox"/>	Taper & Finisher		<input type="checkbox"/>	<input type="checkbox"/>	<input type="checkbox"/>
<input type="checkbox"/>	Telecommunications (Voice, Data & Video) Installer-Technician		<input type="checkbox"/>	<input type="checkbox"/>	<input type="checkbox"/>
<input type="checkbox"/>	Tile Setter		<input type="checkbox"/>	<input type="checkbox"/>	<input type="checkbox"/>

PROPOSAL

NAME OF BIDDER

Contract Name: City View Drive Water Main - 2012

Contract No. 6899

ITEM	TYPE OF WORK	ESTIMATED QUANTITIES	UNIT PRICE BID	TOTAL BID
ACCOUNT NO. EW01-58273-810455-53W1453				
10703	TRAFFIC CONTROL FOR WATER MAIN INSTALLATION	1.0	LUMP SUM	\$ -
10913	MOBILIZATION FOR WATER MAIN INSTALLATION	1.0	LUMP SUM	\$ -
20101	EXCAVATION CUT	470.0	C.Y.	\$ -
20202	FILL BORROW	570.0	C.Y.	\$ -
20221	STRIP AND REPLACE TOPSOIL	3500.0	S.Y.	\$ -
20401	CLEARING (UNDISTRIBUTED)	1.0	LUMP SUM	\$ -
20403	GRUBBING (UNDISTRIBUTED)	1.0	LUMP SUM	\$ -
20701	TERRACE SEEDING	5100.0	S.Y.	\$ -
21001	EROSION CONTROL IMPLEMENTATION PLAN	1.0	LUMP SUM	\$ -
21001	SILT FENCE	1050.0	L.F.	\$ -
21002	EROSION CONTROL INSPECTION	8.0	EACH	\$ -
21011	CONSTRUCTION ENTRANCE	2.0	EACH	\$ -
21013	STREET SWEEPING	1.0	LUMP SUM	\$ -
21014	CONSTRUCTION ENTRANCE	2.0	EACH	\$ -
21027	EROSION BALES - COMPLETE	25.0	L.F.	\$ -
21031	INLET PROTECTION TYPE C - COMPLETE	2.0	EACH	\$ -
21063	EROSION CONTROL MATTING - CLASS I / TYPE A	920.0	S.Y.	\$ -
50202	TYPE II DEWATERING	1.0	LUMP SUM	\$ -
70002	FURNISH AND INSTALL 6 INCH PIPE & FITTINGS	54.0	L.F.	\$ -
70003	FURNISH AND INSTALL 12 INCH PIPE & FITTINGS	2106.0	L.F.	\$ -

PROPOSAL

NAME OF BIDDER

Contract Name: City View Drive Water Main - 2012

Contract No. 6899

ITEM	TYPE OF WORK	ESTIMATED QUANTITIES		UNIT PRICE BID	TOTAL BID
70014	FURNISH AND INSTALL 24 INCH STEEL CASING	60.0	L.F.		\$ -
70407	FURNISH AND INSTALL HYDRANT	3.0	EACH		\$ -
70408	SELECT FILL - SAND FOR WATER	2166.0	L.F.		\$ -
70426	CUT OUT AND REPLACE EXISTING WATER MAIN VALVE	1.0	EACH		\$ -
70428	FURNISH AND INSTALL 6 INCH VALVE	3.0	EACH		\$ -
70429	FURNISH AND INSTALL 12 INCH VALVE	4.0	EACH		\$ -
90160	CONSTRUCTION SURVEYING	1.0	LUMP SUM		\$ -
90161	FURNISH AND INSTALL 24-INCH RCP CASING	40.0	L.F.		\$ -
					\$ -
					\$ -
					\$ -
GRAND TOTAL					\$0.00

SECTION F: BID BOND

KNOW ALL MEN BY THESE PRESENT, THAT _____
(a corporation of the State of _____) (individual), (partnership), hereinafter referred to as the "Principal") and _____, a corporation of the State of _____ (hereinafter referred to as the "Surety") and licensed to do business in the State of Wisconsin, are held and firmly bound unto the City of Madison, (hereinafter referred to as the "Obligee"), in the sum of five per cent (5%) of the amount of the total bid or bids of the Principal herein accepted by the Obligee, for the payment of which the Principal and the Surety bind themselves, their heirs, executors, administrators, successors and assigns, jointly and severally, firmly by these presents.

The conditions of this obligation are such that, whereas the Principal has submitted, to the City of Madison a certain bid, including the related alternate, and substitute bids attached hereto and hereby made a part hereof, to enter into a contract in writing for the construction of:

CITY VIEW DRIVE WATER MAIN - 2012 CONTRACT NO. 6899

1. If said bid is rejected by the Obligee, then this obligation shall be void.
2. If said bid is accepted by the Obligee and the Principal shall execute and deliver a contract in the form specified by the Obligee (properly completed in accordance with said bid) and shall furnish a bond for his/her faithful performance of said contract, and for the payment of all persons performing labor or furnishing materials in connection therewith, and shall in all other respects perform the agreement created by the acceptance of said bid, then this obligation shall be void.

If said bid is accepted by the Obligee and the Principal shall fail to execute and deliver the contract and the performance and payment bond noted in 2. above executed by this Surety, or other Surety approved by the City of Madison, all within the time specified or any extension thereof, the Principal and Surety agree jointly and severally to forfeit to the Obligee as liquidated damages the sum mentioned above, it being understood that the liability of the Surety for any and all claims hereunder shall in no event exceed the sum of this obligation as stated, and it is further understood that the Principal and Surety reserve the right to recover from the Obligee that portion of the forfeited sum which exceed the actual liquidated damages incurred by the Obligee.

The Surety, for value received, hereby stipulates and agrees that the obligations of said Surety and its bond shall be in no way impaired or affected by an extension of the time within which the Obligee may accept such bid, and said Surety does hereby waive notice of any such extension.

IN WITNESS WHEREOF, the Principal and the Surety have hereunto set their hands and seals, and such of them as are corporations have caused their corporate seals to be hereto affixed and these presents to be signed by their proper officers, on the day and year set forth below.

Seal

Principal Date

By:

Name of Surety

By:

_____ Date

This certifies that I have been duly licensed as an agent for the above company in Wisconsin under License No. _____ for the year _____, and appointed as attorney in fact with authority to execute this bid bond and the payment and performance bond referred to above, which power of attorney has not been revoked.

Date

Agent

Address

City, State and Zip Code

Telephone Number

NOTE TO SURETY & PRINCIPAL

The bid submitted which this bond guarantees may be rejected if the following instrument is not attached to this bond:

Power of Attorney showing that the agent of Surety is currently authorized to execute bonds on behalf of the Surety, and in the amounts referenced above.

Certificate of Biennial Bid Bond

TIME PERIOD - VALID (FROM/TO)
NAME OF SURETY
NAME OF CONTRACTOR
CERTIFICATE HOLDER <p style="text-align: center;">City of Madison, Wisconsin</p>

This is to certify that a biennial bid bond issued by the above-named Surety is currently on file with the City of Madison.

This certificate is issued as a matter of information and conveys no rights upon the certificate holder and does not amend, extend or alter the coverage of the biennial bid bond.

Cancellation: Should the above policy be cancelled before the expiration date, the issuing Surety will give thirty (30) days written notice to the certificate holder indicated above.

Signature of Authorized Contractor Representative

Date

SECTION G: AGREEMENT

THIS AGREEMENT made this _____ day of _____ in the year Two Thousand and Twelve between _____ hereinafter called the Contractor, and the City of Madison, Wisconsin, hereinafter called the City.

WHEREAS, the Common Council of the said City of Madison under the provisions of a resolution adopted _____, _____, and by virtue of authority vested in the said Council, has awarded to the Contractor the work of performing certain construction.

NOW, THEREFORE, the Contractor and the City, for the consideration hereinafter named, agree as follows:

1. **Scope of Work.** The Contractor shall, perform the construction, execution and completion of the following listed complete work or improvement in full compliance with the Plans, Specifications, Standard Specifications, Supplemental Specifications, Special Provisions and contract; perform all items of work covered or stipulated in the proposal; perform all altered or extra work; and shall furnish, unless otherwise provided in the contract, all materials, implements, machinery, equipment, tools, supplies, transportation, and labor necessary to the prosecution and completion of the work or improvements:

CITY VIEW DRIVE WATER MAIN - 2012 CONTRACT NO. 6899

2. **Completion Date/Contract Time.** Construction work must begin within seven (7) calendar days after the date appearing on mailed written notice to do so shall have been sent to the Contractor and shall be carried on at a rate so as to secure full completion SEE SPECIAL PROVISIONS, the rate of progress and the time of completion being essential conditions of this Agreement.
3. **Contract Price.** The City shall pay to the Contractor at the times, in the manner and on the conditions set forth in said specifications, the sum of _____ (\$_____) Dollars being the amount bid by such Contractor and which was awarded to him/her as provided by law.
4. **Wage Rates for Employees of Public Works Contractors**

General and Authorization. The Contractor shall compensate its employees at the prevailing wage rate in accordance with section 66.0903, Wis. Stats., DWD 290 of the Wisconsin Administrative Code and as hereinafter provided.

“Public Works” shall include building or work involving the erection, construction, remodeling, repairing or demolition of buildings, parking lots, highways, streets, bridges, sidewalks, street lighting, traffic signals, sanitary sewers, water mains and appurtenances, storm sewers, and the grading and landscaping of public lands.

“Building or work” includes construction activity as distinguished from manufacturing, furnishing of materials, or servicing and maintenance work, except for the delivery of mineral aggregate such as sand, gravel, bituminous asphaltic concrete or stone which is incorporated into the work under contract with the City by depositing the material directly in final place from transporting vehicle.

“Erection, construction, remodeling, repairing” means all types of work done on a particular building or work at the site thereof in the construction or development of the project, including without limitation, erecting, construction, remodeling, repairing, altering, painting, and decorating, the transporting of materials and supplies to or from the building or work done by the employees of the Contractor, Subcontractor, or Agent thereof, and the manufacturing or furnishing of materials, articles, supplies or equipment on the site of the building or work, by persons employed by the Contractor, Subcontractor, or Agent thereof.

“Employees working on the project” means laborers, workers, and mechanics employed directly upon the site of work.

“Laborers, Workers, and Mechanics” include preapprentices, helpers, trainees, learners and properly registered and indentured apprentices but exclude clerical, supervisory, and other personnel not performing manual labor.

Establishment of Wage Rates. The Department of Public Works shall periodically obtain a current schedule of prevailing wage rates from DWD. The schedule shall be used to establish the City of Madison Prevailing Wage Rate Schedule for Public Works Construction (prevailing wage rate). The Department of Public Works may include known increases to the prevailing wage rate which can be documented and are to occur on a future specific date. The prevailing wage rate shall be included in public works contracts subsequently negotiated or solicited by the City. Except for known increases contained within the schedule, the prevailing wage rate shall not change during the contract. The approved wage rate is attached hereto.

Workforce Profile. The Contractor shall, at the time of signature of the contract, notify the City Engineer in writing of the names and classifications of all the employees of the Contractor, Subcontractors, and Agents proposed for the work. In the alternative, the Contractor shall submit in writing the classifications of all the employees of the Contractor, Subcontractors and Agents and the total number of hours estimated in each classification for the work. This workforce profile(s) shall be reviewed by the City Engineer who may, within ten (10) days, object to the workforce profile(s) as not being reflective of that which would be required for the work. The Contractor may request that the workforce profile, or a portion of the workforce profile, be submitted after the signature of the contract but at least ten (10) days prior to the work commencing. Any costs or time loss resulting from modifications to the workforce profile as a result of the City Engineer’s objections shall be the responsibility of the Contractor.

Payrolls and Records. The Contractor shall keep weekly payroll records setting forth the name, address, telephone number, classification, wage rate and fringe benefit package of all the employees who work on the contract, including the employees of the Contractor’s subcontractors and agents. Such weekly payroll records must include the required information for all City contracts and all other contracts on which the employee worked during the week in which the employee worked on the contract. The Contractor shall also keep records of the individual time each employee worked on the project and for each day of the project. Such records shall also set forth the total number of hours of overtime credited to each such employee for each day and week and the amount of overtime pay received in that week. The records shall set forth the full weekly wages earned by each employee and the actual hourly wage paid to the employee.

The Contractor shall submit the weekly payroll records, including the records of the Contractor’s subcontractors and agents, to the City Engineer for every week that work is being done on the contract. The submittal shall be within twenty-one (21) calendar days of the end of the Contractor’s weekly pay period.

Employees shall receive the full amounts accrued at the time of the payment, computed at rates not less than those stated in the prevailing wage rate and each employee's rate shall be determined by the work that is done within the trade or occupation classification which should be properly assigned to the employee.

An employee's classification shall not be changed to a classification of a lesser rate during the contract. If, during the term of the contract, an employee works in a higher pay classification than the one which was previously properly assigned to the employee, then that employee shall be considered to be in the higher pay classification for the balance of the contract, receive the appropriate higher rate of pay, and she/he shall not receive a lesser rate during the balance of the contract. For purposes of clarification, it is noted that there is a distinct difference between working in a different classification with higher pay and doing work within a classification that has varying rates of pay which are determined by the type of work that is done within the classification. For example, the classification "Operating Engineer" provides for different rates of pay for various classes of work and the Employer shall compensate an employee classified as an "Operating Engineer" based on the highest class of work that is done in one day. Therefore, an "Operating Engineer's" rate may vary on a day to day basis depending on the type of work that is done, but it will never be less than the base rate of an "Operating Engineer". Also, as a matter of clarification, it is recognized that an employee may work in a higher paying classification merely by chance and without prior intention, calculation or design. If such is the case and the performance of the work is truly incidental and the occurrence is infrequent, inconsequential and does not serve to undermine the single classification principle herein, then it may not be required that the employee be considered to be in the higher pay classification and receive the higher rate of pay for the duration of the contract. However, the Contractor is not precluded or prevented from paying the higher rate for the limited time that an employee performs work that is outside of the employee's proper classification.

Questions regarding an employee's classification, rate of pay or rate of pay within a classification, shall be resolved by reference to the established practice that predominates in the industry and on which the trade or occupation rate/classification is based. Rate of pay and classification disputes shall be resolved by relying upon practices established by collective bargaining agreements and guidelines used in such determination by appropriate recognized trade unions operating within the City of Madison.

The Contractor, its Subcontractors and Agents shall submit to interrogation regarding compliance with the provisions of this ordinance.

Mulcting of the employees by the Contractor, Subcontractor, and Agents on Public Works contracts, such as by kickbacks or other devices, is prohibited. The normal rate of wage of the employees of the Contractor, Subcontractor, and Agents shall not be reduced or otherwise diminished as a result of payment of the prevailing wage rate on a public works contract.

Hourly contributions. Hourly contributions shall be determined in accordance with the prevailing wage rate and with DWD. 290.01(10), Wis. Admin. Code.

Apprentices and Subjourneypersons. Apprentices and subjourneypersons performing work on the project shall be compensated in accordance with the prevailing wage rate and with DWD 290.02, and 290.025, respectively, Wis. Admin. Code.

Straight Time Wages. The Contractor may pay straight time wages as determined by the prevailing wage rate and DWD 290.04, Wis. Admin. Code.

Overtime Wages. The Contractor shall pay overtime wages as required by the prevailing wage rate and DWD 290.05, Wis. Admin. Code.

Posting of Wage Rates and Hours. A clearly legible copy of the prevailing wage rate, together with the provisions of Sec. 66.0903(10)(a) and (11)(a), Wis. Stats., shall be kept posted in at least one conspicuous and easily accessible place at the project site by the Contractor and such notice shall remain posted during the full time any laborers, workers or mechanics are employed on the contract.

Evidence of Compliance by Contractor. Upon completion of the contract, the Contractor shall file with the Department of Public Works an affidavit stating:

- a. That the Contractor has complied fully with the provisions and requirements of Sec. 66.0903(3), Wis. Stats., and Chapter DWD 290, Wis. Admin. Code; the Contractor has received evidence of compliance from each of the agents and subcontractors; and the names and addresses of all of the subcontractors and agents who worked on the contract.
- b. That full and accurate records have been kept, which clearly indicate the name and trade or occupation of every laborer, worker or mechanic employed by the Contractor in connection with work on the project. The records shall show the number of hours worked by each employee and the actual wages paid therefor; where these records will be kept and the name, address and telephone number of the person who will be responsible for keeping them. The records shall be retained and made available for a period of at least three (3) years following the completion of the project of public works and shall not be removed without prior notification to the municipality.

Evidence of Compliance by Agent and Subcontractor. Each agent and subcontractor shall file with the Contractor, upon completion of their portion of the work on the contract an affidavit stating that all the provisions of Sec. 66.0903(3), Wis. Stats., have been fully complied with and that full and accurate records have been kept, which clearly indicate the name and trade or occupation of every laborer, worker or mechanic employed by the Contractor in connection with work on the project. The records shall show the number of hours worked by each employee and the actual wages paid therefor; where these records shall be kept and the name, address and telephone number of the person who shall be responsible for keeping them. The records shall be retained and made available for a period of at least three (3) years following the completion of the project of public works and shall not be removed without prior notification to the municipality.

Failure to Comply with the Prevailing Wage Rate. If the Contractor fails to comply with the prevailing wage rate, she/he shall be in default on the contract.

5. **Affirmative Action.** In the performance of the services under this Agreement the Contractor agrees not to discriminate against any employee or applicant because of race, religion, marital status, age, color, sex, disability, national origin or ancestry, income level or source of income, arrest record or conviction record, less than honorable discharge, physical appearance, sexual orientation, political beliefs, or student status. The Contractor further agrees not to discriminate against any subcontractor or person who offers to subcontract on this contract because of race, religion, color, age, disability, sex or national origin.

The Contractor agrees that within thirty (30) days after the effective date of this agreement, the Contractor will provide to the City Affirmative Action Division certain workforce utilization statistics, using a form to be furnished by the City.

If the contract is still in effect, or if the City enters into a new agreement with the Contractor, within one year after the date on which the form was required to be provided, the Contractor will provide updated workforce information using a second form, also to be furnished by the City. The second form will be submitted to the City Affirmative Action Division no later than one year after the date on which the first form was required to be provided.

The Contractor further agrees that, for at least twelve (12) months after the effective date of this contract, it will notify the City Affirmative Action Division of each of its job openings at facilities in Dane County for which applicants not already employees of the Contractor are to be considered. The notice will include a job description, classification, qualifications and application procedures and deadlines. The Contractor agrees to interview and consider candidates referred by the Affirmative Action Division if the candidate meets the minimum qualification standards established by the Contractor, and if the referral is timely. A referral is timely if it is received by the Contractor on or before the date started in the notice.

Articles of Agreement

Article I

The Contractor shall take affirmative action in accordance with the provisions of this contract to insure that applicants are employed, and that employees are treated during employment without regard to race, religion, color, age, marital status, disability, sex or national origin and that the employer shall provide harassment free work environment for the realization of the potential of each employee. Such action shall include, but not be limited to, the following: employment, upgrading, demotion or transfer, recruitment or recruitment advertising, layoff or termination, rates of pay or other forms of compensation and selection for training including apprenticeship insofar as it is within the control of the Contractor. The Contractor agrees to post in conspicuous places available to employees and applicants notices to be provided by the City setting out the provisions of the nondiscrimination clauses in this contract.

Article II

The Contractor shall in all solicitations or advertisements for employees placed by or on behalf of the Contractors state that all qualified or qualifiable applicants will be employed without regard to race, religion, color, age, marital status, disability, sex or national origin.

Article III

The Contractor shall send to each labor union or representative of workers with which it has a collective bargaining agreement or other contract or understanding a notice to be provided by the City advising the labor union or worker's representative of the Contractor's equal employment opportunity and affirmative action commitments. Such notices shall be posted in conspicuous places available to employees and applicants for employment.

Article V

The Contractor agrees that it will comply with all provisions of the Affirmative Action Ordinance of the City of Madison, including the contract compliance requirements. The Contractor agrees to submit the model affirmative action plan for public works contractors in a form approved by the Director of Affirmative Action.

Article VI

The Contractor will maintain records as required by Section 39.02(9)(f) of the Madison General Ordinances and will provide the City Affirmative Action Division with access to such records and to persons who have relevant and necessary information, as provided in Section 39.02(9)(f). The City agrees to keep all such records confidential, except to the extent that public inspection is required by law.

Article VII

In the event of the Contractor's or subcontractor's failure to comply with the Equal Employment Opportunity and Affirmative Action Provisions of this contract or Section 39.03 and 39.02 of the Madison General Ordinances, it is agreed that the City at its option may do any or all of the following:

1. Cancel, terminate or suspend this Contract in whole or in part.
2. Declare the Contractor ineligible for further City contracts until the Affirmative Action requirements are met.
3. Recover on behalf of the City from the prime Contractor 0.5 percent of the contract award price for each week that such party fails or refuses to comply, in the nature of liquidated damages, but not to exceed a total of five percent (5%) of the contract price, or five thousand dollars (\$5,000), whichever is less. Under public works contracts, if a subcontractor is in noncompliance, the City may recover liquidated damages from the prime Contractor in the manner described above. The preceding sentence shall not be construed to prohibit a prime Contractor from recovering the amount of such damage from the non-complying subcontractor.

Article VIII

The Contractor shall include the above provisions of this contract in every subcontract so that such provisions will be binding upon each subcontractor. The Contractor shall take such action with respect to any subcontractor as necessary to enforce such provisions, including sanctions provided for noncompliance.

Article IX

The Contractor shall allow the maximum feasible opportunity to small business enterprises to compete for any subcontracts entered into pursuant to this contract.

**CITY VIEW DRIVE WATER MAIN - 2012
CONTRACT NO. 6899**

IN WITNESS WHEREOF, the Contractor has hereunto set his/her hand and seal and the City has caused these presents to be sealed with its corporate seal and to be subscribed by its Mayor and City Clerk the day and year first above written.

Countersigned:

Company Name

Witness Date

President Date

Witness Date

Secretary Date

CITY OF MADISON, WISCONSIN

Provisions have been made to pay the liability that will accrue under this contract.

Approved as to form:

Finance Director

City Attorney

Signed this _____ day of _____, 20_____

Witness

Mayor Date

Witness

City Clerk Date

SECTION H: PAYMENT AND PERFORMANCE BOND

KNOW ALL MEN BY THESE PRESENTS, that we _____
as principal, and _____
Company of _____ as surety, are held and firmly bound unto the City of
Madison, Wisconsin, in the sum of _____ (\$_____) Dollars, lawful money of the
United States, for the payment of which sum to the City of Madison, we hereby bind ourselves and our
respective executors and administrators firmly by these presents.

The condition of this Bond is such that if the above bounden shall on his/her part fully and faithfully
perform all of the terms of the Contract entered into between him/herself and the City of Madison for the
construction of:

**CITY VIEW DRIVE WATER MAIN - 2012
CONTRACT NO. 6899**

in Madison, Wisconsin, and shall pay all claims for labor performed and material furnished in the
prosecution of said work, and save the City harmless from all claims for damages because of negligence
in the prosecution of said work, and shall save harmless the said City from all claims for compensation
(under Chapter 102, Wisconsin Statutes) of employees and employees of subcontractor, then this Bond is
to be void, otherwise of full force, virtue and effect.

Signed and sealed this _____ day of _____,

Countersigned:

Company Name (Principal)

Witness

President Seal

Secretary

Approved as to form:

Surety Seal
 Salary Employee Commission

City Attorney

By _____
Attorney-in-Fact

This certifies that I have been duly licensed as an agent for the above company in Wisconsin under
License No. _____ for the year 20_____, and appointed as attorney-in-fact with
authority to execute this payment and performance bond which power of attorney has not been revoked.

Date

Agent

MINIMUM WAGE SCALE

FOR

PUBLIC WORKS IMPROVEMENTS

APPROVED BY: BOARD OF PUBLIC WORKS

MADISON, WISCONSIN

February 22, 2011

The attached "Prevailing Wage Rate Determination: (Pages 1 through 32), issued February 22, 2011, is hereby approved as the Minimum Wage Scale of the City of Madison.

PREVAILING WAGE RATE DETERMINATION

Issued by the State of Wisconsin
Department of Workforce Development
Pursuant to s. 66.0903, Wis. Stats.
Issued On: 01/14/2011
Amended On: 01/28/2011

DETERMINATION NUMBER: 201100105

EXPIRATION DATE: Prime Contracts MUST Be Awarded or Negotiated On Or Before 12/31/2011. If NOT, You MUST Reapply.

PROJECT NAME: ALL PUBLIC WORKS CONSTRUCTION PROJECTS SUBJECT TO SEC. 66.0903, STATS.-CITY OF MADISON

PROJECT LOCATION: MADISON CITY, DANE COUNTY, WI

CONTRACTING AGENCY: CITY OF MADISON-ENGINEERING

CLASSIFICATION:	Contractors are responsible for correctly classifying their workers. Either call the Department of Workforce Development (DWD) with trade or classification questions or consult DWD's Dictionary of Occupational Classifications & Work Descriptions on the DWD website at: dwd.wisconsin.gov/er/prevailing_wage_rate/Dictionary/dictionary_main.htm .
OVERTIME:	Time and one-half must be paid for all hours worked: <ul style="list-style-type: none">- over 10 hours per day on prevailing wage projects- over 40 hours per calendar week- Saturday and Sunday- on all of the following holidays: January 1; the last Monday in May; July 4; the 1st Monday in September; the 4th Thursday in November; December 25;- The day before if January 1, July 4 or December 25 falls on a Saturday;- The day following if January 1, July 4 or December 25 falls on a Sunday.
FUTURE INCREASE:	When a specific trade or occupation requires a future increase, you MUST add the full hourly increase to the "TOTAL" on the effective date(s) indicated for the specific trade or occupation.
PREMIUM PAY:	If indicated for a specific trade or occupation, the full amount of such pay MUST be added to the "HOURLY BASIC RATE OF PAY" indicated for such trade or occupation, whenever such pay is applicable.
APPRENTICES:	Pay apprentices a percentage of the applicable journey person's hourly basic rate of pay and hourly fringe benefit contributions specified in this determination. Obtain the appropriate percentage from each apprentice's contract or indenture.
SUBJOURNEY:	Subjourney wage rates may be available for some of the trades or occupations indicated below with the exception of laborers, truck drivers and heavy equipment operators. Any employer interested in using a subjourney classification on this project MUST complete Form ERD-10880 and request the applicable wage rate from the Department of Workforce Development PRIOR to using the subjourney worker on this project.
ELECTRONIC CERTIFIED: PAYROLL REPORTS:	Every contractor working on this project MUST file monthly certified payroll reports in an electronic format that meets the Wisconsin Department of Workforce Development's reporting requirements. These certified payroll reports must be filed by the 7th of the month following the month in which the contractor performed work on this project at the following website: http://dwd.wisconsin.gov/er/prevailing_wage_rate/default.htm .

This document **MUST BE POSTED** by the **CONTRACTING AGENCY** in at least one conspicuous and easily accessible place **on the site of the project**. A local governmental unit may post this document at the place normally used to post public notices if there is no common site on the project. This document **MUST** remain posted during the entire time any worker is employed on the project and **MUST** be physically incorporated into the specifications and all contracts and subcontracts. If you have any questions, please write to the Equal Rights Division, Labor Standards Bureau, P.O. Box 8928, Madison, Wisconsin 53708 or call (608) 266-6861.

The following statutory provisions apply to local governmental unit projects of public works and are set forth below pursuant to the requirements of s. 66.0903(8), Stats.

s. 66.0903 (1) (f) & s. 103.49 (1) (c) "PREVAILING HOURS OF LABOR" for any trade or occupation in any area means 10 hours per day and 40 hours per week and may not include any hours worked on a Saturday or Sunday or on any of the following holidays:

1. January 1.
2. The last Monday in May.
3. July 4.
4. The first Monday in September.
5. The 4th Thursday in November.
6. December 25.
7. The day before if January 1, July 4 or December 25 falls on a Saturday.
8. The day following if January 1, July 4 or December 25 falls on a Sunday.

s. 66.0903 (10) RECORDS; INSPECTION; ENFORCEMENT.

(a) Each contractor, subcontractor, or contractor's or subcontractor's agent performing work on a project of public works that is subject to this section shall keep full and accurate records clearly indicating the name and trade or occupation of every person performing the work described in sub. (4) and an accurate record of the number of hours worked by each of those persons and the actual wages paid for the hours worked.

s. 66.0903 (11) LIABILITY AND PENALTIES.

(a) 1. Any contractor, subcontractor, or contractor's or subcontractor's agent who fails to pay the prevailing wage rate determined by the department under sub. (3) or who pays less than 1.5 times the hourly basic rate of pay for all hours worked in excess of the prevailing hours of labor is liable to any affected employee in the amount of his or her unpaid wages or his or her unpaid overtime compensation and in an additional amount as liquidated damages as provided under subd. 2., 3., whichever is applicable.

2. If the department determines upon inspection under sub. (10) (b) or (c) that a contractor, subcontractor, or contractor's or subcontractor's agent has failed to pay the prevailing wage rate determined by the department under sub. (3) or has paid less than 1.5 times the hourly basic rate of pay for all hours worked in excess of the prevailing hours of labor, the department shall order the contractor to pay to any affected employee the amount of his or her unpaid wages or his or her unpaid overtime compensation and an additional amount equal to 100 percent of the amount of those unpaid wages or that unpaid overtime compensation as liquidated damages within a period specified by the department in the order.

3. In addition to or in lieu of recovering the liability specified in subd. 1. as provided in subd. 2., any employee for and in behalf of that employee and other employees similarly situated may commence an action to recover that liability in any court of competent jurisdiction. If the court finds that a contractor, subcontractor, or contractor's or subcontractor's agent has failed to pay the prevailing wage rate determined by the department under sub. (3) or has paid less than 1.5 times the hourly basic rate of pay for all hours worked in excess of the prevailing hours of labor, the court shall order the contractor, subcontractor, or agent to pay to any affected employee the amount of his or her unpaid wages or his or her unpaid overtime compensation and an additional amount equal to 100 percent of the amount of those unpaid wages or that unpaid overtime compensation as liquidated damages.

5. No employee may be a party plaintiff to an action under subd. 3. unless the employee consents in writing to become a party and the consent is filed in the court in which the action is brought. Notwithstanding s. 814.04 (1), the court shall, in addition to any judgment awarded to the plaintiff, allow reasonable attorney fees and costs to be paid by the defendant.

BUILDING OR HEAVY CONSTRUCTION

Includes sheltered enclosures with walk-in access for the purpose of housing persons, employees, machinery, equipment or supplies and non-sheltered work such as canals, dams, dikes, reservoirs, storage tanks, etc. A sheltered enclosure need not be "habitable" in order to be considered a building. The installation of machinery and/or equipment, both above and below grade level, does not change a project's character as a building. On-site grading, utility work and landscaping are included within this definition. Residential buildings of four (4) stories or less, agricultural buildings, parking lots and driveways are NOT included within this definition.

SKILLED TRADES

Fringe Benefits Must Be Paid On <u>All</u> Hours Worked		HOURLY BASIC RATE OF PAY	HOURLY FRINGE BENEFITS	TOTAL
<u>CODE</u>	<u>TRADE OR OCCUPATION</u>	\$	\$	\$
101	Acoustic Ceiling Tile Installer	28.31	14.91	43.22
102	Boilermaker	33.64	19.92	53.56
103	Bricklayer, Blocklayer or Stonemason	32.66	16.20	48.86
104	Cabinet Installer	28.31	14.91	43.22
105	Carpenter	28.31	14.91	43.22
106	Carpet Layer or Soft Floor Coverer	28.31	14.91	43.22
107	Cement Finisher	30.73	14.38	45.11
108	Drywall Taper or Finisher	25.95	13.20	39.15
109	Electrician	32.55	18.68	51.23
110	Elevator Constructor	43.79	21.82	65.61
111	Fence Erector	22.50	3.66	26.16
112	Fire Sprinkler Fitter	36.89	15.10	51.99
113	Glazier	36.92	8.53	45.45
114	Heat or Frost Insulator	33.28	22.51	55.79
115	Insulator (Batt or Blown)	23.62	11.55	35.17
116	Ironworker	30.90	17.11	48.01
117	Lather	28.31	14.91	43.22
118	Line Constructor (Electrical)	35.26	21.35	56.61
119	Marble Finisher	29.40	14.31	43.71
120	Marble Mason	31.46	15.45	46.91
121	Metal Building Erector	30.90	16.69	47.59
122	Millwright	29.91	14.91	44.82
123	Overhead Door Installer	17.25	3.00	20.25

Fringe Benefits Must Be Paid On <u>All</u> Hours Worked		HOURLY BASIC RATE OF PAY	HOURLY FRINGE BENEFITS	TOTAL
CODE	TRADE OR OCCUPATION	\$	\$	\$
124	Painter Future Increase(s): Add \$.60/hr. on 6/1/2011; Add \$.75/hr. on 6/1/2012 Premium Increase(s): Add \$.25/hr. sandblasting; Add \$.40/hr. paperhanging; Add \$1.00/hr. spray/structural steel; Add \$.30/hr. for drywall taper.	25.65	13.20	38.85
125	Pavement Marking Operator	25.65	13.10	38.75
126	Piledriver	28.81	14.91	43.72
127	Pipeline Fuser or Welder (Gas or Utility)	28.91	17.34	46.25
129	Plasterer	27.68	14.22	41.90
130	Plumber	36.62	14.92	51.54
132	Refrigeration Mechanic	37.21	19.04	56.25
133	Roofer or Waterproofor	28.85	0.37	29.22
134	Sheet Metal Worker	34.23	19.60	53.83
135	Steamfitter Future Increase(s): Add \$.90/hr on 2/1/11; Add \$.90/hr on 6/1/11; Add \$.85/hr on 12/1/11; Add \$.90/hr on 6/1/12; Add \$.85/hr on 12/1/12.	39.00	15.76	54.76
137	Teledata Technician or Installer	21.26	11.52	32.78
138	Temperature Control Installer	31.61	17.90	49.51
139	Terrazzo Finisher	29.40	14.31	43.71
140	Terrazzo Mechanic	29.40	14.31	43.71
141	Tile Finisher	20.27	0.44	20.71
142	Tile Setter	29.21	7.80	37.01
143	Tuckpointer, Caulker or Cleaner	31.46	17.43	48.89
144	Underwater Diver (Except on Great Lakes)	32.31	14.91	47.22
146	Well Driller or Pump Installer Future Increase(s): Add \$1.60/hr on 6/1/11. Premium Increase(s): On Sunday & holidays, pay two times the hourly basic rate.	24.22	14.80	39.02
147	Siding Installer	12.00	4.34	16.34
150	Heavy Equipment Operator - ELECTRICAL LINE CONSTRUCTION ONLY	26.88	13.71	40.59

Fringe Benefits Must Be Paid On <u>All</u> Hours Worked		HOURLY BASIC RATE OF PAY	HOURLY FRINGE BENEFITS	TOTAL
<u>CODE</u>	<u>TRADE OR OCCUPATION</u>	\$	\$	\$
151	Light Equipment Operator -ELECTRICAL LINE CONSTRUCTION ONLY	27.66	0.00	27.66
152	Heavy Truck Driver - ELECTRICAL LINE CONSTRUCTION ONLY	24.68	1.09	25.77
153	Light Truck Driver - ELECTRICAL LINE CONSTRUCTION ONLY	25.44	0.00	25.44
154	Groundman - ELECTRICAL LINE CONSTRUCTION ONLY	17.41	9.80	27.21

TRUCK DRIVERS

Fringe Benefits Must Be Paid On <u>All</u> Hours Worked		HOURLY BASIC RATE OF PAY	HOURLY FRINGE BENEFITS	TOTAL
<u>CODE</u>	<u>TRADE OR OCCUPATION</u>	\$	\$	\$
201	Single Axle or Two Axle	31.32	10.83	42.15
203	Three or More Axle	17.75	15.58	33.33
204	Articulated, Euclid, Dumptror, Off Road Material Hauler Premium Increase(s): On Sunday & holidays, pay two times the hourly basic rate.	31.89	17.96	49.85
205	Pavement Marking Vehicle	20.85	11.02	31.87
207	Truck Mechanic	17.75	15.58	33.33

LABORERS

Fringe Benefits Must Be Paid On <u>All</u> Hours Worked		HOURLY BASIC RATE OF PAY	HOURLY FRINGE BENEFITS	TOTAL
<u>CODE</u>	<u>TRADE OR OCCUPATION</u>	\$	\$	\$
301	General Laborer Premium Increase(s): Add \$1.00/hr for certified welder; Add \$.25/hr for mason tender	24.69	12.90	37.59
302	Asbestos Abatement Worker	16.00	4.81	20.81
303	Landscaper	13.00	0.00	13.00
310	Gas or Utility Pipeline Laborer (Other Than Sewer and Water) Future Increase(s): Add \$1.00/hr. on 6/1/2011	19.94	11.65	31.59
311	Fiber Optic Laborer (Outside, Other Than Concrete Encased)	15.00	3.59	18.59
314	Railroad Track Laborer	22.81	13.42	36.23

**HEAVY EQUIPMENT OPERATORS
SITE PREPARATION, UTILITY OR LANDSCAPING WORK ONLY**

Fringe Benefits Must Be Paid On <u>All</u> Hours Worked		HOURLY BASIC RATE OF PAY	HOURLY FRINGE BENEFITS	TOTAL
<u>CODE</u>	<u>TRADE OR OCCUPATION</u>	\$	\$	\$
501	Air Track, Rotary or Percussion Drilling Machine &/or Hammers, Blaster; Asphalt Milling Machine; Boring Machine (Directional, Horizontal or Vertical); Backhoe (Track Type) Having a Mfgr's Rated Capacity of 130,000 Lbs. or Over; Backhoe (Track Type) Having a Mfgr's Rated Capacity of Under 130,000 Lbs., Backhoe (Mini, 15,000 Lbs. & Under); Bulldozer or Endloader (Over 40 hp); Compactor (Self-Propelled 85 Ft Total Drum Width & Over, or Tractor Mounted, Towed & Light Equipment); Concrete Batch Plant, Batch Hopper; Concrete Breaker (Large, Auto, Vibratory/Sonic, Manual or Remote); Crane, Shovel, Dragline, Clamshells; Forklift (Machinery Moving or Steel Erection, 25 Ft & Over); Gradall (Cruz-Aire Type); Grader or Motor Patrol; Master Mechanic; Mechanic or Welder; Robotic Tool Carrier (With or Without Attachments); Scraper (Self Propelled or Tractor Drawn) 5 cu yds or More Capacity; Tractor or Truck Mounted Hydraulic Backhoe; Tractor or Truck Mounted Hydraulic Crane (10 Tons or Under); Tractor (Scraper, Dozer, Pusher, Loader); Trencher (Wheel Type or Chain Type Having Over 8 Inch Bucket).	30.89	17.85	48.74
502	Backfiller; Broom or Sweeper; Bulldozer or Endloader (Under 40 hp); Environmental Burner; Forestry Equipment, Timbco, Tree Shear, Tub Grinder, Processor; Jeep Digger; Screed (Milling Machine); Skid Rig; Straddle Carrier or Travel Lift; Stump Chipper; Trencher (Wheel Type or Chain Type Having 8 Inch Bucket & Under). Premium Increase(s): On Sunday & holidays, pay two times the hourly basic rate.	32.42	17.96	50.38
503	Air Compressor (&/or 400 CFM or Over); Augers (Vertical & Horizontal); Compactor (Self-Propelled 84 Ft Total Drum Width & Under, or Tractor Mounted, Towed & Light Equipment); Crusher, Screening or Wash Plant; Farm or Industrial Type Tractor; Forklift; Generator (&/or 150 KW or Over); Greaser; High Pressure Utility Locating Machine (Daylighting Machine); Mulcher; Oiler; Post Hole Digger or Driver; Pump (3 Inch or Over) or Well Points; Refrigeration Plant or Freeze Machine; Rock, Stone Breaker; Skid Steer Loader (With or Without Attachments); Vibratory Hammer or Extractor, Power Pack. Premium Increase(s): On Sunday & holidays, pay two times the hourly basic rate.	31.89	17.96	49.85
504	Work Performed on the Great Lakes Including Diver; Wet Tender or Hydraulic Dredge Engineer.	35.05	18.08	53.13
505	Work Performed on the Great Lakes Including Crane or Backhoe Operator; Assistant Hydraulic Dredge Engineer; Hydraulic Dredge Leverman or Diver's Tender; Mechanic or Welder; 70 Ton & Over Tug Operator. Premium Increase(s): Add \$.50/hr for friction crane, lattice boom or crane certification (CCO). On Sunday & holidays, pay two times the hourly basic rate.	37.45	19.45	56.90

Fringe Benefits Must Be Paid On <u>All</u> Hours Worked				
CODE	TRADE OR OCCUPATION	HOURLY BASIC RATE OF PAY	HOURLY FRINGE BENEFITS	TOTAL
		\$	\$	\$
506	Work Performed on the Great Lakes Including Deck Equipment Operator or Machineryman (Maintains Cranes Over 50 Tons or Backhoes 115,000 Lbs. or More); Tug, Launch or Loader, Dozer or Like Equipment When Operated on a Barge, Breakwater Wall, Slip, Dock or Scow, Deck Machinery. Premium Increase(s): On Sunday & holidays, pay two times the hourly basic rate.	33.35	19.33	52.68
507	Work Performed on the Great Lakes Including Deck Equipment Operator, Machineryman or Fireman (Operates 4 Units or More or Maintains Cranes 50 Tons or Under or Backhoes 115,000 Lbs. or Under); Deck Hand, Deck Engineer or Assistant Tug Operator; Off Road Trucks - Great Lakes ONLY.	32.20	18.69	50.89

**HEAVY EQUIPMENT OPERATORS
EXCLUDING SITE PREPARATION, UTILITY, PAVING LANDSCAPING WORK**

Fringe Benefits Must Be Paid On <u>All</u> Hours Worked				
CODE	TRADE OR OCCUPATION	HOURLY BASIC RATE OF PAY	HOURLY FRINGE BENEFITS	TOTAL
		\$	\$	\$
508	Boring Machine (Directional); Crane, Tower Crane, Pedestal Tower or Derrick, With or Without Attachments, With a Lifting Capacity of Over 100 Tons, Self-Erecting Tower Crane With a Lifting Capacity of Over 4,000 Lbs., Crane With Boom Dollies; Crane, Tower Crane, Pedestal Tower or Derrick, With Boom, Leads &/or Jib Lengths Measuring 176 Ft or Over; Master Mechanic. Premium Increase(s): Add \$.50/hr at 200 ton; Add \$1.00/hr. at 300 ton; Add \$1.50/hr at 400 ton; Add \$2.00/hr at 500 ton. On Sunday & holidays, pay two times the hourly basic rate.	34.62	17.96	52.58
509	Backhoe (Track Type) Having a Mfgr's Rated Capacity of 130,000 Lbs. or Over; Boring Machine (Horizontal or Vertical); Caisson Rig; Crane, Tower Crane, Portable Tower, Pedestal Tower or Derrick, With or Without Attachments, With a Lifting Capacity of 100 Tons or Under, Self-Erecting Tower Crane With A Lifting Capacity Of 4,000 Lbs. & Under; Crane, Tower Crane, Portable Tower, Pedestal Tower or Derrick, With Boom, Leads &/or Jib Lengths Measuring 175 Ft or Under; Pile Driver; Versi Lifts, Tri-Lifts & Gantrys (20,000 Lbs. & Over).	34.88	9.78	44.66
510	Backhoe (Track Type) Having a Mfgr.'s Rated Capacity of Under 130,000 Lbs., Backhoe (Mini, 15,000 Lbs. & Under); Concrete Bump Cutter, Grinder, Planing or Grooving Machine; Concrete Laser/Screed; Concrete Paver (Slipform); Concrete Pump (Over 46 Meter), Concrete Conveyor (Rotec or Bidwell Type); Concrete Slipform Placer Curb & Gutter Machine; Concrete Spreader & Distributor; Dredge (NOT Performing Work on the Great Lakes); Forklift (Machinery Moving or Steel Erection, 25 Ft & Over); Gradall (Cruz-Aire Type); Hydro-Blaster (10,000 PSI or Over); Milling Machine; Skid Rig; Traveling Crane (Bridge Type).	33.28	9.70	42.98

Fringe Benefits Must Be Paid On <u>All</u> Hours Worked		HOURLY BASIC RATE OF PAY	HOURLY FRINGE BENEFITS	TOTAL
CODE	TRADE OR OCCUPATION	\$	\$	\$
511	Air, Track, Rotary or Percussion Drilling Machine &/or Hammers, Blaster; Bulldozer or Endloader (Over 40 hp); Compactor (Self-Propelled 85 Ft Total Drum Width & Over, or Tractor Mounted, Towed & Light Equipment); Concrete Pump (46 Meter & Under), Concrete Conveyor (Rotec or Bidwell Type); Crane (Carry Deck, Mini) or Truck Mounted Hydraulic Crane (10 Tons or Under); Environmental Burner; Gantrys (Under 20,000 Lbs.); Grader or Motor Patrol; High Pressure Utility Locating Machine (Daylighting Machine); Manhoist; Material or Stack Hoist; Mechanic or Welder; Railroad Track Rail Leveling Machine, Tie Placer, Extractor, Tamper, Stone Leveler or Rehabilitation Equipment; Roller (Over 5 Ton); Scraper (Self Propelled or Tractor Drawn) 5 cu yd or More Capacity; Screed (Milling Machine); Sideboom; Straddle Carrier or Travel Lift; Tining or Curing Machine; Tractor (Scraper, Dozer, Pusher, Loader); Tractor or Truck Mounted Hydraulic Backhoe; Tractor or Truck Mounted Hydraulic Crane (10 Tons or Under); Trencher (Wheel Type or Chain Type Having Over 8-Inch Bucket). Premium Increase(s): On Sunday & holidays, pay two times the hourly basic rate.	31.89	17.96	49.85
512	Backfiller; Broom or Sweeper; Bulldozer or Endloader (Under 40 hp); Compactor (Self-Propelled 84 Ft Total Drum Width & Under, or Tractor Mounted, Towed & Light Equipment); Concrete Batch Plant, Batch Hopper; Concrete Breaker (Large, Auto, Vibratory/Sonic, Manual or Remote); Concrete Conveyor System; Concrete Finishing Machine (Road Type); Fireman (Pile Driver & Derrick NOT Performing Work on the Great Lakes); Grout Pump; Hoist (Tugger, Automatic); Industrial Locomotives; Jeep Digger; Lift Slab Machine; Mulcher; Robotic Tool Carrier (With or Without Attachments); Roller (Rubber Tire, 5 Ton or Under); Screw or Gypsum Pumps; Stabilizing or Concrete Mixer (Self-Propelled or 14S or Over); Stump Chipper; Trencher (Wheel Type or Chain Type Having 8-Inch Bucket & Under); Winches & A-Frames. Premium Increase(s): On Sunday & holidays, pay two times the hourly basic rate.	29.82	17.96	47.78
513	Air Compressor (&/or 400 CFM or Over); Air, Electric or Hydraulic Jacking System; Augers (Vertical & Horizontal); Boatmen (NOT Performing Work on the Great Lakes); Boiler (Temporary Heat); Crusher, Screening or Wash Plant; Elevator; Farm or Industrial Type Tractor; Fireman (Asphalt Plant NOT Performing Work on the Great Lakes); Forklift; Generator (&/or 150 KW or Over); Greaser; Heaters (Mechanical); Loading Machine (Conveyor); Oiler; Post Hole Digger or Driver; Prestress Machine; Pump (3 Inch or Over) or Well Points; Refrigeration Plant or Freeze Machine; Rock, Stone Breaker; Skid Steer Loader (With or Without Attachments); Vibratory Hammer or Extractor, Power Pack.	23.98	6.72	30.70
514	Gas or Utility Pipeline, Except Sewer & Water (Primary Equipment).	34.89	19.68	54.57
515	Gas or Utility Pipeline, Except Sewer & Water (Secondary Equipment). Future Increase(s): Add \$1.60/hr on 6/1/2011.	29.27	16.85	46.12
516	Fiber Optic Cable Equipment Future Increase(s): Add \$1.75/hr on 2/1/11.	24.39	15.45	39.84

SEWER, WATER OR TUNNEL CONSTRUCTION

Includes those projects that primarily involve public sewer or water distribution, transmission or collection systems and related tunnel work (excluding buildings).

SKILLED TRADES

Fringe Benefits Must Be Paid On <u>All</u> Hours Worked		HOURLY BASIC RATE OF PAY	HOURLY FRINGE BENEFITS	TOTAL
CODE	TRADE OR OCCUPATION	\$	\$	\$
103	Bricklayer, Blocklayer or Stonemason	31.46	15.45	46.91
105	Carpenter	31.38	16.03	47.41
107	Cement Finisher	24.00	18.63	42.63
109	Electrician	29.02	11.47	40.49
111	Fence Erector	22.50	3.66	26.16
116	Ironworker Future Increase(s): Add \$2/hr on 6/6/2011.	31.31	21.79	53.10
118	Line Constructor (Electrical)	35.26	21.35	56.61
125	Pavement Marking Operator	25.65	13.10	38.75
126	Piledriver Future Increase(s): Add \$2.65/hr on 6/6/11. Premium Increase(s): Add \$.65/hr for Piledriver Loftsmen; Add \$.75/hr for Sheet Piling Loftsmen.	28.11	23.76	51.87
130	Plumber	34.45	15.50	49.95
135	Steamfitter	31.65	15.04	46.69
137	Teledata Technician or Installer	21.26	11.52	32.78
143	Tuckpointer, Caulker or Cleaner	31.46	17.43	48.89
144	Underwater Diver (Except on Great Lakes)	32.31	14.91	47.22
146	Well Driller or Pump Installer	24.22	14.80	39.02
150	Heavy Equipment Operator - ELECTRICAL LINE CONSTRUCTION ONLY	26.88	13.71	40.59
151	Light Equipment Operator -ELECTRICAL LINE CONSTRUCTION ONLY	27.66	0.00	27.66
152	Heavy Truck Driver - ELECTRICAL LINE CONSTRUCTION ONLY	24.68	1.09	25.77
153	Light Truck Driver - ELECTRICAL LINE CONSTRUCTION ONLY	25.44	0.00	25.44
154	Groundman - ELECTRICAL LINE CONSTRUCTION ONLY	17.41	9.80	27.21

TRUCK DRIVERS

Fringe Benefits Must Be Paid On <u>All</u> Hours Worked		HOURLY BASIC RATE OF PAY	HOURLY FRINGE BENEFITS	TOTAL
<u>CODE</u>	<u>TRADE OR OCCUPATION</u>	\$	\$	\$
201	Single Axle or Two Axle	31.32	10.83	42.15
203	Three or More Axle	17.75	14.95	32.70
204	Articulated, Euclid, Dumptor, Off Road Material Hauler Premium Increase(s): On Sunday & holidays, pay two times the hourly basic rate.	31.89	17.96	49.85
205	Pavement Marking Vehicle	20.85	11.02	31.87
207	Truck Mechanic	17.75	14.95	32.70

LABORERS

Fringe Benefits Must Be Paid On <u>All</u> Hours Worked		HOURLY BASIC RATE OF PAY	HOURLY FRINGE BENEFITS	TOTAL
<u>CODE</u>	<u>TRADE OR OCCUPATION</u>	\$	\$	\$
301	General Laborer Future Increase(s): Add \$1.45/hr on 6/6/2011. Premium Increase(s): Add \$.20 for blaster, bracer, manhole builder, caulker, bottomman and power tool; Add \$.55 for pipelayer; Add \$1.00 for tunnel work 0-15 lbs. compressed air; Add \$2.00 for over 15-30 lbs. compressed air; Add \$3.00 for over 30 lbs. compressed air.	25.83	12.89	38.72
303	Landscaper	13.00	0.00	13.00
304	Flagperson or Traffic Control Person	21.40	12.40	33.80
311	Fiber Optic Laborer (Outside, Other Than Concrete Encased)	12.50	0.00	12.50
314	Railroad Track Laborer	22.81	13.42	36.23

**HEAVY EQUIPMENT OPERATORS
SEWER, WATER OR TUNNEL WORK**

Fringe Benefits Must Be Paid On <u>All</u> Hours Worked		HOURLY BASIC RATE OF PAY	HOURLY FRINGE BENEFITS	TOTAL
CODE	TRADE OR OCCUPATION	\$	\$	\$
521	Backhoe (Track Type) Having a Mfgr.'s Rated Capacity of 130,000 Lbs. or Over; Caisson Rig; Crane, Tower Crane, Pedestal Tower or Derrick, With Boom, Leads &/or Jib Lengths Measuring 176 Ft or Over; Crane, Tower Crane, Pedestal Tower or Derrick, With or Without Attachments, With a Lifting Capacity of Over 100 Tons, Self-Erecting Tower Crane With a Lifting Capacity Of Over 4,000 Lbs., Crane With Boom Dollies; Master Mechanic; Pile Driver. Premium Increase(s): Add \$.50/hr at 200 ton; Add \$1.00/hr. at 300 ton; Add \$1.50/hr at 400 ton; Add \$2.00/hr at 500 ton. On Sunday & holidays, pay two times the hourly basic rate.	34.62	17.96	52.58
522	Backhoe (Track Type) Having a Mfgr.'s Rated Capacity of Under 130,000 Lbs., Backhoe (Mini, 15,000 Lbs. & Under); Boring Machine (Directional); Concrete Bump Cutter, Grinder, Planing or Grooving Machine; Concrete Laser/Screed; Concrete Paver (Slipform); Concrete Pump (Over 46 Meter), Concrete Conveyor (Rotec or Bidwell Type); Concrete Spreader & Distributor; Crane, Tower Crane, Portable Tower, Pedestal Tower or Derrick, With Boom, Leads &/or Jib Lengths Measuring 175 Ft or Under; Crane, Tower Crane, Portable Tower, Pedestal Tower or Derrick, With or Without Attachments, With a Lifting Capacity of 100 Tons or Under, Self-Erecting Tower Crane With a Lifting Capacity of 4,000 Lbs. & Under; Dredge (NOT Performing Work on the Great Lakes); Milling Machine; Skid Rig; Telehandler; Traveling Crane (Bridge Type). Premium Increase(s): On Sunday & holidays, pay two times the hourly basic rate.	32.42	17.96	50.38
523	Air Track, Rotary or Percussion Drilling Machine &/or Hammers, Blaster; Boring Machine (Horizontal or Vertical); Bulldozer or Endloader (Over 40 hp); Crane (Carry Deck, Mini) or Truck Mounted Hydraulic Crane (10 Tons or Under); Concrete Pump (46 Meter & Under), Concrete Conveyor (Rotec or Bidwell Type); Concrete Slipform Placer Curb & Gutter Machine; Gradall (Cruz-Aire Type); Grader or Motor Patrol; Hydro-Blaster (10,000 PSI or Over); Manhoist; Material or Stack Hoist; Mechanic or Welder; Roller (Over 5 Ton); Scraper (Self Propelled or Tractor Drawn) 5 cu yd or More Capacity; Screed (Milling Machine); Sideboom; Straddle Carrier or Travel Lift; Tractor (Scraper, Dozer, Pusher, Loader); Tractor or Truck Mounted Hydraulic Backhoe; Tractor or Truck Mounted Hydraulic Crane (10 Tons or Under); Trencher (Wheel Type or Chain Type Having Over 8-Inch Bucket). Premium Increase(s): On Sunday & holidays, pay two times the hourly basic rate.	31.89	17.96	49.85

Fringe Benefits Must Be Paid On <u>All</u> Hours Worked		HOURLY BASIC RATE OF PAY	HOURLY FRINGE BENEFITS	TOTAL
CODE	TRADE OR OCCUPATION	\$	\$	\$
524	Backfiller; Broom or Sweeper; Bulldozer or Endloader (Under 40 hp); Compactor (Self-Propelled 85 Ft Total Drum Width & Over, or Tractor Mounted, Towed & Light Equipment); Concrete Batch Plant, Batch Hopper; Concrete Breaker (Large, Auto, Vibratory/Sonic, Manual or Remote); Concrete Conveyor System; Concrete Finishing Machine (Road Type); Environmental Burner; Fireman (Pile Driver & Derrick NOT Performing Work on the Great Lakes); Forestry Equipment, Timbco, Tree Shear, Tub Grinder, Processor; Hoist (Tugger, Automatic); Grout Pump; Jeep Digger; Lift Slab Machine; Mulcher; Power Subgrader; Pump (3 Inch or Over) or Well Points; Robotic Tool Carrier (With or Without Attachments); Roller (Rubber Tire, 5 Ton or Under); Screw or Gypsum Pumps; Stabilizing or Concrete Mixer (Self-Propelled or 14S or Over); Stump Chipper; Tining or Curing Machine; Trencher (Wheel Type or Chain Type Having 8-Inch Bucket & Under); Winches & A-Frames. Premium Increase(s): On Sunday & holidays, pay two times the hourly basic rate.	31.89	17.96	49.85
525	Air Compressor (&/or 400 CFM or Over); Air, Electric or Hydraulic Jacking System; Augers (Vertical & Horizontal); Compactor (Self-Propelled 84 Ft Total Drum Width & Under, or Tractor Mounted, Towed & Light Equipment); Crusher, Screening or Wash Plant; Farm or Industrial Type Tractor; Fireman (Asphalt Plant NOT Performing Work on the Great Lakes); Generator (&/or 150 KW or Over); Heaters (Mechanical); High Pressure Utility Locating Machine (Daylighting Machine); Loading Machine (Conveyor); Post Hole Digger or Driver; Refrigeration Plant or Freeze Machine; Rock, Stone Breaker; Skid Steer Loader (With or Without Attachments); Vibratory Hammer or Extractor, Power Pack. Future Increase(s): Add \$1.90/hr on 6/6/2011; Add \$2.05/hr on 6/4/2012. Premium Increase(s): Add \$.25/hr for operating tower crane. On Sunday & holidays, pay two times the hourly basic rate except pump/generator operators when employed on non-productive projects.	29.41	17.75	47.16
526	Boiler (Temporary Heat); Forklift; Greaser; Oiler. Future Increase(s): Add \$1.90/hr on 6/6/2011; Add \$2.05/hr on 6/4/2012. Premium Increase(s): Add \$.25/hr for operating tower crane. On Sunday & holidays, pay two times the hourly basic rate except pump/generator operators when employed on non-productive projects.	29.41	17.75	47.16
527	Work Performed on the Great Lakes Including Diver; Wet Tender or Hydraulic Dredge Engineer.	35.05	18.08	53.13
528	Work Performed on the Great Lakes Including 70 Ton & Over Tug Operator; Assistant Hydraulic Dredge Engineer; Crane or Backhoe Operator; Hydraulic Dredge Leverman or Diver's Tender; Mechanic or Welder.	35.05	18.08	53.13

Fringe Benefits Must Be Paid On <u>All</u> Hours Worked				
<u>CODE</u>	<u>TRADE OR OCCUPATION</u>	<u>HOURLY BASIC RATE OF PAY</u>	<u>HOURLY FRINGE BENEFITS</u>	<u>TOTAL</u>
		\$	\$	\$
529	Work Performed on the Great Lakes Including Deck Equipment Operator or Machineryman (Maintains Cranes Over 50 Tons or Backhoes 115,000 Lbs. or More); Tug, Launch or Loader, Dozer or Like Equipment When Operated on a Barge, Breakwater Wall, Slip, Dock or Scow, Deck Machinery.	32.20	18.69	50.89
530	Work Performed on the Great Lakes Including Deck Equipment Operator; Machineryman or Fireman (Operates 4 Units or More or Maintains Cranes 50 Tons or Under or Backhoes 115,000 Lbs. or Under), Deck Hand, Deck Engineer or Assistant Tug Operator; Off Road Trucks - Great Lakes ONLY.	32.20	18.69	50.89

AIRPORT PAVEMENT OR STATE HIGHWAY CONSTRUCTION

Includes all airport projects (excluding buildings) and all projects awarded by the Wisconsin Department of Transportation (excluding buildings).

SKILLED TRADES

<u>CODE</u>	<u>TRADE OR OCCUPATION</u>	<u>HOURLY BASIC RATE OF PAY</u> \$	<u>HOURLY FRINGE BENEFITS</u> \$	<u>TOTAL</u> \$
Fringe Benefits Must Be Paid On <u>All</u> Hours Worked				
103	Bricklayer, Blocklayer or Stonemason	33.80	20.37	54.17
105	Carpenter	28.31	14.91	43.22
107	Cement Finisher Future Increase(s): Add \$1.86 on 6/1/11; Add \$1.86 on 6/1/12; Add \$1.87 on 6/1/13; Add \$1.87 on 6/1/14; Add \$1.87 on 6/1/15; Add \$1.75 on 6/1/16. Premium Increase(s): Effective 6/1/2011 for "Airport Pavement or State Highway Construction" project type only, add \$1.40/hr when the Wisconsin Department of Transportation or responsible governing agency requires that work be performed at night to avoid peak traffic volumes under artificial illumination with traffic control. The work is completed after sunset and before sunrise.	29.37	15.13	44.50
109	Electrician	37.25	14.68	51.93
111	Fence Erector	33.90	21.81	55.71
116	Ironworker	30.90	17.11	48.01
118	Line Constructor (Electrical)	35.26	21.35	56.61
124	Painter	26.00	12.15	38.15
125	Pavement Marking Operator	26.54	14.45	40.99
126	Piledriver	30.31	15.68	45.99
133	Rofer or Waterproofer	28.85	0.37	29.22
137	Teledata Technician or Installer	21.26	11.52	32.78
143	Tuckpointer, Caulker or Cleaner	31.46	17.43	48.89
144	Underwater Diver (Except on Great Lakes)	32.31	14.91	47.22
150	Heavy Equipment Operator - ELECTRICAL LINE CONSTRUCTION ONLY	33.23	15.04	48.27
151	Light Equipment Operator -ELECTRICAL LINE CONSTRUCTION ONLY	28.21	13.51	41.72
152	Heavy Truck Driver - ELECTRICAL LINE CONSTRUCTION ONLY	24.68	12.41	37.09
153	Light Truck Driver - ELECTRICAL LINE CONSTRUCTION ONLY	22.92	11.87	34.79

154	Groundman - ELECTRICAL LINE CONSTRUCTION ONLY	26.75	6.22	32.97
-----	---	-------	------	-------

TRUCK DRIVERS

Fringe Benefits Must Be Paid On <u>All</u> Hours Worked				
<u>CODE</u>	<u>TRADE OR OCCUPATION</u>	<u>HOURLY BASIC RATE OF PAY</u> \$	<u>HOURLY FRINGE BENEFITS</u> \$	<u>TOTAL</u> \$
201	Single Axle or Two Axle	21.00	14.51	35.51
203	Three or More Axle	23.99	14.62	38.61
204	Articulated, Euclid, Dumptor, Off Road Material Hauler Future Increase(s): Add \$1.95/hr on 6/1/11; Add \$2/hr on 6/1/12; Add \$2/hr on 6/1/13; Add \$1.75/hr on 6/1/14. Premium Increase(s): On Sunday & holidays, pay two times the hourly basic rate. For "Airport Pavement or State Highway Construction" project type only, add \$1.50/hr for work on projects involving temporary traffic control setup, for lane and shoulder closures, when work under artificial illumination conditions is necessary as required by the project provisions (including prep time prior to and/or cleanup after such time period).	25.62	18.10	43.72
205	Pavement Marking Vehicle	20.06	13.67	33.73
206	Shadow or Pilot Vehicle	21.00	14.51	35.51
207	Truck Mechanic	23.99	14.62	38.61

LABORERS

Fringe Benefits Must Be Paid On <u>All</u> Hours Worked				
<u>CODE</u>	<u>TRADE OR OCCUPATION</u>	<u>HOURLY BASIC RATE OF PAY</u> \$	<u>HOURLY FRINGE BENEFITS</u> \$	<u>TOTAL</u> \$
301	General Laborer Future Increase(s): Add \$1.60/hr on 6/1/2011; Add \$1.60/hr on 6/1/2012; Add \$1.70/hr on 6/1/2013; Add \$1.60/hr on 6/1/2014. Premium Increase(s): Add \$.10/hr for topman, air tool operator, vibrator or tamper operator (mechanical hand operated), chain saw operator and demolition burning torch laborer; Add \$.15/hr for bituminous worker (raker and luteman), formsetter (curb, sidewalk and pavement) and strike off man; Add \$.20/hr for blaster and powderman; Add \$.25/hr for bottomman; Add \$.35/hr for line and grade specialist; Add \$.45/hr for pipelayer. "Airport Pavement or State Highway Construction" project type only, add \$1.25/hr for work on projects involving temporary traffic control setup, for lane and shoulder closures, when work under artificial illumination conditions is necessary as required by the project provisions (including prep time prior to and/or cleanup after such time period).	26.15	12.90	39.05

Fringe Benefits Must Be Paid On <u>All</u> Hours Worked		HOURLY BASIC RATE OF PAY	HOURLY FRINGE BENEFITS	TOTAL
CODE	TRADE OR OCCUPATION	\$	\$	\$
302	Asbestos Abatement Worker	16.00	4.81	20.81
303	Landscaper Future Increase(s): Add \$1.60/hr on 6/1/11; Add \$1.60/hr on 6/1/12; Add \$1.70/hr on 6/1/13; Add \$1.60/hr on 6/1/14. Premium Increase(s): "Airport Pavement or State Highway Construction" project type only, add \$1.25/hr for work on projects involving temporary traffic control setup, for lane and shoulder closures, when work under artificial illumination conditions is necessary as required by the project provisions (including prep time prior to and/or cleanup after such time period).	26.15	12.90	39.05
304	Flagperson or Traffic Control Person Future Increase(s): Add \$1.60/hr on 6/1/2011; Add \$1.60/hr on 6/1/2012; Add \$1.70/hr on 6/1/2013; Add \$1.60/hr on 6/1/2014. Premium Increase(s): "Airport Pavement or State Highway Construction" project type only, add \$1.25/hr for work on projects involving temporary traffic control setup, for lane and shoulder closures, when work under artificial illumination conditions is necessary as required by the project provisions (including prep time prior to and/or cleanup after such time period).	22.50	12.90	35.40
311	Fiber Optic Laborer (Outside, Other Than Concrete Encased)	15.00	3.59	18.59
314	Railroad Track Laborer	22.81	13.42	36.23

**HEAVY EQUIPMENT OPERATORS
AIRPORT PAVEMENT OR STATE HIGHWAY CONSTRUCTION**

Fringe Benefits Must Be Paid On <u>All</u> Hours Worked		HOURLY BASIC RATE OF PAY	HOURLY FRINGE BENEFITS	TOTAL
CODE	TRADE OR OCCUPATION	\$	\$	\$
531	Crane, Tower Crane, Pedestal Tower or Derrick, With Boom, Leads &/or Jib Lengths Measuring 176 Ft or Over; Crane, Tower Crane, Pedestal Tower or Derrick, With or Without Attachments, With a Lifting Capacity of Over 100 Tons, Self-Erecting Tower Crane With a Lifting Capacity Of Over 4,000 Lbs., Crane With Boom Dollies; Traveling Crane (Bridge Type). Future Increase(s): Add \$1.95/hr on 6/1/11; Add \$2/hr on 6/1/12; Add \$2/hr on 6/1/13; Add \$1.75/hr on 6/1/14. Premium Increase(s): On Sunday & holidays, pay two times the hourly basic rate. For "Airport Pavement or State Highway Construction" project type only, add \$1.50/hr for work on projects involving temporary traffic control setup, for lane and shoulder closures, when work under artificial illumination conditions is necessary as required by the project provisions (including prep time prior to and/or cleanup after such time period).	33.07	18.10	51.17

Fringe Benefits Must Be Paid On <u>All</u> Hours Worked		HOURLY BASIC RATE OF PAY	HOURLY FRINGE BENEFITS	TOTAL
<u>CODE</u>	<u>TRADE OR OCCUPATION</u>	\$	\$	\$
532	<p>Backhoe (Track Type) Having a Mfgr.'s Rated Capacity of 130,000 Lbs. or Over; Caisson Rig; Crane, Tower Crane, Portable Tower, Pedestal Tower or Derrick, With Boom, Leads &/or Jib Lengths Measuring 175 Ft or Under; Crane, Tower Crane, Portable Tower, Pedestal Tower or Derrick, With or Without Attachments, With a Lifting Capacity of 100 Tons or Under, Self-Erecting Tower Crane With A Lifting Capacity Of 4,000 Lbs., & Under; Dredge (NOT Performing Work on the Great Lakes); Licensed Boat Pilot (NOT Performing Work on the Great Lakes); Pile Driver.</p> <p>Future Increase(s): Add \$1.95/hr on 6/1/11; Add \$2/hr on 6/1/12; Add \$2/hr on 6/1/13; Add \$1.75/hr on 6/1/14.</p> <p>Premium Increase(s): On Sunday & holidays, pay two times the hourly basic rate. For "Airport Pavement or State Highway Construction" project type only, add \$1.50/hr for work on projects involving temporary traffic control setup, for lane and shoulder closures, when work under artificial illumination conditions is necessary as required by the project provisions (including prep time prior to and/or cleanup after such time period).</p>	32.57	18.10	50.67

Determination No. 201100105

Fringe Benefits Must Be Paid On <u>All</u> Hours Worked		HOURLY BASIC RATE OF PAY	HOURLY FRINGE BENEFITS	TOTAL
CODE	TRADE OR OCCUPATION	\$	\$	\$
533	<p>Air Track, Rotary or Percussion Drilling Machine &/or Hammers, Blaster; Asphalt Heater, Planer & Scarifier; Asphalt Milling Machine; Asphalt Screed; Automatic Subgrader (Concrete); Backhoe (Track Type) Having a Mfr.'s Rated Capacity of Under 130,000 Lbs., Backhoe (Mini, 15,000 Lbs. & Under); Bituminous (Asphalt) Plant & Paver, Screed; Boatmen (NOT Performing Work on the Great Lakes); Boring Machine (Directional, Horizontal or Vertical); Bridge (Bidwell) Paver; Bulldozer or Endloader; Concrete Batch Plant, Batch Hopper; Concrete Breaker (Large, Auto, Vibratory/Sonic, Manual or Remote); Concrete Bump Cutter, Grinder, Planing or Grooving Machine; Concrete Conveyor System; Concrete Laser/Screed; Concrete Paver (Slipform); Concrete Pump, Concrete Conveyor (Rotec or Bidwell Type); Concrete Slipform Placer Curb & Gutter Machine; Concrete Spreader & Distributor; Crane (Carry Deck, Mini) or Truck Mounted Hydraulic Crane (10 Tons or Under); Crane With a Lifting Capacity of 25 Tons or Under; Forestry Equipment, Timbco, Tree Shear, Tub Grinder, Processor; Gradall (Cruz-Aire Type); Grader or Motor Patrol; Grout Pump; Hydro-Blaster (10,000 PSI or Over); Loading Machine (Conveyor); Material or Stack Hoist; Mechanic or Welder; Milling Machine; Post Hole Digger or Driver; Roller (Over 5 Ton); Scraper (Self Propelled or Tractor Drawn) 5 cu yds or More Capacity; Shoulder Widener; Sideboom; Skid Rig; Stabilizing or Concrete Mixer (Self-Propelled or 14S or Over); Straddle Carrier or Travel Lift; Tractor (Scraper, Dozer, Pusher, Loader); Tractor or Truck Mounted Hydraulic Backhoe; Trencher (Wheel Type or Chain Type); Tube Finisher; Tugger (NOT Performing Work on the Great Lakes); Winches & A-Frames.</p> <p>Future Increase(s): Add \$1.95/hr on 6/1/11; Add \$2/hr on 6/1/12; Add \$2/hr on 6/1/13; Add \$1.75/hr on 6/1/14.</p> <p>Premium Increase(s): On Sunday & holidays, pay two times the hourly basic rate. For "Airport Pavement or State Highway Construction" project type only, add \$1.50/hr for work on projects involving temporary traffic control setup, for lane and shoulder closures, when work under artificial illumination conditions is necessary as required by the project provisions (including prep time prior to and/or cleanup after such time period).</p>	32.07	18.10	50.17

Fringe Benefits Must Be Paid On <u>All</u> Hours Worked				
<u>CODE</u>	<u>TRADE OR OCCUPATION</u>	<u>HOURLY BASIC RATE OF PAY</u> \$	<u>HOURLY FRINGE BENEFITS</u> \$	<u>TOTAL</u> \$
534	Belling, Burlap, Texturing Machine; Broom or Sweeper; Compactor (Self-Propelled or Tractor Mounted, Towed & Light Equipment); Concrete Finishing Machine (Road Type); Environmental Burner; Farm or Industrial Type Tractor; Fireman (Asphalt Plant, Pile Driver & Derrick NOT Performing Work on the Great Lakes); Forklift; Greaser; Hoist (Tugger, Automatic); Jeep Digger; Joint Sawyer (Multiple Blade); Launch (NOT Performing Work on the Great Lakes); Lift Slab Machine; Mechanical Float; Mulcher; Power Subgrader; Robotic Tool Carrier (With or Without Attachments); Roller (Rubber Tire, 5 Ton or Under); Self Propelled Chip Spreader; Shouldering Machine; Skid Steer Loader (With or Without Attachments); Telehandler; Tining or Curing Machine. Future Increase(s): Add \$1.95/hr on 6/1/11; Add \$2/hr on 6/1/12; Add \$2/hr on 6/1/13; Add \$1.75/hr on 6/1/14. Premium Increase(s): On Sunday & holidays, pay two times the hourly basic rate. For "Airport Pavement or State Highway Construction" project type only, add \$1.50/hr for work on projects involving temporary traffic control setup, for lane and shoulder closures, when work under artificial illumination conditions is necessary as required by the project provisions (including prep time prior to and/or cleanup after such time period).	31.81	18.10	49.91
535	Air Compressor (&/or 400 CFM or Over); Air, Electric or Hydraulic Jacking System; Augers (Vertical & Horizontal); Automatic Belt Conveyor & Surge Bin; Boiler (Temporary Heat); Concrete Proportioning Plant; Crusher, Screening or Wash Plant; Generator (&/or 150 KW or Over); Heaters (Mechanical); High Pressure Utility Locating Machine (Daylighting Machine); Mudjack; Oiler; Prestress Machine; Pug Mill; Pump (3 Inch or Over) or Well Points; Rock, Stone Breaker; Screed (Milling Machine); Stump Chipper; Tank Car Heaters; Vibratory Hammer or Extractor, Power Pack. Future Increase(s): Add \$1.95/hr on 6/1/11; Add \$2/hr on 6/1/12; Add \$2/hr on 6/1/13; Add \$1.75/hr on 6/1/14. Premium Increase(s): On Sunday & holidays, pay two times the hourly basic rate. For "Airport Pavement or State Highway Construction" project type only, add \$1.50/hr for work on projects involving temporary traffic control setup, for lane and shoulder closures, when work under artificial illumination conditions is necessary as required by the project provisions (including prep time prior to and/or cleanup after such time period).	31.52	18.10	49.62
536	Fiber Optic Cable Equipment.	22.79	15.30	38.09
537	Work Performed on the Great Lakes Including Diver; Wet Tender or Hydraulic Dredge Engineer.	35.05	18.08	53.13
538	Work Performed on the Great Lakes Including 70 Ton & Over Tug Operator; Assistant Hydraulic Dredge Engineer; Crane or Backhoe Operator; Hydraulic Dredge Leverman or Diver's Tender; Mechanic or Welder.	35.05	18.08	53.13

Determination No. 201100105

Fringe Benefits Must Be Paid On <u>All</u> Hours Worked				
<u>CODE</u>	<u>TRADE OR OCCUPATION</u>	<u>HOURLY BASIC RATE OF PAY</u> \$	<u>HOURLY FRINGE BENEFITS</u> \$	<u>TOTAL</u> \$
539	Work Performed on the Great Lakes Including Deck Equipment Operator or Machineryman (Maintains Cranes Over 50 Tons or Backhoes 115,000 Lbs. or More); Tug, Launch or Loader, Dozer or Like Equipment When Operated on a Barge, Breakwater Wall, Slip, Dock or Scow, Deck Machinery.	32.20	18.69	50.89
540	Work Performed on the Great Lakes Including Deck Equipment Operator, Machineryman or Fireman (Operates 4 Units or More or Maintains Cranes 50 Tons or Under or Backhoes 115,000 Lbs. or Under); Deck Hand, Deck Engineer or Assistant Tug Operator; Off Road Trucks-Great Lakes ONLY.	32.20	18.69	50.89

LOCAL STREET OR MISCELLANEOUS PAVING CONSTRUCTION

Includes roads, streets, alleys, trails, bridges, paths, racetracks, parking lots and driveways (except residential or agricultural), public sidewalks or other similar projects (excluding projects awarded by the Wisconsin Department of Transportation).

SKILLED TRADES

CODE	TRADE OR OCCUPATION	Fringe Benefits Must Be Paid On All Hours Worked		
		HOURLY BASIC RATE OF PAY \$	HOURLY FRINGE BENEFITS \$	TOTAL \$
103	Bricklayer, Blocklayer or Stonemason	31.46	15.45	46.91
105	Carpenter Future Increase(s): Add \$2.65 on 6/6/11	31.68	18.41	50.09
107	Cement Finisher	28.67	14.77	43.44
109	Electrician	31.61	18.59	50.20
111	Fence Erector	22.50	3.66	26.16
116	Ironworker Future Increase(s): Add \$2/hr on 6/6/2011.	31.31	21.79	53.10
118	Line Constructor (Electrical)	35.26	21.35	56.61
124	Painter	25.65	13.10	38.75
125	Pavement Marking Operator	23.46	9.45	32.91
126	Piledriver	28.81	14.91	43.72
133	Rofer or Waterproofer	28.85	0.37	29.22
137	Teledata Technician or Installer	21.26	11.52	32.78
143	Tuckpointer, Caulker or Cleaner	31.46	17.43	48.89
144	Underwater Diver (Except on Great Lakes)	32.31	14.91	47.22
150	Heavy Equipment Operator - ELECTRICAL LINE CONSTRUCTION ONLY	26.88	13.71	40.59
151	Light Equipment Operator -ELECTRICAL LINE CONSTRUCTION ONLY	28.60	12.67	41.27
152	Heavy Truck Driver - ELECTRICAL LINE CONSTRUCTION ONLY	24.68	12.41	37.09
153	Light Truck Driver - ELECTRICAL LINE CONSTRUCTION ONLY	22.92	11.87	34.79
154	Groundman - ELECTRICAL LINE CONSTRUCTION ONLY	29.06	15.39	44.45

Determination No. 201100105

TRUCK DRIVERS

Fringe Benefits Must Be Paid On <u>All</u> Hours Worked		HOURLY BASIC RATE OF PAY	HOURLY FRINGE BENEFITS	TOTAL
CODE	TRADE OR OCCUPATION	\$	\$	\$
201	Single Axle or Two Axle	21.42	5.62	27.04
203	Three or More Axle	13.00	15.56	28.56
204	Articulated, Euclid, Dumptor, Off Road Material Hauler Premium Increase(s): On Sunday & holidays, pay two times the hourly basic rate.	31.89	17.96	49.85
205	Pavement Marking Vehicle	20.85	11.02	31.87
206	Shadow or Pilot Vehicle	21.42	5.62	27.04
207	Truck Mechanic	13.00	15.56	28.56

LABORERS

Fringe Benefits Must Be Paid On <u>All</u> Hours Worked		HOURLY BASIC RATE OF PAY	HOURLY FRINGE BENEFITS	TOTAL
CODE	TRADE OR OCCUPATION	\$	\$	\$
301	General Laborer	22.14	12.07	34.21
303	Landscaper Future Increase(s): Add \$1.60/hr on 6/1/11; Add \$1.60/hr on 6/1/12; Add \$1.70/hr on 6/1/13; Add \$1.60/hr on 6/1/14. Premium Increase(s): "Airport Pavement or State Highway Construction" project type only, add \$1.25/hr for work on projects involving temporary traffic control setup, for lane and shoulder closures, when work under artificial illumination conditions is necessary as required by the project provisions (including prep time prior to and/or cleanup after such time period).	26.15	12.90	39.05
304	Flagperson or Traffic Control Person	21.40	11.76	33.16
311	Fiber Optic Laborer (Outside, Other Than Concrete Encased)	15.00	3.59	18.59
314	Railroad Track Laborer	22.81	13.42	36.23

Determination No. 201100105

**HEAVY EQUIPMENT OPERATORS
CONCRETE PAVEMENT OR BRIDGE WORK**

Fringe Benefits Must Be Paid On <u>All</u> Hours Worked		<u>HOURLY BASIC RATE OF PAY</u>	<u>HOURLY FRINGE BENEFITS</u>	<u>TOTAL</u>
<u>CODE</u>	<u>TRADE OR OCCUPATION</u>	\$	\$	\$
541	Crane, Tower Crane, Pedestal Tower or Derrick, With or Without Attachments, With a Lifting Capacity of Over 100 Tons, Self-Erecting Tower Crane With a Lifting Capacity Of Over 4,000 Lbs., Crane With Boom Dollies; Crane, Tower Crane, Pedestal Tower or Derrick, With Boom, Leads &/or Jib Lengths Measuring 176 Ft or Over; Master Mechanic.	31.97	16.96	48.93
542	Backhoe (Track Type) Having a Mfgr.'s Rated Capacity of 130,000 Lbs. or Over; Caisson Rig; Crane, Tower Crane, Portable Tower, Pedestal Tower or Derrick, With or Without Attachments, With a Lifting Capacity of 100 Tons or Under, Self-Erecting Tower Crane With a Lifting Capacity of 4,000 Lbs. & Under; Crane, Tower Crane Portable Tower, Pedestal Tower or Derrick, With Boom, Leads &/or Jib Lengths Measuring 175 Ft or Under; Dredge (NOT Performing Work on the Great Lakes); Licensed Boat Pilot (NOT Performing Work on the Great Lakes); Pile Driver. Future Increase(s): Add \$1.95/hr on 6/1/11; Add \$2/hr on 6/1/12; Add \$2/hr on 6/1/13; Add \$1.75/hr on 6/1/14. Premium Increase(s): On Sunday & holidays, pay two times the hourly basic rate. For "Airport Pavement or State Highway Construction" project type only, add \$1.50/hr for work on projects involving temporary traffic control setup, for lane and shoulder closures, when work under artificial illumination conditions is necessary as required by the project provisions (including prep time prior to and/or cleanup after such time period).	32.57	18.10	50.67

Determination No. 201100105

Fringe Benefits Must Be Paid On <u>All</u> Hours Worked		HOURLY BASIC RATE OF PAY	HOURLY FRINGE BENEFITS	TOTAL
CODE	TRADE OR OCCUPATION	\$	\$	\$
543	Air Track, Rotary or Percussion Drilling Machine &/or Hammers, Blaster; Automatic Subgrader (Concrete); Backhoe (Track Type) Having a Mfgr.'s Rated Capacity of Under 130,000 Lbs., Backhoe (Mini, 15,000 Lbs. & Under); Boring Machine (Directional, Horizontal or Vertical); Bridge (Bidwell) Paver; Bulldozer or Endloader; Concrete Batch Plant, Batch Hopper; Concrete Breaker (Large, Auto, Vibratory/Sonic, Manual or Remote); Concrete Bump Cutter, Grinder, Planing or Grooving Machine; Concrete Conveyor System; Concrete Laser/Screed; Concrete Paver (Slipform); Concrete Pump, Concrete Conveyor (Rotec or Bidwell Type); Concrete Slipform Placer Curb & Gutter Machine; Concrete Spreader & Distributor; Crane (Carry Deck, Mini) or Truck Mounted Hydraulic Crane (10 Tons or Under); Crane With a Lifting Capacity of 25 Tons or Under; Forestry Equipment, Timbco, Tree Shear, Tub Grinder, Processor; Gradall (Cruz-Aire Type); Grader or Motor Patrol; Grout Pump; Hydro-Blaster (10,000 PSI or Over); Loading Machine (Conveyor); Manhoist; Material or Stack Hoist; Mechanic or Welder; Milling Machine; Post Hole Digger or Driver; Scraper (Self Propelled or Tractor Drawn) 5 cu yds or More Capacity; Shoulder Widener; Sideboom; Skid Rig; Stabilizing or Concrete Mixer (Self-Propelled or 14S or Over); Straddle Carrier or Travel Lift; Tractor (Scraper, Dozer, Pusher, Loader); Tractor or Truck Mounted Hydraulic Backhoe; Trencher (Wheel Type or Chain Type); Tube Finisher; Tugger (NOT Performing Work on the Great Lakes); Winches & A-Frames. Future Increase(s): Add \$1.85/hr on 5/31/2011. Premium Increase(s): On Sunday & holidays, pay two times the hourly basic rate.	32.32	16.75	49.07
544	Backfiller; Belting, Burlap, Texturing Machine; Broom or Sweeper; Compactor (Self-Propelled or Tractor Mounted, Towed & Light Equipment); Concrete Finishing Machine (Road Type); Environmental Burner; Farm or Industrial Type Tractor; Fireman (Pile Driver & Derrick NOT Performing Work on the Great Lakes); Forklift; Greaser; Jeep Digger; Joint Sawyer (Multiple Blade); Launch (NOT Performing Work on the Great Lakes); Lift Slab Machine; Mechanical Float; Mulcher; Power Subgrader; Robotic Tool Carrier (With or Without Attachments); Self Propelled Chip Spreader; Shouldering Machine; Skid Steer Loader (With or Without Attachments); Telehandler; Tining or Curing Machine.	28.57	16.48	45.05
545	Air Compressor (&/or 400 CFM or Over); Air, Electric or Hydraulic Jacking System; Automatic Belt Conveyor & Surge Bin; Boiler (Temporary Heat); Concrete Proportioning Plant; Crusher, Screening or Wash Plant; Generator (&/or 150 KW or Over); Heaters (Mechanical); High Pressure Utility Locating Machine (Daylighting Machine); Mudjack; Oiler; Prestress Machine; Pug Mill; Pump (3 Inch or Over) or Well Points; Rock, Stone Breaker; Screed (Milling Machine); Stump Chipper; Tank Car Heaters; Vibratory Hammer or Extractor, Power Pack.	29.97	16.72	46.69
546	Fiber Optic Cable Equipment.	22.79	15.30	38.09
547	Work Performed on the Great Lakes Including Diver; Wet Tender or Hydraulic Dredge Engineer.	35.05	18.08	53.13

Fringe Benefits Must Be Paid On All Hours Worked

<u>CODE</u>	<u>TRADE OR OCCUPATION</u>	<u>HOURLY BASIC RATE OF PAY</u> \$	<u>HOURLY FRINGE BENEFITS</u> \$	<u>TOTAL</u> \$
548	Work Performed on the Great Lakes Including 70 Ton & Over Tug Operator; Assistant Hydraulic Dredge Engineer; Crane or Backhoe Operator; Hydraulic Dredge Leverman or Diver's Tender; Mechanic or Welder.	35.05	18.08	53.13
549	Work Performed on the Great Lakes Including Deck Equipment Operator or Machineryman (Maintains Cranes Over 50 Tons or Backhoes 115,000 Lbs. or more); Tug, Launch or Loader, Dozer or Like Equipment When Operated on a Barge, Breakwater Wall, Slip, Dock or Scow, Deck Machinery.	32.20	18.69	50.89
550	Work Performed on the Great Lakes Including Deck Equipment Operator; Machineryman or Fireman (Operates 4 Units or More or Maintains Cranes 50 Tons or Under or Backhoes 115,000 Lbs. or Under); Deck Hand, Deck Engineer or Assistant Tug Operator; Off Road Trucks - Great Lakes ONLY.	32.20	18.69	50.89

**HEAVY EQUIPMENT OPERATORS
ASPHALT PAVEMENT OR OTHER WORK**

Fringe Benefits Must Be Paid On All Hours Worked

<u>CODE</u>	<u>TRADE OR OCCUPATION</u>	<u>HOURLY BASIC RATE OF PAY</u> \$	<u>HOURLY FRINGE BENEFITS</u> \$	<u>TOTAL</u> \$
551	Crane, Tower Crane, Pedestal Tower or Derrick, With or Without Attachments, With a Lifting Capacity of Over 100 Tons, Self Erecting Tower Crane With a Lifting Capacity of Over 4,000 Lbs., Crane With Boom Dollies; Crane, Tower Crane, Pedestal Tower or Derrick, With Boom, Leads and/or Jib Lengths Measuring 176 Ft or Over; Master Mechanic.	31.97	17.35	49.32
552	Backhoe (Track Type) Having a Mfgr.'s Rated Capacity of 130,000 Lbs. or Over; Caisson Rig; Crane, Tower Crane, Portable Tower, Pedestal Tower or Derrick, With or Without Attachments, With a Lifting Capacity of 100 Tons or Under, Self-Erecting Tower Crane With a Lifting Capacity Of 4,000 Lbs. & Under; Crane, Tower Crane, Portable Tower, Pedestal Tower or Derrick, With Boom, Leads &/or Jib Lengths Measuring 175 Ft or Under; Dredge (NOT Performing Work on the Great Lakes); Licensed Boat Pilot (NOT Performing Work on the Great Lakes); Pile Driver.	30.42	17.05	47.47

Determination No. 201100105

Fringe Benefits Must Be Paid On <u>All</u> Hours Worked		HOURLY BASIC RATE OF PAY	HOURLY FRINGE BENEFITS	TOTAL
CODE	TRADE OR OCCUPATION	\$	\$	\$
553	<p>Air, Track, Rotary or Percussion Drilling Machine &/or Hammers, Blaster; Asphalt Heater, Planer & Scarifier; Asphalt Milling Machine; Asphalt Screed; Backhoe (Track Type) Having a Mfgr.'s Rated Capacity of Under 130,000 Lbs., Backhoe (Mini, 15,000 Lbs. & Under); Bituminous (Asphalt) Plant & Paver, Screed; Boring Machine (Directional, Horizontal or Vertical); Bulldozer or Endloader; Concrete Breaker (Large, Auto, Vibratory/Sonic, Manual or Remote); Concrete Conveyor System; Concrete Laser/Screed; Concrete Slipform Placer Curb & Gutter Machine; Crane (Carry Deck, Mini) or Truck Mounted Hydraulic Crane (10 Tons or Under); Crane With a Lifting Capacity of 25 Tons or Under; Forestry Equipment, Timbco, Tree Shear, Tub Grinder, Processor; Gradall (Cruz-Aire Type); Grader or Motor Patrol; Hydro-Blaster (10,000 PSI or Over); Loading Machine (Conveyor); Manhoist; Material or Stack Hoist; Mechanic or Welder; Milling Machine; Post Hole Digger or Driver; Railroad Track Rail Leveling Machine, Tie Placer, Extractor, Tamper, Stone Leveler or Rehabilitation Equipment; Roller (Over 5 Ton); Scraper (Self Propelled or Tractor Drawn) 5 cu yds or More Capacity; Shoulder Widener; Sideboom; Skid Rig; Stabilizing or Concrete Mixer (Self-Propelled or 14S or Over); Tractor (Scraper, Dozer, Pusher, Loader); Tractor or Truck Mounted Hydraulic Backhoe; Trencher (Wheel Type or Chain Type); Tube Finisher; Tugger (NOT Performing Work on the Great Lakes); Winches & A-Frames.</p> <p>Premium Increase(s): On Sunday & holidays, pay two times the hourly basic rate.</p>	31.89	17.96	49.85
554	<p>Backfiller; Broom or Sweeper; Compactor (Self-Propelled or Tractor Mounted, Towed & Light Equipment); Concrete Finishing Machine (Road Type); Environmental Burner; Farm or Industrial Type Tractor; Fireman (Asphalt Plant, Pile Driver & Derrick NOT Performing Work on the Great Lakes); Forklift; Greaser; Hoist (Tugger, Automatic); Jeep Digger; Joint Sawyer (Multiple Blade); Launch (NOT Performing Work on the Great Lakes); Lift Slab Machine; Mechanical Float; Mulcher; Power Subgrader; Robotic Tool Carrier (With or Without Attachments); Roller (Rubber Tire, 5 Ton or Under); Self-Propelled Chip Spreader; Shouldering Machine; Skid Steer Loader (With or Without Attachments); Telehandler.</p> <p>Future Increase(s): Add \$1.95/hr on 6/1/11; Add \$2/hr on 6/1/12; Add \$2/hr on 6/1/13; Add \$1.75/hr on 6/1/14.</p> <p>Premium Increase(s): On Sunday & holidays, pay two times the hourly basic rate.</p>	31.52	17.75	49.27
555	<p>Air Compressor (&/or 400 CFM or Over); Air, Electric or Hydraulic Jacking System; Augers (Vertical & Horizontal); Automatic Belt Conveyor & Surge Bin; Boiler (Temporary Heat); Crusher, Screening or Wash Plant; Generator (&/or 150 KW or Over); Heaters (Mechanical); High Pressure Utility Locating Machine (Daylighting Machine); Mudjack; Oiler; Prestress Machine; Pug Mill; Pump (3 Inch or Over) or Well Points; Rock, Stone Breaker; Screed (Milling Machine); Stump Chipper; Tank Car Heaters; Vibratory Hammer or Extractor, Power Pack.</p> <p>Future Increase(s): Add \$1.95/hr on 6/1/11; Add \$2/hr on 6/1/12; Add \$2/hr on 6/1/13; Add \$1.75/hr on 6/1/14.</p> <p>Premium Increase(s): On Sunday & holidays, pay two times the hourly basic rate.</p>	31.52	17.75	49.27

Fringe Benefits Must Be Paid On All Hours Worked

<u>CODE</u>	<u>TRADE OR OCCUPATION</u>	<u>HOURLY BASIC RATE OF PAY</u> \$	<u>HOURLY FRINGE BENEFITS</u> \$	<u>TOTAL</u> \$
556	Fiber Optic Cable Equipment.	22.79	15.30	38.09

RESIDENTIAL OR AGRICULTURAL CONSTRUCTION

Includes single family houses or apartment buildings of no more than four (4) stories in height and all buildings, structures or facilities that are primarily used for agricultural or farming purposes, excluding commercial buildings. For classification purposes, the exterior height of a residential building, in terms of stories, is the primary consideration. All incidental items such as site work, driveways, parking lots, private sidewalks, private septic systems or sewer and water laterals connected to a public system and swimming pools are included within this definition. Residential buildings of five (5) stories and above are NOT included within this definition.

SKILLED TRADES

Fringe Benefits Must Be Paid On <u>All</u> Hours Worked		HOURLY BASIC RATE OF PAY	HOURLY FRINGE BENEFITS	TOTAL
CODE	TRADE OR OCCUPATION	\$	\$	\$
101	Acoustic Ceiling Tile Installer	22.00	7.41	29.41
102	Boilermaker	33.64	19.92	53.56
103	Bricklayer, Blocklayer or Stonemason	22.00	4.83	26.83
104	Cabinet Installer	22.00	13.39	35.39
105	Carpenter	22.00	7.16	29.16
106	Carpet Layer or Soft Floor Coverer	19.18	8.12	27.30
107	Cement Finisher	24.31	1.61	25.92
108	Drywall Taper or Finisher	23.80	3.16	26.96
109	Electrician	31.61	1.98	33.59
110	Elevator Constructor	43.79	21.82	65.61
111	Fence Erector	17.00	0.94	17.94
112	Fire Sprinkler Fitter	36.89	15.10	51.99
113	Glazier Future Increase(s): Add \$2.00/hr on 6/1/2011; Add \$2.00/hr on 6/1/2012.	36.28	11.17	47.45
114	Heat or Frost Insulator	15.00	0.00	15.00
115	Insulator (Batt or Blown)	21.00	10.35	31.35
116	Ironworker	20.00	0.40	20.40
117	Lather	16.00	1.60	17.60
119	Marble Finisher	29.40	14.31	43.71
120	Marble Mason	31.46	15.45	46.91
121	Metal Building Erector	16.75	6.50	23.25
123	Overhead Door Installer	17.00	0.00	17.00
124	Painter	23.00	10.60	33.60

Fringe Benefits Must Be Paid On <u>All</u> Hours Worked		HOURLY BASIC RATE OF PAY	HOURLY FRINGE BENEFITS	TOTAL
<u>CODE</u>	<u>TRADE OR OCCUPATION</u>	\$	\$	\$
125	Pavement Marking Operator	25.65	13.10	38.75
129	Plasterer	18.00	4.00	22.00
130	Plumber	35.78	9.16	44.94
132	Refrigeration Mechanic	21.00	7.48	28.48
133	Roofer or Waterproofer	16.00	0.47	16.47
134	Sheet Metal Worker	21.03	3.40	24.43
135	Steamfitter Future Increase(s): Add \$.90/hr on 2/1/11; Add \$.90/hr on 6/1/11; Add \$.85/hr on 12/1/11; Add \$.90/hr on 6/1/12; Add \$.85/hr on 12/1/12.	39.00	15.76	54.76
137	Teledata Technician or Installer	8.00	0.00	8.00
138	Temperature Control Installer	17.00	0.00	17.00
139	Terrazzo Finisher	29.40	14.31	43.71
140	Terrazzo Mechanic	29.40	14.31	43.71
141	Tile Finisher	25.00	1.00	26.00
142	Tile Setter	19.00	0.00	19.00
143	Tuckpointer, Caulker or Cleaner	32.50	2.44	34.94
146	Well Driller or Pump Installer	20.00	5.50	25.50
147	Siding Installer	17.00	1.85	18.85

TRUCK DRIVERS

Fringe Benefits Must Be Paid On <u>All</u> Hours Worked		HOURLY BASIC RATE OF PAY	HOURLY FRINGE BENEFITS	TOTAL
<u>CODE</u>	<u>TRADE OR OCCUPATION</u>	\$	\$	\$
201	Single Axle or Two Axle	28.15	4.20	32.35
203	Three or More Axle	18.50	7.64	26.14
205	Pavement Marking Vehicle	20.85	11.02	31.87
207	Truck Mechanic	15.00	15.00	30.00

LABORERS

Fringe Benefits Must Be Paid On <u>All</u> Hours Worked				
<u>CODE</u>	<u>TRADE OR OCCUPATION</u>	<u>HOURLY BASIC RATE OF PAY</u> \$	<u>HOURLY FRINGE BENEFITS</u> \$	<u>TOTAL</u> \$
301	General Laborer	18.52	4.93	23.45
302	Asbestos Abatement Worker	17.00	7.07	24.07
303	Landscaper	25.05	4.01	29.06
311	Fiber Optic Laborer (Outside, Other Than Concrete Encased)	15.00	3.59	18.59

HEAVY EQUIPMENT OPERATORS
RESIDENTIAL OR AGRICULTURAL CONSTRUCTION

Fringe Benefits Must Be Paid On <u>All</u> Hours Worked				
<u>CODE</u>	<u>TRADE OR OCCUPATION</u>	<u>HOURLY BASIC RATE OF PAY</u> \$	<u>HOURLY FRINGE BENEFITS</u> \$	<u>TOTAL</u> \$
557	Asphalt Heater, Planer & Scarifier; Asphalt Milling Machine; Asphalt Screed; Backhoe (Track Type); Backhoe (Mini, 15,000 Lbs. & Under); Bituminous (Asphalt) Plant & Paver, Screed; Boring Machine (Directional, Horizontal or Vertical); Bulldozer or Endloader; Concrete Breaker (Large, Auto, Vibratory/Sonic, Manual or Remote); Concrete Bump Cutter, Grinder, Planing or Grooving Machine; Concrete Conveyor System; Concrete Laser/Screed; Concrete Paver (Slipform); Concrete Pump, Concrete Conveyor (Rotec or Bidwell Type); Concrete Slipform Placer Curb & Gutter Machine; Concrete Spreader & Distributor; Crane (Carry Deck, Mini) or Truck Mounted Hydraulic Crane (10 Tons or Under); Crane With a Lifting Capacity of 25 Tons or Under; Crane, Shovel, Dragline, Clamshells; Forestry Equipment, Tlmbco, Tree Shear, Tub Grinder, Processor; Grader or Motor Patrol; Grout Pump; Hydro-Blaster (10,000 PSI or Over); Loading Machine (Conveyor); Manhoist; Material or Stack Hoist; Mechanic or Welder; Milling Machine; Roller (Over 5 Ton); Scraper (Self Propelled or Tractor Drawn) 5 cu yds or More Capacity; Shoulder Widener; Skid Rig; Stabilizing or Concrete Mixer (Self-Propelled or 14S or Over); Tractor (Scraper, Dozer, Pusher, Loader); Tractor or Truck Mounted Hydraulic Backhoe; Tractor or Truck Mounted Hydraulic Crane (10 Tons or Under); Trencher (Wheel Type or Chain Type); Winches & A-Frames.	29.45	10.84	40.29
558	Air Compressor (&/or 400 CFM or Over); Air, Electric or Hydraulic Jacking System; Backfiller; Belting, Burlap, Texturing Machine; Boiler (Temporary Heat); Broom or Sweeper; Compactor (Self-Propelled or Tractor Mounted, Towed & Light Equipment); Concrete Finishing Machine (Road Type); Farm or Industrial Type Tractor; Forklift; Generator (&/or 150 KW or Over); Heaters (Mechanical); High Pressure Utility Locating Machine (Daylighting Machine); Jeep Digger; Lift Slab Machine; Mulcher; Oiler; Post Hole Digger or Driver; Power Subgrader; Pump (3 Inch or Over) or Well Points; Robotic Tool Carrier (With or Without Attachments); Rock, Stone Breaker; Roller (Rubber Tire, 5 Tons or Under); Screed (Milling Machine); Self Propelled Chip Spreader; Shouldering Machine; Skid Steer Loader (With or Without Attachments); Stump Chipper; Telehandler; Vibratory Hammer or Extractor, Power Pack.	26.25	8.92	35.17

***** END OF RATES *****