

BID OF _____

2013

PROPOSAL, CONTRACT, BOND AND SPECIFICATIONS

FOR

PAINT CROSS HILL DRIVE WATER TOWER

CONTRACT NO. 6907

IN

MADISON, DANE COUNTY, WISCONSIN

AWARDED BY THE COMMON COUNCIL
MADISON, WISCONSIN ON _____

CITY ENGINEERING DIVISION
1600 EMIL STREET
MADISON, WISCONSIN 53713

www.cityofmadison.com/business/pw

<https://bidexpress.com/login>

**PAINT CROSS HILL DRIVE WATER TOWER
CONTRACT NO. 6907**

INDEX

SECTION A: ADVERTISEMENT FOR BIDS AND INSTRUCTIONS TO BIDDERS A-1
SECTION B: PROPOSAL SECTION B-1
SECTION C: SMALL BUSINESS ENTERPRISE C-1
SECTION D: SPECIAL PROVISIONS D-1
SECTION E: BIDDER'S ACKNOWLEDGEMENT E-1
SECTION F: DISCLOSURE OF OWNERSHIP & BEST VALUE CONTRACTING F-1
SECTION G: BID BOND G-1
SECTION H: AGREEMENT H-1
SECTION I: PAYMENT AND PERFORMANCE BOND I-1
SECTION J: PREVAILING WAGE RATES J-1

This Proposal, and Agreement have
been prepared by:

**CITY ENGINEERING DIVISION
CITY OF MADISON
MADISON, DANE COUNTY, WISCONSIN**

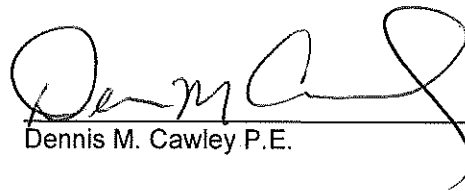
Dennis M. Cawley P.E.

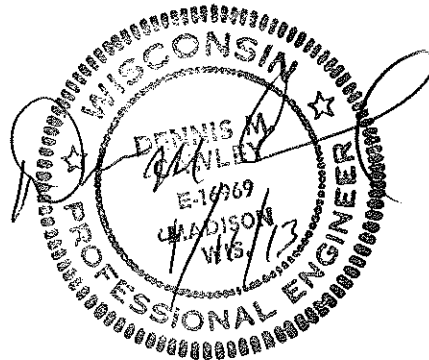

SECTION A: ADVERTISEMENT FOR BIDS AND INSTRUCTIONS TO BIDDERS

REQUEST FOR BID FOR PUBLIC WORKS CONSTRUCTION CITY OF MADISON, WISCONSIN

A BEST VALUE CONTRACTING MUNICIPALITY

PROJECT NAME:	PAINT CROSS HILL DRIVE WATER TOWER
CONTRACT NO.:	6907
SBE GOAL	3%
BID BOND	5%
PRE BID MEETING (1:00 P.M.)	4/26/2013
PREQUALIFICATION APPLICATION DUE (1:00 P.M.)	4/26/2013
BID SUBMISSION (1:00 P.M.)	5/3/2013
BID OPEN (1:30 P.M.)	5/3/2013
PUBLISHED IN WSJ	4/19/2013 & 4/26/2013

PRE BID MEETING: Representatives of the Affirmative Action Department will be present to discuss the Small Business Enterprise requirements at 1600 Emil Street, Madison Wisconsin.

PREQUALIFICATION APPLICATION: Forms are available on our website, www.cityofmadison.com/business/pw/forms.cfm. If not currently prequalified in the categories listed in Section A, an amendment to your Prequalification will need to be submitted prior to the same due date. Postmark is not applicable.

BIDS TO BE SUBMITTED by hand to 1600 EMIL ST., MADISON, WI 53713 or online at www.bidexpress.com.

THE BID OPENING is at 1600 EMIL ST., MADISON, WI 53713.

Plans and Specifications are also available at 1600 Emil St., Madison, WI, 53713; (608) 267-1197.

STANDARD SPECIFICATIONS

The City of Madison's Standard Specifications for Public Works Construction - 2013 Edition, as supplemented and amended from time to time, forms a part of these contract documents as if attached hereto.

These standard specifications are available on the City of Madison Public Works website, www.cityofmadison.com/Business/PW/specs.cfm.

The Contractor shall review these Specifications prior to preparation of proposals for the work to be done under this contract, with specific attention to Article 102, "BIDDING REQUIREMENTS AND CONDITIONS" and Article 103, "AWARD AND EXECUTION OF THE CONTRACT." For the convenience of the bidder, below are highlights of three subsections of the specifications.

SECTION 102.1: PRE-QUALIFICATION OF BIDDERS

In accordance with Wisconsin State Statutes 66.0901 (2) and (3), all bidders must submit to the Board of Public Works proof of responsibility on forms furnished by the City. The City requires that all bidders be qualified on a biennial basis.

Bidders must present satisfactory evidence that they have been regularly engaged in the type of work specified herein and they are fully prepared with necessary capital, materials, machinery and supervisory personnel to conduct the work to be contracted for to the satisfaction of the City. All bidders must be pre-qualified by the Board of Public Works for the type of construction on which they are bidding prior to the opening of the bid.

In accordance with Section 39.02(9)(a)l. of the General Ordinances, all bidders shall submit in writing to the Affirmative Action Division Manager of the City of Madison, a Certificate of Compliance or an Affirmative Action Plan at the same time or prior to the submission of the proof of responsibility forms.

The bidder shall be disqualified if the bidder fails to or refuses to, prior to opening of the bid, submit a Certificate of compliance, Affirmative Action Plan or Affirmative Action Data Update, as applicable, as defined by Section 39.02 of the General Ordinances (entitled Affirmative Action) and as required by Section 102.11 of the Standard Specifications.

SECTION 102.4 PROPOSAL

No bid will be accepted that does not contain an adequate or reasonable price for each and every item named in the Schedule of Unit Prices.

A lump sum bid for the work in accordance with the plans and specifications is required. The lump sum bid must be the same as the total amounts bid for the various items and it shall be inserted in the space provided.

All papers bound with or attached to the proposal form are considered a part thereof and must not be detached or altered when the proposal is submitted. The plans, specifications and other documents designated in the proposal form will be considered a part of the proposal whether attached or not.

A proposal submitted by an individual shall be signed by the bidder or by a duly authorized agent. A proposal submitted by a partnership shall be signed by a member/partner or by a duly authorized agent thereof. A proposal submitted by a corporation shall be signed by an authorized officer or duly authorized registered agent of such corporation, and the proposal shall show the name of the State under the laws of which such corporation was chartered. The required signatures shall in all cases appear in the space provided thereof on the proposal.

Each proposal shall be placed, together with the proposal guaranty, in a sealed envelope, so marked as to indicate name of project, the contract number or option to which it applies, and the name and address of the Contractor or submitted electronically through Bid Express (www.bidexpress.com). Proposals will be accepted at the location, the time and the date designated in the advertisement. Proposals received after the time and date designated will be returned to the bidder unopened.

The Bidder shall execute the Disclosure of Ownership form. REFER TO SECTION F.

SECTION 102.5: BID DEPOSIT (PROPOSAL GUARANTY)

All bids, sealed or electronic, must be accompanied with a Bid Bond equal to at least 5% of the bid or a Certificate of Annual/Biennial Bid Bond or certified check, payable to the City Treasurer. Bid deposit of the successful bidders shall be returned within forty-eight (48) hours following execution of the contract and bond as required.

PREVAILING WAGE RATES

Prevailing Wage Rates may be required and are attached in Section J of the contract. See Special Provisions to determine applicability.

Bidders for this Contract(s) must be Pre-Qualified for at least one of the following type(s) of construction denoted by an

Building Demolition

- 101 Asbestos Removal
 120 House Mover

- 110 Building Demolition

Street, Utility and Site Construction

- 201 Asphalt Paving
 205 Blasting
 210 Boring/Pipe Jacking
 215 Concrete Paving
 220 Con. Sidewalk/Curb & Gutter/Misc. Flat Work
 221 Concrete Bases and Other Concrete Work
 225 Dredging
 230 Fencing
 235 Fiber Optic Cable/Conduit Installation
 240 Grading and Earthwork
 241 Horizontal Saw Cutting of Sidewalk
 242 Infrared Seamless Patching
 245 Landscaping, Maintenance
 250 Landscaping, Site and Street
 251 Parking Ramp Maintenance
 255 Pavement Sealcoating and Crack Sealing
 260 Petroleum Above/Below Ground Storank Tank Removal/Install
 265 Retaining Walls, Precast Modular Units
 270 Retaining Walls, Reinforced Concrete
 275 Sanitary, Storm Sewer and Water Main Construction

- 280 Sewer Lateral Drain Cleaning/Internal TV Insp.
 285 Sewer Lining
 290 Sewer Pipe Bursting
 295 Soil Borings
 300 Soil Nailing
 305 Storm & Sanitary Sewer Laterals & Water Svc.
 310 Street Construction
 315 Street Lighting
 318 Tennis Court Resurfacing
 320 Traffic Signals
 325 Traffic Signing & Marking

- 332 Tree pruning/removal
 333 Tree, pesticide treatment of
 335 Trucking
 340 Utility Transmission Lines including Natural Gas, Electrical & Communications
 399 Other _____

Bridge Construction

- 501 Bridge Construction and/or Repair

Building Construction

- 401 Floor Covering (including carpet, ceramic tile installation, rubber, VCT)
 402 Building Automation Systems
 403 Concrete
 404 Doors and Windows
 405 Electrical - Power, Lighting & Communications
 410 Elevator - Lifts
 412 Fire Suppression
 413 Furnishings - Furniture and Window Treatments
 415 General Building Construction, Equal or Less than \$250,000
 420 General Building Construction, \$250,000 to \$1,500,000
 425 General Building Construction, Over \$1,500,000
 428 Glass and/or Glazing
 429 Hazardous Material Removal
 430 Heating, Ventilating and Air Conditioning (HVAC)
 433 Insulation - Thermal

- 435 Masonry/Tuck pointing
 437 Metals
 440 Painting and Wallcovering
 445 Plumbing
 450 Pump Repair
 455 Pump Systems
 460 Roofing and Moisture Protection
 461 Solar Photovoltaic/Hot Water Systems
 465 Soil/Groundwater Remediation
 466 Warning Sirens
 470 Water Supply Elevated Tanks
 475 Water Supply Wells
 480 Wood, Plastics & Composites - Structural & Architectural
 499 Other _____

State of Wisconsin Certifications

- 1 Class 5 Blaster - Blasting Operations and Activities 2500 feet and closer to inhabited buildings for quarries, open pits and road cuts.
 2 Class 6 Blaster - Blasting Operations and Activities 2500 feet and closer to inhabited buildings for trenches, site excavations, basements, underwater demolition, underground excavations, or structures 15 feet or less in height.
 3 Class 7 Blaster - Blasting Operations and Activities for structures greater than 15' in height, bridges, towers, and any of the objects or purposes listed as "Class 5 Blaster or Class 6 Blaster".
 4 Petroleum Above/Below Ground Storage Tank Removal and Installation (Attach copies of State Certifications.)
 5 Hazardous Material Removal (Contractor to be certified for asbestos and lead abatement per the Wisconsin Department of Health Services, Asbestos and Lead Section (A&LS).) See the following link for application: www.dhs.wisconsin.gov/Asbestos/Cert. State of Wisconsin Performance of Asbestos Abatement Certificate must be attached.
 6 Certification number as a Certified Arborist or Certified Tree Worker as administered by the International Society of Arboriculture
 7 Pesticide application (Certification for Commercial Applicator For Hire with the certification in the category of turf and landscape (3.0) and possess a current license issued by the DATCP)
 8 Other _____
 9 Other _____

SECTION B: PROPOSAL

Please refer to the
Bid Express Website
at <https://bidexpress.com>
look up contract number
and go to
Section B: Proposal Page
(If bidding electronically)

SECTION C: SMALL BUSINESS ENTERPRISE

Instructions to Bidders City of Madison SBE Program Information

2 Small Business Enterprise (SBE) Program Information

2.1 Policy and Goal

The City of Madison reaffirms its policy of nondiscrimination in the conduct of City business by maintaining a procurement process which remains open to all who have the potential and ability to sell goods and services to the City. It is the policy of the City of Madison to allow Small Business Enterprises (SBE) maximum feasible opportunity to participate in City of Madison contracting. The bidder acknowledges that its bid has been submitted in accordance with the SBE program and is for the public's protection and welfare.

Please refer to the "ADVERTISEMENT FOR BIDS" for the goal for the utilization of SBEs on this project. SBEs may participate as subcontractors, vendors and/or suppliers, which provide a commercially useful function. The dollar value for SBE suppliers or 'materials only' vendors shall be discounted to 60% for purposes of meeting SBE goals.

A bidder which achieves or exceeds the SBE goal will be in compliance with the SBE requirements of this project. In the event that the bidder is unable to achieve the SBE goal, the bidder must demonstrate that a good faith effort to do so was made. Failure to either achieve the goal or demonstrate a good faith effort to do so will be grounds for the bidder being deemed a non-responsible contractor ineligible for award of this contract.

A bidder may count towards its attainment of the SBE goal only those expenditures to SBEs that perform a commercially useful function. For purposes of evaluating a bidder's responsiveness to the attainment of the SBE goal, the contract participation by an SBE is based on the percentage of the total base bid proposed by the Contractor. The total base bid price is inclusive of all addenda.

Work performed by an SBE firm in a particular transaction can be counted toward the goal only if it involves a commercially useful function. That is, in light of industry practices and other relevant considerations, does the SBE firm have a necessary and useful role in the transaction, of a kind for which there is a market outside the context of the SBE Program, or is the firm's role a superfluous step added in an attempt to obtain credit towards goals? If, in the judgment of the Affirmative Action Division, the SBE firm will not perform a commercially useful function in the transaction, no credit towards goals will be awarded.

The question of whether a firm is performing a commercially useful function is completely separate from the question of whether the firm is an eligible SBE. A firm is eligible if it meets the definitional criteria and ownership and control requirements, as set forth in the City of Madison's SBE Program.

If the City of Madison determines that the SBE firm is performing a commercially useful function, then the City of Madison must then decide what that function is. If the commercially useful function is that of an SBE vendor / supplier that regularly transacts business with the respective product, then the City of Madison will count 60% of the value of the product supplied toward SBE goals.

To be counted, the SBE vendor / supplier must be engaged in selling the product in question to the public. This is important in distinguishing an SBE vendor / supplier, which has a regular trade with a variety of customers, from a firm which performs supplier-like functions on an ad hoc basis or for only one or two contractors with whom it has a special relationship.

A supplier of bulk goods may qualify as an eligible SBE vendor / supplier if it either maintains an inventory or owns or operates distribution equipment. With respect to the distribution equipment; e.g., a fleet of trucks, the term "operates" is intended to cover a situation in which the supplier leases the equipment on a regular basis for its entire business. It is not intended to cover a situation in which the firm simply provides drivers for trucks owned or leased by another party; e.g., a prime contractor, or leases such a party's trucks on an ad hoc basis for a specific job.

If the commercially useful function being performed is not that of a qualified SBE vendor / supplier, but rather that of delivery of products, obtaining bonding or insurance, procurement of personnel, acting as a broker or manufacturer's representative in the procurement of supplies, facilities, or materials, etc., only the fees or commissions will apply towards the goal.

For example, a business that simply transfers title of a product from manufacturer to ultimate purchaser; e. g., a sales representative who re-invoices a steel product from the steel company to the Contractor, or a firm that puts a product into a container for delivery would not be considered a qualified SBE vendor / supplier. The Contractor would not receive credit based on a percentage of the cost of the product for working with such firms.

Concerning the use of services that help the Contractor obtain needed supplies, personnel, materials or equipment to perform a contract: only the fee received by the service provider will be counted toward the goal. For example, use of a SBE sales representative or distributor for a steel company, if performing a commercially useful function at all, would entitle the Contractor receiving the steel to count only the fee paid to the representative or distributor toward the goal. This provision would also govern fees for professional and other services obtained expressly and solely to perform work relating to a specific contract.

Concerning transportation or delivery services: if an SBE trucking company picks up a product from a manufacturer or a qualified vendor / supplier and delivers the product to the Contractor, the commercially useful function it is performing is not that of a supplier, but simply that of a transporter of goods. Unless the trucking company is itself the manufacturer or a qualified vendor / supplier in the product, credit cannot be given based on a percentage of the cost of the product. Rather, credit would be allowed for the cost of the transportation service.

The City is aware that the rule's language does not explicitly mention every kind of business that may contribute work on this project. In administering these programs, the City would, on a case-by-case basis, determine the appropriate counting formula to apply in a particular situation.

2.2 Contract Compliance

Questions concerning the SBE Program shall be directed to the Contract Compliance Officer of the City of Madison Department of Civil Rights, Affirmative Action Division, 210 Martin Luther King, Jr. Blvd., Room 523, Madison, WI 53703; telephone (608) 266-4910.

2.3 Certification of SBE by City of Madison

The Affirmative Action Division maintains a directory of SBEs which are currently certified as such by the City of Madison. Contact the Contract Compliance Officer as indicated in Section 2.2 to receive a copy of the SBE Directory or you may access the SBE Directory online at www.cityofmadison.com/dcr/aaTBDDir.cfm.

All contractors, subcontractors, vendors and suppliers seeking SBE status must complete and submit the **Targeted Business Certification Application** to the City of Madison Affirmative Action Division by the time and date established for receipt of bids. A copy of the Targeted Business Certification Application is available by contacting the Contract Compliance Officer at the address and telephone indicated in Section 2.2 or you may access the Targeted Business Certification Application online at www.cityofmadison.com/dcr/aaTBDDir.cfm. Submittal of the Targeted Business Certification Application by the time specified does not guarantee that the applicant will be certified as a SBE eligible to be utilized towards meeting the SBE goal for this project.

2.4 Small Business Enterprise Compliance Report

2.4.1 Good Faith Efforts

Bidders shall take all necessary affirmative steps to assure that SBEs are utilized when possible and that the established SBE goal for this project is achieved. A contractor who self performs a portion of the work, and is pre-qualified to perform that category of work, may subcontract that portion of the work, but shall not be required to do so. When a bidder is unable to achieve the established SBE goal, the bidder must demonstrate that a good faith effort to do so was made. Such a good faith effort should include the following:

- 2.4.1.1 Attendance at the pre-bid meeting.
- 2.4.1.2 Using the City of Madison's directory of certified SBEs to identify SBEs from which to solicit bids.
- 2.4.1.3 Assuring that SBEs are solicited whenever they are potential sources.
- 2.4.1.4 Referring prospective SBEs to the City of Madison Affirmative Action Division for certification.
- 2.4.1.5 Dividing total project requirements into smaller tasks and/or quantities, where economically feasible, to permit maximum feasible SBE participation.
- 2.4.1.6 Establishing delivery schedules, where requirements permit, which will encourage participation by SBEs.
- 2.4.1.7 Providing SBEs with specific information regarding the work to be performed.
- 2.4.1.8 Contacting SBEs in advance of the deadline to allow such businesses sufficient time to prepare a bid.
- 2.4.1.9 Utilizing the bid of a qualified and competent SBE when the bid of such a business is deemed reasonable (i.e. 5% above the lowest bidder), although not necessarily low.
- 2.4.1.10 Contacting SBEs which submit a bid, to inquire about the details of the bid and confirm that the scope of the work was interpreted as intended.

2.4.2 Reporting SBE Utilization and Good Faith Efforts

The Small Business Enterprise Compliance Report is to be submitted by the bidder with the bid: This report is due by the specified bid closing time and date. Bids submitted without a completed SBE Compliance Report as outlined below

shall be deemed non-responsible and the bidder ineligible for award of this contract.

2.4.2.1 If the Bidder meets or exceeds the goal established for SBE utilization, the Small Business Enterprise Compliance Report shall consist of the following:

2.4.2.1.1 **Cover Page**, Page C-7; and

2.4.2.1.2 **Summary Sheet**, C-8.

2.4.2.2 If the bidder does not meet the goal established for SBE utilization, the Small Business Enterprise Compliance Report shall consist of the following:

2.4.2.2.1 **Cover Page**, Page C-7;

2.4.2.2.2 **Summary Sheet**, C-8; and

2.4.2.2.3 **SBE Contact Report**, C-9 and C-10. (A separate Contact Report must be completed for each applicable SBE which is not utilized.)

2.5 Appeal Procedure

A bidder which does not achieve the established goal and is deemed non-responsible for failure to demonstrate a good faith effort to achieve such goal and subsequently denied eligibility for award of contract may, within 72 hours of receiving such notification, appeal that decision to a special appeals committee composed of three (3) members of the Affirmative Action Commission, three (3) members of the Board of Public Works and a seventh member appointed by the Mayor. All appeals must be made in writing to the City Engineer and received within 72 hours of City of Madison's notice. Postmark not applicable.

2.6 SBE Requirements After Award of the Contract

The successful bidder shall identify SBE subcontractors, suppliers and vendors on the subcontractor list in accordance with the specifications. The Contractor shall submit a detailed explanation of any variances between the listing of SBE subcontractors, vendors and/or suppliers on the subcontractor list and the Contractor's SBE Compliance Report for SBE participation.

No change in SBE subcontractors, vendors and/or suppliers from those SBEs indicated in the SBE Compliance Report will be allowed without prior approval from the Engineer and the Affirmative Action Division. The contractor shall submit in writing to the City of Madison Affirmative Action Division a request to change any SBE citing specific reasons which necessitate such a change. The Affirmative Action Division will use a general test of reasonableness in approving or rejecting the contractor's request for change. If the request is approved, the Contractor will make every effort to utilize another SBE if available.

The City will monitor the project to ensure that the actual percentage commitment to SBE firms is carried out.

2.7 SBE Definition and Eligibility Guidelines

A Small Business Enterprise is a business concern awarded certification by the City of Madison. For the purposes of this program a Small Business Enterprise is defined as:

- A. An independent business operated under a single management. The business may not be a subsidiary of any other business and the stock or ownership may not be held by any individual or any business operating in the same or a similar field. In determining whether an entity qualifies as a SBE, the City shall consider all factors relevant to being an independent business including, but not limited to, the date the business was established, adequacy of its resources for the work in which it proposes to involve itself, the degree to which financial, equipment leasing and other relationships exist with other ineligible firms in the same or similar lines of work. SBE owner(s) shall enjoy the customary incidents of ownership and shall share in the risks and profits commensurate with their enjoyment interests, as demonstrated by an examination of the substance rather than form or arrangements that may be reflected in its ownership documents.
- B. A business that has averaged no more than \$4.0 million in annual gross receipts over the prior three year period and the principal owner(s) do not have a personal net worth in excess of \$1.32 million.

Firm and/or individuals that submit fraudulent documents/testimony may be barred from doing business with the City and/or forfeit existing contracts.

SBE certification is valid for one (1) year unless revoked.

**PAINT CROSS HILL DRIVE WATER TOWER
CONTRACT NO. 6907**

Small Business Enterprise Compliance Report

**This information may be submitted electronically through
Bid Express or submitted with bid in sealed envelope.**

Cover Sheet

Prime Bidder Information

Company: _____

Address: _____

Telephone Number: _____ Fax Number: _____

Contact Person/Title: _____

Prime Bidder Certification

I, _____ of
Name Title

_____ of
Company certify that the information

contained in this SBE Compliance Report is true and correct to the best of my knowledge and belief.

Witness' Signature

Bidder's Signature

Date

**PAINT CROSS HILL DRIVE WATER TOWER
CONTRACT NO. 6907**

Small Business Enterprise Compliance Report

Summary Sheet

SBE Subcontractors Who Are NOT Suppliers

Name(s) of SBEs Utilized	Type of Work	% of Total Bid Amount
		%
		%
		%
		%
		%
		%
		%
		%
		%
		%
		%
		%
		%
		%
		%
		%
		%
		%
		%
		%
		%
		%
Subtotal SBE who are NOT suppliers:		_____ %

SBE Subcontractors Who Are Suppliers

Name(s) of SBEs Utilized	Type of Work	% of Total Bid Amount
		%
		%
		%
		%
		%
		%
		%
		%
		%
Subtotal Contractors who are suppliers:		_____ % x 0.6 = _____ % (discounted to 60%)
Total Percentage of SBE Utilization:		_____ %.

**PAINT CROSS HILL DRIVE WATER TOWER
CONTRACT NO. 6907**

Small Business Enterprise Compliance Report

SBE Contact Report

Submit separate copy of this form for each SBE which you are not able to utilize towards meeting the SBE goal for this project. Attach separate sheets if necessary.

SBE Information

Company: _____

Address: _____

Telephone Number: _____

Contact Person/Title: _____

1. Outline below all efforts to solicit a bid from the above SBE. Include date, means of contact, who from your company made this contact and the result.

2. Describe the information provided to the aforementioned SBE regarding the scope of work for which he/she was to provide a bid.

Is this the same scope of work on which the subcontractor you intend to utilize based his/her bid?

Yes No

3. Did this SBE submit a bid? Yes No

4. Is the General Contractor pre-qualified to self-perform this category of work?

Yes No

5. If you responded "Yes" to Question 3, please check the items below which apply and provide the requested detail. If you responded "No" to Question 3, please skip ahead to item 6 below.

- The SBE listed above is unavailable for work on this project for the following reasons. Provide specific detail for this conclusion.

- The SBE listed above is unqualified for work on this project. Provide specific details for this conclusion.

- The SBE listed above provided a price that was unreasonable (i.e. more than 5% above the lowest bidder). Provide specific detail for this conclusion including the SBE's price and the price of the subcontractor you intend to utilize.

- A contract with the SBE listed above may constitute a breach of the bidder's collective bargaining agreements. Provide specific detail for this conclusion including, but not limited to, correspondence from the SBE indicating it will not sign a project labor agreement and/or correspondence from the applicable trade union indicating a project labor agreement will not be allowed at the time of project bidding.

- Other; please specify reason(s) other than listed above which made it impossible for you to utilize this SBE on this project.

6. Describe any other good faith efforts:

SECTION D: SPECIAL PROVISIONS

PAINT CROSS HILL DRIVE WATER TOWER CONTRACT NO. 6907

It is the intent of these Special Provisions to set forth the final contractual intent as to the matter involved and shall prevail over the Standard Specifications and plans whenever in conflict therewith. In order that comparisons between the Special Provisions can be readily made, the numbering system for the Special Provisions is equivalent to that of the Specifications.

Whenever in these Specifications the term "Standard Specifications" appears, it shall be taken to refer to the City of Madison Standard Specifications for Public Works Construction and Supplements thereto.

SECTION 102.10: MINIMUM RATE OF WAGE SCALE

For this project, payment of prevailing wages (white sheet) is not required if either: a single trade accounts for 85% or more of the total labor costs of the project and the bid is less than \$48,000; or no single trade accounts for 85% or more of the total labor costs of the project and the bid is less than \$100,000. For bids not meeting either of these conditions, prevailing wages shall be required.

If required, the wages and benefits paid on the contract shall not be less than those specified in the Prevailing Wage Determination included with these contract documents for the following types of work:

- Building and Heavy Construction
- Sewer, Water, and Tunnel Construction
- Local Street and Miscellaneous Paving Operations
- Residential and Agricultural Construction

All bidders are notified that all labor employed on City contracts must be paid in accordance with the minimum rate of wage scale included in the Contract Documents.

For the information of the employees working on the project, a copy of the wage scale included in the contract documents and the provisions of Section 66.0903(8) of the Wisconsin Statutes shall be kept posted by the employer and in at least one conspicuous and easily accessible place at the site of the project.

The Contractor shall keep weekly payroll records setting forth the name, address, telephone number, classification, wage rate and fringe benefit package of each employee who worked on such City project and all other projects the employee worked in the same period, and the Contractor must keep records of the individual time each employee worked on the project and for each day of the project. Records shall include employee demographics or contractor can submit a one-time report of all employee demographics that can be matched up with weekly payrolls. Reports shall only include last four social security digits. Such records shall also set forth the total number of hours of overtime credited to each such employee for each day and week and the amount of overtime pay received in that week. Such records shall, in addition, set forth the full weekly wages earned by each such employee and the actual hourly wage paid to that employee. The Contractor shall submit payroll records to the Engineer every week for those periods when work is being done on the project. Said submittal shall be within twenty-one (21) calendar days of the end of the Contractor's weekly pay period.

The Contractor shall ensure that employees shall be paid unconditionally and shall receive the full amounts accrued at the time of payment, computed at rates not less than those stated in the City of Madison "Minimum Rate of Wage Scale" and that each employee's rate shall be determined by the work that is done within the trade or occupation classification which should be properly assigned to such employee. Questions regarding an employee's classification or rate of pay within that classification, shall be resolved by the practice that predominates in the industry and on which the trade or occupation rate/classification is based. Therefore, rate of pay, classification and work jurisdiction disputes shall be

resolved by relying upon practices established by collective bargaining agreements and guidelines used in such determinations by appropriate recognized trade unions operating within the City of Madison.

The Contractor shall agree that the normal rate of wage paid to the Contractor's employees on other projects shall not be reduced or otherwise diminished as a result of the requirement to pay no less than the minimum rate of wage scale on a City project. Mulcting of employees on City projects by contractors, such as by kickbacks or other such devices, is prohibited.

These contract provisions shall apply to all work performed on the contract by the Contractor with its own organization and with assistance of laborers under its immediate superintendency and to all work performed by piecework or by subcontract. No laborer, worker, or mechanic shall be employed directly upon the site of the work except on a wage basis, but this shall not be construed to prohibit the rental of equipment from individuals.

In the event of a refusal by the Contractor to submit payroll records as required by the contract, the City of Madison shall have the option to cancel this contract and request the Surety to perform or to re-let the balance of the work for bids, and in that event, to charge the Contractor for any loss which the City may incur thereby.

SECTION 102.12: BEST VALUE CONTRACTING

This Contract shall be considered a Best Value Contract if the Contractor's bid is equal to or greater than \$53,000 for a single trade contract; or equal to or greater than \$257,500 for a multi-trade contract pursuant to MGO 33.07(7).

SECTION 105.1: AUTHORITY OF THE ENGINEER

The Engineer shall resolve all questions which arise as to the quality and acceptability of materials furnished, work performed, manner of performance, rate of progress of the work, interpretation of the plans and Specifications, acceptable fulfillment of the contract, compensation, and disputes and mutual rights between Contractors under the Specifications. The Engineer shall determine the amount and quantity of work performed and materials furnished.

All decisions of the Engineer shall, when so requested, be rendered in writing. They shall be final and conclusive in all matters unless within ten (10) days after such decision the Contractor applies in writing to the Board of Public Works for a review of such decision.

Any change proposed by a Contractor in SBE subcontractors, vendors or suppliers from those SBEs indicated on the SBE Compliance Report must be approved by the Engineer and the City's Manager of the Affirmative Action Division (hereafter, AAD). When requested, such decision shall be rendered in writing. Such decisions shall be final and conclusive in all matters unless within ten (10) days after such decision the Contractor or the affected SBE applies in writing to the Board of Public Works for a review of such decision.

In the event the Engineer and the AAD disagree over the proper decision to be made regarding an SBE, the Mayor shall appoint a third person to resolve the disagreement, within 30 days of appointment. The decision thus rendered may be reviewed by the Board of Public Works upon request of the Contractor or the affected SBE as set forth in Sections 105.1 and 105.2 of the City's standard specifications.

SECTION 109.7: TIME OF COMPLETION

The Madison Water Utility will have the tower drained and ready for the contractor on September 3, 2013. The contractor will then have sixty (60) calendar days to achieve substantial completion.

SECTION 00 00 40
PROJECT SUMMARY

PART 1 – GENERAL

Nothing stated in this Project Summary shall influence or override any of the conditions in the Instruction to Bidders, General Conditions, or Technical Specifications. It is included as a service to Bidders for explanation only.

1.01 SCOPE of WORK

The work includes: Repainting and repair of the 500,000 gallon Cross Hill spheroidal elevated tank and the construction of a staging area..

Exterior: Abrasive blast clean to a SSPC-SP6 commercial standard with containment, and apply a four (4) coat epoxy urethane system.

Wet Interior: Abrasive blast clean to a SSPC-SP10 near white metal standard, apply a three (3) coat epoxy system, and seal the roof lap seams.

Dry Interior: Abrasive blast clean to a SSPC-SP6 commercial standard, and apply an epoxy system (includes fill pipe – contractor to remove and reinstall insulation).

Pit Piping: Abrasive blast clean to a SSPC-SP6 commercial standard, and apply a two (2) coat epoxy system.

Foundation: Abrasive blast clean and apply a two (2) coat epoxy system.

Staging Area: Construct a gravel pad to be used as a staging area. It is recommended, but not required, that this item of work be applied to meet contract SBE requirements.

- Repairs:
- 1) Replace manway gasket.
 - 2) Install aluminum cover over fill pipe insulation.
 - 3) Install overflow flap gate.
 - 4) Install mud valve.
 - 5) Replace roof vent screen.
 - 6) Install painter's rail.
 - 7) Extend obstruction light.
 - 8) Replace light bulbs in dry interior.
 - 9) Weld safety attachment lug.
 - 10) Remove and reinstall cathodic protection system.

- 11) Install roof couplings with safety clips.

1.03 HOLD POINTS

- A. Stop work and schedule inspections for the following hold points as a minimum.
- B. Schedule of Hold Points – Preliminary:
 1. Preconstruction Meeting: Until five (5) days after all required submittals are received and reviewed by the engineer and no exceptions are taken to the shop drawings.
 2. Prior to draining tank:
 - a. To ensure all Sections of 01 50 00 and 01 53 43 environmental requirements are met.
 - b. To ensure all containment, ventilation, and blasting equipment are on-site and in working order.
- C. Scheduling of Hold Points – Section 05 00 00 – Metal Repairs:
 1. Repairs:
 - a. To locate or quantify repairs as necessary.
 - b. To review surface preparation prior to welding, and review all products prior to installation.
 - c. After welding is complete for quality assurance.
 - d. As may be specifically required in Section 05 00 00 of the specifications.
- D. Scheduling of Hold Points – Sections 09 97 13 – Steel Coating and 09 97 13.10 Steel Coating Surface Preparation:
 1. Section 09 97 13 – Wet Interior, Dry Interior, Exterior, and Pit Piping:
 - a. After completed erection of containment if applicable.
 - b. Prior to surface preparation to set the standard.
 - c. Prior to primer application to verify cleanliness, profile, thoroughness, and ambient conditions for coating application.
 - d. Prior to application of each successive coat for quality assurance and ambient conditions for the next coat.
 - e. Prior to final coat to verify all non-conformance issues have been resolved.
 - f. Scheduled pre-final inspection: Allow engineer access to all locations so a complete punch list can be prepared. Final coat on ladders or other access points can be delayed until after this inspection and included as a punch list item.
 - g. Scheduled final inspection: After ALL punch list items have been completed (including painting ladders), provide access to all items on the punch list.
 2. Additional hold points scheduled at the preconstruction meeting or defined elsewhere in the specifications.

- E. Failure to Schedule:
 - 1. If the contractor fails to schedule hold point inspections, all work not inspected will be considered in non-conformance.
- F. Non-Conformance Work:
 - 1. Before applying a cover coat, remove failed work. Correct all non-conformance work and request an additional inspection before painting.
 - 2. Insure that all work meets contract specifications and does not fail the initial inspection. Contractor shall reimburse the owner for all additional engineering expenses resulting from extra inspection visits from failure to cancel inspections, delays from inspections scheduled before work completion, or additional time necessary to inspect failed work or work performed in non-compliance with the specifications, which causes an increase in the contract price between the engineer and owner.

1.04 MISCELLANEOUS

- A. Coordinate with antenna companies any work to be done. The antennas will be removed by the carriers.
- B. Contractor to protect all sensitive equipment during all water cleaning, blasting, and painting.
- C. Prevailing wages are required.
- D. Address questions on technical specifications to Jim Orr at Dixon Engineering, Inc., 608-213-9163.
- E. Address all other questions to Dennis Cawley, Madison Water, 608-266-4646.
- F. Time for substantial completion is 60 days following receipt of the notice to proceed.
- G. Owner to install under separate contract, an altitude valve in pit during the project. Contractor to coordinate work with Owner.

SECTION 01 50 00

TEMPORARY CONSTRUCTION FACILITIES and UTILITIES

PART 1 – GENERAL

1.01 SUMMARY

- A. Provide and maintain temporary facilities and utilities required for construction; remove at completion of work.

1.02 QUALITY ASSURANCE

- A. Regulatory Requirements:
 - 1. National Fire Protection Association (NFPA):NFPA No. 70-93.
 - 2. National Electrical Code (NEC) and local amendments thereto.
 - 3. Comply with federal, state, and local codes and regulations, and utility company requirements.

PART 2 – PRODUCTS

2.01 TEMPORARY ELECTRICITY and LIGHTING

- A. Supply temporary lighting sufficient to enable contractor to safely access all work areas.
- B. Electrical requirements shall be the responsibility of the contractor. No service available to contractor.
- C. Provide, maintain, and remove temporary electric service facilities.
- D. Facilities exposed to weather shall be weatherproof-type and electrical equipment enclosure locked to prevent access by unauthorized personnel.
- E. Contractor pays for installation of temporary services.
- F. Patch affected surfaced and structures after temporary services have been removed.
- G. Provide explosion-proof lamps, wiring, switches, sockets, and similar equipment required for temporary lighting and small power tools.

2.02 WATER for CONSTRUCTION

- A. Owner will provide water required for cleaning and other purposes.
- B. Water use shall not exceed usage that might endanger the owner's water system's integrity.

2.03 SANITARY FACILITIES

- A. Provide temporary sanitary toilet facilities conforming to state and local health and sanitation regulations, in sufficient number for use by contractor's employees.
- B. Maintain in sanitary condition and properly supply with toilet paper.
- C. Remove from site before final acceptance of work.

2.04 TEMPORARY FIRE PROTECTION

- A. Provide and maintain in working order a minimum of two (2) fire extinguishers and such other fire protective equipment and devices as would be reasonably effective in extinguishing fires.

2.05 DAMAGE to EXISTING PROPERTY

- A. Contractor is responsible for replacing or repairing damage to existing buildings, sidewalks, roads, parking lot surfacing, and other existing assets.
- B. Owner has the option of contraction for such work and having cost deducted from contract amount if the contractor is not qualified, or fails to act in a timely manner.

2.06 SECURITY

- A. Security is not provided by owner.
- B. Contractor shall be responsible for loss or injury to persons or property where work is involved, and shall provide security and take precautionary measures to protect contractor's and owner's interests.

2.07 TEMPORARY PARKING

- A. Parking not allowed on project site unless designated or approved by owner.
- B. Make arrangements for parking area for employees' vehicles.
- C. Costs involved in obtaining parking area shall be borne by the contractor.

PART 3 – EXECUTION

3.01 GENERAL

- A. Contractor shall maintain and operate all temporary systems to ensure continuous service.
- B. Contractor shall modify and extend systems as work progress requires.

3.02 REMOVAL

- A. Completely remove temporary material and equipment when no longer required.
- B. Clean and repair damage caused by temporary installation or use of temporary facilities.
- C. Restore existing or permanent facilities used for temporary services to specified, or original condition.

3.03 BARRIERS and ENCLOSURES

- A. The contractor shall furnish, install, and maintain as long as necessary, and remove no longer required adequate barriers, warning signs or lights at all dangerous points throughout the work for protection of property, workers, and the public. The

contractor shall hold the owner harmless from damage or claims arising out of any injury or damage that may be sustained by any person or persons as a result of the work under the contract.

SECTION 01 53 43

PROTECTION of ENVIRONMENT

PART 1 – GENERAL

1.01 SUMMARY

- A. Contractor in executing work shall maintain work areas on-and-off site free from environmental pollution that would be in violation of federal, state, or local regulations.

1.02 PROTECTION of SEWERS

- A. Take adequate measures to prevent impairment of operation of existing sewer system. Prevent construction material, pavement, concrete, earth, or other debris from entering sewer or sewer structure.

1.03 PROTECTION of WATERWAYS

- A. Observe rules and regulations of local and state agencies, and agencies of U.S. government prohibiting pollution of any lake, stream, river, or wetland by dumping of refuse, rubbish, dredge material, or debris therein.
- B. Provide containment that will divert flows, including storm flows and flows created by construction activity, to prevent loss of residues and excessive silting of waterways or flooding damage to property.
- C. Comply with procedures outlined in U.S. EPA manuals entitled "Guidelines for Erosion and Sedimentation Control Planning and Implementation," Manual EPA-72-015 and "Processes, Procedures, and Methods to Control Pollution Resulting from all Construction Activity," Manual EPA 43019-73-007.

1.04 DISPOSAL of EXCESS EXCAVATED and OTHER WASTE MATERIALS

- A. Dispose waste material in accordance with federal and state codes, and local zoning ordinances.
- B. Unacceptable disposal sites include, but are not limited to, sites within wetland or critical habitat, and sites where disposal will have detrimental affect on surface water or groundwater quality.
- C. Make arrangements for disposal subject to submission of proof to engineer that owner(s) of proposed site(s) has valid fill permit issued by appropriate government agency and submission of haul route plan, including map of proposed route(s).
- D. Provide watertight conveyance for liquid, semi-liquid, or saturated solids not permitted, whether being delivered to construction site or hauled away for disposal. Fluid materials hauled for disposal must be specifically acceptable at selected disposal site.
- E. Waste generated by abrasive blast cleaning is detailed in Section 09 97 13.

1.05 PROTECTION of AIR QUALITY

- A. Contain paint aerosols and V.O.C.'s by acceptable work practices.
- B. Minimize air pollution by requiring use of properly operating combustion emission control devices on construction vehicles and equipment used by contractor, and encouraging shutdown of motorized equipment not actually in use.
- C. Trash burning not permitted on construction site.
- D. If temporary heating devices are necessary for protection of work, they shall not cause air pollution.

1.06 PROTECTION from FUEL and SOLVENTS

- A. Submit plans and photos, or drawings of all containment structures, planned paint storage procedures, planned paint mixing (as it relates to possible spillage), and paint waste disposal.
- B. All required material must be submitted prior to the precon meeting. No equipment may be delivered to the site without approval of submittals.
- C. The owner reserves the right to restrict equipment location.
- D. Protect the ground from spills of fuel, oils, petroleum distillates, or solvents by use of containment systems.
 - 1. Total paint, thinner, oils, and fuel delivered to and stored on-site cannot exceed supplied capacity of spill containment provided (i.e. fuel in compressor must have secondary containment to catch both fuel and oil to be sized to exceed possible spill).
 - 2. Do not leave nozzle while fueling.
 - 3. Provide a different containment unit under fuel and tank and oil reservoirs for all equipment and fuel storage tanks.
 - 4. Barrels of solvents, even for cleaning, are prohibited. Do not deliver paint thinners in containers greater than five (5) gallons.
- E. Disposal of waste fluids shall be in conformance with federal, state, and local laws and regulations.

1.07 USE of CHEMICALS

- A. Chemicals used during project construction or furnished for project operations, whether herbicide, pesticide, disinfectant, polymer, reactant, or of other classification must show approval of U.S. EPA, U.S. Department of Agriculture, state, or other applicable regulatory agency.
- B. Use of such chemicals and disposal of residues shall be in conformance with manufacturer's written instructions and applicable regulatory requirements.

1.08 NOISE CONTROL

- A. Conduct operations to cause least annoyance to residents in vicinity of work, and comply with applicable local ordinances.
- B. Equip compressors, hoists, and other apparatus with mechanical devices necessary to minimize noise and dust. Equip compressors with silencers on intake lines.
- C. Equip gasoline or oil operated equipment with silencers or mufflers on intake and exhaust lines.
- D. Route vehicles carrying materials over such streets as will cause least annoyance to public and do not operate on public streets between hours of 6:00 p.m. and 7:00 a.m., or on Saturdays, Sundays, or legal holidays unless approved by owner.

PART 2 – PRODUCTS (Not Applicable)

PART 3 – EXECUTION

3.01 HAZARDOUS MATERIALS PROJECT PROCEDURES

- A. Applicable Regulations:
 - 1. RCRA, 1976 – Resource Conservation and Recovery Act: This federal statute regulates generation, transportation, treatment, storage, and disposal of hazardous waste nationally.
- B. To use an off-site hazardous waste disposal facility, the contractor must use the Uniform Hazardous Waste Manifest (shipping paper).
- C. Federal, state, and local laws and regulations may apply to the storage, handling, and disposal of hazardous materials and waste.

SECTION 05 00 00
METAL REPAIRS

PART 1 - GENERAL

1.01 SECTION INCLUDES

- A. Steel Repair.

1.02 REFERENCES

- A. AWWA D100 Weld Standard
- B. AWS Weld Standard
- C. API 650 Standard

1.03 OMISSIONS

- A. The specifications include all work and materials necessary for completion of the work. Any incidental item(s) of material, labor, or detail(s) required for the proper execution and completion of the work are included.

1.04 DEFINITIONS

- A. Ground Flush: Ground even with adjacent metal, no transition.
- B. Ground Smooth: Ground welds to the point that no cuts or scratches occur when rubbing your hand over the weld. Rebuild with weld any concavity discovered during grinding.

1.05 WORK INCLUDED

- A. Replace manway gasket.
- B. Install aluminum cover over fill pipe insulation.
- C. Install overflow flap gate.
- D. Install mud valve.
- E. Replace roof vent screen.
- F. Install painter's rail.
- G. Extend obstruction light.
- H. Replace light bulbs in dry interior.
- I. Weld safety attachment lug.
- J. Install rigging couplings and safety clips.

1.06 WORKMANSHIP

- A. Provide material and workmanship necessary to produce a first class job.
- B. Complete work in a manner that is least offensive to neighbors.

1.07 WELDER QUALIFICATIONS

- A. Certified for type and position of weld specified.
- B. The welder shall be specialized in industrial or heavy commercial welding, and experienced in rigging and elevated work.

1.08 SUBMITTALS

- A. Material Safety Data Sheets (MSDS) – for all items as required by law.
- B. Welder’s Certification.
- C. Submit materials at least one (1) week prior to preconstruction meeting.

1.09 WORK SEQUENCING

- A. The following is NOT a ways-and-means decision of the contractor. It is accepted and good painting practice:
 - 1. Complete ahead of all cutting and welding all surface preparation, such as immediate area lead paint removal.
 - 2. Complete all welding repairs prior to commencement of any power washing or abrasive blast cleaning.
 - 3. Remove all fall prevention devices before painting, and reinstall after completion. Do not install new fall prevention devices until all painting has been completed. Supply temporary fall prevention devices with steel cables during blasting and painting.

PART 2 – PRODUCTS

2.01 STEEL PLATING and OTHER STRUCTURAL SHAPES

- A. ASTM – A36.

2.02 BOLTS and NUTS

- A. Stainless Steel
 - 1. ASTM F593H – 316 Stainless Steel Bolts.
 - 2. ASTM F594 – 316 Stainless Steel Nuts.
- B. Galvanized Steel
 - 1. ASTM A307 Grade A zinc coated Steel Bolts.
 - 2. ASTM A307 Grade A zinc coated Nuts.

2.03 WELDS

- A. Final – E70XX Electrodes.
- B. Root – E60XX Electrodes.
- C. Wire – ER70S Electrodes.

2.04 INSULATION JACKET MATERIAL

- A. Corrugated aluminum jacketing 0.016 in. thick.

2.05 MUD VALVE

- A. Baburek Metal Preserving Company Inc. P.O. Box 40 Plattsmouth, NE 68048, (402) 296-4155. 3 in. x 2.5 in. No Freeze Valve with a wrench.
- B. Hose material to be Goodyear Engineered Products NutriFlo suction and discharge hose supplied by Veyance Technologies Fairlawn, OH 888-899-6354 or approved equal.

PART 3 - EXECUTION

3.01 REPLACE LIGHT BULBS

- A. Replace all dry interior and aviation light bulbs with LED light bulbs
- B. Bulbs to be LED Eco smart A19 8.6 watt 50,000 hour extended use bulbs available at Home Depot or approved equal.
- C. Change bulbs after all equipment has been removed from the tank.
- D. Cost is incidental to the project.

3.02 REPLACE BOWL MANWAY GASKET

- A. Replace the bowl manway gasket with new $\frac{3}{8}$ in. flat neoprene gasket material.
- B. Payment is incidental to wet interior painting.

3.03 ALUMINUM JACKET for INSULATION

- A. After reinstalling the fill pipe insulation, install aluminum jacketing minimum of 0.016 in. thick over all insulation.
- B. Stagger splices and fasten with self-taping stainless steel screws (one every 12 in. on minimum).
- C. Payment is a separate line item "Insulation Jacketing" which the owner reserves the right to delete.

3.04 OVERFLOW FLAP GATE with SCREEN

- A. Construct and install a new overflow flap. All welds shall be continuous.
- B. Flap shall allow for closed positioning during non-flow conditions, and open operation during overflow conditions.
- C. Field verify existing overflow pipe dimensions. Lever arm configuration near hinge may vary if prior written approval is granted by the engineer.
- D. Use a non-ferrous or stainless steel screen material with a minimum opening of $\frac{1}{4}$ in. x $\frac{1}{4}$ in., and a maximum opening of $\frac{3}{8}$ in. x $\frac{3}{8}$ in.
- E. Use movable weights Allen pinned to the lever arm to assure complete closure at end of cycle.

- F. Use stainless steel bolts, nuts, and washers.
- G. Grind all edges and weld smooth.
- H. Surface prepare and coat in accordance with Sections 09 97 13 and 09 97 13.10.
- I. See Drawing 01.
- J. Payment is a separate line item "Overflow Flap Gate" which the owner reserves the right to delete.

3.05 INSTALL MUD VALVE

- A. Install a frost-free mud valve in the lowest section of the mud settling area. Coupling shall be a heavy or extra heavy coupling, and shall not extend more than $\frac{3}{8}$ in. into wet interior surfaces.
- B. For the discharge, use hose as noted in the drawings and Schedule 40 pipe for connection to the overflow pipe.
- C. Pipe to discharge into the overflow pipe. Cut a hole in the overflow and weld the pipe using $\frac{1}{4}$ in. full fillet.
- D. Attach a wrench on a chain to the valve for operating the valve. Chain to have a clip or clasp for easy removal and use.
- E. Surface prepare and coat in accordance with Sections 09 97 13 and 09 97 13.10.
- F. Weld one – 4 in. x 4 in. x $\frac{3}{8}$ in. angle iron (height – top of valve entry into tank, plus 2 in.) to act as ice shield.
- G. See Drawing 02.
- H. Payment is a separate line item "Mud Valve" which the owner reserves the right to delete.

3.06 ROOF VENT SCREEN

- A. Furnish and install a new screen on the roof vent.
- B. Attach screen with existing fasteners.
- C. Screen material to be heavy duty fiberglass screen 18 x 14 mesh 0.013 diameter.
- D. Cost is incidental to exterior repainting.

3.07 ROOF COUPLINGS with SAFETY CLIPS

- A. Install extra heavy couplings with safety clips spaced approximately every 12 ft. and located approximately 13 ft. (estimated one half tank radius) from the center of tank. Install 7 clips.
- B. Couplings to be plugged with brass hex head plugs, couplings and plugs to be threaded per NPT standard.
- C. Install per Drawing 03.
- D. Surface prepare and coat in accordance with Sections 09 97 13 and 09 97 13.10.
- E. Cost is incidental to wet interior painting.

3.08 PAINTER'S RAIL

- A. Install a 42 ft. diameter painter's rail on the tank's roof.
- B. Surface prepare and coat in accordance with Sections 09 97 13 and 09 97 13.10.
- C. See Drawing 04.
- D. Payment is a separate line item "Painter's Rail" which the owner reserves the right to delete.

3.09 EXTEND OBSTRUCTION LIGHT

- A. Extend the existing double red aviation light up 3 feet.
- B. Use galvanized threaded pipe for extension.
- C. Rewire as needed for extension, ensure lights operate correctly after installation.
- D. Payment is a separate line item "Extend Obstruction Light" which the owner reserves the right to delete.

3.10 WELD SAFETY LUG

- A. Install a lug to the tank's bowl above the top platform ladder opening for rigging rescue cable/rope.
- B. Lug to be 4 in. x 4 in. x $\frac{3}{8}$ in. steel plate with a 2 in. diameter hole.
- C. Weld using $\frac{3}{8}$ in. full fillet welds.
- D. Surface prepare and coat in accordance with Sections 09 97 13 and 09 97 13.10.
- E. Cost is incidental to wet interior repainting.

3.11 GRAVEL STAGING AREA

- A. The existing site has a slope from the tank down to the road making equipment placement difficult during construction. Install a 35 ft. by 25 ft. gravel parking area (35 ft. is approximately half the distance from the existing drive down to the sidewalk, field verify).
- B. Plow strip, or break up sloped surface so new backfill material will bond with the existing surface.
- C. Excavate area at the existing driveway (parallel to the sidewalk) down 18 inches, build up the slope as needed to create a surface 18 inches below the existing driveway.
- D. Do not place back fill material on muddy or frozen surfaces.
- E. Backfill material shall come from the site excavation and from off -site (borrow material) as needed and Backfill material to be free from cinders, ashes, refuse, vegetable or organic matter, boulders, rocks or stone, frozen lumps or other unsuitable material.
- F. Use only granular soils as backfill.
- G. Compact backfill to 90% of maximum density in 9 inch lifts.

3.11.2 BASE COURSE and TOP COURSE

- A. The Aggregate Course to be granular material that shall meet the following requirements:

<u>Sieve Size</u>	<u>Percent Passing by Weight</u>
1"	100
3/4"	80-100
1/2"	68-91
#4	46-70
#8	34-54
#40	13-35
#200	3-12

- B. The Aggregate Base Course is to be compacted to a minimum of 95% of maximum density as defined and measured in AASHO test T-180 Method A. The base course is to be 12 inches after compaction the base course must be applied in two passes and compacted between passes.
- C. The Surface Course is to be granular material that shall meet the following requirements:

<u>Sieve Size</u>	<u>Percent Passing by Weight</u>
3/4"	100
#4	50-78
#8	37-67
#40	13-35
#200	4-15

- D. The Surface Course is to be compacted to a minimum of 95% of maximum density as defined and measured in AASHO test T-180 Method A. The course is to be 6 inches after compaction, the surface course is to be applied in two passes and compacted between passes.
- E. The slope from the new parking area to the existing driveway (perpendicular to the sidewalk) and to the sidewalk to be a maximum of 2H:1V. Use backfill material for slope.
- F. Sod the slopes. Harrow the topsoil at least 3 inches deep horizontal across the slope. Dampen earth bed before laying sod, water immediately after placement. Place sod 24 hrs after cutting and stagger joints. Use wooden pegs to secure sod as needed, tamp sod to create a smooth even surface.
- G. Payment is a separate line item "Gravel Parking Area" which the owner reserves the right to delete.

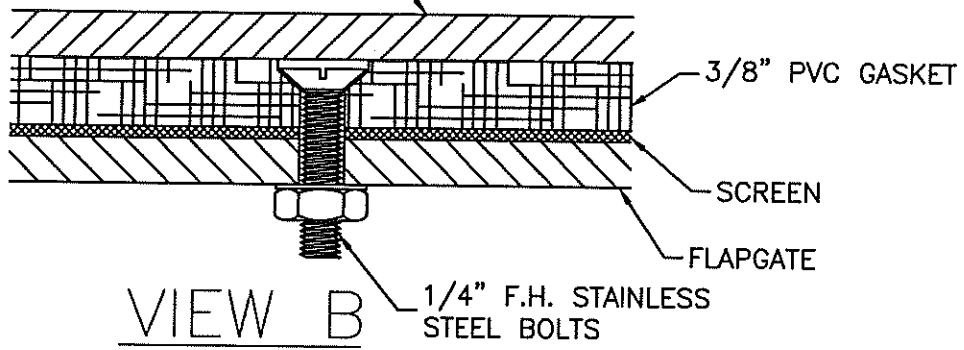
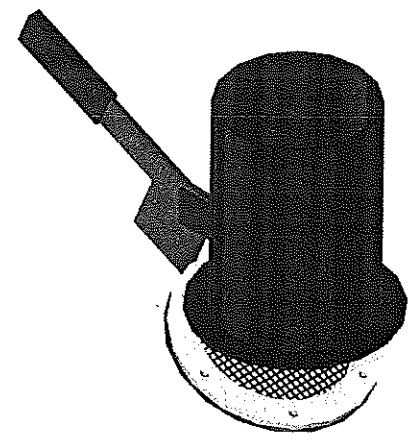
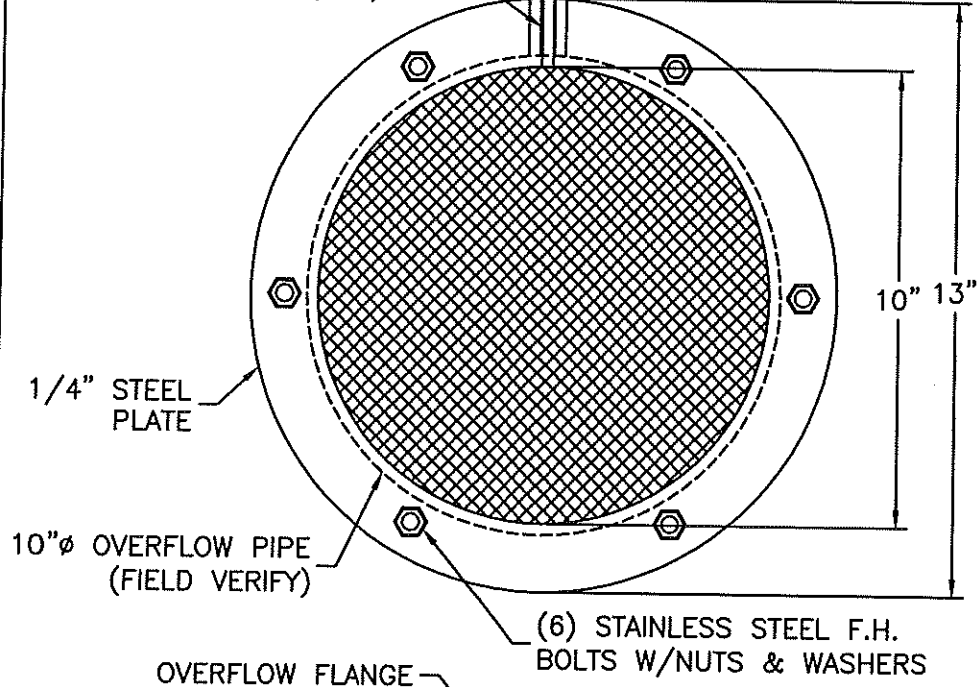
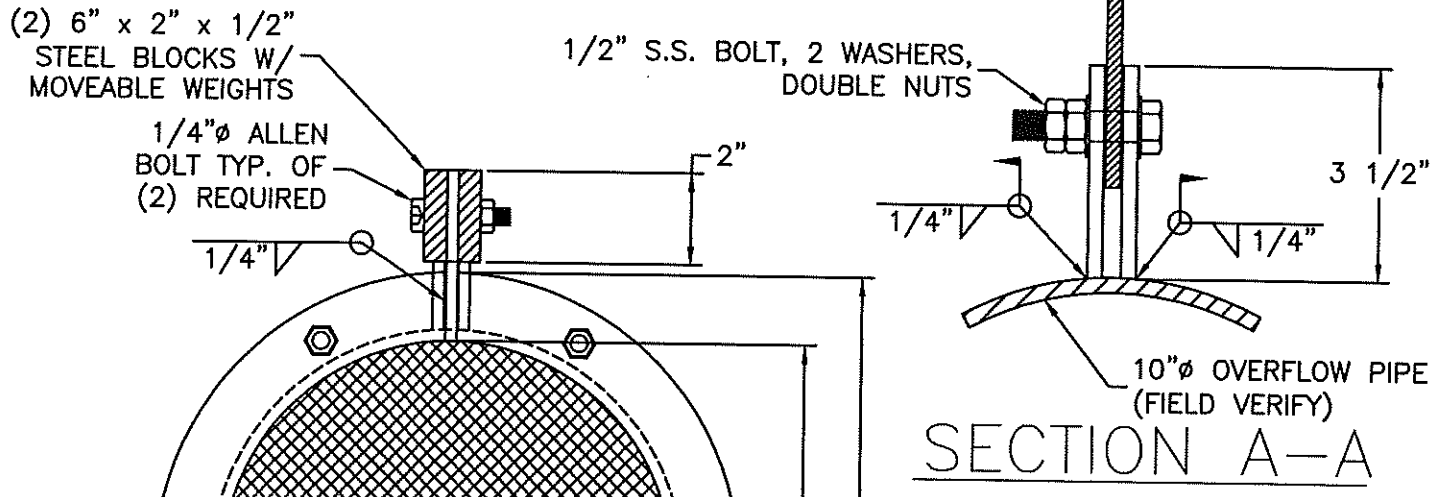
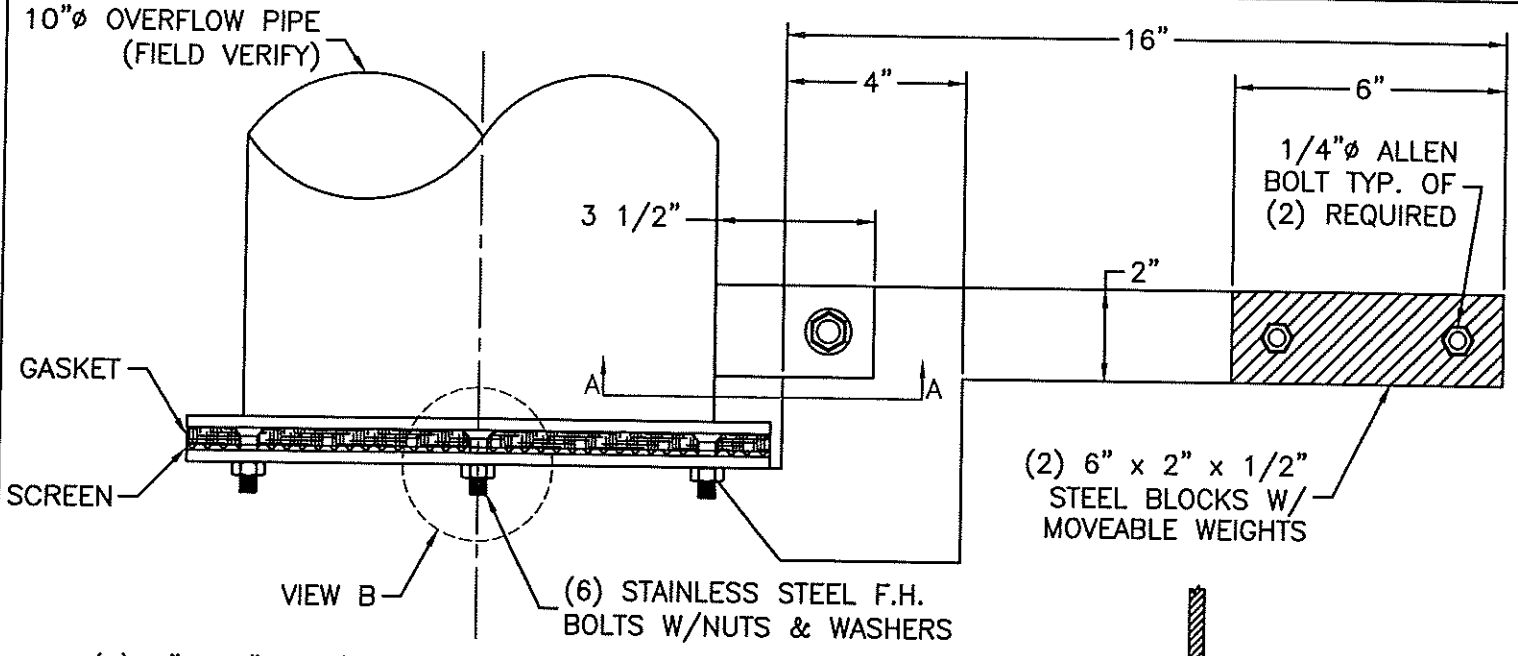

Note: Not to Scale

DIXON ENGINEERING, INC.

Madison, WI 500MG Spheroid

10" Overflow Flapgate

File Name: 10in_flapgate.dwg

Drawn By: TMF

Date: 05/10/12

Checked By: IMG

DWG: 01

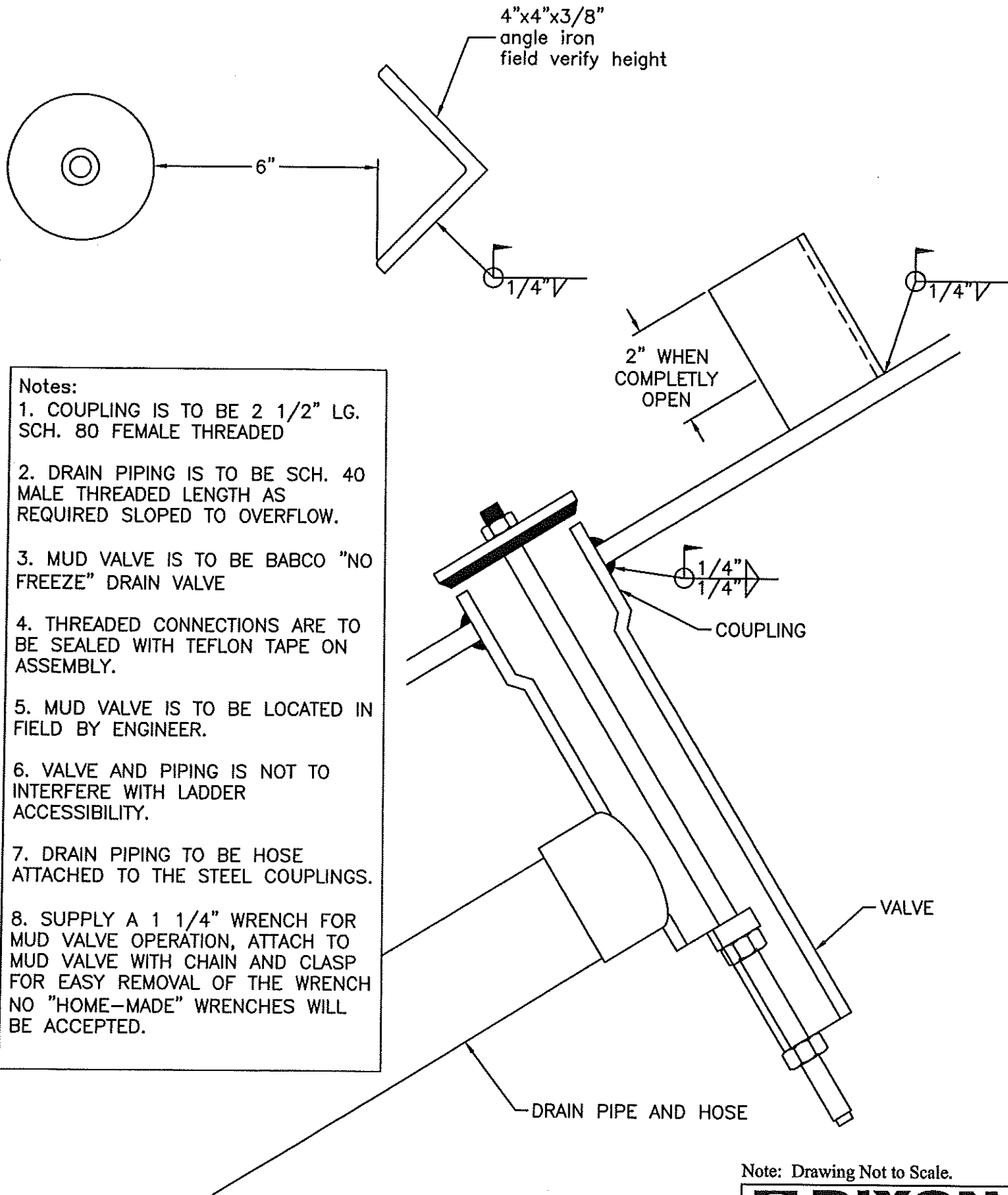

Notes:

1. COUPLING IS TO BE 2 1/2" LG. SCH. 80 FEMALE THREADED
2. DRAIN PIPING IS TO BE SCH. 40 MALE THREADED LENGTH AS REQUIRED SLOPED TO OVERFLOW.
3. MUD VALVE IS TO BE BABCO "NO FREEZE" DRAIN VALVE
4. THREADED CONNECTIONS ARE TO BE SEALED WITH TEFLON TAPE ON ASSEMBLY.
5. MUD VALVE IS TO BE LOCATED IN FIELD BY ENGINEER.
6. VALVE AND PIPING IS NOT TO INTERFERE WITH LADDER ACCESSIBILITY.
7. DRAIN PIPING TO BE HOSE ATTACHED TO THE STEEL COUPLINGS.
8. SUPPLY A 1 1/4" WRENCH FOR MUD VALVE OPERATION, ATTACH TO MUD VALVE WITH CHAIN AND CLASP FOR EASY REMOVAL OF THE WRENCH NO "HOME-MADE" WRENCHES WILL BE ACCEPTED.

Note: Drawing Not to Scale.

DIXON ENGINEERING, INC.	
Madison, WI 500MG Spheroid	
Mud Valve	
File Name: bowlbabcovalve.dwg	
Drawn By: TMF	Date: 05/10/12
Checked By: IMG	DWG: 02

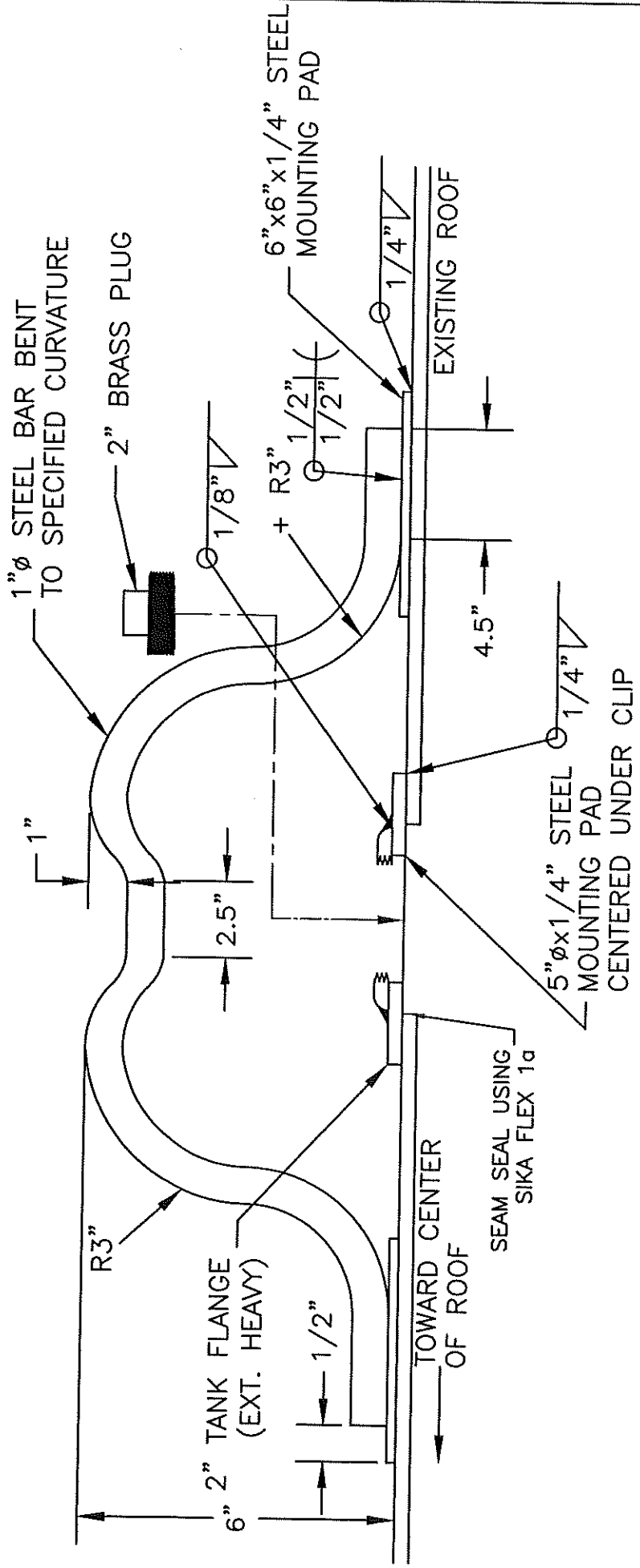

ROOF COUPLING W/ SAFETY CLIP

NOTE:
 CONTRACTOR TO PROVIDE
 CABLE SAFETY LINE WITH
 GRAB AT EVERY COUPLING
 FOR INSPECTOR ON THE
 INTERIOR ROOF PAINTING.

Note: Drawing Not to Scale.

DIXON ENGINEERING, INC.	
Madison, WI 500MG Spheroid	
Roof Safety Clip with Coupling	
File Name: roofclipandcoupling.dwg	
Drawn By: TMF	Date: 05/10/12
Checked By: IMG	DWG: 03

PROVIDE COUPLINGS AT THE
PAINTER'S RAIL BRACES
(ONE AT EVERY OTHER BRACE)

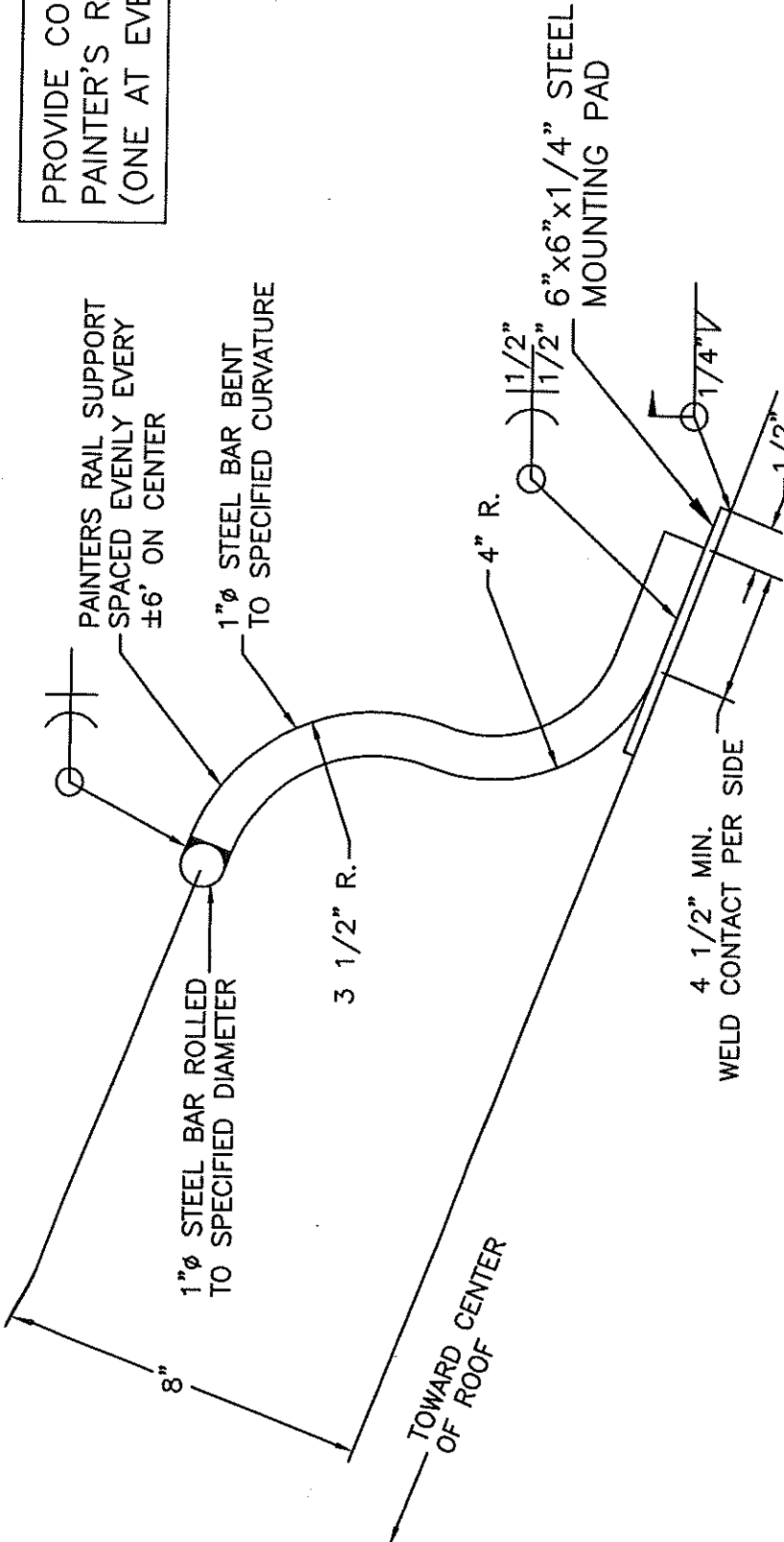

PAINTER'S RAIL WITH SAFETY COUPLINGS

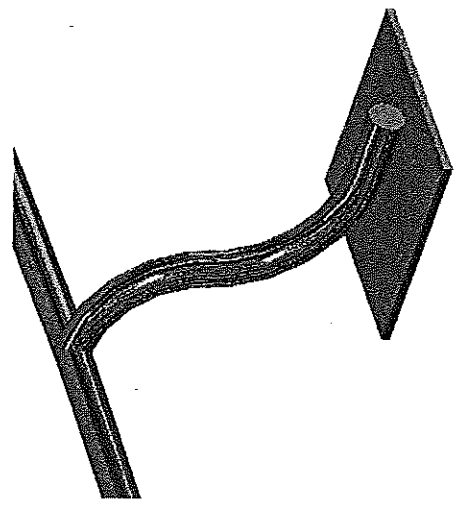

ISO VIEW

NOTE:
1 ALL WELDED CONNECTION POINTS FOR THE
1" ROLLED STEEL BAR MUST BE COMPLETED
AT A STAND-OFF SUPPORT

Note: Drawing Not to Scale.

DIXON ENGINEERING, INC.	
Madison, WI 500MG Spheroid	
Painter's Rail	
File Name: painter_rail.dwg	
Drawn By: TMF	Date: 05/10/12
Checked By: IMG	DWG: 04

SECTION 09 97 13
STEEL COATING

PART 1 – GENERAL

1.01 SECTION INCLUDES

- A. Painting of steel structures.
- B. Interior Cleaning and Disinfection

1.02 REFERENCES

- A. AWWA Standards:
 - 1. D102 – 06 Painting Steel Water Storage Tanks.
 - 2. C652 – Disinfection of Water Storage Facilities

1.03 WORK INCLUDED

- A. Exterior: Four (4) coat epoxy urethane system.
- B. Wet Interior: Three (3) coat epoxy system, and seam seal roof lap seams.
(Remove and reinstall cathodic protection system.)
- C. Dry Interior: Three (3) coat epoxy on the access tube and bowl, two (2) coat on the rest of the dry interior (including fill pipe).
- D. Pit Piping: Two (2) coat epoxy system.

1.04 EXISTING CONDITIONS

- A. Exterior: Urethane system applied in 1993 (original).
- B. Wet Interior: Epoxy system applied in 1993 (original).
- C. Dry Interior: Epoxy system applied in 1993 (original).

1.05 OMISSIONS or INCIDENTAL ITEMS

- A. It is the intent of these specifications to coat the tank for the purpose of corrosion protection on wet interior surfaces. It is the intent to coat the exterior for corrosion protection and aesthetics.
- B. Any small or incidental items not specifically detailed in the schedule, but obviously a part of the work are included in the work at no additional cost to the owner.
- C. Engineer, as interpreter of the specifications, will determine if disputed items fall under this category. Prevailing custom and trade practices will be considered in this determination.

1.06 PAINTER QUALIFICATIONS – NON-LEAD PROJECTS

- A. Contractor shall complete all coating and surface preparation.
- B. Painter shall be specialized in industrial or heavy commercial painting.
- C. ALL CONTRACTORS SHALL BE PREQUALIFIED, or have successfully completed the SSPC QP1 Contractor Prequalification Program.

1.07 SUBMITTALS

- A. Submit the following with your annual prequalification:
 - 1. Occupational Safety and Health Programs and certification that all site personnel have been trained as required by law.
- B. Submit the following ten (10) days prior to the preconstruction meeting:
 - 1. Material Safety Data Sheets (MSDS) and Product Data Sheets:
 - a. Furnish from all suppliers Material Safety Data Sheets and product data sheets for all applicable materials including, but not limited to, paints, thinners, tank cleaners, degreasers, and abrasive materials.
 - b. Provide for employees one (1) copy of all data sheets at the job site for employee access.
 - c. Provide two (2) copies to the owner.
 - d. Provide two (2) copies to the engineer.
 - e. No work may commence without the complete filing. All MSDS shall conform to requirements of SARA Right-to-Know Act.
 - 2. Ventilation Design Plan. Include airflow calculations and model, and number of fans.
 - 3. Dehumidification/Heat Design Plan. Include airflow calculations, model, number of units used, connection details, and power source.
 - 4. Fall Prevention Plan and Site Specific Fall Hazard Evaluation:
 - a. Site specific plan to contain a generic drawing of the existing structure and appurtenances of this tank and reflect safety changes specified for this project.
 - b. Certifications for all spiders, scaffolding, stages, etc. to be used on the project. All certifications to be current, less than one year old.
- C. Submit the following at the preconstruction meeting:
 - 1. Designated OSHA Competent Person and qualifications, if not previously submitted.
 - 2. Waste hauler and disposal facility.
 - 3. Submit all power tools and attachments to be used during the project.
- D. Submit the following within two (2) weeks of completion with final pay request:
 - 1. Waste manifest.
 - 2. Waivers of lien.
 - 3. Copies of any formal worker safety or environmental citations received on the project.

1.08 OWNER RESPONSIBILITY

- A. Drain the tank with seven (7) days notice, after contractor meets all precedent conditions of the contract.
- B. Draw samples and test after chlorination; responsibility of good results remains with the contractor. Poor test results could result in added costs to contractor, including rechlorination, cost of water, plus possible liquidated damages.

1.09 WARRANTY

- A. Approximately one (1) year from the date of completion, the tank will be inspected by the owner and/or his representative.
- B. The inspection will be performed in accordance with the applicable portions of AWWA D-102-06 Standard for Painting Steel Water Storage Tanks and industry standards.
- C. The owner will establish a date of inspection and shall notify the contractor ten (10) days in advance. The contractor's attendance will not be required.
- D. Failure to schedule this inspection within thirteen (13) months after completion of the painting will be considered a waiver of this inspection.
- E. Any failed work will be documented and the contractor will be notified of necessary repair (method and extent). The owner reserves the right to require inspection of the repair work and possibly a second warranty inspection, dependent on degree of failure.
- F. Cost for one (1) year warranty inspection will be the responsibility of the owner.
- G. Cost for a second warranty inspection will be the responsibility of the contractor.

1.10 DELIVERY and STORAGE of MATERIAL

- A. Submit manufacturer's invoice, with or without paint cost, to the engineer for review. This submittal will be used to identify the quantity of paint recommended by the manufacturer for a job of this size and design, and will be used to check the quantity actually delivered to the project.
- B. Cover bulk materials subject to deterioration because of dampness, weather, or contamination, and protect while in storage.
- C. Maintain materials in original, sealed containers, unopened and with labels plainly indicating the manufacturer's name, brand, type, grade of material, and batch numbers.
- D. Remove from the work site containers that are broken, opened, water marked, and/or contain caked, lumpy, or otherwise damaged materials. They are unacceptable.
- E. Store the material in a climate controlled designated area where the temperature will not exceed the manufacturer's storage recommendations. Heat the storage area to the manufacturer's recommended minimum mixing temperature.

- F. Keep equipment stored outdoors from contact with the ground, away from areas subject to flooding, and covered with weatherproof plastic sheeting or tarpaulins.
- G. Store all painting materials in a location outside the tank.
- H. Do not store or have on-site unapproved material, material from different manufacturers, or materials from different projects.

1.11 ACCESS and INSPECTOR SAFETY

- A. Provide access to all portions of the project where work is being completed. Access must be close enough and secure enough to allow inspector to use inspection equipment without extensions.
- B. Provide personnel to assist with access and to ensure contractor's access equipment is safely used.
- C. Provide separate fall protection for owner and inspectors. Limit fall to 5 ft. vertically.
- D. New safety tie-off points have been added to the interior roof for interior safety and the bowl for safety lines under the exterior bowl. Do not rig equipment from these points. Provide separate fall protection cables and grabs for each tie-off point.
- E. These specifications require the contractor to supply a separate fall protection cable and grab for each tie-off point for the inspector's use. The contractor is encouraged to provide a separate cable and tie-off for each of his personnel. The cables may be connected to the same tie-off point as the inspector's, but a separate cable and grab are required for each user.
- F. See Section 05 00 00 for specific locations of safety line tie-off points.

1.12 INSPECTION and TESTING

- A. Prior to the scheduled inspection, remove all dust, spent abrasive, and foreign material from the surface to be coated.
- B. Furnish an instrument for measuring the wet film thickness, and also dry film thickness of each field coat of paint. The dry film thickness testing gauge shall be the magnetic type as manufactured by Elcometer Co., or the Nordson Gauge Co.; spring loaded model with two percent (2%) accuracy margin over a range of one-to-twenty-one (1-21) mils or equal.
- C. Certify to the owner that the specified paint has been applied at the paint manufacturer's recommended coverage, and to the specified thickness required. Also, certify that the paint has been applied in accordance with this contract.
- D. Take all necessary steps, including dry striping by brush or roller, to ensure a holiday-free coating system.
- E. The owner reserves the right to perform low voltage holiday tests on the exterior coatings. The interior coatings are subject to low voltage holiday testing.

- F. The owner and engineer reserve the right to perform destructive testing under conditions deemed necessary. Testing may include, but is not limited to, the Tooke thickness test and adhesion testing. Any damage caused by these tests will be corrected to specifications at the contractor's expense.

1.13 CLIMATIC CONDITIONS

- A. Do not apply paint when the temperature, as measured in the shade, is below the manufacturer's required ambient and surface temperatures.
- B. Do not apply paint (interior or exterior) to wet or damp surfaces, or during rain, snow, or fog.
- C. Do not apply paint when it is expected the relative humidity will exceed 85%, or the surface temperature is less than 5° above dew point, or the air temperature will drop below the manufacturer's requirements for proper cure. Anticipate dew or moisture condensation, and if such conditions are prevalent, delay painting until the owner is satisfied the surfaces are dry.

1.14 APPLICATION

- A. Complete all painting and surface preparation in strict accordance with these specifications, approved paint manufacturer's specifications, and good painting practices per SSPC.
- B. Apply each coating at the rate and in the manner specified by the manufacturer. Check the wet film thickness every 20 sq. ft. to ensure each coat applied meets the dry film thickness range requirements.
- C. Allow sufficient time for each coat of paint to dry and cure. Allow a minimum of twenty-four (24) hours between coats.
- D. Apply exterior coating by brush and roller only. Spray application is not permitted without prior approval of the engineer. Even with prior approval, responsibility for damage still remains with the contractor.
- E. Painting or abrasive blast cleaning may be delayed because of poor coverage, the possibility of paint drying too rapidly, or the potential damage from overspray and/or dry spray resulting from wind. In all cases, responsibility for damages rests with the contractor.
- F. The contractor is responsible for the appearance of the finished project, and is warned to prevent contact with any freshly applied coating. Removal of rigging shall be completed so not to mar or damage the coating.
- G. Coatings shall be applied using methods to eliminate roller or spray marks in the finished product on the exterior.
- H. Stripe the wet interior, the dry interior platforms at the outer edge and the access tube (if 42 in. diameter or less), and the tank proper in the dry interior prior to application of final coat.

- I. Additional coats required for coverage or to eliminate roller or spray marks are the responsibility of the contractor at no additional cost to the owner.
- J. Use of pole extension on spray guns is prohibited for exterior and interior application.
- K. Mixing of partial kits is not permitted. All partial cans of coating must be removed from the site.
- L. Mixing blades to be clean. The engineer has the right to reject mixing blades based on cleanliness or paint build-up. Do not use the same mixing blade for different coatings (i.e. epoxy and urethane coatings).
- M. Remove all ladder fall prevention devices prior to the start of abrasive blast cleaning and reinstall after all painting is completed.

PART 2 – PRODUCTS

2.01 COLOR

- A. Supply the engineer with a color chart to allow the owner ample time for the exterior color selection and dry interior if applicable.
- B. Factory tint the intermediate coat(s) for all areas of the structure if similar to the finish coat. Tinting shall be sufficient to allow visibility of the dissimilar color from 1 ft., and from 100 ft.
- C. After evaluating the bids, the owner shall select the color. The owner recognizes the additional cost for deep color paints. All bids shall be based on two tone paint scheme with dark blue color on underside of bowl. After the colors have been selected, document the difference in cost and quantity used for the selected color and the owner will issue a Change Order for the exact cost differential only.
- D. Documentation of additional cost is the responsibility of the contractor, and must be supplied two (2) weeks before application. If necessary documentation is not supplied, any additional cost will be borne by the contractor. If selection/application time is less than two (2) weeks, then as soon as possible. The owner has the right to switch to a less expensive color; therefore, the contractor must submit cost before ordering paint.

2.02 SUBSTITUTIONS

- A. All coatings specified and approved herein have met or exceeded a specified list of ASTM standards. The materials specified are the standard to which all others shall be compared.
- B. The purpose is to establish a standard of design and quality, and not to limit competition.
- C. Other manufacturers wishing to have their products approved have also had their coatings tested using the same representative of Dixon Engineering, Inc., and the same test methods.

- D. Approval by ANSI/NSF Standard 61 is also a requirement for potable water contact coatings.
- E. The selection of coatings also has taken into consideration the manufacturer's current and past performance on availability, stocking, and shipping capabilities, ability to resolve disputes, and any applicable warranties.

2.03 DEHUMIDIFICATION and HEATING – WET and DRY INTERIOR

- A. Supply dehumidification/heating units capable of maintaining dew point temperature lower than 15° below surface temperature during blasting and lower than 5° during coating application and cure, and steel temperature maintained above the manufacturer's printed requirements.
- B. Supply a dehumidifier designed with a solid desiccant having a single rotary desiccant bed capable of continuous operation, with full automatic operation. Do not use liquid desiccant, granular, or loose lithium chloride drying systems. Refrigerant systems may be used in conjunction with desiccant units.
- C. Plumbing, noise control, insulation, venting, and all incidental items needed to provide proper ambient conditions shall be included as one package.
- D. Supply and maintain a power source for the dehumidifier and heater, unless otherwise specified.

2.04 DUST COLLECTORS – AIR FILTRATION UNITS

- A. Furnish and use a dust collector during all blasting work.
- B. Units to be equal in filtration capacity to Eagle Industries dust collectors. Other units may be used, but their substitution will be evaluated on efficiency at 0.5 micron size and airflow movement.
- C. Use 30,000 cfm minimum for tanks between 500,000 and 1,000,000 gallons.
- D. Substitution of steel grit blasting may decrease the requirements above. New requirements will be defined by the engineer based on the efficiency of the contractor's equipment.
- E. Furnish HEPA filters for dust collection.
- F. Number of dust collectors shall be sufficient to supply a 50 ft./minute downward draft at most areas. An average may be considered. Determination of actual containment plan will be the deciding factor. Calculations of airflow shall be included in the containment submittal.
- G. Use only new filters or filters certified clean.

2.05 GROUND TARPS

- A. Use impermeable ground tarps, 20 mils thick.
- B. Use ground tarps able to withstand the anticipated construction traffic without tearing or separating.

2.06 EQUIPMENT COVERING

- A. Use material that is 8 – 10 mils thick, and 100% impermeable to cover pumps, motors, and other vulnerable equipment.
- B. Use material resistant to tear and/or rip by mechanical action from abrasive blasting during blasting operations.
- C. Make coverings airtight by use of duct tape at the openings, or other suitable measures.
- D. Meet with representative of equipment owner to verify covering will not damage equipment. Damage is the contractor's responsibility. This includes not only the owner's equipment, but also telecommunication antennas, cables, buildings, controls, etc.

2.07 AIR DRYER for COMPRESSOR

- A. Use air dryers sufficient to remove 98% of the moisture from the compressed air. Size the dryers on total cfm using manufacturer supplied charts. Upon request, supply charts to engineer for verification.
- B. If the fan is not operable, cease all blasting until the dryer is replaced or repaired.
- C. Supply air dryer with an air draw-off valve to check air for dryness, oil contamination, and cleanliness on the outlet side of the air dryer.
- D. For cleaning operations, draw clean air from the outlet side of the air dryer.

PART 3 – EXECUTION

3.01 DISINFECTION

- A. Disinfect the completely painted structure in accordance with AWWA Standard C652 Chlorination Method No. 3.
- B. Furnish the material and labor necessary to disinfect the structure in the required manner. Assist owner during filling and sampling. Promptly repair any defects in the work that may appear.
- C. Do not allow water to enter the distribution system until the structure is proven chemically and bacteriologically safe.
- D. Water vented to waste may not contain any substances in concentrations that can adversely affect the natural environment. No total residual chlorine may be measured in water discharged to surface water.
- E. Pay all additional expenses if it is necessary to repeat the testing and disinfection procedure as a result of defective work or defective testing.

3.02 PROTECTION of NON-WORK AREAS

- A. Protect all non-blasted/painted surfaces prior to all abrasive blast cleaning/painting.

- B. Thoroughly cover the fill/drain pipe, overflow pipe, and all other openings. Do not permit abrasive or paint chips to enter into the piping or distribution system. Use watertight seals on the pipes.
- C. Protect and seal all controls (even if they are not in the immediate work area) that are in danger from the project. Work with the owner so all controls are shut down and vented if necessary.
- D. Cover the pit with boards and tarping to prevent debris from entering. Remove all debris, spent abrasive, etc. from the pit at project completion.

3.03 ANTENNA REMOVAL

- A. The existing antennas and cables will be removed prior to all blast and paint work.
- B. Removal and reinstallation to be done by the antenna carriers.

3.04 DEHUMIDIFICATION/HEATING

- A. Control the environment with dehumidification equipment twenty-four (24) hours a day during blast cleaning, coating operations, and cure time. Maintain minimum ambient conditions until cure completion.
- B. Supply sufficient dry air to assure the air adjacent to surfaces to be abrasive blast cleaned or coated does not exceed minimum required humidity at any time during the blasting, coating, or curing cycle.
- C. Monitor and record ambient conditions twenty-four (24) hours a day throughout abrasive blast cleaning and painting work. Dehumidification equipment to be equipped with Munters ExactAire monitors. Monitor to be capable of being programmed with condition parameters and of alerting use/owner via phone, fax, pager, or e-mail of condition or equipment failures. An approved monitoring device may be used instead of Munters ExactAire system, Dickson Model TH6, or equivalent.
- D. Test interior ambient conditions three (3) times a day, or more often with rapid weather changes. Record daily readings. Adjust or add equipment as required to maintain steel temperatures, dew point, and humidity. (This is a check on and in addition to the recorder in paragraph C above.)
- E. Use a minimum:
4,500 cfm dehumidification unit for wet and dry interior work.
- F. Surround the units with noise suppressant enclosures, unless units are sound attenuated or have noise suppressants. More extensive enclosure requirements are required in residential areas where the machines must run all night. Noise suppressant level needed will depend on the size of the dehumidification units, their efficiency, and their locations. Provide noise suppressant enclosures of sufficient height and thickness to lower noise to an acceptable level for neighbors. Also provide noise suppressant enclosures for generators.

- G. Auxiliary heaters may be necessary to maintain the surface temperature at a level acceptable to the coating manufacturer's application parameters. The auxiliary equipment must be approved for use by the manufacturer of the dehumidification equipment and shall meet the following requirements. Auxiliary ventilation equipment and/or dust collection equipment can affect the exchange rate.
 - 1. Heaters shall be installed in the process air supply duct between the dehumidifier and the work, as close to the work as possible. Air heaters are not acceptable as a substitute for dehumidification.
 - 2. Use only electric or indirect gas fired auxiliary heaters. No direct fired space heaters will be allowed during blasting, coating, or curing phase.
- H. Seal off the work, allowing air to escape at the bottom of the space away from the point where the dehumidified air is being introduced. Maintain a slight positive pressure in the work unless the dust from the blasting operation is hazardous.
- I. Where necessary to filter the air escaping the space, design the filtration system to match the air volume of the dehumidification equipment in such a way that it will not interfere with the dehumidification equipment's capacity to control the space as described herein. Do not recirculate the air from the work or from filtration equipment back through the dehumidifier when coating or solvent vapors are present. Outside air is to be used during those periods.
- J. Securely attach duct work to the equipment and work to minimize air loss. Design hoses with sufficient capacity and minimal bends to reduce friction loss.
- K. Dehumidification and its operating power source are incidental to the respective painting project (wet or dry interior).
- L. Set-up and operate equipment twenty-four (24) hours (or earlier) prior to start of blasting, and twenty-four (24) hours after all water has been removed from the tank.

3.05 DUST CONTAINMENT – INTERIOR

- A. Do everything within the contractor's power to minimize dust as a nuisance.
- B. No visible dust release is allowed from roof openings and other access openings. Seal or close all openings prior to blasting (see ventilation requirements).
- C. Connect the air filtration unit directly to a manhole extension.
- D. Design the manhole extension to allow access of hoses through a side exit that is sealable after hoses are in-place. Install the air filtration unit directly to the end of the extension.
- E. Seal of the side exit will be tested by holding a lit cigarette 6 in. outside the seal with the air filtration unit operating. If smoke is drawn to the seal area, additional sealing will be necessary.
- F. The contractor may reverse this operation by connecting the air filtration unit to the roof manhole and sealing around the hose. Also seal the roof vent. A sealed

semi-rigid structure also may be used where employees have access through a side door. 90% of the air draw must be from the tank proper.

- G. Construct the semi-rigid structure from 8 ft. x 8 ft. x 6 ft. high scaffold framing and cover with tarps, with all edges lapped 2 ft. minimum and an overlapped entranceway.

3.06 VENTILATION REQUIREMENTS

- A. Supply mechanical ventilation sufficient to change air in the tank six (6) times each hour.
- B. In calculating air exchange, the dust collector air capacity can be considered a part of the air being changed up to 50% of ventilation requirements.
- C. Use roof, riser, or shell manholes with fans to move the required air.
- D. Ventilate wet interior areas a minimum of seven (7) days after completion of painting, or longer until the wet interior coating has fully cured. Maintain ventilation at the rate of two (2) complete air changes per hour.
- E. Cost of ventilation is incidental to respective paint project.
- F. Additional ventilation openings may have to be installed by the contractor. Submit size, details, and location(s) for approval by the owner prior to cutting any opening. All costs associated with repairs by a certified welder are incidental.
- G. (Ventilation with exterior containment): All fans must blow into the structure unless the exterior containment is fully deployed. Air filtration unit for the exterior must be operating.
- H. (Ventilation without exterior containment): Connect the air filtration unit per this Section, Dust Containment – Interior. All fans at the bottom manhole may blow out into the dry interior if all manholes are shut, forcing the dust down. Zero release to the atmosphere will be permitted.

3.07 HAND WASH FACILITY

- A. Provide OSHA approved hand wash facility with running water. Hot water is not required.
- B. Stock facility with soap and towels, and keep supply replenished.
- C. Test water and dispose of properly after job is completed.

3.08 GROUND COVER during WATER CLEANING

- A. Protect the ground from contamination. Tarp at least 10 ft. from the tank's base.
- B. Lap all ground tarps a minimum of 2 ft.

3.09 LIGHTING of WORK SPACE

- A. Provide durable lighting fixtures designed for the intended work environment for use during blasting, painting, and during all inspections.

- B. Encase portable lamps in a non-conductive, shatterproof material. Use only heavily insulated cable with an abrasive resistant casing.
- C. Install all temporary electrical items in accordance with all local, state, and federal codes, including OSHA.
- D. Protect from paint overspray and damage from abrasive materials.
- E. Measure required illumination during surface preparation and coating application at the work surface. Supply 20 ft. candles minimum illumination during blasting and painting, and 30 ft. candles minimum prior to and during inspection, per SSPC-Guide 12. Inspect the prepared surface at the higher illumination prior to calling for inspection. All work must conform to specification requirements prior to the scheduled inspection.
- F. Measure the illumination at the work surface in the plane of the work.

PART 4 – SPECIAL PROVISIONS

4.01 CATHODIC PROTECTION REMOVAL

- A. Remove existing cathodic protection anode system from the tank, including ropes and wires.
- B. After painting is completed, install new wires and anodes to replace removed items. Work shall be performed by existing owner supplier.
- C. Cost is incidental to wet interior repainting

4.02 WELD PREPARATION PRIOR to COATING

- A. Prepare all new welds per NACE RPO 0178 prior to coating application. Grind welds to category D.

4.03 SCHEDULING

- A. Complete all welding and any other work that damages the coating before paint operations begin, including surface preparation. The exception is paint removal in the weld area.
- B. If contractor wants a variance in this schedule, request the change and give reason in writing to the project manager. The project manager will reply with a written Field Order if change is approved. Engineer reserves the right to put further restrictions in Field Order. If contractor objects to restrictions, he may revert to the original specifications.

4.04 GRASS RESTORATION

- A. The contractor is to report any damaged ground at the construction site in writing prior to mobilization of equipment, otherwise all repairs to the damaged ground will be the responsibility of the contractor.

- B. Refill all holes, ruts etc and level area around the construction site to the original grade.
- C. Fill material to be clean soil, no gravel, rocks or construction debris is to be used as fill material without the owners consent.
- D. Bring soil to a friable condition by disking, harrowing, or otherwise loosening and mixing to a depth of 3 in. – 4 in. Thoroughly break all lumps and clods.
- E. Rake area to be seeded. Sow seed at a minimum rate of 220 lbs/acre. Use seed intended for the climate.
- F. Work to be completed to the owner's satisfaction.
- G. Cost is incidental to exterior painting.

SECTION 09 97 13.10

STEEL COATING SURFACE PREPARATION

PART 1 – GENERAL

1.01 SECTION INCLUDES

- A. Full Field Abrasive Blasting.

1.02 REFERENCES

A. AWWA Standards:

- 1. D102-06 Painting Steel Water Storage Tanks.

B. SSPC and NACE Standards:

- 1. SP6/NACE No. 3 – Commercial Abrasive Blast.
- 2. SP10/NACE No. 2 – Near White Abrasive Blast.
- 3. VIS 1 (Visual standard for abrasive blasted metal).

1.03 WORK INCLUDED – SURFACE PREPARATION

- A. Exterior: Abrasive blast clean to a SSPC-SP6 commercial standard with containment.
- B. Wet Interior: Abrasive blast clean to a SSPC-SP10 near white metal standard.
- C. Dry Interior: Abrasive blast clean to a SSPC-SP6 commercial standard.
- D. Pit Piping: Abrasive blast clean to a SSPC-SP6 commercial standard.
- E. Containment: For additional requirements see Section 09 07 13.11.01.

1.04 WASTE SAMPLING

- A. Sample waste from each portion of the project and keep waste segregated. Send to a NLLAP certified lab and test for TCLP for 8 metals.
- B. The owner reserves the right to collect samples and to send them to their selected lab. This will be determined at the preconstruction meeting.
- C. Pay all lab fees for 8 metals TCLP analysis on waste samples, total lead, and chrome on soil samples, and any subsequent testing if clean-up is warranted.

PART 2 – PRODUCTS

2.01 EXTERIOR TANK CLEANER

- A. United 727 Weather-Zyme as manufactured by United Laboratories, 320 37th Ave., St. Charles, IL 60174 1-800-323-2594.

2.02 ABRASIVE – COAL SLAG

- A. The coal slag shall be 20-40 grade, or 30-60 grade.
- B. The abrasive shall be free of moisture, water soluble contaminants, dust, and oil.

- C. The abrasive shall be stored and covered to prevent moisture contamination.
- D. All leaking or spilling bags shall be removed, and affected areas properly cleaned.
- E. All slag abrasive shall meet the requirements of SSPC-AB1 "Mineral and Slag Abrasive" June 1, 1991-Grade 3.
- F. The use of silica sand, flint sand, and glass beads is prohibited.
- G. All abrasive and grit material used, and all equipment supplied shall be subject to approval of the engineer. The abrasive or grit shall be sharp enough and hard enough to remove the mill scale, rust, and paint.

2.03 RECYCLABLE STEEL GRIT – ALTERNATE

- A. Use recyclable steel grit size G-25 or G-50.
- B. The abrasive is to be free of moisture, water soluble contaminants, dust, and oil.
- C. The abrasive is to be stored and covered to prevent moisture contamination.
- D. All leaking or spilling containers are to be removed, and affected areas properly cleaned.
- E. All recyclable steel grit shall meet requirements of SSPC-AB1 "Metallic Abrasive" June 1, 1991.
- F. All abrasive and grit material used, and all equipment supplied shall be subject to approval of the engineer. The abrasive or grit shall be sharp enough and hard enough to remove the mill scale, rust, and paint.

PART 3 – EXECUTION

3.01 SURFACE PREPARATION – WET INTERIOR

- A. Low pressure water clean at 4,000 psi all surfaces and appurtenances to remove sediment, minerals, soot, and other contaminants.
- B. Staining may remain in place prior to abrasive blast cleaning, engineer to approve cleanliness.

3.02 PRE-SURFACE PREPARATION – EXTERIOR

- A. Low pressure water clean at 4,000 psi all surfaces and appurtenances to remove mildew, soot, and other contaminants.
- B. Use a biodegradable algicide for the exterior approved by the engineer.
- C. Hand wash with a higher concentration of algicide any mildew not removed by power washing.
- D. Mix algicide at level recommended by the manufacturer, but not at a level that could result in an environmental problem.
- E. Hold water jet nozzle using a 0° or 15° tip perpendicular (90° to surface) at all times. Maintain a water jet nozzle distance of 2 in. – 10 in. from the surface.

3.03 NEAR WHITE METAL (SSPC-SP10) DRY BLAST – WET INTERIOR

- A. Abrasive Blast Clean all surfaces and appurtenances to a near white finish (SSPC-SP10), latest edition thereof.
- B. Maintain a profile of 2.0 – 3.0 mils on abrasive blast cleaned surfaces.
- C. All interior abrasive blast cleaning is to be completed and all spent abrasive removed, and surfaces thoroughly cleaned prior to any primer application.
- D. Once an area is acceptable for painting, apply all coats and allow coating to cure to touch prior to resumption of blasting or blast the entire tank before painting, use dehumidification to hold the blast. It is the contractor's discretion and responsibility to determine if the entire tank is to be blasted, or what size is to be blasted and coated (all coats).
- E. The contractor is responsible for supplying heat and dehumidification to maintain blast conditions.

3.04 COMMERCIAL BLAST (SSPC-SP6) – EXTERIOR – DRY INTERIOR – PIT PIPING

- A. Abrasive Blast Clean all surfaces and appurtenances to a commercial finish (SSPC-SP6), latest edition thereof.
- B. Maintain a profile of 1.0 – 2.0 mils on abrasive blast cleaned surfaces.
- C. Dry interior includes entire fill pipe. Remove and reinstall insulation after painting.

3.05 HAZARDOUS WASTE DISPOSAL

- A. Contract directly with a licensed hazardous waste hauler who is properly licensed in the State of Wisconsin to haul hazardous material.
- B. Transport the debris for treatment to a licensed hazardous waste disposal site.
- C. The contractor will not be paid any retainage until paperwork has been submitted, including submittal of the hazardous waste manifest. Any original of the hazardous waste manifest shall be returned to the owner.
- D. Remove all hazardous waste from the site within thirty (30) days of completion of the blasting portion of the project.
- E. Disposal of hazardous waste is the difference between the hazardous and non-hazardous waste disposal costs. Contractor shall submit documentation from the landfill verifying the unit cost increase for hazardous waste disposal.

3.06 WASTE DISPOSAL – NON-HAZARDOUS

- A. If after testing of the spent abrasive material the TCLP tests indicate the abrasive is not a hazardous waste, dispose the abrasive in a waste disposal facility.
- B. All waste shall be handled by a licensed hauler. Supply the owner with all proper documentation of the final disposal site. The actual bill of lading and all manifests will be required prior to any payment.

- C. Payment for non-hazardous waste disposal is incidental to interior or exterior painting.

3.07 WASTE DOCUMENTATION

- A. Supply proper documentation of storage, transportation, and treatment, or disposal of the waste to the owner. The owner will retain sufficient funds to pay for hazardous waste transportation, treatment, and any possible fines until all documentation has been received. This retainage will be held, even if the waste has tested non-hazardous.

3.08 TESTING and CLEAN-UP of WASTE

- A. Daily collect all spent abrasive from the ground tarps and dispose in the required receptacles. Prior to receiving test results, spent abrasive shall be stored on ground tarps. The spent abrasive is to be covered and weighted down so no dust can be released.
- B. Furnish containers with proper labels for storage of the spent debris. Containers shall meet requirements of the EPA (or their local counterpart) for hazardous waste disposal. The spent abrasive will be moved directly from the tank into the waste containers. The containers will remain until final test results have been received. Furnishing containers with covers will be incidental to respective repaint, and will not be affected by the owner's final selection of respective interior or exterior disposal.
- C. Waste to remain on-site in covered receptacles until waste test results are received.

SECTION 09 97 13.11.01
CONTAINMENT for NON-LEAD PROJECT

PART 1 – GENERAL

1.01 SECTION INCLUDES

- A. Fugitive dust containment for non-lead coatings.

1.02 REFERENCES

- A. SSPC Guides:
 - 1. Guide 6 – Containing Debris Generated During Paint Removal Operations.

1.03 SUBMITTALS

- A. Containment Plan.

1.04 PAYMENT

- A. Payment for Section 09 97 13.11.01 Containment is incidental to exterior painting unless otherwise stated in these specifications.

PART 2 – PRODUCTS

2.01 DUST COLLECTORS – AIR FILTRATION UNITS

- A. Furnish and use a dust collector during all blasting work.
- B. Units to be equal in filtration capacity to Eagle Industries dust collectors. Other units may be used, but their substitution will be evaluated on efficiency at 0.5 micron size and airflow movement.
- C. Use 30,000 cfm minimum for tank exterior.
- D. Substitution of steel grit blasting may decrease the requirement of above. New requirements will be defined by the engineer based on the efficiency of the contractor's equipment.
- E. Furnish HEPA filters for dust collection.
- F. Number of dust collectors shall be sufficient to supply a 50 ft./minute downward draft at most areas. An average may be considered. Determination of actual containment plan will be the deciding factor. Calculations of airflow shall be included in the containment submittal.
- G. Use only new filters or filters certified clean.

2.02 GROUND TARPS

- A. Use impermeable ground tarps, 20 mils thick.
- B. Use ground tarps able to withstand the anticipated construction traffic without tearing or separating.

2.03 CONTAINMENT SHROUDS

- A. All shroud material and superstructure shall be non-penetrating, nylon rip-stop material manufactured by Eagle Industries, or approved equal. Approval of alternate material will be based on density, weight, support strength, stitching, reinforcement, home office experience, and staff assistance.

2.04 CONTAINMENT CONNECTIONS to TANK

- A. Steel plating and other Structural Shapes – ASTM A36.
- B. Bolts – ASTM A307.
- C. Welds – E70XX Electrodes.

PART 3 – EXECUTION

3.01 DUST CONTAINMENT – EXTERIOR

- A. Do everything within industry standards to minimize dust as a nuisance.
Required procedures include: angle of abrasive impact, direction of nozzle spray, orifice pressure, and work stoppage due to wind speed or direction.
- B. Complete any additional measures required in these specifications. There will be no negotiations for extra compensation for nuisance complaints and corrective measures.
- C. Fully inspect the area, land use, and other pertinent local conditions prior to bidding exterior work.
- D. Do not permit dust, abrasive, or paint chips to fall a distance beyond the property line or ground cover.
- E. Do not permit any visual dust release when transferring abrasive from either the interior or exterior of the structure to the dumpsters. Suppress dust with tarps or water, or other preapproved method.

3.02 CONTAINMENT during ABRASIVE BLAST CLEANING – EXTERIOR – SSPC-GUIDE 6 – CLASS 1A

- A. Furnish and install a total containment system to be used during all dust generating work.
- B. This specification is intended to be performance based. Alternative procedures to accomplish the same purpose of dust or lead elimination may be submitted for review. The final determination if the alternate performs as well as total containment will rest solely with the engineer. Printed material and test results by

independent firms will be considered, but will not govern. Rejection of an alternative after bid opening will not relieve the contractor of any responsibility to complete the work as bid, unless his bid states that his bid is to be withdrawn if the alternate is rejected. Submit a sketch of all alternate containment procedures with bid.

- C. Contain the paint chips to an area immediately under the structure. No release outside the structure will be permitted. The shrouds will be erected on all sides of the tank for 360°.
- D. Cover the roof with containment shrouds. Separate vertical tarps from the roof or sidewalls to allow waste from the roof to slip down the inside of the shields.
- E. Support the containment shields by temporary braces attached to the roof and ground. Leave space to allow rigging and equipment to be used within the shields. Extend the bracing out from the structure, and secure cables to the ground by use of deadmen. Design system, bracing, deadmen, shields, etc. depending on the size of the structure, availability of space, prevailing wind forces, and local restrictions.
- F. Immediately replace any damaged shrouds. Discontinue cleaning operations until the damaged shrouds are repaired or replaced.
- G. Use air impenetrable walls and roof with either rigid or flexible framing.
- H. Overlap all seams by 2 ft. Completely seal all seams by stitching, taping, caulking, or other sealing measures.
- I. Any holes cut in steel platforms or the tank are to be rewelded, top and bottom, with 3 in. full fillet welds. Use reinforcements as required.

3.03 TANK CONNECTIONS

- A. In submittal, request approval of all welding and cutting on the tank.
- B. Cut all approved holes into the tank with rounded corner.
- C. Use a welder certified to complete the type and position weld necessary for attachment.
- D. All steel must be cleaned of lead paint by approved method before cutting or welding.

3.04 CONTAINMENT OPENINGS – FLEXIBLE FRAME CONTAINMENT

- A. Design a means of ingress and egress of the containment structure. Access shall be through an overlapped door on each side of the chamber.
- B. Size of the structure shall be 8 ft. x 8 ft. 8 6 ft. high. Fabricate the structure from scaffolding and cover with overlapping tarps secured in-place. Construct the chamber out of 6 ft. high scaffold sections. Install the scaffold so the majority of the scaffold is extended out from the containment. Minimum clear walking height shall be 54 in. Minimum width shall be 42 in.

- C. Fabricate the opening for exhaust air piping with a minimum 18 in. long tunnel firmly attached. Maintain the exhaust piping in as straight a line as possible to avoid restricting airflow. Exhaust air attachments may be elsewhere other than the entryway.
- D. Supply an operating HEPA vacuum in the entryway to vacuum off workers leaving the containment. Maintain the vacuum clean and serviced.

3.05 GROUND COVER – FLEXIBLE FRAME CONTAINMENT

- A. Protect the ground from spent abrasive contamination. Include the area inside the containment, and a 20 ft. diameter around the outside of the containment.
- B. Lap all ground tarps a minimum of 2 ft. Lap the inside ground tarp up 2 ft. on the outside of the vertical shrouds. Lap the outside ground tarps 2 ft. under the inside tarps with slots for cables. This will prevent loss of abrasive material between the ground and vertical shrouds.

3.06 DAILY SHUTDOWN – FLEXIBLE FRAME CONTAINMENT

- A. Clean all ground tarps daily. Collect all debris and store in barrels. Roll all tarps for storage, including all tarps inside containment. The purpose is to prevent the debris from being blown off the tarps.
- B. After blasting, clean all flat surfaces daily before the containment structure is lowered. Also clean all rigging and equipment before lowering containment, or removing the roof cover.

SECTION 09 97 13.13.01

WET INTERIOR STEEL COATING – THREE COAT EPOXY

PART 1 – GENERAL

1.01 SECTION INCLUDES

- A. Painting in the wet interior.

1.02 REFERENCES

A. SSPC and NACE Standards:

- 1. PA1 – Paint Application.
- 2. PA2 – Measurements and Calibration.
- 3. NACE RP 0178 Surface Finish Requirements.

1.03 WORK INCLUDED

- A. Application of a three (3) coat epoxy system.
- B. Application of a polyurethane elastomeric seam sealer.

PART 2 – PRODUCTS

2.01 EPOXY POLYAMIDE – 3 COAT SYSTEM – WET INTERIOR

- A. Three (3) coat epoxy polyamide system meeting all National Sanitation Foundation certification standards for potable water contact.

B. Approved suppliers and system:

<u>Manufacturer</u>	<u>System</u>
Tnemec	20/20/20 (stripe)/20
Induron	PE-70/PE-70/PE-70(stripe)/PE-70
Sherwin Williams	646PW/646PW/646PW(stripe)/646PW

C. Approved seam sealer

Sika Corporation	Sika Flex 1a
------------------	--------------

PART 3 – EXECUTION

3.01 EPOXY POLYAMIDE – 3 COAT SYSTEM – WET INTERIOR

- A. Apply a three (3) coat high build epoxy paint system to all prepared surfaces.
- B. Abrasive blast cleaning and paint requirements have been previously defined in Section 09 97 13.10.

C. Apply each coat at the following rates:

<u>Coat</u>	Minimum <u>D.F.T.</u>	Maximum <u>D.F.T.</u>
Primer	4.0	5.0
Intermediate	4.0	5.0
Stripe Coat	1.5	2.5
Topcoat	<u>4.0</u>	<u>5.0</u>
Total	12.0*	15.0*

*Total does not include stripe coat.

- D. Stripe coat to be applied to all welds, angles, and sharp edges throughout the structure, including above the high water line and all roof beams, etc.
- E. Each full coat to be a different color from the previous coat and is to be approved by the engineer. No color bleed-through should occur if proper application rates are observed.
- F. Apply all coats in uniform color and sheen without streaks, laps, runs, sags, cloudy, or missed areas. Correct all defects before application of the successive coat.
- G. Allow a minimum of twenty-four (24) hours between coats (including stripe coat). Additional time may be necessary if low temperatures require an increase in the necessary cure time.
- H. MAINTAIN FORCED VENTILATION A MINIMUM OF SEVEN (7) DAYS AFTER TOPCOAT APPLICATION, time required for cure is dependent on the coating manufacturer and temperature. Record variations of the standard procedures (roof hatch closure because of rain, etc.), and submit to the engineer. Heat is required if, in the opinion of the engineer, the integrity of the coating is endangered by cold weather, or if additional cure time will delay the project beyond the substantial completion date.
- I. Maintain internal air movement at 20 ft., at 10 ft., and at 1 ft. above the floor for seven (7) days after painting. Suspend 2,500 cfm fans from the safety grabs at each elevation, at completion of painting.

3.02 SEAM SEALING – WET INTERIOR ROOF

- A. Seam seal all roof lap seams on the interior after the topcoat is dry to the touch. Seal using a caulking gun filling all cracks less than 1 in. separation. Tool sealant as required.
- B. Payment will be on a lump sum basis.
- C. Payment will be a separate line item “Seam Sealer” which the owner reserves the right to delete.

3.03 SCHEDULE of WORK

- A. Complete all exterior and interior welding prior to surface preparation.

SECTION 09 97 13.18.01

DRY INTERIOR STEEL COATING – EPOXY SYSTEM

PART 1 – GENERAL

1.01 SECTION INCLUDES

- A. Painting in the dry interior.

1.02 REFERENCES

A. SSPC and NACE Standards:

1. PA1 – Paint Application.
2. PA2 – Measurements and Calibration.
3. NACE RP 0178 Surface Finish Requirements.

1.03 WORK INCLUDED

- A. Application of a two (2) coat or three (3) coat epoxy system.

PART 2 – PRODUCTS

2.01 EPOXY POLYAMIDE – DRY INTERIOR

- A. Two (2) coat epoxy polyamide system.
B. Approved suppliers and system: Access tube and dry interior bowl

<u>Manufacturer</u>	<u>System</u>
Tnemec	66/66/66 (stripe)/66
Induron	PE-70/PE-70/PE-70 (stripe)/PE-70
PPG	Amerlock 2/Amerlock 2/Amerlock 2(stripe)/Amerlock 2
Sherwin Williams	646PW/646PW/646PW(stripe)/646PW

- C. Approved suppliers and system: Dry interior (all other surfaces)

<u>Manufacturer</u>	<u>System</u>
Tnemec	66/66 (stripe)/66
Induron	PE-70/PE-70 (stripe)/PE-70
PPG	Amerlock 2/Amerlock 2(stripe)/Amerlock 2
Sherwin Williams	646PW/646PW(stripe)/646PW

PART 3 – EXECUTION

3.01 EPOXY POLYAMIDE – DRY INTERIOR

- A. Apply to all prepared areas a two (2) or three (3) coat epoxy system.
- B. Surface preparation has been previously defined in Section 09 97 13.10.
- C. Apply each coat at the following rates for the dry interior as defined:

<u>Coat</u>	Minimum <u>D.F.T.</u>	Maximum <u>D.F.T.</u>
Primer	3.5	5.5
Stripe	1.5	2.5
Topcoat:	<u>3.5</u>	<u>5.5</u>
Total	7.0*	11.0*

*Stripe coat is not included in totals.

- D. The access tube and bowl is to receive a three (3) coat system as follows:

<u>Coat</u>	Minimum <u>D.F.T.</u>	Maximum <u>D.F.T.</u>
Primer	3.5	5.5
Intermediate	3.5	5.5
Stripe	1.5	2.5
Topcoat	<u>3.5</u>	<u>5.5</u>
Total	10.5*	16.5*

*Stripe coat is not included in totals.

The coating in the access tube is to be brush and rolled.

- E. Stripe coat to be applied to all welds, angles, and sharp edges throughout the structure.
- F. Each full coat to be a different color from the previous coat and is to be approved by the engineer. No color bleed-through should occur if proper application rates are observed.
- G. Apply all coats in uniform color and sheen without streaks, laps, runs, sags, cloudy, or missed areas. Correct all defects before application of the successive coat.
- H. Allow a minimum of twenty-four (24) hours between coats (including stripe coat). Additional time may be necessary if low temperatures require an increase in the necessary cure time.

3.02 SCHEDULE of WORK

- A. Complete all exterior and interior welding prior to surface preparation.

SECTION 09 97 13.21.01

PIT PIPING STEEL COATING – TWO COAT EPOXY

PART 1 – GENERAL

1.01 SECTION INCLUDES

- A. Painting the pit piping.

1.02 REFERENCES

A. SSPC and NACE Standards:

- 1. PA1 – Paint Application.
- 2. PA2 – Measurements and Calibration.
- 3. NACE RP 0178 Surface Finish Requirements.

1.03 WORK INCLUDED

- A. Application of a two (2) coat epoxy system.

PART 2 – PRODUCTS

2.01 EPOXY POLYAMIDE – 2 COAT SYSTEM – PIT PIPING

- A. Two (2) coat epoxy polyamide system.

- B. Approved suppliers and systems:

<u>Manufacturer</u>	<u>System</u>
Tnemec	66/66 (stripe)/66
Induron	PE-70/PE-70 (stripe)/PE-70
PPG	Amerlock 2/Amerlock 2 (stripe)/Amerlock 2
Sherwin Williams	646PW/646PW(stripe)/646PW

PART 3 – EXECUTION

3.01 EPOXY POLYAMIDE – 2 COAT EPOXY – PIT PIPING

- A. Apply to all prepared areas a two (2) coat epoxy system.
- B. Surface preparation has been previously defined in Section 09 97 13.10.
- C. Apply each coat at the following rates:

<u>Coat</u>	<u>Minimum</u>	<u>Maximum</u>
	<u>D.F.T.</u>	<u>D.F.T.</u>
Primer	3.5	5.5
Stripe	1.5	2.5
Topcoat	<u>3.5</u>	<u>5.5</u>
Total	7.0*	11.0*

*Totals do not include the stripe coat.

- D. Stripe coat to be applied to all welds, angles, and sharp edges throughout the structure.
- E. Each full coat to be a different color from the previous coat and is to be approved by the engineer. No color bleed-through should occur if proper application rates are observed.
- F. Apply all coats in uniform color and sheen without streaks, laps, runs, sags, cloudy, or missed areas. Correct all defects before application of the successive coat.
- G. Allow a minimum of twenty-four (24) hours between coats (including stripe coat). Additional time may be necessary if low temperatures require an increase in the necessary cure time.

3.02 SCHEDULE of WORK

- A. Complete all exterior and interior welding prior to surface preparation.

SECTION 09 97 13.23.01

**EXTERIOR STEEL COATING – FOUR COAT EPOXY URETHANE
REPAINT**

PART 1 – GENERAL

1.01 SECTION INCLUDES

- A. Painting on the exterior.

1.02 REFERENCES

A. SSPC and NACE Standards:

1. PA1 – Paint Application.
2. PA2 – Measurements and Calibration.
3. NACE RP 0178 Surface Finish Requirements.

1.03 WORK INCLUDED

- A. Application of a four (4) coat epoxy urethane system.

PART 2 – PRODUCTS

2.01 EPOXY URETHANE – 4 COAT SYSTEM – EXTERIOR

- A. The coating shall be an epoxy urethane system.
- B. The contractor is advised to follow all rules for safety while using isocyanates.
- C. Ultraviolet protection additives mixed at factory only. There will be no tinting or addition of any material other than the manufacturer's thinners.
- D. Approved suppliers and systems:

<u>Manufacturer</u>	<u>System</u>
Themec	66/66/1074/1074UV
Induron	PE-70/PE-70/I-6600/I-6600
Sherwin Williams	646PW/646PW/HP Acrylic Polyurethane B65 Series/ HP Acrylic Polyurethane B65 Series

PART 3 – EXECUTION

3.01 EPOXY URETHANE – 4 COAT SYSTEM – EXTERIOR

- A. Apply to all prepared surfaces and appurtenances a four (4) coat epoxy urethane system.
- B. Surface preparation and paint requirements have been previously defined in Section 09 97 13.10. Apply all coating by brush and roller. Spray application is prohibited.

C. <u>Coat</u>	Minimum	Maximum
	<u>D.F.T.</u>	<u>D.F.T.</u>
Primer	2.0	3.0
Intermediate 1	2.0	3.0
Intermediate 2	2.0	3.0
Topcoat	<u>2.0</u>	<u>3.0</u>
Total	8.0	12.0

- D. Each full coat to be a different color from the previous coat and is to be approved by the engineer. No color bleed-through should occur if proper application rates are observed.
- E. Apply all coats in uniform color and sheen without streaks, laps, runs, sags, cloudy, or missed areas. Correct all defects before application of the successive coat.
- F. Allow a minimum of twenty-four (24) hours between coats (including stripe coat). Additional time may be necessary if low temperatures require an increase in the necessary cure time.
- G. The contractor is advised that Dixon Engineering, Inc. will take dry film thickness readings on the exterior per SSPC-PA2 which requires gauge adjustment from magnetic plane to peak plane.

3.02 SCHEDULE of WORK

- A. Complete all exterior and interior welding prior to surface preparation.

SECTION E: BIDDERS ACKNOWLEDGEMENT

**PAINT CROSS HILL DRIVE WATER TOWER
CONTRACT NO. 6907**

Bidder must state a Unit Price and Total Bid for each item. The Total Bid for each item must be the product of quantity, by Unit Price. The Grand Total must be the sum of the Total Bids for the various items. In case of multiplication errors or addition errors, the Grand Total with corrected multiplication and/or addition shall determine the Grand Total bid for each contract. The Unit Price and Total Bid must be entered numerically in the spaces provided. All words and numbers shall be written in ink.

1. The undersigned having familiarized himself/herself with the Contract documents, including Advertisement for Bids, Instructions to Bidders, Form of Proposal, City of Madison Standard Specifications for Public Works Construction - 2013 Edition thereto, Form of Agreement, Form of Bond, and Addenda issued and attached to the plans and specifications on file in the office of the City Engineer, hereby proposes to provide and furnish all the labor, materials, tools, and expendable equipment necessary to perform and complete in a workmanlike manner the specified construction on this project for the City of Madison; all in accordance with the plans and specifications as prepared by the City Engineer, including Addenda to the Contract Nos. _____ through _____ issued thereto, at the prices for said work as contained in this proposal. (Electronic bids submittals shall acknowledge addendum under Section E and shall not acknowledge here)
2. If awarded the Contract, we will initiate action within seven (7) days after notification or in accordance with the date specified in the contract to begin work and will proceed with diligence to bring the project to full completion within the number of work days allowed in the Contract or by the calendar date stated in the Contract.
3. The undersigned Bidder or Contractor certifies that he/she is not a party to any contract, combination in form of trust or otherwise, or conspiracy in restraint of trade or commerce or any other violation of the anti-trust laws of the State of Wisconsin or of the United States, with respect to this bid or contract or otherwise.
4. I hereby certify that I have met the Bid Bond Requirements as specified in Section 102.5. *(IF BID BOND IS USED, IT SHALL BE SUBMITTED ON THE FORMS PROVIDED BY THE CITY. FAILURE TO DO SO MAY RESULT IN REJECTION OF THE BID).*
5. I hereby certify that all statements herein are made on behalf of _____ (name of corporation, partnership, or person submitting bid) a corporation organized and existing under the laws of the State of _____ a partnership consisting of _____; an individual trading as _____; of the City of _____ State of _____; that I have examined and carefully prepared this Proposal, from the plans and specifications and have checked the same in detail before submitting this Proposal; that I have fully authority to make such statements and submit this Proposal in (its, their) behalf; and that the said statements are true and correct.

SIGNATURE

TITLE, IF ANY

Sworn and subscribed to before me this _____ day of _____, 20_____.
(Notary Public or other officer authorized to administer oaths)
My Commission Expires _____
Bidders shall not add any conditions or qualifying statements to this Proposal.

SECTION F: DISCLOSURE OF OWNERSHIP & BEST VALUE CONTRACTING

PAINT CROSS HILL DRIVE WATER TOWER CONTRACT NO. 6907

State of Wisconsin
Department of Workforce Development
Equal Rights Division
Labor Standards Bureau

Disclosure of Ownership

<p>Notice required under Section 15.04(1)(m), Wisconsin Statutes. The statutory authority for the use of this form is prescribed in Sections 66.0903(12)(d) and 103.49(7)(d), Wisconsin Statutes. The use of this form is mandatory. The penalty for failing to complete this form is prescribed in Section 103.005(12), Wisconsin Statutes. Personal information you provide may be used for secondary purposes.</p>			
<p>(1) On the date a contractor submits a bid to or completes negotiations with a state agency or local governmental unit, on a project subject to Section 66.0903 or 103.49, Wisconsin Statutes, the contractor shall disclose to such state agency or local governmental unit the name of any "other construction business", which the contractor, or a shareholder, officer or partner of the contractor, owns or has owned within the preceding three (3) years.</p> <p>(2) The term "other construction business" means any business engaged in the erection, construction, remodeling, repairing, demolition, altering or painting and decorating of buildings, structures or facilities. It also means any business engaged in supplying mineral aggregate, or hauling excavated material or spoil as provided by Sections 66.0903(3), 103.49(2) and 103.50(2), Wisconsin Statutes.</p> <p>(3) This form must ONLY be filed, with the state agency or local governmental unit that will be awarding the contract, if both (A) and (B) are met.</p> <p>(A) The contractor, or a shareholder, officer or partner of the contractor:</p> <p style="margin-left: 20px;">(1) Owns at least a 25% interest in the "other construction business", indicated below, on the date the contractor submits a bid or completes negotiations.</p> <p style="margin-left: 20px;">(2) Or has owned at least a 25% interest in the "other construction business" at any time within the preceding three (3) years.</p> <p>(B) The Wisconsin Department of Workforce Development (DWD) has determined that the "other construction business" has failed to pay the prevailing wage rate or time and one-half the required hourly basic rate of pay, for hours worked in excess of the prevailing hours of labor, to any employee at any time within the preceding three (3) years.</p>			
Other Construction Business			
Not Applicable <input type="checkbox"/>			
Name of Business			
Street Address or P O Box	City	State	Zip Code
Name of Business			
Street Address or P O Box	City	State	Zip Code
Name of Business			
Street Address or P O Box	City	State	Zip Code
I hereby state under penalty of perjury that the information, contained in this document, is true and accurate according to my knowledge and belief.			
Print the Name of Authorized Officer			
Signature of Authorized Officer		Date Signed	
Name of Corporation, Partnership or Sole Proprietorship			
Street Address or P O Box	City	State	Zip Code

If you have any questions call (608) 266-0028

ERD-7777-E (R. 09/2003)

**PAINT CROSS HILL DRIVE WATER TOWER
CONTRACT NO. 6907**

Best Value Contracting

1. The Contractor shall indicate the non-apprenticeable trades used on this contract.

2. Madison General Ordinance (M.G.O.), 33.07(7), does provide for some exemptions from the active apprentice requirement. Apprenticeable trades are those trades considered apprenticeable by the State of Wisconsin. Please check applicable box if you are seeking an exemption.

- Contractor has a total skilled workforce of four or less individuals in all apprenticeable trades combined.
- No available trade training program; The Contractor has been rejected by the only available trade training program, or there is no trade training program within 90 miles.
- Contractor is not using an apprentice due to having a journey worker on layoff status, provided the journey worker was employed by the contractor in the past six months.
- First-time Contractor on City of Madison Public Works contract requests a onetime exemption but intends to comply on all future contracts and is taking steps typical of a "good faith" effort.
- Contractor has been in business less than one year.
- Contractor doesn't have enough journeyman trade workers to qualify for a trade training program in that respective trade

3. The Contractor shall indicate on the following section which apprenticeable trades are to be used on this contract. Compliance with active apprenticeship, to the extent required by M.G.O. 33.07(7), shall be satisfied by documentation from an applicable trade training body; an apprenticeship contract with the Wisconsin Department of Workforce Development or a similar agency in another state; or the U.S Department of Labor. This documentation is required prior to the Contractor beginning work on the project site.

- The Contractor has reviewed the list and shall not use any apprenticeable trades on this project.

LIST APPRENTICABLE TRADES (check all that apply to your work to be performed on this contract)

- BRICKLAYER
- CARPENTER
- CEMENT MASON / CONCRETE FINISHER
- CEMENT MASON (HEAVY HIGHWAY)
- CONSTRUCTION CRAFT LABORER
- DATA COMMUNICATION INSTALLER
- ELECTRICIAN
- ENVIRONMENTAL SYSTEMS TECHNICIAN / HVAC SERVICE TECH/HVAC INSTALL / SERVICE
- GLAZIER
- HEAVY EQUIPMENT OPERATOR / OPERATING ENGINEER
- INSULATION WORKER (HEAT & FROST)
- IRON WORKER
- IRON WORKER (ASSEMBLER, METAL BLDGS)
- PAINTER & DECORATOR
- PLASTERER
- PLUMBER
- RESIDENTIAL ELECTRICIAN
- ROOFER & WATER PROOFER
- SHEET METAL WORKER
- SPRINKLER FITTER
- STEAMFITTER
- STEAMFITTER (REFRIGERATION)
- STEAMFITTER (SERVICE)
- TAPER & FINISHER
- TELECOMMUNICATIONS (VOICE, DATA & VIDEO) INSTALLER-TECHNICIAN
- TILE SETTER

SECTION G: BID BOND

KNOW ALL MEN BY THESE PRESENT, THAT _____ (a corporation of the State of _____) (individual), (partnership), hereinafter referred to as the "Principal") and _____, a corporation of the State of _____ (hereinafter referred to as the "Surety") and licensed to do business in the State of Wisconsin, are held and firmly bound unto the City of Madison, (hereinafter referred to as the "Obligee"), in the sum of five per cent (5%) of the amount of the total bid or bids of the Principal herein accepted by the Obligee, for the payment of which the Principal and the Surety bind themselves, their heirs, executors, administrators, successors and assigns, jointly and severally, firmly by these presents.

The conditions of this obligation are such that, whereas the Principal has submitted, to the City of Madison a certain bid, including the related alternate, and substitute bids attached hereto and hereby made a part hereof, to enter into a contract in writing for the construction of:

PAINT CROSS HILL DRIVE WATER TOWER CONTRACT NO. 6907

1. If said bid is rejected by the Obligee, then this obligation shall be void.
2. If said bid is accepted by the Obligee and the Principal shall execute and deliver a contract in the form specified by the Obligee (properly completed in accordance with said bid) and shall furnish a bond for his/her faithful performance of said contract, and for the payment of all persons performing labor or furnishing materials in connection therewith, and shall in all other respects perform the agreement created by the acceptance of said bid, then this obligation shall be void.

If said bid is accepted by the Obligee and the Principal shall fail to execute and deliver the contract and the performance and payment bond noted in 2. above executed by this Surety, or other Surety approved by the City of Madison, all within the time specified or any extension thereof, the Principal and Surety agree jointly and severally to forfeit to the Obligee as liquidated damages the sum mentioned above, it being understood that the liability of the Surety for any and all claims hereunder shall in no event exceed the sum of this obligation as stated, and it is further understood that the Principal and Surety reserve the right to recover from the Obligee that portion of the forfeited sum which exceed the actual liquidated damages incurred by the Obligee.

The Surety, for value received, hereby stipulates and agrees that the obligations of said Surety and its bond shall be in no way impaired or affected by an extension of the time within which the Obligee may accept such bid, and said Surety does hereby waive notice of any such extension.

IN WITNESS WHEREOF, the Principal and the Surety have hereunto set their hands and seals, and such of them as are corporations have caused their corporate seals to be hereto affixed and these presents to be signed by their proper officers, on the day and year set forth below.

Seal

Principal

Date

By:

Name of Surety

By:

Date

This certifies that I have been duly licensed as an agent for the above company in Wisconsin under License No. _____ for the year _____, and appointed as attorney in fact with authority to execute this bid bond and the payment and performance bond referred to above, which power of attorney has not been revoked.

Date

Agent

Address

City, State and Zip Code

Telephone Number

NOTE TO SURETY & PRINCIPAL

The bid submitted which this bond guarantees may be rejected if the following instrument is not attached to this bond:

Power of Attorney showing that the agent of Surety is currently authorized to execute bonds on behalf of the Surety, and in the amounts referenced above.

Certificate of Biennial Bid Bond

TIME PERIOD - VALID (FROM/TO)
NAME OF SURETY
NAME OF CONTRACTOR
CERTIFICATE HOLDER <p style="text-align: center;">City of Madison, Wisconsin</p>

This is to certify that a biennial bid bond issued by the above-named Surety is currently on file with the City of Madison.

This certificate is issued as a matter of information and conveys no rights upon the certificate holder and does not amend, extend or alter the coverage of the biennial bid bond.

Cancellation: Should the above policy be cancelled before the expiration date, the issuing Surety will give thirty (30) days written notice to the certificate holder indicated above.

Signature of Authorized Contractor Representative

Date

SECTION H: AGREEMENT

THIS AGREEMENT made this _____ day of _____ in the year Two Thousand and Thirteen between _____ hereinafter called the Contractor, and the City of Madison, Wisconsin, hereinafter called the City.

WHEREAS, the Common Council of the said City of Madison under the provisions of a resolution adopted _____, and by virtue of authority vested in the said Council, has awarded to the Contractor the work of performing certain construction.

NOW, THEREFORE, the Contractor and the City, for the consideration hereinafter named, agree as follows:

1. **Scope of Work.** The Contractor shall, perform the construction, execution and completion of the following listed complete work or improvement in full compliance with the Plans, Specifications, Standard Specifications, Supplemental Specifications, Special Provisions and contract; perform all items of work covered or stipulated in the proposal; perform all altered or extra work; and shall furnish, unless otherwise provided in the contract, all materials, implements, machinery, equipment, tools, supplies, transportation, and labor necessary to the prosecution and completion of the work or improvements:

PAINT CROSS HILL DRIVE WATER TOWER CONTRACT NO. 6907

2. **Completion Date/Contract Time.** Construction work must begin within seven (7) calendar days after the date appearing on mailed written notice to do so shall have been sent to the Contractor and shall be carried on at a rate so as to secure full completion SEE SPECIAL PROVISIONS, the rate of progress and the time of completion being essential conditions of this Agreement.
3. **Contract Price.** The City shall pay to the Contractor at the times, in the manner and on the conditions set forth in said specifications, the sum of _____ (\$ _____) Dollars being the amount bid by such Contractor and which was awarded to him/her as provided by law.
4. **Wage Rates for Employees of Public Works Contractors**

General and Authorization. The Contractor shall compensate its employees at the prevailing wage rate in accordance with section 66.0903, Wis. Stats., DWD 290 of the Wisconsin Administrative Code and as hereinafter provided.

"Public Works" shall include building or work involving the erection, construction, remodeling, repairing or demolition of buildings, parking lots, highways, streets, bridges, sidewalks, street lighting, traffic signals, sanitary sewers, water mains and appurtenances, storm sewers, and the grading and landscaping of public lands.

"Building or work" includes construction activity as distinguished from manufacturing, furnishing of materials, or servicing and maintenance work, except for the delivery of mineral aggregate such as sand, gravel, bituminous asphaltic concrete or stone which is incorporated into the work under contract with the City by depositing the material directly in final place from transporting vehicle.

"Erection, construction, remodeling, repairing" means all types of work done on a particular building or work at the site thereof in the construction or development of the project, including without limitation, erecting, construction, remodeling, repairing, altering, painting, and decorating, the transporting of materials and supplies to or from the building or work done by the employees of the Contractor, Subcontractor, or Agent thereof, and the manufacturing or furnishing of materials, articles, supplies or equipment on the site of the building or work, by persons employed by the Contractor, Subcontractor, or Agent thereof.

"Employees working on the project" means laborers, workers, and mechanics employed directly upon the site of work.

"Laborers, Workers, and Mechanics" include pre-apprentices, helpers, trainees, learners and properly registered and indentured apprentices but exclude clerical, supervisory, and other personnel not performing manual labor.

Establishment of Wage Rates. The Department of Public Works shall periodically obtain a current schedule of prevailing wage rates from DWD. The schedule shall be used to establish the City of Madison Prevailing Wage Rate Schedule for Public Works Construction (prevailing wage rate). The Department of Public Works may include known increases to the prevailing wage rate which can be documented and are to occur on a future specific date. The prevailing wage rate shall be included in public works contracts subsequently negotiated or solicited by the City. Except for known increases contained within the schedule, the prevailing wage rate shall not change during the contract. The approved wage rate is attached hereto.

Workforce Profile. The Contractor shall, at the time of signature of the contract, notify the City Engineer in writing of the names and classifications of all the employees of the Contractor, Subcontractors, and Agents proposed for the work. In the alternative, the Contractor shall submit in writing the classifications of all the employees of the Contractor, Subcontractors and Agents and the total number of hours estimated in each classification for the work. This workforce profile(s) shall be reviewed by the City Engineer who may, within ten (10) days, object to the workforce profile(s) as not being reflective of that which would be required for the work. The Contractor may request that the workforce profile, or a portion of the workforce profile, be submitted after the signature of the contract but at least ten (10) days prior to the work commencing. Any costs or time loss resulting from modifications to the workforce profile as a result of the City Engineer's objections shall be the responsibility of the Contractor.

Payrolls and Records. The Contractor shall keep weekly payroll records setting forth the name, address, telephone number, classification, wage rate and fringe benefit package of all the employees who work on the contract, including the employees of the Contractor's subcontractors and agents. Such weekly payroll records must include the required information for all City contracts and all other contracts on which the employee worked during the week in which the employee worked on the contract. The Contractor shall also keep records of the individual time each employee worked on the project and for each day of the project. Such records shall also set forth the total number of hours of overtime credited to each such employee for each day and week and the amount of overtime pay received in that week. The records shall set forth the full weekly wages earned by each employee and the actual hourly wage paid to the employee.

The Contractor shall submit the weekly payroll records, including the records of the Contractor's subcontractors and agents, to the City Engineer for every week that work is being done on the contract. The submittal shall be within twenty-one (21) calendar days of the end of the Contractor's weekly pay period.

Employees shall receive the full amounts accrued at the time of the payment, computed at rates not less than those stated in the prevailing wage rate and each employee's rate shall be determined by the work that is done within the trade or occupation classification which should be properly assigned to the employee.

An employee's classification shall not be changed to a classification of a lesser rate during the contract. If, during the term of the contract, an employee works in a higher pay classification than the one which was previously properly assigned to the employee, then that employee shall be considered to be in the higher pay classification for the balance of the contract, receive the appropriate higher rate of pay, and she/he shall not receive a lesser rate during the balance of the contract. For purposes of clarification, it is noted that there is a distinct difference between working in a different classification with higher pay and doing work within a classification that has

varying rates of pay which are determined by the type of work that is done within the classification. For example, the classification "Operating Engineer" provides for different rates of pay for various classes of work and the Employer shall compensate an employee classified as an "Operating Engineer" based on the highest class of work that is done in one day. Therefore, an "Operating Engineer's" rate may vary on a day to day basis depending on the type of work that is done, but it will never be less than the base rate of an "Operating Engineer". Also, as a matter of clarification, it is recognized that an employee may work in a higher paying classification merely by chance and without prior intention, calculation or design. If such is the case and the performance of the work is truly incidental and the occurrence is infrequent, inconsequential and does not serve to undermine the single classification principle herein, then it may not be required that the employee be considered to be in the higher pay classification and receive the higher rate of pay for the duration of the contract. However, the Contractor is not precluded or prevented from paying the higher rate for the limited time that an employee performs work that is outside of the employee's proper classification.

Questions regarding an employee's classification, rate of pay or rate of pay within a classification, shall be resolved by reference to the established practice that predominates in the industry and on which the trade or occupation rate/classification is based. Rate of pay and classification disputes shall be resolved by relying upon practices established by collective bargaining agreements and guidelines used in such determination by appropriate recognized trade unions operating within the City of Madison.

The Contractor, its Subcontractors and Agents shall submit to interrogation regarding compliance with the provisions of this ordinance.

Mulcting of the employees by the Contractor, Subcontractor, and Agents on Public Works contracts, such as by kickbacks or other devices, is prohibited. The normal rate of wage of the employees of the Contractor, Subcontractor, and Agents shall not be reduced or otherwise diminished as a result of payment of the prevailing wage rate on a public works contract.

Hourly contributions. Hourly contributions shall be determined in accordance with the prevailing wage rate and with DWD. 290.01(10), Wis. Admin. Code.

Apprentices and Subjourney persons. Apprentices and sub journeypersons performing work on the project shall be compensated in accordance with the prevailing wage rate and with DWD 290.02, and 290.025, respectively, Wis. Admin. Code.

Straight Time Wages. The Contractor may pay straight time wages as determined by the prevailing wage rate and DWD 290.04, Wis. Admin. Code.

Overtime Wages. The Contractor shall pay overtime wages as required by the prevailing wage rate and DWD 290.05, Wis. Admin. Code.

Posting of Wage Rates and Hours. A clearly legible copy of the prevailing wage rate, together with the provisions of Sec. 66.0903(10)(a) and (11)(a), Wis. Stats., shall be kept posted in at least one conspicuous and easily accessible place at the project site by the Contractor and such notice shall remain posted during the full time any laborers, workers or mechanics are employed on the contract.

Evidence of Compliance by Contractor. Upon completion of the contract, the Contractor shall file with the Department of Public Works an affidavit stating:

- a. That the Contractor has complied fully with the provisions and requirements of Sec. 66.0903(3), Wis. Stats., and Chapter DWD 290, Wis. Admin. Code; the Contractor has received evidence of compliance from each of the agents and subcontractors; and the names and addresses of all of the subcontractors and agents who worked on the contract.

- b. That full and accurate records have been kept, which clearly indicate the name and trade or occupation of every laborer, worker or mechanic employed by the Contractor in connection with work on the project. The records shall show the number of hours worked by each employee and the actual wages paid therefore; where these records will be kept and the name, address and telephone number of the person who will be responsible for keeping them. The records shall be retained and made available for a period of at least three (3) years following the completion of the project of public works and shall not be removed without prior notification to the municipality.

Evidence of Compliance by Agent and Subcontractor. Each agent and subcontractor shall file with the Contractor, upon completion of their portion of the work on the contract an affidavit stating that all the provisions of Sec. 66.0903(3), Wis. Stats., have been fully complied with and that full and accurate records have been kept, which clearly indicate the name and trade or occupation of every laborer, worker or mechanic employed by the Contractor in connection with work on the project. The records shall show the number of hours worked by each employee and the actual wages paid therefore; where these records shall be kept and the name, address and telephone number of the person who shall be responsible for keeping them. The records shall be retained and made available for a period of at least three (3) years following the completion of the project of public works and shall not be removed without prior notification to the municipality.

Failure to Comply with the Prevailing Wage Rate. If the Contractor fails to comply with the prevailing wage rate, she/he shall be in default on the contract.

5. **Affirmative Action.** In the performance of the services under this Agreement the Contractor agrees not to discriminate against any employee or applicant because of race, religion, marital status, age, color, sex, disability, national origin or ancestry, income level or source of income, arrest record or conviction record, less than honorable discharge, physical appearance, sexual orientation, political beliefs, or student status. The Contractor further agrees not to discriminate against any subcontractor or person who offers to subcontract on this contract because of race, religion, color, age, disability, sex or national origin.

The Contractor agrees that within thirty (30) days after the effective date of this agreement, the Contractor will provide to the City Affirmative Action Division certain workforce utilization statistics, using a form to be furnished by the City.

If the contract is still in effect, or if the City enters into a new agreement with the Contractor, within one year after the date on which the form was required to be provided, the Contractor will provide updated workforce information using a second form, also to be furnished by the City. The second form will be submitted to the City Affirmative Action Division no later than one year after the date on which the first form was required to be provided.

The Contractor further agrees that, for at least twelve (12) months after the effective date of this contract, it will notify the City Affirmative Action Division of each of its job openings at facilities in Dane County for which applicants not already employees of the Contractor are to be considered. The notice will include a job description, classification, qualifications and application procedures and deadlines. The Contractor agrees to interview and consider candidates referred by the Affirmative Action Division if the candidate meets the minimum qualification standards established by the Contractor, and if the referral is timely. A referral is timely if it is received by the Contractor on or before the date started in the notice.

Articles of Agreement Article I

The Contractor shall take affirmative action in accordance with the provisions of this contract to insure that applicants are employed, and that employees are treated during employment without regard to race, religion, color, age, marital status, disability, sex or national original and that the

employer shall provide harassment free work environment for the realization of the potential of each employee. Such action shall include, but not be limited to, the following: employment, upgrading, demotion or transfer, recruitment or recruitment advertising, layoff or termination, rates of pay or other forms of compensation and selection for training including apprenticeship insofar as it is within the control of the Contractor. The Contractor agrees to post in conspicuous places available to employees and applicants notices to be provided by the City setting out the provisions of the nondiscrimination clauses in this contract.

Article II

The Contractor shall in all solicitations or advertisements for employees placed by or on behalf of the Contractors state that all qualified or qualifiable applicants will be employed without regard to race, religion, color, age, marital status, disability, sex or national origin.

Article III

The Contractor shall send to each labor union or representative of workers with which it has a collective bargaining agreement or other contract or understanding a notice to be provided by the City advising the labor union or worker's representative of the Contractor's equal employment opportunity and affirmative action commitments. Such notices shall be posted in conspicuous places available to employees and applicants for employment.

Article V

The Contractor agrees that it will comply with all provisions of the Affirmative Action Ordinance of the City of Madison, including the contract compliance requirements. The Contractor agrees to submit the model affirmative action plan for public works contractors in a form approved by the Director of Affirmative Action.

Article VI

The Contractor will maintain records as required by Section 39.02(9)(f) of the Madison General Ordinances and will provide the City Affirmative Action Division with access to such records and to persons who have relevant and necessary information, as provided in Section 39.02(9)(f). The City agrees to keep all such records confidential, except to the extent that public inspection is required by law.

Article VII

In the event of the Contractor's or subcontractor's failure to comply with the Equal Employment Opportunity and Affirmative Action Provisions of this contract or Section 39.03 and 39.02 of the Madison General Ordinances, it is agreed that the City at its option may do any or all of the following:

1. Cancel, terminate or suspend this Contract in whole or in part.
2. Declare the Contractor ineligible for further City contracts until the Affirmative Action requirements are met.
3. Recover on behalf of the City from the prime Contractor 0.5 percent of the contract award price for each week that such party fails or refuses to comply, in the nature of liquidated damages, but not to exceed a total of five percent (5%) of the contract price, or five thousand dollars (\$5,000), whichever is less. Under public works contracts, if a subcontractor is in noncompliance, the City may recover liquidated damages from the prime Contractor in the manner described above. The preceding sentence shall not be construed to prohibit a prime Contractor from recovering the amount of such damage from the non-complying subcontractor.

Article VIII

The Contractor shall include the above provisions of this contract in every subcontract so that such provisions will be binding upon each subcontractor. The Contractor shall take such action with respect to any subcontractor as necessary to enforce such provisions, including sanctions provided for noncompliance.

Article IX

The Contractor shall allow the maximum feasible opportunity to small business enterprises to compete for any subcontracts entered into pursuant to this contract.

**PAINT CROSS HILL DRIVE WATER TOWER
CONTRACT NO. 6907**

IN WITNESS WHEREOF, the Contractor has hereunto set his/her hand and seal and the City has caused these presents to be sealed with its corporate seal and to be subscribed by its Mayor and City Clerk the day and year first above written.

Countersigned:

	Company Name
Witness	Date
Witness	Date

	President
Date	Date
Witness	Date
Witness	Date

CITY OF MADISON, WISCONSIN

Provisions have been made to pay the liability that will accrue under this contract.

Approved as to form:

Finance Director	City Attorney
Signed this _____ day of _____, 20_____	
Witness	Mayor
Witness	City Clerk
	Date
	Date

SECTION I: PAYMENT AND PERFORMANCE BOND

KNOW ALL MEN BY THESE PRESENTS, that we _____
as _____ principal, _____ and

Company of _____ as surety, are held and firmly bound unto the City of
Madison, Wisconsin, in the sum of _____ (\$ _____) Dollars, lawful money of the
United States, for the payment of which sum to the City of Madison, we hereby bind ourselves and our
respective executors and administrators firmly by these presents.

The condition of this Bond is such that if the above bounden shall on his/her part fully and faithfully
perform all of the terms of the Contract entered into between him/herself and the City of Madison for the
construction of:

**PAINT CROSS HILL DRIVE WATER TOWER
CONTRACT NO. 6907**

in Madison, Wisconsin, and shall pay all claims for labor performed and material furnished in the
prosecution of said work, and save the City harmless from all claims for damages because of negligence
in the prosecution of said work, and shall save harmless the said City from all claims for compensation
(under Chapter 102, Wisconsin Statutes) of employees and employees of subcontractor, then this Bond is
to be void, otherwise of full force, virtue and effect.

Signed and sealed this _____ day of _____

Countersigned:

Company Name (Principal)

Witness

President Seal

Secretary

Approved as to form:

Surety Seal
 Salary Employee Commission

City Attorney

By _____
Attorney-in-Fact

This certifies that I have been duly licensed as an agent for the above company in Wisconsin under
License No. _____ for the year 20_____, and appointed as attorney-in-fact with
authority to execute this payment and performance bond which power of attorney has not been revoked.

Date

Agent

SECTION J: PREVAILING WAGE RATES

PREVAILING WAGE RATE DETERMINATION

Issued by the State of Wisconsin
Department of Workforce Development
Pursuant to s. 66.0903, Wis. Stats.
Issued On: 01/10/2013
Amended On: 02/18/2013

DETERMINATION NUMBER: 201300080

EXPIRATION DATE: Prime Contracts MUST Be Awarded or Negotiated On Or Before 12/31/2013. If NOT, You MUST Reapply.

PROJECT NAME: ALL PUBLIC WORKS PROJECTS UNDER SEC 66.0903, STATS - CITY OF MADISON

PROJECT LOCATION: MADISON CITY, DANE COUNTY, WI

CONTRACTING AGENCY: CITY OF MADISON-ENGINEERING

CLASSIFICATION:	Contractors are responsible for correctly classifying their workers. Either call the Department of Workforce Development (DWD) with trade or classification questions or consult DWD's Dictionary of Occupational Classifications & Work Descriptions on the DWD website at: dwd.wisconsin.gov/er/prevailing_wage_rate/Dictionary/dictionary_main.htm .
OVERTIME:	Time and one-half must be paid for all hours worked: <ul style="list-style-type: none">- over 10 hours per day on prevailing wage projects- over 40 hours per calendar week- Saturday and Sunday- on all of the following holidays: January 1; the last Monday in May; July 4; the 1st Monday in September; the 4th Thursday in November; December 25;- The day before if January 1, July 4 or December 25 falls on a Saturday;- The day following if January 1, July 4 or December 25 falls on a Sunday. Apply the time and one-half overtime calculation to whichever is higher between the Hourly Basic Rate listed on this project determination or the employee's regular hourly rate of pay. Add any applicable Premium or DOT Premium to the Hourly Basic Rate before calculating overtime. A DOT Premium (discussed below) may supersede this time and one-half requirement.
FUTURE INCREASE:	When a specific trade or occupation requires a future increase, you MUST add the full hourly increase to the "TOTAL" on the effective date(s) indicated for the specific trade or occupation.
PREMIUM PAY:	If indicated for a specific trade or occupation, the full amount of such pay MUST be added to the "HOURLY BASIC RATE OF PAY" indicated for such trade or occupation, whenever such pay is applicable.
DOT PREMIUM:	This premium only applies to highway and bridge projects owned by the Wisconsin Department of Transportation and to the project type heading "Airport Pavement or State Highway Construction." DO NOT apply the premium calculation under any other project type on this determination.
APPRENTICES:	Pay apprentices a percentage of the applicable journey person's hourly basic rate of pay and hourly fringe benefit contributions specified in this determination. Obtain the appropriate percentage from each apprentice's contract or indenture.
SUBJOURNEY:	Subjourney wage rates may be available for some of the trades or occupations indicated below with the exception of laborers, truck drivers and heavy equipment operators. Any employer interested in using a subjourney classification on this project MUST complete Form ERD-10880 and request the applicable wage rate from the Department of Workforce Development PRIOR to using the subjourney worker on this project.

This document **MUST BE POSTED** by the **CONTRACTING AGENCY** in at least one conspicuous and easily accessible place on the site of the project. A local governmental unit may post this document at the place normally used to post public notices if there is no common site on the project. This document **MUST** remain posted during the entire time any worker is employed on the project and **MUST** be physically incorporated into the specifications and all contracts and subcontracts. If you have any questions, please write to the Equal Rights Division, Labor Standards Bureau, P.O. Box 8928, Madison, Wisconsin 53708 or call (608) 266-6861.

The following statutory provisions apply to local governmental unit projects of public works and are set forth below pursuant to the requirements of s. 66.0903(8), Stats.

s. 66.0903 (1) (f) & s. 103.49 (1) (c) "PREVAILING HOURS OF LABOR" for any trade or occupation in any area means 10 hours per day and 40 hours per week and may not include any hours worked on a Saturday or Sunday or on any of the following holidays:

1. January 1.
2. The last Monday in May.
3. July 4.
4. The first Monday in September.
5. The 4th Thursday in November.
6. December 25.
7. The day before if January 1, July 4 or December 25 falls on a Saturday.
8. The day following if January 1, July 4 or December 25 falls on a Sunday.

s. 66.0903 (10) RECORDS; INSPECTION; ENFORCEMENT.

(a) Each contractor, subcontractor, or contractor's or subcontractor's agent performing work on a project of public works that is subject to this section shall keep full and accurate records clearly indicating the name and trade or occupation of every person performing the work described in sub. (4) and an accurate record of the number of hours worked by each of those persons and the actual wages paid for the hours worked.

s. 66.0903 (11) LIABILITY AND PENALTIES.

(a) 1. Any contractor, subcontractor, or contractor's or subcontractor's agent who fails to pay the prevailing wage rate determined by the department under sub. (3) or who pays less than 1.5 times the hourly basic rate of pay for all hours worked in excess of the prevailing hours of labor is liable to any affected employee in the amount of his or her unpaid wages or his or her unpaid overtime compensation and in an additional amount as liquidated damages as provided under subd. 2., 3., whichever is applicable.

2. If the department determines upon inspection under sub. (10) (b) or (c) that a contractor, subcontractor, or contractor's or subcontractor's agent has failed to pay the prevailing wage rate determined by the department under sub. (3) or has paid less than 1.5 times the hourly basic rate of pay for all hours worked in excess of the prevailing hours of labor, the department shall order the contractor to pay to any affected employee the amount of his or her unpaid wages or his or her unpaid overtime compensation and an additional amount equal to 100 percent of the amount of those unpaid wages or that unpaid overtime compensation as liquidated damages within a period specified by the department in the order.

3. In addition to or in lieu of recovering the liability specified in subd. 1. as provided in subd. 2., any employee for and in behalf of that employee and other employees similarly situated may commence an action to recover that liability in any court of competent jurisdiction. If the court finds that a contractor, subcontractor, or contractor's or subcontractor's agent has failed to pay the prevailing wage rate determined by the department under sub. (3) or has paid less than 1.5 times the hourly basic rate of pay for all hours worked in excess of the prevailing hours of labor, the court shall order the contractor, subcontractor, or agent to pay to any affected employee the amount of his or her unpaid wages or his or her unpaid overtime compensation and an additional amount equal to 100 percent of the amount of those unpaid wages or that unpaid overtime compensation as liquidated damages.

5. No employee may be a party plaintiff to an action under subd. 3. unless the employee consents in writing to become a party and the consent is filed in the court in which the action is brought. Notwithstanding s. 814.04 (1), the court shall, in addition to any judgment awarded to the plaintiff, allow reasonable attorney fees and costs to be paid by the defendant.

BUILDING OR HEAVY CONSTRUCTION

Includes sheltered enclosures with walk-in access for the purpose of housing persons, employees, machinery, equipment or supplies and non-sheltered work such as canals, dams, dikes, reservoirs, storage tanks, etc. A sheltered enclosure need not be "habitable" in order to be considered a building. The installation of machinery and/or equipment, both above and below grade level, does not change a project's character as a building. On-site grading, utility work and landscaping are included within this definition. Residential buildings of four (4) stories or less, agricultural buildings, parking lots and driveways are NOT included within this definition.

SKILLED TRADES

<u>CODE</u>	<u>TRADE OR OCCUPATION</u>	<u>HOURLY BASIC RATE OF PAY</u> \$	<u>HOURLY FRINGE BENEFITS</u> \$	<u>TOTAL</u> \$
Fringe Benefits Must Be Paid On <u>All</u> Hours Worked				
101	Acoustic Ceiling Tile Installer	30.16	15.31	45.47
102	Boilermaker	31.09	24.52	55.61
103	Bricklayer, Blocklayer or Stonemason Future Increase(s): Add \$.80 on 6/1/2013 Premium Increase(s): DOT PREMIUM: Pay two times the hourly basic rate on Sunday, New Year's Day, Memorial Day, Independence Day, Labor Day, Thanksgiving Day & Christmas Day.	32.01	17.35	49.36
104	Cabinet Installer	30.16	15.31	45.47
105	Carpenter	30.16	15.31	45.47
106	Carpet Layer or Soft Floor Coverer	30.16	15.31	45.47
107	Cement Finisher	31.48	13.19	44.67
108	Drywall Taper or Finisher	25.10	14.78	39.88
109	Electrician Premium Increase(s): DOT PREMIUM: Pay two times the hourly basic rate on Sunday, New Year's Day, Memorial Day, Independence Day, Labor Day, Thanksgiving Day & Christmas Day.	32.94	18.80	51.74
110	Elevator Constructor	44.94	23.84	68.78
111	Fence Erector	22.50	3.98	26.48
112	Fire Sprinkler Fitter	36.07	18.60	54.67
113	Glazier	37.13	12.32	49.45
114	Heat or Frost Insulator	33.93	23.26	57.19
115	Insulator (Batt or Blown)	27.47	19.16	46.63
116	Ironworker	30.90	19.11	50.01
117	Lather	30.16	15.31	45.47
118	Line Constructor (Electrical)	37.05	16.94	53.99

Fringe Benefits Must Be Paid On <u>All</u> Hours Worked				
<u>CODE</u>	<u>TRADE OR OCCUPATION</u>	<u>HOURLY BASIC RATE OF PAY</u> \$	<u>HOURLY FRINGE BENEFITS</u> \$	<u>TOTAL</u> \$
119	Marble Finisher	20.00	0.00	20.00
120	Marble Mason	32.01	16.85	48.86
121	Metal Building Erector	18.05	8.08	26.13
122	Millwright	31.76	15.36	47.12
123	Overhead Door Installer	13.50	0.00	13.50
124	Painter	24.80	14.78	39.58
125	Pavement Marking Operator	30.00	0.00	30.00
126	Piledriver	30.66	15.31	45.97
127	Pipeline Fuser or Welder (Gas or Utility)	30.18	19.29	49.47
129	Plasterer	30.03	16.36	46.39
130	Plumber	36.17	15.37	51.54
132	Refrigeration Mechanic	42.45	16.71	59.16
133	Roofer or Waterproofer	30.40	2.23	32.63
134	Sheet Metal Worker	34.23	20.19	54.42
135	Steamfitter	41.20	16.28	57.48
137	Teledata Technician or Installer	21.89	11.85	33.74
	Premium Increase(s): DOT PREMIUM: Pay two times the hourly basic rate on Sunday, New Year's Day, Memorial Day, Independence Day, Labor Day, Thanksgiving Day & Christmas Day.			
138	Temperature Control Installer	41.20	16.21	57.41
139	Terrazzo Finisher	26.57	16.50	43.07
	Future Increase(s): Add \$.80 on 6/1/2013			
140	Terrazzo Mechanic	29.51	17.63	47.14
141	Tile Finisher	23.77	16.50	40.27
	Future Increase(s): Add \$.80/hr on 6/1/2013.			
142	Tile Setter	29.71	16.50	46.21
	Future Increase(s): Add \$.80/hr on 6/1/2013.			
143	Tuckpointer, Caulker or Cleaner	32.01	17.35	49.36
	Future Increase(s): Add \$.80 on 6/1/2013			
	Premium Increase(s): DOT PREMIUM: Pay two times the hourly basic rate on Sunday, New Year's Day, Memorial Day, Independence Day, Labor Day, Thanksgiving Day & Christmas Day.			

Fringe Benefits Must Be Paid On <u>All</u> Hours Worked		HOURLY BASIC RATE OF PAY	HOURLY FRINGE BENEFITS	TOTAL
CODE	TRADE OR OCCUPATION	\$	\$	\$
144	Underwater Diver (Except on Great Lakes)	34.16	15.31	49.47
146	Well Driller or Pump Installer Future Increase(s): Add \$.20/hr on 06/01/2013.	25.32	15.45	40.77
147	Siding Installer	37.20	17.01	54.21
150	Heavy Equipment Operator - ELECTRICAL LINE CONSTRUCTION ONLY	28.24	15.10	43.34
151	Light Equipment Operator -ELECTRICAL LINE CONSTRUCTION ONLY	29.64	14.64	44.28
152	Heavy Truck Driver - ELECTRICAL LINE CONSTRUCTION ONLY	25.94	13.57	39.51
153	Light Truck Driver - ELECTRICAL LINE CONSTRUCTION ONLY	24.08	12.96	37.04
154	Groundman - ELECTRICAL LINE CONSTRUCTION ONLY	24.00	11.57	35.57
TRUCK DRIVERS				

Fringe Benefits Must Be Paid On <u>All</u> Hours Worked		HOURLY BASIC RATE OF PAY	HOURLY FRINGE BENEFITS	TOTAL
CODE	TRADE OR OCCUPATION	\$	\$	\$
201	Single Axle or Two Axle	31.89	17.98	49.87
203	Three or More Axle	18.00	11.45	29.45
204	Articulated, Euclid, Dumptor, Off Road Material Hauler Future Increase(s): Add \$1/hr on 6/2/2013.	32.39	18.46	50.85
205	Pavement Marking Vehicle	20.85	11.02	31.87
207	Truck Mechanic	18.00	11.45	29.45
LABORERS				

Fringe Benefits Must Be Paid On <u>All</u> Hours Worked		HOURLY BASIC RATE OF PAY	HOURLY FRINGE BENEFITS	TOTAL
CODE	TRADE OR OCCUPATION	\$	\$	\$
301	General Laborer Future Increase(s): Add \$.75/hr. on 06/03/2013 Premium Increase(s): Add \$1.00/hr for certified welder; Add \$.25/hr for mason tender	24.19	13.90	38.09
302	Asbestos Abatement Worker	18.00	0.00	18.00
303	Landscaper	15.00	3.90	18.90
310	Gas or Utility Pipeline Laborer (Other Than Sewer and Water)	20.94	12.65	33.59

Fringe Benefits Must Be Paid On <u>All</u> Hours Worked				
CODE	TRADE OR OCCUPATION	HOURLY BASIC RATE OF PAY	HOURLY FRINGE BENEFITS	TOTAL
		\$	\$	\$
311	Fiber Optic Laborer (Outside, Other Than Concrete Encased) Premium Increase(s): DOT PREMIUMS: Pay two times the hourly basic rate on New Year's Day, Memorial Day, Independence Day, Labor Day, Thanksgiving Day & Christmas Day.	18.31	12.67	30.98
314	Railroad Track Laborer	23.41	6.91	30.32
315	Final Construction Clean-Up Worker	24.69	12.90	37.59

**HEAVY EQUIPMENT OPERATORS
SITE PREPARATION, UTILITY OR LANDSCAPING WORK ONLY**

Fringe Benefits Must Be Paid On <u>All</u> Hours Worked				
CODE	TRADE OR OCCUPATION	HOURLY BASIC RATE OF PAY	HOURLY FRINGE BENEFITS	TOTAL
		\$	\$	\$
501	Air Track, Rotary or Percussion Drilling Machine &/or Hammers, Blaster; Asphalt Milling Machine; Boring Machine (Directional, Horizontal or Vertical); Backhoe (Track Type) Having a Mfg'r's Rated Capacity of 130,000 Lbs. or Over; Backhoe (Track Type) Having a Mfg'r's Rated Capacity of Under 130,000 Lbs., Backhoe (Mini, 15,000 Lbs. & Under); Bulldozer or Endloader (Over 40 hp); Compactor (Self-Propelled 85 Ft Total Drum Width & Over, or Tractor Mounted, Towed & Light Equipment); Concrete Batch Plant, Batch Hopper; Concrete Breaker (Large, Auto, Vibratory/Sonic, Manual or Remote); Crane, Shovel, Dragline, Clamshells; Forklift (Machinery Moving or Steel Erection, 25 Ft & Over); Gradall (Cruz-Aire Type); Grader or Motor Patrol; Master Mechanic; Mechanic or Welder; Robotic Tool Carrier (With or Without Attachments); Scraper (Self Propelled or Tractor Drawn) 5 cu yds or More Capacity; Tractor or Truck Mounted Hydraulic Backhoe; Tractor or Truck Mounted Hydraulic Crane (10 Tons or Under); Tractor (Scraper, Dozer, Pusher, Loader); Trencher (Wheel Type or Chain Type Having Over 8 Inch Bucket). Future Increase(s): Add \$1/hr on 6/2/2013.	32.39	18.46	50.85
502	Backfiller; Broom or Sweeper; Bulldozer or Endloader (Under 40 hp); Environmental Burner; Forestry Equipment, Timbco, Tree Shear, Tub Grinder, Processor; Jeep Digger; Screed (Milling Machine); Skid Rig; Straddle Carrier or Travel Lift; Stump Chipper; Trencher (Wheel Type or Chain Type Having 8 Inch Bucket & Under). Future Increase(s): Add \$1/hr on 6/2/2013.	32.39	18.46	50.85
503	Air Compressor (&/or 400 CFM or Over); Augers (Vertical & Horizontal); Compactor (Self-Propelled 84 Ft Total Drum Width & Under, or Tractor Mounted, Towed & Light Equipment); Crusher, Screening or Wash Plant; Farm or Industrial Type Tractor; Forklift; Generator (&/or 150 KW or Over); Greaser; High Pressure Utility Locating Machine (Daylighting Machine); Mulcher; Oiler; Post Hole Digger or Driver; Pump (3 Inch or Over) or Well Points; Refrigeration Plant or Freeze Machine; Rock, Stone Breaker; Skid Steer Loader (With or Without Attachments); Vibratory Hammer or Extractor, Power Pack. Future Increase(s): Add \$1/hr on 6/2/2013.	30.32	18.46	48.78

Fringe Benefits Must Be Paid On <u>All</u> Hours Worked				
CODE	TRADE OR OCCUPATION	HOURLY BASIC RATE OF PAY	HOURLY FRINGE BENEFITS	TOTAL
		\$	\$	\$
504	Work Performed on the Great Lakes Including Diver; Wet Tender or Hydraulic Dredge Engineer.	37.45	19.45	56.90
505	Work Performed on the Great Lakes Including Crane or Backhoe Operator; Assistant Hydraulic Dredge Engineer; Hydraulic Dredge Leverman or Diver's Tender; Mechanic or Welder; 70 Ton & Over Tug Operator. Future Increase(s): Add \$2.19/hr on 01/01/2013; Add \$2.00/hr on 01/01/2014. Premium Increase(s): Add \$.50/hr for Friction Crane, Lattice Boom or Crane Certification (CCO).	38.80	20.17	58.97
506	Work Performed on the Great Lakes Including Deck Equipment Operator or Machineryman (Maintains Cranes Over 50 Tons or Backhoes 115,000 Lbs. or More); Tug, Launch or Loader, Dozer or Like Equipment When Operated on a Barge, Breakwater Wall, Slip, Dock or Scow, Deck Machinery. Future Increase(s): Add \$2.08/hr on 01/01/2013; Add \$2.00/hr on 01/01/2014.	34.50	20.04	54.54
507	Work Performed on the Great Lakes Including Deck Equipment Operator, Machineryman or Fireman (Operates 4 Units or More or Maintains Cranes 50 Tons or Under or Backhoes 115,000 Lbs. or Under); Deck Hand, Deck Engineer or Assistant Tug Operator; Off Road Trucks - Great Lakes ONLY. Future Increase(s): Add \$1.88/hr on 01/01/2013; Add \$2.00/hr on 01/01/2014.	28.70	19.86	48.56

**HEAVY EQUIPMENT OPERATORS
EXCLUDING SITE PREPARATION, UTILITY, PAVING LANDSCAPING WORK**

Fringe Benefits Must Be Paid On <u>All</u> Hours Worked				
CODE	TRADE OR OCCUPATION	HOURLY BASIC RATE OF PAY	HOURLY FRINGE BENEFITS	TOTAL
		\$	\$	\$
508	Boring Machine (Directional); Crane, Tower Crane, Pedestal Tower or Derrick, With or Without Attachments, With a Lifting Capacity of Over 100 Tons, Self-Erecting Tower Crane With a Lifting Capacity of Over 4,000 Lbs., Crane With Boom Dollies; Crane, Tower Crane, Pedestal Tower or Derrick, With Boom, Leads &/or Jib Lengths Measuring 176 Ft or Over; Master Mechanic. Future Increase(s): Add \$1/hr on 6/2/2013. Premium Increase(s): Add \$.50/hr for >200 Ton / Add \$1/hr at 300 Ton / Add \$1.50 at 400 Ton / Add \$2/hr at 500 Ton & Over.	35.12	18.46	53.58

Fringe Benefits Must Be Paid On <u>All</u> Hours Worked				
CODE	TRADE OR OCCUPATION	HOURLY BASIC RATE OF PAY	HOURLY FRINGE BENEFITS	TOTAL
		\$	\$	\$
509	Backhoe (Track Type) Having a Mfgr's Rated Capacity of 130,000 Lbs. or Over; Boring Machine (Horizontal or Vertical); Caisson Rig; Crane, Tower Crane, Portable Tower, Pedestal Tower or Derrick, With or Without Attachments, With a Lifting Capacity of 100 Tons or Under, Self-Erecting Tower Crane With A Lifting Capacity Of 4,000 Lbs. & Under; Crane, Tower Crane, Portable Tower, Pedestal Tower or Derrick, With Boom, Leads &/or Jib Lengths Measuring 175 Ft or Under; Pile Driver; Versi Lifts, Tri-Lifts & Gantrys (20,000 Lbs. & Over). Future Increase(s): Add \$1/hr on 6/2/2013. Premium Increase(s): Add \$.25/hr for all >45 Ton lifting capacity cranes.	34.12	18.46	52.58
510	Backhoe (Track Type) Having a Mfgr.'s Rated Capacity of Under 130,000 Lbs., Backhoe (Mini, 15,000 Lbs. & Under); Concrete Bump Cutter, Grinder, Planing or Grooving Machine; Concrete Laser/Screed; Concrete Paver (Slipform); Concrete Pump (Over 46 Meter), Concrete Conveyor (Rotec or Bidwell Type); Concrete Slipform Placer Curb & Gutter Machine; Concrete Spreader & Distributor; Dredge (NOT Performing Work on the Great Lakes); Forklift (Machinery Moving or Steel Erection, 25 Ft & Over); Gradall (Cruz-Aire Type); Hydro-Blaster (10,000 PSI or Over); Milling Machine; Skid Rig; Traveling Crane (Bridge Type).	32.42	17.97	50.39
511	Air, Track, Rotary or Percussion Drilling Machine &/or Hammers, Blaster; Bulldozer or Endloader (Over 40 hp); Compactor (Self-Propelled 85 Ft Total Drum Width & Over, or Tractor Mounted, Towed & Light Equipment); Concrete Pump (46 Meter & Under), Concrete Conveyor (Rotec or Bidwell Type); Crane (Carry Deck, Mini) or Truck Mounted Hydraulic Crane (10 Tons or Under); Environmental Burner; Gantrys (Under 20,000 Lbs.); Grader or Motor Patrol; High Pressure Utility Locating Machine (Daylighting Machine); Manhoist; Material or Stack Hoist; Mechanic or Welder; Railroad Track Rail Leveling Machine, Tie Placer, Extractor, Tamper, Stone Leveler or Rehabilitation Equipment; Roller (Over 5 Ton); Scraper (Self Propelled or Tractor Drawn) 5 cu yd or More Capacity; Screed (Milling Machine); Sideboom; Straddle Carrier or Travel Lift; Tining or Curing Machine; Tractor (Scraper, Dozer, Pusher, Loader); Tractor or Truck Mounted Hydraulic Backhoe; Tractor or Truck Mounted Hydraulic Crane (10 Tons or Under); Trencher (Wheel Type or Chain Type Having Over 8-Inch Bucket). Future Increase(s): Add \$1/hr on 6/2/2013.	32.39	18.46	50.85
512	Backfiller; Broom or Sweeper; Bulldozer or Endloader (Under 40 hp); Compactor (Self-Propelled 84 Ft Total Drum Width & Under, or Tractor Mounted, Towed & Light Equipment); Concrete Batch Plant, Batch Hopper; Concrete Breaker (Large, Auto, Vibratory/Sonic, Manual or Remote); Concrete Conveyor System; Concrete Finishing Machine (Road Type); Fireman (Pile Driver & Derrick NOT Performing Work on the Great Lakes); Grout Pump; Hoist (Tugger, Automatic); Industrial Locomotives; Jeep Digger; Lift Slab Machine; Mulcher; Roller (Rubber Tire, 5 Ton or Under); Screw or Gypsum Pumps; Stabilizing or Concrete Mixer (Self-Propelled or 14S or Over); Stump Chipper; Trencher (Wheel Type or Chain Type Having 8-Inch Bucket & Under); Winches & A-Frames. Future Increase(s): Add \$1/hr on 6/2/2013.	30.32	18.46	48.78

Fringe Benefits Must Be Paid On <u>All</u> Hours Worked		HOURLY BASIC RATE OF PAY	HOURLY FRINGE BENEFITS	TOTAL
CODE	TRADE OR OCCUPATION	\$	\$	\$
513	Air Compressor (&/or 400 CFM or Over); Air, Electric or Hydraulic Jacking System; Augers (Vertical & Horizontal); Boatmen (NOT Performing Work on the Great Lakes); Boiler (Temporary Heat); Crusher, Screening or Wash Plant; Elevator; Farm or Industrial Type Tractor; Fireman (Asphalt Plant NOT Performing Work on the Great Lakes); Forklift; Generator (&/or 150 KW or Over); Greaser; Heaters (Mechanical); Loading Machine (Conveyor); Oiler; Post Hole Digger or Driver; Prestress Machine; Pump (3 Inch or Over) or Well Points; Refrigeration Plant or Freeze Machine; Robotic Tool Carrier (With or Without Attachments); Rock, Stone Breaker; Skid Steer Loader (With or Without Attachments); Vibratory Hammer or Extractor, Power Pack. Future Increase(s): Add \$1/hr on 6/2/2013.	29.69	18.46	48.15
514	Gas or Utility Pipeline, Except Sewer & Water (Primary Equipment). Future Increase(s): Add \$2/hr on 1/1/2013.	34.89	20.59	55.48
515	Gas or Utility Pipeline, Except Sewer & Water (Secondary Equipment). Future Increase(s): Add \$1.60/hr on 06/01/2013; Add \$1.60/hr on 06/01/2014; Add \$1.65/hr on 06/01/2015.	31.32	17.95	49.27
516	Fiber Optic Cable Equipment Future Increase(s): Add \$1.75/hr on 02/01/2013; Add \$1.75/hr on 02/01/2014	26.69	16.65	43.34

SEWER, WATER OR TUNNEL CONSTRUCTION
--

Includes those projects that primarily involve public sewer or water distribution, transmission or collection systems and related tunnel work (excluding buildings).

SKILLED TRADES

<u>CODE</u>	<u>TRADE OR OCCUPATION</u>	<u>HOURLY BASIC RATE OF PAY</u> \$	<u>HOURLY FRINGE BENEFITS</u> \$	<u>TOTAL</u> \$
Fringe Benefits Must Be Paid On <u>All</u> Hours Worked				
103	Bricklayer, Blocklayer or Stonemason Future Increase(s): Add \$1.45/hr on 6/01/2013 Premium Increase(s): DOT PREMIUM: Pay two times the hourly basic rate on Sunday, New Year's Day, Memorial Day, Independence Day, Labor Day, Thanksgiving Day & Christmas Day.	35.80	16.87	52.67
105	Carpenter Future Increase(s): Add \$.75/hr on 6/3/2013. Add \$1.25/hr on 6/2/2014. Premium Increase(s): DOT PREMIUM: Pay two times the hourly basic rate on Sunday, New Year's Day, Memorial Day, Independence Day, Labor Day, Thanksgiving Day & Christmas Day.	32.93	19.81	52.74
107	Cement Finisher Future Increase(s): Add \$1.87 on 6/1/13; Add \$1.87 on 6/1/14; Add \$1.87 on 6/1/15; Add \$1.75 on 6/1/16. Premium Increase(s): DOT PREMIUMS: 1) Pay two times the hourly basic rate on Sunday, New Year's Day, Memorial Day, Independence Day, Labor Day, Thanksgiving Day & Christmas Day. 2) Add \$1.40/hr when the Wisconsin Department of Transportation or responsible governing agency requires that work be performed at night under artificial illumination with traffic control and the work is completed after sunset and before sunrise.	32.09	16.13	48.22
109	Electrician Future Increase(s): Add \$1.60/hr on 6/1/2013. Premium Increase(s): DOT PREMIUM: Pay two times the hourly basic rate on Sunday, New Year's Day, Memorial Day, Independence Day, Labor Day, Thanksgiving Day & Christmas Day.	32.20	21.71	53.91
111	Fence Erector	22.50	3.98	26.48
116	Ironworker	30.90	19.11	50.01
118	Line Constructor (Electrical)	37.05	16.94	53.99
125	Pavement Marking Operator	28.10	15.00	43.10
126	Piledriver	30.66	15.31	45.97
130	Plumber	36.97	17.66	54.63

Fringe Benefits Must Be Paid On All Hours Worked

<u>CODE</u>	<u>TRADE OR OCCUPATION</u>	<u>HOURLY BASIC RATE OF PAY</u> \$	<u>HOURLY FRINGE BENEFITS</u> \$	<u>TOTAL</u> \$
135	Steamfitter	41.20	16.28	57.48
137	Teledata Technician or Installer	21.26	11.75	33.01
143	Tuckpointer, Caulker or Cleaner	32.01	16.85	48.86
144	Underwater Diver (Except on Great Lakes)	37.45	19.45	56.90
146	Well Driller or Pump Installer	21.00	2.23	23.23
150	Heavy Equipment Operator - ELECTRICAL LINE CONSTRUCTION ONLY	28.24	15.10	43.34
151	Light Equipment Operator -ELECTRICAL LINE CONSTRUCTION ONLY	29.64	14.64	44.28
152	Heavy Truck Driver - ELECTRICAL LINE CONSTRUCTION ONLY	25.94	13.57	39.51
153	Light Truck Driver - ELECTRICAL LINE CONSTRUCTION ONLY	24.08	12.96	37.04
154	Groundman - ELECTRICAL LINE CONSTRUCTION ONLY	21.75	11.90	33.65

TRUCK DRIVERS

Fringe Benefits Must Be Paid On All Hours Worked

<u>CODE</u>	<u>TRADE OR OCCUPATION</u>	<u>HOURLY BASIC RATE OF PAY</u> \$	<u>HOURLY FRINGE BENEFITS</u> \$	<u>TOTAL</u> \$
201	Single Axle or Two Axle	25.87	13.00	38.87
203	Three or More Axle	17.54	13.85	31.39
204	Articulated, Euclid, Dumptror, Off Road Material Hauler	31.89	17.98	49.87
205	Pavement Marking Vehicle	20.85	11.02	31.87
207	Truck Mechanic	17.00	0.00	17.00

LABORERS

Fringe Benefits Must Be Paid On All Hours Worked

<u>CODE</u>	<u>TRADE OR OCCUPATION</u>	<u>HOURLY BASIC RATE OF PAY</u> \$	<u>HOURLY FRINGE BENEFITS</u> \$	<u>TOTAL</u> \$
301	General Laborer Future Increase(s): Add \$.80/hr. on 06/03/2013 Premium Increase(s): Add \$.20 for blaster, bracer, manhole builder, caulker, bottomman and power tool; Add \$.55 for pipelayer; Add \$1.00 for tunnel work 0-15 lbs. compressed air; Add \$2.00 for over 15-30 lbs. compressed air; Add \$3.00 for over 30 lbs. compressed air.	25.53	13.89	39.42
303	Landscaper	26.92	12.51	39.43

Fringe Benefits Must Be Paid On All Hours Worked

<u>CODE</u>	<u>TRADE OR OCCUPATION</u>	<u>HOURLY BASIC RATE OF PAY</u> \$	<u>HOURLY FRINGE BENEFITS</u> \$	<u>TOTAL</u> \$
304	Flagperson or Traffic Control Person	17.33	15.53	32.86
311	Fiber Optic Laborer (Outside, Other Than Concrete Encased)	17.81	12.22	30.03
314	Railroad Track Laborer	23.41	6.91	30.32

**HEAVY EQUIPMENT OPERATORS
SEWER, WATER OR TUNNEL WORK**

Fringe Benefits Must Be Paid On All Hours Worked

<u>CODE</u>	<u>TRADE OR OCCUPATION</u>	<u>HOURLY BASIC RATE OF PAY</u> \$	<u>HOURLY FRINGE BENEFITS</u> \$	<u>TOTAL</u> \$
521	Backhoe (Track Type) Having a Mfgr.'s Rated Capacity of 130,000 Lbs. or Over; Caisson Rig; Crane, Tower Crane, Pedestal Tower or Derrick, With Boom, Leads &/or Jib Lengths Measuring 176 Ft or Over; Crane, Tower Crane, Pedestal Tower or Derrick, With or Without Attachments, With a Lifting Capacity of Over 100 Tons, Self-Erecting Tower Crane With a Lifting Capacity Of Over 4,000 Lbs., Crane With Boom Dollies; Master Mechanic; Pile Driver. Future Increase(s): Add \$1/hr on 6/2/2013. Premium Increase(s): Add \$.50/hr for >200 Ton / Add \$1/hr at 300 Ton / Add \$1.50 at 400 Ton / Add \$2/hr at 500 Ton & Over.	35.12	18.46	53.58
522	Backhoe (Track Type) Having a Mfgr.'s Rated Capacity of Under 130,000 Lbs., Backhoe (Mini, 15,000 Lbs. & Under); Boring Machine (Directional); Concrete Bump Cutter, Grinder, Planing or Grooving Machine; Concrete Laser/Screed; Concrete Paver (Slipform); Concrete Pump (Over 46 Meter), Concrete Conveyor (Rotec or Bidwell Type); Concrete Spreader & Distributor; Crane, Tower Crane, Portable Tower, Pedestal Tower or Derrick, With Boom, Leads &/or Jib Lengths Measuring 175 Ft or Under; Crane, Tower Crane, Portable Tower, Pedestal Tower or Derrick, With or Without Attachments, With a Lifting Capacity of 100 Tons or Under, Self-Erecting Tower Crane With a Lifting Capacity of 4,000 Lbs. & Under; Dredge (NOT Performing Work on the Great Lakes); Milling Machine; Skid Rig; Telehandler; Traveling Crane (Bridge Type). Future Increase(s): Add \$1/hr on 6/2/2013.	32.92	18.46	51.38
523	Air Track, Rotary or Percussion Drilling Machine &/or Hammers, Blaster; Boring Machine (Horizontal or Vertical); Bulldozer or Endloader (Over 40 hp); Crane (Carry Deck, Mini) or Truck Mounted Hydraulic Crane (10 Tons or Under); Concrete Pump (46 Meter & Under), Concrete Conveyor (Rotec or Bidwell Type); Concrete Slipform Placer Curb & Gutter Machine; Gradall (Cruz-Aire Type); Grader or Motor Patrol; Hydro-Blaster (10,000 PSI or Over); Manhoist; Material or Stack Hoist; Mechanic or Welder; Roller (Over 5 Ton); Scraper (Self Propelled or Tractor Drawn) 5 cu yd or More Capacity; Screed (Milling Machine); Sideboom; Straddle Carrier or Travel Lift; Tractor (Scraper, Dozer, Pusher, Loader); Tractor or Truck Mounted Hydraulic Backhoe; Tractor or Truck Mounted Hydraulic Crane (10 Tons or Under); Trencher (Wheel Type or Chain Type Having Over 8-Inch Bucket). Future Increase(s): Add \$1/hr on 6/2/2013.	32.39	18.46	50.85

Fringe Benefits Must Be Paid On All Hours Worked				
CODE	TRADE OR OCCUPATION	HOURLY BASIC RATE OF PAY	HOURLY FRINGE BENEFITS	TOTAL
		\$	\$	\$
524	Backfiller; Broom or Sweeper; Bulldozer or Endloader (Under 40 hp); Compactor (Self-Propelled 85 Ft Total Drum Width & Over, or Tractor Mounted, Towed & Light Equipment); Concrete Batch Plant, Batch Hopper; Concrete Breaker (Large, Auto, Vibratory/Sonic, Manual or Remote); Concrete Conveyor System; Concrete Finishing Machine (Road Type); Environmental Burner; Fireman (Pile Driver & Derrick NOT Performing Work on the Great Lakes); Forestry Equipment, Timbco, Tree Shear, Tub Grinder, Processor; Hoist (Tugger, Automatic); Grout Pump; Jeep Digger; Lift Slab Machine; Mulcher; Power Subgrader; Pump (3 Inch or Over) or Well Points; Robotic Tool Carrier (With or Without Attachments); Roller (Rubber Tire, 5 Ton or Under); Screw or Gypsum Pumps; Stabilizing or Concrete Mixer (Self-Propelled or 14S or Over); Stump Chipper; Tining or Curing Machine; Trencher (Wheel Type or Chain Type Having 8-Inch Bucket & Under); Winches & A-Frames.	31.89	18.11	50.00
525	Air Compressor (&/or 400 CFM or Over); Air, Electric or Hydraulic Jacking System; Augers (Vertical & Horizontal); Compactor (Self-Propelled 84 Ft Total Drum Width & Under, or Tractor Mounted, Towed & Light Equipment); Crusher, Screening or Wash Plant; Farm or Industrial Type Tractor; Fireman (Asphalt Plant NOT Performing Work on the Great Lakes); Generator (&/or 150 KW or Over); Heaters (Mechanical); High Pressure Utility Locating Machine (Daylighting Machine); Loading Machine (Conveyor); Post Hole Digger or Driver; Refrigeration Plant or Freeze Machine; Rock, Stone Breaker; Skid Steer Loader (With or Without Attachments); Vibratory Hammer or Extractor, Power Pack. Future Increase(s): Add \$1/hr on 6/2/2013.	29.69	18.46	48.15
526	Boiler (Temporary Heat); Forklift; Greaser; Oiler.	30.44	19.10	49.54
527	Work Performed on the Great Lakes Including Diver; Wet Tender or Hydraulic Dredge Engineer.	37.45	19.45	56.90
528	Work Performed on the Great Lakes Including 70 Ton & Over Tug Operator; Assistant Hydraulic Dredge Engineer; Crane or Backhoe Operator; Hydraulic Dredge Leverman or Diver's Tender; Mechanic or Welder.	37.45	19.45	56.90
529	Work Performed on the Great Lakes Including Deck Equipment Operator or Machineryman (Maintains Cranes Over 50 Tons or Backhoes 115,000 Lbs. or More); Tug, Launch or Loader, Dozer or Like Equipment When Operated on a Barge, Breakwater Wall, Slip, Dock or Scow, Deck Machinery.	27.75	19.15	46.90
530	Work Performed on the Great Lakes Including Deck Equipment Operator; Machineryman or Fireman (Operates 4 Units or More or Maintains Cranes 50 Tons or Under or Backhoes 115,000 Lbs. or Under), Deck Hand, Deck Engineer or Assistant Tug Operator; Off Road Trucks - Great Lakes ONLY.	27.75	19.15	46.90

AIRPORT PAVEMENT OR STATE HIGHWAY CONSTRUCTION

Includes all airport projects (excluding buildings) and all projects awarded by the Wisconsin Department of Transportation (excluding buildings).

SKILLED TRADES

Fringe Benefits Must Be Paid On <u>All</u> Hours Worked		HOURLY BASIC RATE OF PAY	HOURLY FRINGE BENEFITS	TOTAL
<u>CODE</u>	<u>TRADE OR OCCUPATION</u>	\$	\$	\$
103	Bricklayer, Blocklayer or Stonemason	35.58	19.20	54.78
105	Carpenter	30.16	15.31	45.47
107	Cement Finisher Future Increase(s): Add \$1.87 on 6/1/13; Add \$1.87 on 6/1/14; Add \$1.87 on 6/1/15; Add \$1.75 on 6/1/16. Premium Increase(s): DOT PREMIUMS: 1) Pay two times the hourly basic rate on Sunday, New Year's Day, Memorial Day, Independence Day, Labor Day, Thanksgiving Day & Christmas Day. 2) Add \$1.40/hr when the Wisconsin Department of Transportation or responsible governing agency requires that work be performed at night under artificial illumination with traffic control and the work is completed after sunset and before sunrise.	32.09	16.13	48.22
109	Electrician Premium Increase(s): DOT PREMIUM: Pay two times the hourly basic rate on Sunday, New Year's Day, Memorial Day, Independence Day, Labor Day, Thanksgiving Day & Christmas Day.	32.94	18.80	51.74
111	Fence Erector	28.00	4.50	32.50
116	Ironworker	30.90	19.11	50.01
118	Line Constructor (Electrical)	31.29	15.34	46.63
124	Painter	26.65	13.10	39.75
125	Pavement Marking Operator	29.22	16.71	45.93
126	Piledriver	30.66	15.31	45.97
133	Roofer or Waterproofer	30.40	2.23	32.63
137	Teledata Technician or Installer	21.26	11.75	33.01
143	Tuckpointer, Caulker or Cleaner	32.01	16.85	48.86
144	Underwater Diver (Except on Great Lakes)	37.45	19.45	56.90
150	Heavy Equipment Operator - ELECTRICAL LINE CONSTRUCTION ONLY	29.64	17.00	46.64
151	Light Equipment Operator -ELECTRICAL LINE CONSTRUCTION ONLY	35.50	15.09	50.59

Fringe Benefits Must Be Paid On <u>All</u> Hours Worked		HOURLY BASIC RATE OF PAY	HOURLY FRINGE BENEFITS	TOTAL
CODE	TRADE OR OCCUPATION	\$	\$	\$
152	Heavy Truck Driver - ELECTRICAL LINE CONSTRUCTION ONLY	25.94	13.57	39.51
153	Light Truck Driver - ELECTRICAL LINE CONSTRUCTION ONLY	24.08	12.96	37.04
154	Groundman - ELECTRICAL LINE CONSTRUCTION ONLY	21.75	11.90	33.65

TRUCK DRIVERS

Fringe Benefits Must Be Paid On <u>All</u> Hours Worked		HOURLY BASIC RATE OF PAY	HOURLY FRINGE BENEFITS	TOTAL
CODE	TRADE OR OCCUPATION	\$	\$	\$
201	Single Axle or Two Axle	33.22	18.90	52.12
203	Three or More Axle Future Increase(s): Add \$1.85/hr on 6/1/2013. Premium Increase(s): DOT PREMIUM: Pay two times the hourly basic rate on Sunday, New Year's Day, Memorial Day, Independence Day, Labor Day, Thanksgiving Day & Christmas Day.	23.31	17.13	40.44
204	Articulated, Euclid, Dumptor, Off Road Material Hauler Future Increase(s): Add \$2/hr on 6/1/13; Add \$1.75/hr on 6/1/14. Premium Increase(s): DOT PREMIUMS: 1) Pay two times the hourly basic rate on Sunday, New Year's Day, Memorial Day, Independence Day, Labor Day, Thanksgiving Day & Christmas Day. 2) Add \$1.25/hr night work premium. See DOT's website for details about the applicability of this night work premium at: http://roadwaystandards.dot.wi.gov/hcci/labor-wages-eeo/index.shtm .	27.77	19.90	47.67
205	Pavement Marking Vehicle	23.84	14.94	38.78
206	Shadow or Pilot Vehicle	33.22	18.90	52.12
207	Truck Mechanic	22.50	16.19	38.69

LABORERS

Fringe Benefits Must Be Paid On <u>All</u> Hours Worked		HOURLY BASIC RATE OF PAY	HOURLY FRINGE BENEFITS	TOTAL
CODE	TRADE OR OCCUPATION	\$	\$	\$
301	General Laborer Future Increase(s): Add \$1.70/hr on 6/1/2013; Add \$1.60/hr on 6/1/2014. Premium Increase(s): Add \$.10/hr for topman, air tool operator, vibrator or tamper operator (mechanical hand operated), chain saw operator and demolition burning torch laborer; Add \$.15/hr for bituminous worker (raker and luteman), formsetter (curb, sidewalk and pavement) and strike off man; Add \$.20/hr for blaster and powderman; Add \$.25/hr for bottomman; Add \$.35/hr for line and grade specialist; Add \$.45/hr for pipelayer. / DOT PREMIUMS: 1) Pay two times the hourly basic rate on Sunday, New Year's Day, Memorial Day, Independence Day, Labor Day, Thanksgiving Day & Christmas Day. 2) Add \$1.25/hr for work on projects involving temporary traffic control setup, for lane and shoulder closures, when work under artificial illumination conditions is necessary as required by the project provisions (including prep time prior to and/or cleanup after such time period).	28.35	13.90	42.25
302	Asbestos Abatement Worker	18.00	0.00	18.00
303	Landscaper Future Increase(s): Add \$1.70/hr on 6/1/13; Add \$1.60/hr on 6/1/14. Premium Increase(s): DOT PREMIUMS: 1) Pay two times the hourly basic rate on Sunday, New Year's Day, Memorial Day, Independence Day, Labor Day, Thanksgiving Day & Christmas Day. 2) Add \$1.25/hr for work on projects involving temporary traffic control setup, for lane and shoulder closures, when work under artificial illumination conditions is necessary as required by the project provisions (including prep time prior to and/or cleanup after such time period).	28.35	13.90	42.25
304	Flagperson or Traffic Control Person Future Increase(s): Add \$1.70/hr on 6/1/2013; Add \$1.60/hr on 6/1/2014. Premium Increase(s): DOT PREMIUMS: 1) Pay two times the hourly basic rate on Sunday, New Year's Day, Memorial Day, Independence Day, Labor Day, Thanksgiving Day & Christmas Day. 2) Add \$1.25/hr when the Wisconsin Department of Transportation or responsible governing agency requires that work be performed at night under artificial illumination with traffic control and the work is completed after sunset and before sunrise.	24.70	13.90	38.60
311	Fiber Optic Laborer (Outside, Other Than Concrete Encased)	17.81	12.22	30.03
314	Railroad Track Laborer	23.41	6.91	30.32

**HEAVY EQUIPMENT OPERATORS
AIRPORT PAVEMENT OR STATE HIGHWAY CONSTRUCTION**

Fringe Benefits Must Be Paid On <u>All</u> Hours Worked		HOURLY BASIC RATE OF PAY	HOURLY FRINGE BENEFITS	TOTAL
<u>CODE</u>	<u>TRADE OR OCCUPATION</u>	\$	\$	\$
531	Crane, Tower Crane, Pedestal Tower or Derrick, With Boom, Leads &/or Jib Lengths Measuring 176 Ft or Over; Crane, Tower Crane, Pedestal Tower or Derrick, With or Without Attachments, With a Lifting Capacity of Over 100 Tons, Self-Erecting Tower Crane With a Lifting Capacity Of Over 4,000 Lbs., Crane With Boom Dollies; Traveling Crane (Bridge Type). Future Increase(s): Add \$2/hr on 6/1/13; Add \$1.75/hr on 6/1/14. Premium Increase(s): DOT PREMIUMS: 1) Pay two times the hourly basic rate on Sunday, New Year's Day, Memorial Day, Independence Day, Labor Day, Thanksgiving Day & Christmas Day. 2) Add \$1.25/hr night work premium. See DOT's website for details about the applicability of this night work premium at: http://roadwaystandards.dot.wi.gov/hcci/labor-wages-eeo/index.shtm .	35.22	19.90	55.12
532	Backhoe (Track Type) Having a Mfr.'s Rated Capacity of 130,000 Lbs. or Over; Caisson Rig; Crane, Tower Crane, Portable Tower, Pedestal Tower or Derrick, With Boom, Leads &/or Jib Lengths Measuring 175 Ft or Under; Crane, Tower Crane, Portable Tower, Pedestal Tower or Derrick, With or Without Attachments, With a Lifting Capacity of 100 Tons or Under, Self-Erecting Tower Crane With A Lifting Capacity Of 4,000 Lbs., & Under; Dredge (NOT Performing Work on the Great Lakes); Licensed Boat Pilot (NOT Performing Work on the Great Lakes); Pile Driver. Future Increase(s): Add \$2/hr on 6/1/13; Add \$1.75/hr on 6/1/14. Premium Increase(s): DOT PREMIUMS: 1) Pay two times the hourly basic rate on Sunday, New Year's Day, Memorial Day, Independence Day, Labor Day, Thanksgiving Day & Christmas Day. 2) Add \$1.25/hr night work premium. See DOT's website for details about the applicability of this night work premium at: http://roadwaystandards.dot.wi.gov/hcci/labor-wages-eeo/index.shtm .	34.72	19.90	54.62

Fringe Benefits Must Be Paid On <u>All</u> Hours Worked		HOURLY BASIC RATE OF PAY	HOURLY FRINGE BENEFITS	TOTAL
CODE	TRADE OR OCCUPATION	\$	\$	\$
533	<p>Air Track, Rotary or Percussion Drilling Machine &/or Hammers, Blaster; Asphalt Heater, Planer & Scarifier; Asphalt Milling Machine; Asphalt Screed; Automatic Subgrader (Concrete); Backhoe (Track Type) Having a Mfgr.'s Rated Capacity of Under 130,000 Lbs., Backhoe (Mini, 15,000 Lbs. & Under); Bituminous (Asphalt) Plant & Paver, Screed; Boatmen (NOT Performing Work on the Great Lakes); Boring Machine (Directional, Horizontal or Vertical); Bridge (Bidwell) Paver; Bulldozer or Endloader; Concrete Batch Plant, Batch Hopper; Concrete Breaker (Large, Auto, Vibratory/Sonic, Manual or Remote); Concrete Bump Cutter, Grinder, Planing or Grooving Machine; Concrete Conveyor System; Concrete Laser/Screed; Concrete Paver (Slipform); Concrete Pump, Concrete Conveyor (Rotec or Bidwell Type); Concrete Slipform Placer Curb & Gutter Machine; Concrete Spreader & Distributor; Crane (Carry Deck, Mini) or Truck Mounted Hydraulic Crane (10 Tons or Under); Crane With a Lifting Capacity of 25 Tons or Under; Forestry Equipment, Timbco, Tree Shear, Tub Grinder, Processor; Gradall (Cruz-Aire Type); Grader or Motor Patrol; Grout Pump; Hydro-Blaster (10,000 PSI or Over); Loading Machine (Conveyor); Material or Stack Hoist; Mechanic or Welder; Milling Machine; Post Hole Digger or Driver; Roller (Over 5 Ton); Scraper (Self Propelled or Tractor Drawn) 5 cu yds or More Capacity; Shoulder Widener; Sideboom; Skid Rig; Stabilizing or Concrete Mixer (Self-Propelled or 14S or Over); Straddle Carrier or Travel Lift; Tractor (Scraper, Dozer, Pusher, Loader); Tractor or Truck Mounted Hydraulic Backhoe; Trencher (Wheel Type or Chain Type); Tube Finisher; Tugger (NOT Performing Work on the Great Lakes); Winches & A-Frames.</p> <p>Future Increase(s): Add \$2/hr on 6/1/13; Add \$1.75/hr on 6/1/14.</p> <p>Premium Increase(s): DOT PREMIUMS: 1) Pay two times the hourly basic rate on Sunday, New Year's Day, Memorial Day, Independence Day, Labor Day, Thanksgiving Day & Christmas Day. 2) Add \$1.25/hr night work premium. See DOT's website for details about the applicability of this night work premium at: http://roadwaystandards.dot.wi.gov/hcci/labor-wages-eeo/index.shtm.</p>	34.22	19.90	54.12
534	<p>Belting, Burlap, Texturing Machine; Broom or Sweeper; Compactor (Self-Propelled or Tractor Mounted, Towed & Light Equipment); Concrete Finishing Machine (Road Type); Environmental Burner; Farm or Industrial Type Tractor; Fireman (Asphalt Plant, Pile Driver & Derrick NOT Performing Work on the Great Lakes); Forklift; Greaser; Hoist (Tugger, Automatic); Jeep Digger; Joint Sawyer (Multiple Blade); Launch (NOT Performing Work on the Great Lakes); Lift Slab Machine; Mechanical Float; Mulcher; Power Subgrader; Robotic Tool Carrier (With or Without Attachments); Roller (Rubber Tire, 5 Ton or Under); Self Propelled Chip Spreader; Shouldering Machine; Skid Steer Loader (With or Without Attachments); Telehandler; Tining or Curing Machine.</p> <p>Future Increase(s): Add \$2/hr on 6/1/13; Add \$1.75/hr on 6/1/14.</p> <p>Premium Increase(s):</p>	33.96	19.90	53.86

Fringe Benefits Must Be Paid On All Hours Worked

<u>CODE</u>	<u>TRADE OR OCCUPATION</u>	<u>HOURLY BASIC RATE OF PAY</u> \$	<u>HOURLY FRINGE BENEFITS</u> \$	<u>TOTAL</u> \$
	<p>DOT PREMIUMS: 1) Pay two times the hourly basic rate on Sunday, New Year's Day, Memorial Day, Independence Day, Labor Day, Thanksgiving Day & Christmas Day. 2) Add \$1.25/hr night work premium. See DOT's website for details about the applicability of this night work premium at: http://roadwaystandards.dot.wi.gov/hcci/labor-wages-eeo/index.shtm.</p>			
535	<p>Air Compressor (&/or 400 CFM or Over); Air, Electric or Hydraulic Jacking System; Augers (Vertical & Horizontal); Automatic Belt Conveyor & Surge Bin; Boiler (Temporary Heat); Concrete Proportioning Plant; Crusher, Screening or Wash Plant; Generator (&/or 150 KW or Over); Heaters (Mechanical); High Pressure Utility Locating Machine (Daylighting Machine); Mudjack; Oiler; Prestress Machine; Pug Mill; Pump (3 Inch or Over) or Well Points; Rock, Stone Breaker; Screed (Milling Machine); Stump Chipper; Tank Car Heaters; Vibratory Hammer or Extractor, Power Pack.</p> <p>Future Increase(s): Add \$2/hr on 6/1/13; Add \$1.75/hr on 6/1/14.</p> <p>Premium Increase(s): DOT PREMIUMS: 1) Pay two times the hourly basic rate on Sunday, New Year's Day, Memorial Day, Independence Day, Labor Day, Thanksgiving Day & Christmas Day. 2) Add \$1.25/hr night work premium. See DOT's website for details about the applicability of this night work premium at: http://roadwaystandards.dot.wi.gov/hcci/labor-wages-eeo/index.shtm.</p>	33.67	19.90	53.57
536	Fiber Optic Cable Equipment.	25.74	15.85	41.59
537	Work Performed on the Great Lakes Including Diver; Wet Tender or Hydraulic Dredge Engineer.	37.45	19.45	56.90
538	Work Performed on the Great Lakes Including 70 Ton & Over Tug Operator; Assistant Hydraulic Dredge Engineer; Crane or Backhoe Operator; Hydraulic Dredge Leverman or Diver's Tender; Mechanic or Welder.	37.45	19.45	56.90
539	Work Performed on the Great Lakes Including Deck Equipment Operator or Machineryman (Maintains Cranes Over 50 Tons or Backhoes 115,000 Lbs. or More); Tug, Launch or Loader, Dozer or Like Equipment When Operated on a Barge, Breakwater Wall, Slip, Dock or Scow, Deck Machinery.	27.75	19.15	46.90
540	Work Performed on the Great Lakes Including Deck Equipment Operator, Machineryman or Fireman (Operates 4 Units or More or Maintains Cranes 50 Tons or Under or Backhoes 115,000 Lbs. or Under); Deck Hand, Deck Engineer or Assistant Tug Operator; Off Road Trucks-Great Lakes ONLY.	27.75	19.15	46.90

LOCAL STREET OR MISCELLANEOUS PAVING CONSTRUCTION
--

Includes roads, streets, alleys, trails, bridges, paths, racetracks, parking lots and driveways (except residential or agricultural), public sidewalks or other similar projects (excluding projects awarded by the Wisconsin Department of Transportation).

SKILLED TRADES

<u>CODE</u>	<u>TRADE OR OCCUPATION</u>	<u>HOURLY BASIC RATE OF PAY</u> \$	<u>HOURLY FRINGE BENEFITS</u> \$	<u>TOTAL</u> \$
Fringe Benefits Must Be Paid On <u>All</u> Hours Worked				
103	Bricklayer, Blocklayer or Stonemason	33.00	15.00	48.00
105	Carpenter	30.16	15.31	45.47
107	Cement Finisher	31.48	15.68	47.16
109	Electrician Premium Increase(s): DOT PREMIUM: Pay two times the hourly basic rate on Sunday, New Year's Day, Memorial Day, Independence Day, Labor Day, Thanksgiving Day & Christmas Day.	32.94	18.80	51.74
111	Fence Erector	22.50	3.98	26.48
116	Ironworker	30.90	19.11	50.01
118	Line Constructor (Electrical)	37.05	16.94	53.99
124	Painter	24.80	14.78	39.58
125	Pavement Marking Operator	28.10	15.00	43.10
126	Piledriver	30.66	15.31	45.97
133	Roofer or Waterproofer	30.40	2.23	32.63
137	Teledata Technician or Installer	21.26	11.75	33.01
143	Tuckpointer, Caulker or Cleaner	32.01	16.85	48.86
144	Underwater Diver (Except on Great Lakes)	37.45	19.45	56.90
150	Heavy Equipment Operator - ELECTRICAL LINE CONSTRUCTION ONLY	29.64	14.55	44.19
151	Light Equipment Operator -ELECTRICAL LINE CONSTRUCTION ONLY Premium Increase(s): DOT PREMIUM: Pay two times the hourly basic rate on Sunday, New Year's Day, Memorial Day, Independence Day, Labor Day, Thanksgiving Day & Christmas Day.	30.60	14.64	45.24
152	Heavy Truck Driver - ELECTRICAL LINE CONSTRUCTION ONLY	25.94	13.57	39.51
153	Light Truck Driver - ELECTRICAL LINE CONSTRUCTION ONLY	24.08	12.96	37.04
154	Groundman - ELECTRICAL LINE CONSTRUCTION ONLY	21.75	11.90	33.65

TRUCK DRIVERS

Fringe Benefits Must Be Paid On <u>All</u> Hours Worked		HOURLY BASIC RATE OF PAY	HOURLY FRINGE BENEFITS	TOTAL
<u>CODE</u>	<u>TRADE OR OCCUPATION</u>	\$	\$	\$
201	Single Axle or Two Axle	25.87	13.00	38.87
203	Three or More Axle	17.00	0.00	17.00
204	Articulated, Euclid, Dumptr, Off Road Material Hauler Future Increase(s): Add \$1/hr on 6/2/2013.	32.39	18.46	50.85
205	Pavement Marking Vehicle	20.85	11.02	31.87
206	Shadow or Pilot Vehicle	25.87	13.00	38.87
207	Truck Mechanic	17.00	0.00	17.00

LABORERS

Fringe Benefits Must Be Paid On <u>All</u> Hours Worked		HOURLY BASIC RATE OF PAY	HOURLY FRINGE BENEFITS	TOTAL
<u>CODE</u>	<u>TRADE OR OCCUPATION</u>	\$	\$	\$
301	General Laborer	27.20	13.37	40.57
303	Landscaper	18.25	1.11	19.36
304	Flagperson or Traffic Control Person	17.33	15.53	32.86
311	Fiber Optic Laborer (Outside, Other Than Concrete Encased)	17.81	12.22	30.03
314	Railroad Track Laborer	23.41	6.91	30.32

**HEAVY EQUIPMENT OPERATORS
CONCRETE PAVEMENT OR BRIDGE WORK**

Fringe Benefits Must Be Paid On All Hours Worked

<u>CODE</u>	<u>TRADE OR OCCUPATION</u>	<u>HOURLY BASIC RATE OF PAY</u> \$	<u>HOURLY FRINGE BENEFITS</u> \$	<u>TOTAL</u> \$
541	Crane, Tower Crane, Pedestal Tower or Derrick, With or Without Attachments, With a Lifting Capacity of Over 100 Tons, Self-Erecting Tower Crane With a Lifting Capacity Of Over 4,000 Lbs., Crane With Boom Dollies; Crane, Tower Crane, Pedestal Tower or Derrick, With Boom, Leads &/or Jib Lengths Measuring 176 Ft or Over; Master Mechanic. Future Increase(s): Add \$2/hr on 6/1/13; Add \$1.75/hr on 6/1/14. Premium Increase(s): DOT PREMIUMS: 1) Pay two times the hourly basic rate on Sunday, New Year's Day, Memorial Day, Independence Day, Labor Day, Thanksgiving Day & Christmas Day. 2) Add \$1.25/hr night work premium. See DOT's website for details about the applicability of this night work premium at: http://roadwaystandards.dot.wi.gov/hcci/labor-wages-eeo/index.shtm .	35.22	19.90	55.12
542	Backhoe (Track Type) Having a Mfgr.'s Rated Capacity of 130,000 Lbs. or Over; Caisson Rig; Crane, Tower Crane, Portable Tower, Pedestal Tower or Derrick, With or Without Attachments, With a Lifting Capacity of 100 Tons or Under, Self-Erecting Tower Crane With a Lifting Capacity of 4,000 Lbs. & Under; Crane, Tower Crane Portable Tower, Pedestal Tower or Derrick, With Boom, Leads &/or Jib Lengths Measuring 175 Ft or Under; Dredge (NOT Performing Work on the Great Lakes); Licensed Boat Pilot (NOT Performing Work on the Great Lakes); Pile Driver. Future Increase(s): Add \$2/hr on 6/1/13; Add \$1.75/hr on 6/1/14. Premium Increase(s): DOT PREMIUMS: 1) Pay two times the hourly basic rate on Sunday, New Year's Day, Memorial Day, Independence Day, Labor Day, Thanksgiving Day & Christmas Day. 2) Add \$1.25/hr night work premium. See DOT's website for details about the applicability of this night work premium at: http://roadwaystandards.dot.wi.gov/hcci/labor-wages-eeo/index.shtm .	34.72	19.90	54.62

Fringe Benefits Must Be Paid On <u>All</u> Hours Worked		HOURLY BASIC RATE OF PAY	HOURLY FRINGE BENEFITS	TOTAL
CODE	TRADE OR OCCUPATION	\$	\$	\$
543	<p>Air Track, Rotary or Percussion Drilling Machine &/or Hammers, Blaster; Automatic Subgrader (Concrete); Backhoe (Track Type) Having a Mfgr.'s Rated Capacity of Under 130,000 Lbs., Backhoe (Mini, 15,000 Lbs. & Under); Boring Machine (Directional, Horizontal or Vertical); Bridge (Bidwell) Paver; Bulldozer or Endloader; Concrete Batch Plant, Batch Hopper; Concrete Breaker (Large, Auto, Vibratory/Sonic, Manual or Remote); Concrete Bump Cutter, Grinder, Planing or Grooving Machine; Concrete Conveyor System; Concrete Laser/Screed; Concrete Paver (Slipform); Concrete Pump, Concrete Conveyor (Rotec or Bidwell Type); Concrete Slipform Placer Curb & Gutter Machine; Concrete Spreader & Distributor; Crane (Carry Deck, Mini) or Truck Mounted Hydraulic Crane (10 Tons or Under); Crane With a Lifting Capacity of 25 Tons or Under; Forestry Equipment, Timbco, Tree Shear, Tub Grinder, Processor; Gradall (Cruz-Aire Type); Grader or Motor Patrol; Grout Pump; Hydro-Blaster (10,000 PSI or Over); Loading Machine (Conveyor); Manhoist; Material or Stack Hoist; Mechanic or Welder; Milling Machine; Post Hole Digger or Driver; Scraper (Self Propelled or Tractor Drawn) 5 cu yds or More Capacity; Shoulder Widener; Sideboom; Skid Rig; Stabilizing or Concrete Mixer (Self-Propelled or 14S or Over); Straddle Carrier or Travel Lift; Tractor (Scraper, Dozer, Pusher, Loader); Tractor or Truck Mounted Hydraulic Backhoe; Trencher (Wheel Type or Chain Type); Tube Finisher; Tugger (NOT Performing Work on the Great Lakes); Winches & A-Frames.</p> <p>Future Increase(s): Add \$2/hr on 6/1/13; Add \$1.75/hr on 6/1/14.</p> <p>Premium Increase(s): DOT PREMIUMS: 1) Pay two times the hourly basic rate on Sunday, New Year's Day, Memorial Day, Independence Day, Labor Day, Thanksgiving Day & Christmas Day. 2) Add \$1.25/hr night work premium. See DOT's website for details about the applicability of this night work premium at: http://roadwaystandards.dot.wi.gov/hcci/labor-wages-eeo/index.shtm.</p>	34.22	19.90	54.12
544	<p>Backfiller; Belting, Burlap, Texturing Machine; Broom or Sweeper; Compactor (Self-Propelled or Tractor Mounted, Towed & Light Equipment); Concrete Finishing Machine (Road Type); Environmental Burner; Farm or Industrial Type Tractor; Fireman (Pile Driver & Derrick NOT Performing Work on the Great Lakes); Forklift; Greaser; Jeep Digger; Joint Sawyer (Multiple Blade); Launch (NOT Performing Work on the Great Lakes); Lift Slab Machine; Mechanical Float; Mulcher; Power Subgrader; Robotic Tool Carrier (With or Without Attachments); Self Propelled Chip Spreader; Shouldering Machine; Skid Steer Loader (With or Without Attachments); Telehandler; Tining or Curing Machine.</p> <p>Future Increase(s): Add \$2/hr on 6/1/13; Add \$1.75/hr on 6/1/14.</p> <p>Premium Increase(s): DOT PREMIUMS: 1) Pay two times the hourly basic rate on Sunday, New Year's Day, Memorial Day, Independence Day, Labor Day, Thanksgiving Day & Christmas Day. 2) Add \$1.25/hr night work premium. See DOT's website for details about the applicability of this night work premium at: http://roadwaystandards.dot.wi.gov/hcci/labor-wages-eeo/index.shtm.</p>	33.96	19.90	53.86

Fringe Benefits Must Be Paid On <u>All</u> Hours Worked				
CODE	TRADE OR OCCUPATION	HOURLY BASIC RATE OF PAY	HOURLY FRINGE BENEFITS	TOTAL
		\$	\$	\$
545	Air Compressor (&/or 400 CFM or Over); Air, Electric or Hydraulic Jacking System; Automatic Belt Conveyor & Surge Bin; Boiler (Temporary Heat); Concrete Proportioning Plant; Crusher, Screening or Wash Plant; Generator (&/or 150 KW or Over); Heaters (Mechanical); High Pressure Utility Locating Machine (Daylighting Machine); Mudjack; Oiler; Prestress Machine; Pug Mill; Pump (3 inch or Over) or Well Points; Rock, Stone Breaker; Screed (Milling Machine); Stump Chipper; Tank Car Heaters; Vibratory Hammer or Extractor, Power Pack.	29.82	17.98	47.80
546	Fiber Optic Cable Equipment.	25.74	15.85	41.59
547	Work Performed on the Great Lakes Including Diver; Wet Tender or Hydraulic Dredge Engineer.	37.45	19.45	56.90
548	Work Performed on the Great Lakes Including 70 Ton & Over Tug Operator; Assistant Hydraulic Dredge Engineer; Crane or Backhoe Operator; Hydraulic Dredge Leverman or Diver's Tender; Mechanic or Welder.	37.45	19.45	56.90
549	Work Performed on the Great Lakes Including Deck Equipment Operator or Machineryman (Maintains Cranes Over 50 Tons or Backhoes 115,000 Lbs. or more); Tug, Launch or Loader, Dozer or Like Equipment When Operated on a Barge, Breakwater Wall, Slip, Dock or Scow, Deck Machinery.	27.75	19.15	46.90
550	Work Performed on the Great Lakes Including Deck Equipment Operator; Machineryman or Fireman (Operates 4 Units or More or Maintains Cranes 50 Tons or Under or Backhoes 115,000 Lbs. or Under); Deck Hand, Deck Engineer or Assistant Tug Operator; Off Road Trucks - Great Lakes ONLY.	27.75	19.15	46.90

**HEAVY EQUIPMENT OPERATORS
ASPHALT PAVEMENT OR OTHER WORK**

Fringe Benefits Must Be Paid On <u>All</u> Hours Worked				
CODE	TRADE OR OCCUPATION	HOURLY BASIC RATE OF PAY	HOURLY FRINGE BENEFITS	TOTAL
		\$	\$	\$
551	Crane, Tower Crane, Pedestal Tower or Derrick, With or Without Attachments, With a Lifting Capacity of Over 100 Tons, Self Erecting Tower Crane With a Lifting Capacity of Over 4,000 Lbs., Crane With Boom Dollies; Crane, Tower Crane, Pedestal Tower or Derrick, With Boom, Leads and/or Jib Lengths Measuring 176 Ft or Over; Master Mechanic.	34.62	17.98	52.60
552	Backhoe (Track Type) Having a Mfgr.'s Rated Capacity of 130,000 Lbs. or Over; Caisson Rig; Crane, Tower Crane, Portable Tower, Pedestal Tower or Derrick, With or Without Attachments, With a Lifting Capacity of 100 Tons or Under, Self-Erecting Tower Crane With a Lifting Capacity Of 4,000 Lbs. & Under; Crane, Tower Crane, Portable Tower, Pedestal Tower or Derrick, With Boom, Leads &/or Jib Lengths Measuring 175 Ft or Under; Dredge (NOT Performing Work on the Great Lakes); Licensed Boat Pilot (NOT Performing Work on the Great Lakes); Pile Driver. Future Increase(s): Add \$1/hr on 6/2/2013.	32.92	18.46	51.38

Fringe Benefits Must Be Paid On <u>All</u> Hours Worked		HOURLY BASIC RATE OF PAY	HOURLY FRINGE BENEFITS	TOTAL
CODE	TRADE OR OCCUPATION	\$	\$	\$
553	Air, Track, Rotary or Percussion Drilling Machine &/or Hammers, Blaster; Asphalt Heater, Planer & Scarifier; Asphalt Milling Machine; Asphalt Screed; Backhoe (Track Type) Having a Mfgr.'s Rated Capacity of Under 130,000 Lbs., Backhoe (Mini, 15,000 Lbs. & Under); Bituminous (Asphalt) Plant & Paver, Screed; Boring Machine (Directional, Horizontal or Vertical); Bulldozer or Endloader; Concrete Breaker (Large, Auto, Vibratory/Sonic, Manual or Remote); Concrete Conveyor System; Concrete Laser/Screed; Concrete Slipform Placer Curb & Gutter Machine; Crane (Carry Deck, Mini) or Truck Mounted Hydraulic Crane (10 Tons or Under); Crane With a Lifting Capacity of 25 Tons or Under; Forestry Equipment, Timbco, Tree Shear, Tub Grinder, Processor; Gradall (Cruz-Aire Type); Grader or Motor Patrol; Hydro-Blaster (10,000 PSI or Over); Loading Machine (Conveyor); Manhoist; Material or Stack Hoist; Mechanic or Welder; Milling Machine; Post Hole Digger or Driver; Railroad Track Rail Leveling Machine, Tie Placer, Extractor, Tamper, Stone Leveler or Rehabilitation Equipment; Roller (Over 5 Ton); Scraper (Self Propelled or Tractor Drawn) 5 cu yds or More Capacity; Shoulder Widener; Sideboom; Skid Rig; Stabilizing or Concrete Mixer (Self-Propelled or 14S or Over); Tractor (Scraper, Dozer, Pusher, Loader); Tractor or Truck Mounted Hydraulic Backhoe; Trencher (Wheel Type or Chain Type); Tube Finisher; Tugger (NOT Performing Work on the Great Lakes); Winches & A-Frames. Future Increase(s): Add \$1/hr on 6/2/2013.	32.39	18.46	50.85
554	Backfiller; Broom or Sweeper; Compactor (Self-Propelled or Tractor Mounted, Towed & Light Equipment); Concrete Finishing Machine (Road Type); Environmental Burner; Farm or Industrial Type Tractor; Fireman (Asphalt Plant, Pile Driver & Derrick NOT Performing Work on the Great Lakes); Forklift; Greaser; Hoist (Tugger, Automatic); Jeep Digger; Joint Sawyer (Multiple Blade); Launch (NOT Performing Work on the Great Lakes); Lift Slab Machine; Mechanical Float; Mulcher; Power Subgrader; Robotic Tool Carrier (With or Without Attachments); Roller (Rubber Tire, 5 Ton or Under); Self-Propelled Chip Spreader; Shouldering Machine; Skid Steer Loader (With or Without Attachments); Telehandler. Future Increase(s): Add \$2/hr on 6/1/13; Add \$1.75/hr on 6/1/14.	33.67	19.55	53.22
555	Air Compressor (&/or 400 CFM or Over); Air, Electric or Hydraulic Jacking System; Augers (Vertical & Horizontal); Automatic Belt Conveyor & Surge Bin; Boiler (Temporary Heat); Crusher, Screening or Wash Plant; Generator (&/or 150 KW or Over); Heaters (Mechanical); High Pressure Utility Locating Machine (Daylighting Machine); Mudjack; Oiler; Prestress Machine; Pug Mill; Pump (3 inch or Over) or Well Points; Rock, Stone Breaker; Screed (Milling Machine); Stump Chipper; Tank Car Heaters; Vibratory Hammer or Extractor, Power Pack. Future Increase(s): Add \$2/hr on 6/1/13; Add \$1.75/hr on 6/1/14.	33.67	19.55	53.22
556	Fiber Optic Cable Equipment.	25.74	15.85	41.59

RESIDENTIAL OR AGRICULTURAL CONSTRUCTION

Includes single family houses or apartment buildings of no more than four (4) stories in height and all buildings, structures or facilities that are primarily used for agricultural or farming purposes, excluding commercial buildings. For classification purposes, the exterior height of a residential building, in terms of stories, is the primary consideration. All incidental items such as site work, driveways, parking lots, private sidewalks, private septic systems or sewer and water laterals connected to a public system and swimming pools are included within this definition. Residential buildings of five (5) stories and above are NOT included within this definition.

SKILLED TRADES

Fringe Benefits Must Be Paid On <u>All</u> Hours Worked		HOURLY BASIC RATE OF PAY	HOURLY FRINGE BENEFITS	TOTAL
<u>CODE</u>	<u>TRADE OR OCCUPATION</u>	\$	\$	\$
101	Acoustic Ceiling Tile Installer	19.50	11.10	30.60
102	Boilermaker	31.09	24.52	55.61
103	Bricklayer, Blocklayer or Stonemason	23.00	0.00	23.00
104	Cabinet Installer	16.25	3.22	19.47
105	Carpenter	30.16	1.36	31.52
106	Carpet Layer or Soft Floor Coverer	23.95	6.48	30.43
107	Cement Finisher	22.46	2.71	25.17
108	Drywall Taper or Finisher	15.50	0.00	15.50
109	Electrician	17.00	13.64	30.64
110	Elevator Constructor	44.94	23.84	68.78
111	Fence Erector	18.52	5.93	24.45
112	Fire Sprinkler Fitter	36.07	18.60	54.67
113	Glazier	37.13	12.32	49.45
114	Heat or Frost Insulator	35.00	0.00	35.00
115	Insulator (Batt or Blown)	18.50	13.98	32.48
116	Ironworker	30.90	19.11	50.01
117	Lather	30.16	1.36	31.52
119	Marble Finisher	16.50	2.38	18.88
120	Marble Mason	23.00	0.00	23.00
121	Metal Building Erector	16.52	1.82	18.34
123	Overhead Door Installer	17.00	0.00	17.00
124	Painter	23.00	11.27	34.27
125	Pavement Marking Operator	28.10	15.00	43.10

Fringe Benefits Must Be Paid On <u>All</u> Hours Worked		HOURLY BASIC RATE OF PAY	HOURLY FRINGE BENEFITS	TOTAL
CODE	TRADE OR OCCUPATION	\$	\$	\$
129	Plasterer	20.00	0.00	20.00
130	Plumber	38.90	0.00	38.90
132	Refrigeration Mechanic	33.00	1.79	34.79
133	Rofer or Waterproofer	17.50	3.73	21.23
134	Sheet Metal Worker	21.03	3.40	24.43
135	Steamfitter	41.20	16.28	57.48
137	Teledata Technician or Installer	19.23	1.46	20.69
138	Temperature Control Installer	21.00	0.00	21.00
139	Terrazzo Finisher	26.57	16.00	42.57
140	Terrazzo Mechanic	30.01	17.13	47.14
141	Tile Finisher	20.60	4.88	25.48
142	Tile Setter	19.00	0.00	19.00
143	Tuckpointer, Caulker or Cleaner	32.50	2.84	35.34
146	Well Driller or Pump Installer	19.00	7.30	26.30
147	Siding Installer	19.07	0.00	19.07

TRUCK DRIVERS

Fringe Benefits Must Be Paid On <u>All</u> Hours Worked		HOURLY BASIC RATE OF PAY	HOURLY FRINGE BENEFITS	TOTAL
CODE	TRADE OR OCCUPATION	\$	\$	\$
201	Single Axle or Two Axle	28.05	4.18	32.23
203	Three or More Axle	20.00	4.37	24.37
205	Pavement Marking Vehicle	20.85	11.02	31.87
207	Truck Mechanic	19.00	1.85	20.85

LABORERS

Fringe Benefits Must Be Paid On <u>All</u> Hours Worked		HOURLY BASIC RATE OF PAY	HOURLY FRINGE BENEFITS	TOTAL
CODE	TRADE OR OCCUPATION	\$	\$	\$
301	General Laborer	19.80	7.22	27.02
302	Asbestos Abatement Worker	18.00	6.24	24.24
303	Landscaper	13.15	6.51	19.66

Fringe Benefits Must Be Paid On All Hours Worked

<u>CODE</u>	<u>TRADE OR OCCUPATION</u>	<u>HOURLY BASIC RATE OF PAY</u> \$	<u>HOURLY FRINGE BENEFITS</u> \$	<u>TOTAL</u> \$
311	Fiber Optic Laborer (Outside, Other Than Concrete Encased)	17.81	12.22	30.03
315	Final Construction Clean-Up Worker	15.00	0.00	15.00

**HEAVY EQUIPMENT OPERATORS
RESIDENTIAL OR AGRICULTURAL CONSTRUCTION**

Fringe Benefits Must Be Paid On All Hours Worked

<u>CODE</u>	<u>TRADE OR OCCUPATION</u>	<u>HOURLY BASIC RATE OF PAY</u> \$	<u>HOURLY FRINGE BENEFITS</u> \$	<u>TOTAL</u> \$
557	Asphalt Heater, Planer & Scarifier; Asphalt Milling Machine; Asphalt Screed; Backhoe (Track Type); Backhoe (Mini, 15,000 Lbs. & Under); Bituminous (Asphalt) Plant & Paver, Screed; Boring Machine (Directional, Horizontal or Vertical); Bulldozer or Endloader; Concrete Breaker (Large, Auto, Vibratory/Sonic, Manual or Remote); Concrete Bump Cutter, Grinder, Planing or Grooving Machine; Concrete Conveyor System; Concrete Laser/Screed; Concrete Paver (Slipform); Concrete Pump, Concrete Conveyor (Rotec or Bidwell Type); Concrete Slipform Placer Curb & Gutter Machine; Concrete Spreader & Distributor; Crane (Carry Deck, Mini) or Truck Mounted Hydraulic Crane (10 Tons or Under); Crane With a Lifting Capacity of 25 Tons or Under; Crane, Shovel, Dragline, Clamshells; Forestry Equipment, Tlmbco, Tree Shear, Tub Grinder, Processor; Grader or Motor Patrol; Grout Pump; Hydro-Blaster (10,000 PSI or Over); Loading Machine (Conveyor); Manhoist; Material or Stack Hoist; Mechanic or Welder; Milling Machine; Roller (Over 5 Ton); Scraper (Self Propelled or Tractor Drawn) 5 cu yds or More Capacity; Shoulder Widener; Skid Rig; Stabilizing or Concrete Mixer (Self-Propelled or 14S or Over); Tractor (Scraper, Dozer, Pusher, Loader); Tractor or Truck Mounted Hydraulic Backhoe; Tractor or Truck Mounted Hydraulic Crane (10 Tons or Under); Trencher (Wheel Type or Chain Type); Winches & A-Frames.	31.89	18.20	50.09
558	Air Compressor (&/or 400 CFM or Over); Air, Electric or Hydraulic Jacking System; Backfiller; Belting, Burlap, Texturing Machine; Boiler (Temporary Heat); Broom or Sweeper; Compactor (Self-Propelled or Tractor Mounted, Towed & Light Equipment); Concrete Finishing Machine (Road Type); Farm or Industrial Type Tractor; Forklift; Generator (&/or 150 KW or Over); Heaters (Mechanical); High Pressure Utility Locating Machine (Daylighting Machine); Jeep Digger; Lift Slab Machine; Mulcher; Oiler; Post Hole Digger or Driver; Power Subgrader; Pump (3 Inch or Over) or Well Points; Robotic Tool Carrier (With or Without Attachments); Rock, Stone Breaker; Roller (Rubber Tire, 5 Tons or Under); Screed (Milling Machine); Self Propelled Chip Spreader; Shouldering Machine; Skid Steer Loader (With or Without Attachments); Stump Chipper; Telehandler; Vibratory Hammer or Extractor, Power Pack.	28.70	4.91	33.61

***** END OF RATES *****