

RUSH

RUSH

Contract Routing Form

ROUTING: Urgent Rush

printed on: 06/10/2014

Contract between: Payne & Dolan inc
and Dept. or Division: Engineering Division
Name/Phone Number:

Project: Resurfacing 2014-Milling & Paving

Contract No.: 7221
Enactment No.: RES 14-00440
Dollar Amount: 964,447.00

File No.: 34139
Enactment Date: 06/03/2014

(Please DATE before routing)

Signatures Required	Date Received	Date Signed
City Clerk	6-10-2014	6-10-2014
Director of Civil Rights	6-10-14	6/12/14 MDO
Risk Manager	6-12-14	6/12/14 RJV
Finance Director	6-13-14	6-13-14 fw
City Attorney	6-13-14	6-13-14 PAL
Mayor	6-13-14	6-17-14

Please return signed Contracts to the City Clerk's Office
Room 103, City-County Building for filing.

Original + 2 Copies

PO# 81537221

06/10/2014 12:48:18 enjap - J Fahrney - 266-4751

RUSH

Dis Rights: OK N/A Problem - Hold
Prev Wage: AA Agency / No
Contract Value: see above
AA Plan: Approved
Amendment / Addendum # _____
Type: POS / Dvlp / Sbdv / Gov't /
Grant / PW / Goal / Loan / Agrmt

RUSH

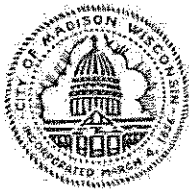

City of Madison

City of Madison
Madison, WI 53703
www.cityofmadison.com

Master

File Number: 34139

File ID: 34139

File Type: Resolution

Status: Passed

Version: 1

Reference:

Controlling Body: BOARD OF PUBLIC WORKS

Lead Referral: BOARD OF PUBLIC WORKS

Cost:

File Created Date : 05/12/2014

File Name: Awarding Public Works Contract No. 7221, Resurfacing 2014 - Milling & Paving.

Final Action: 06/03/2014

Title: Awarding Public Works Contract No. 7221, Resurfacing 2014 - Milling & Paving.

Notes: John Fahrney

CC Agenda Date: 06/03/2014

Agenda Number: 89.

Sponsors: BOARD OF PUBLIC WORKS

Effective Date: 06/07/2014

Attachments: Contract 7221.pdf

Enactment Number: RES-14-00440

Author: Rob Phillips, City Engineer

Hearing Date:

Entered by: mhacker@cityofmadison.com

Published Date:

Approval History

Version	Date	Approver	Action
1	05/28/2014	Debra Simon	Delegate
1	05/28/2014	Patti McDermott	Approve

History of Legislative File

Ver- sion:	Acting Body:	Date:	Action:	Sent To:	Due Date:	Return Date:	Result:
1	Engineering Division	05/12/2014	Refer	BOARD OF PUBLIC WORKS	05/21/2014	05/21/2014	
Action Text: This Resolution was Refer to the BOARD OF PUBLIC WORKS due back on 5/21/2014							
Notes:							

1	BOARD OF PUBLIC WORKS	05/21/2014	RECOMMEND TO COUNCIL TO ADOPT UNDER SUSPENSION OF RULES 2.04, 2.05, 2.24, & 2.25 - REPORT OF OFFICER	Pass
	Action Text:	A motion was made by Branson, seconded by Fix, to RECOMMEND TO COUNCIL TO ADOPT UNDER SUSPENSION OF RULES 2.04, 2.05, 2.24, & 2.25 - REPORT OF OFFICER. The motion passed by voice vote/other.		
	Notes:			
1	COMMON COUNCIL	06/03/2014	Adopt Under Suspension of Rules 2.04, 2.05, 2.24, and 2.25	Pass
	Action Text:	A motion was made by Schmidt, seconded by DeMarb, to Adopt Under Suspension of Rules 2.04, 2.05, 2.24, and 2.25. The motion passed by voice vote/other.		
	Notes:			

Text of Legislative File 34139

Fiscal Note

Budget authority is available in the Acct. Nos. listed on the attached.

Title

Awarding Public Works Contract No. 7221, Resurfacing 2014 - Milling & Paving.

Body

BE IT RESOLVED, that the following low bids for miscellaneous improvements be accepted and that the Mayor and City Clerk be and are hereby authorized and directed to enter into a contract with the low bidders contained herein, subject to the Contractor's compliance with Section 39.02 of the Madison General Ordinances concerning compliance with the Affirmative Action provisions **and subject to the Contractor's compliance with Section 33.07 of the Madison General Ordinances regarding Best Value Contracting:**

BE IT FURTHER RESOLVED, that the funds be encumbered to cover the cost of the projects contained herein.

See attached document (Contract No. 7221) for itemization of bids.

[Sign In](#)

[Legislative Information Center Home](#)
 [Legislation](#)
 [Meetings](#)
 [Common Council](#)
[Boards, Commissions and Committees](#)
 [Members](#)



[Details](#) [Reports](#)

File #: 34139 **Version:** 1 **Name:** Awarding Public Works Contract No. 7221, Resurfacing 2014 - Milling & Paving.
Type: Resolution **Status:** Passed
File created: 5/12/2014 **In control:** BOARD OF PUBLIC WORKS
On agenda: 6/3/2014 **Final action:** 6/3/2014
Enactment date: 6/7/2014 **Enactment #:** RES-14-00440
Title: Awarding Public Works Contract No. 7221, Resurfacing 2014 - Milling & Paving.
Sponsors: BOARD OF PUBLIC WORKS
Attachments: 1. Contract 7221.pdf

[History \(3\)](#) [Text](#)

3 records		Group	Export			
Date	Ver.	Action By	Action	Result	Action Details	Watch
6/3/2014	1	<u>COMMON COUNCIL</u>			Not available	Not available
5/21/2014	1	<u>BOARD OF PUBLIC WORKS</u>	RECOMMEND TO COUNCIL TO ADOPT UNDER SUSPENSION OF RULES 2.04, 2.05, 2.24, & 2.25 - REPORT OF OFFICER	Pass	Action details	Not available
5/12/2014	1	<u>Engineering Division</u>	Refer		Action details	Not available

SR

PROJECT	CONTRACTOR	AMOUNT OF BID
---------	------------	---------------

CONTRACT NO. 7221
RESURFACING 2014 - MILLING & PAVING

PAYNE & DOLAN, INC.

\$964,447.00

Acct. No. CS53-54996-810358-00-53W1699	\$880,947.00
Contingency 3%±	26,428.00
Plan & Prep 5%±	<u>44,045.00</u>
Sub-Total	\$951,420.00

Acct. No. CS53-58270-810358-00-53W1699	\$9,600.00
Contingency 3%±	288.00
Plan & Prep 5%±	<u>482.00</u>
Sub-Total	\$10,370.00

Acct. No. ES01-54472-810332-00-53W1699	\$5,225.00
Contingency 3%±	<u>155.00</u>
Sub-Total	\$5,380.00

Acct. No. EW01-54472-810455-00-53W1699	\$13,125.00
Contingency 3%±	<u>395.00</u>
Sub-Total	\$13,520.00

Acct. No. ET01-54316-502360	\$55,550.00
Contingency 3%±	1,667.00
Plan & Prep 5%±	<u>2,783.00</u>
Sub-Total	\$60,000.00

GRAND TOTAL	<u>\$1,040,690.00</u>
-------------	-----------------------

**Wisconsin Office of the Commissioner of Insurance
Licensed Producer Search***

Tuesday, June 10, 2014

PG 14

SZALEWSKI, TRUDY A
MILWAUKEE WI

Year of Birth: 1965
Status: Active
License Number: 2315034
NPN**: 6502661
Effective Date: 12-03-1991
Expiration Date: 02-28-2015
License Type: Resident Intermediary Indv
CE Compliance: 02-28-2015

Lines of Authority

Line of Authority	Residency	Effective Date	Status
Property	Resident	06-08-1992	Active
Casualty	Resident	12-03-1991	Active

Appointments and Terminations

Company Name	Qualification Type/Status	Effective Date	Termination Date	Termination Reason
ACE American Insurance Company	CAS/Active	02-26-1992		
	PROP/Active	02-26-1992		
ACE Fire Underwriters Insurance Company	CAS/Active	02-26-1992		
	PROP/Active	02-26-1992		
ACE Property and Casualty Insurance Company	CAS/Active	02-26-1992		
	PROP/Active	02-26-1992		
ACUITY, A Mutual Insurance Company	CAS/Active	01-10-1992		
	PROP/Active	01-10-1992		
AIG Property Casualty Company	CAS/Active	05-27-1998		
	CAS/Inactive	02-28-1992	12-09-1996	Inadequate Production
	PROP/Active	05-27-1998		
AIG Property Casualty Company	PROP/Inactive	02-28-1992	12-09-1996	Inadequate Production
AIU Insurance Company	CAS/Inactive	02-28-1992	12-09-1996	Inadequate Production
	PROP/Inactive	02-28-1992	12-09-1996	Inadequate Production
ALLIED Property and Casualty Insurance Company	CAS/Active	07-14-2003		
	PROP/Active	07-14-2003		
Allmerica Financial Alliance Insurance Company	CAS/Active	01-01-2008		
	PROP/Active	01-01-2008		

Allmerica Financial Benefit Insurance Company	CAS/Active	09-18-2001			
	PROP/Active	09-18-2001			
AMCO Insurance Company	CAS/Active	07-14-2003			
	PROP/Active	07-14-2003			
American and Foreign Insurance Company	CAS/Inactive	10-04-2000	02-10-2005		Canceled
	PROP/Inactive	10-04-2000	02-07-2005		Canceled
American Casualty Company of Reading, Pennsylvania	CAS/Active	01-09-2012			
	CAS/Inactive	02-26-1992	09-20-2011		Vol. Surrender per Agent Rqst
	PROP/Active	01-09-2012			
	PROP/Inactive	02-26-1992	09-20-2011		Vol. Surrender per Agent Rqst
American Contractors Indemnity Company	CAS/Active	10-06-2010			
American Economy Insurance Company	CAS/Inactive	06-10-1999	10-28-2003		Inadequate Production
	PROP/Inactive	06-10-1999	10-28-2003		Inadequate Production
American Guarantee and Liability Insurance Company	CAS/Active	01-30-1997			
	PROP/Active	01-30-1997			
American Home Assurance Company	CAS/Active	05-27-1998			
	CAS/Inactive	02-28-1992	12-09-1996		Inadequate Production
	PROP/Active	05-27-1998			
	PROP/Inactive	02-28-1992	12-09-1996		Inadequate Production
American Insurance Company, The	CAS/Active	01-06-2010			
	CAS/Inactive	02-19-1992	12-17-2009		Vol. Surrender per Agent Rqst
	PROP/Active	01-06-2010			
	PROP/Inactive	02-19-1992	12-17-2009		Vol. Surrender per Agent Rqst
American Manufacturers Mutual Insurance Company	CAS/Inactive	07-01-1992	02-17-2005		Canceled
	PROP/Inactive	07-01-1992	02-17-2005		Canceled
American Motorists Insurance Company	CAS/Inactive	01-30-1992	02-18-2005		Canceled
	PROP/Inactive	01-30-1992	02-18-2005		Canceled
American Protection Insurance Company	CAS/Inactive	01-30-1992	02-02-2005		Canceled
	PROP/Inactive	01-30-1992	02-02-2005		Canceled
American States Insurance Company	CAS/Active	09-27-2008			
	CAS/Inactive	06-10-1999	10-28-2003		Inadequate Production

	PROP/Active	09-27-2008		
	PROP/Inactive	06-10-1999	10-28-2003	Inadequate Production
American Zurich Insurance Company	CAS/Active	01-30-1997		
	PROP/Active	01-30-1997		
Amwest Surety Insurance Company	CAS/Inactive	12-13-2000	06-07-2001	Company Defunct or Liquidation
	PROP/Inactive	12-13-2000	06-07-2001	Company Defunct or Liquidation
Arch Insurance Company	CAS/Active	04-13-2011		
	PROP/Active	04-13-2011		
Argonaut Insurance Company	CAS/Active	01-13-2012		
	PROP/Active	01-13-2012		
Arrowood Indemnity Company	CAS/Inactive	10-04-2000	08-21-2006	Vol. Surrender per Agent Rqst
	PROP/Inactive	10-04-2000	08-21-2006	Vol. Surrender per Agent Rqst
Associated Indemnity Corporation	CAS/Active	01-06-2010		
	CAS/Inactive	02-19-1992	12-17-2009	Vol. Surrender per Agent Rqst
	PROP/Active	01-06-2010		
	PROP/Inactive	02-19-1992	12-17-2009	Vol. Surrender per Agent Rqst
Assurance Company of America	CAS/Inactive	07-29-1994	11-09-2012	Canceled
	PROP/Inactive	07-29-1994	11-09-2012	Canceled
Automobile Insurance Company of Hartford, Connecticut, The	CAS/Inactive	03-04-1992	12-05-2009	Canceled
	PROP/Inactive	03-04-1992	12-05-2009	Canceled
AXIS Insurance Company	CAS/Inactive	02-19-1992	01-06-2005	Inadequate Production
	PROP/Inactive	02-19-1992	01-06-2005	Inadequate Production
Bankers Standard Insurance Company	CAS/Active	02-28-1995		
	PROP/Active	02-28-1995		
Berkley Insurance Company	CAS/Active	07-09-2013		
Berkley Regional Insurance Company	CAS/Active	03-23-2005		
	PROP/Active	03-23-2005		
Capitol Indemnity Corporation	CAS/Active	02-07-1992		
	PROP/Active	02-07-1992		
Century Indemnity Company	CAS/Inactive	02-26-1992	06-10-1997	Vol. Surrender per Agent Rqst

	PROP/Inactive	02-26-1992	06-10-1997	Vol. Surrender per Agent Rqst
Charter Oak Fire Insurance Company, The	CAS/Active	01-10-1992		
	PROP/Active	01-10-1992		
Chubb Indemnity Insurance Company	CAS/Active	06-09-1998		
	PROP/Active	06-09-1998		
Citizens Insurance Company of America	CAS/Active	03-26-1998		
	PROP/Active	03-26-1998		
Colonial American Casualty and Surety Company	CAS/Active	11-09-2012		
	PROP/Active	11-09-2012		
Commerce and Industry Insurance Company	CAS/Active	02-28-1992		
	PROP/Active	02-28-1992		
Connecticut Indemnity Company, The	CAS/Inactive	05-10-1999	02-10-2005	Canceled
	PROP/Inactive	05-10-1999	02-10-2005	Canceled
Consolidated Insurance Company	CAS/Active	03-24-2000		
	PROP/Active	03-24-2000		
Continental Casualty Company	CAS/Active	02-26-1992		
	PROP/Active	02-26-1992		
Continental Insurance Company, The	CAS/Active	02-24-2006		
	CAS/Inactive	01-24-2000	08-02-2002	Inadequate Production
	CAS/Inactive	05-13-1992	01-15-1998	Inadequate Production
	PROP/Active	02-24-2006		
	PROP/Inactive	01-24-2000	08-02-2002	Inadequate Production
	PROP/Inactive	05-13-1992	01-15-1998	Inadequate Production
Depositors Insurance Company	CAS/Active	07-14-2003		
	PROP/Active	07-14-2003		
Employers Insurance Company of Wausau	CAS/Inactive	04-02-1998	10-25-2011	Canceled
	PROP/Inactive	04-02-1998	10-25-2011	Canceled
Executive Risk Indemnity Inc.	CAS/Active	06-14-2000		
	PROP/Active	06-14-2000		
Fairmont Insurance Company	CAS/Inactive	07-11-2000	09-17-2003	Vol. Surrender per Agent Rqst
	PROP/Inactive	07-11-2000	09-17-2003	Vol. Surrender per Agent Rqst
Fairmont Premier Insurance Company	CAS/Inactive	10-07-1992	09-17-2003	Vol. Surrender per Agent Rqst
	PROP/Inactive	10-07-1992	09-17-2003	Vol. Surrender per

					Agent Rqst
Farmington Casualty Company	CAS/Inactive	03-04-1992	11-20-2000		Vol. Surrender per Agent Rqst
	PROP/Inactive	03-04-1992	11-20-2000		Vol. Surrender per Agent Rqst
Federal Insurance Company	CAS/Active	05-13-1992			
	PROP/Active	05-13-1992			
Fidelity and Casualty Company of New York, The	CAS/Inactive	07-31-1995	12-30-1996		Inadequate Production
	PROP/Inactive	07-31-1995	12-30-1996		Inadequate Production
Fidelity and Deposit Company of Maryland	CAS/Active	06-13-1994			
	PROP/Active	06-13-1994			
Fidelity and Guaranty Insurance Company	CAS/Inactive	01-13-1992	12-05-2009		Canceled
	PROP/Inactive	01-13-1992	12-05-2009		Canceled
Fidelity and Guaranty Insurance Underwriters, Inc.	CAS/Inactive	01-13-1992	12-05-2009		Canceled
	PROP/Inactive	01-13-1992	12-05-2009		Canceled
Fire and Casualty Insurance Company of Connecticut, The	CAS/Inactive	05-10-1999	02-10-2005		Canceled
	PROP/Inactive	05-10-1999	02-10-2005		Canceled
Fireman's Fund Insurance Company	CAS/Active	01-06-2010			
	CAS/Inactive	02-19-1992	12-17-2009		Vol. Surrender per Agent Rqst
	PROP/Active	01-06-2010			
	PROP/Inactive	02-19-1992	12-17-2009		Vol. Surrender per Agent Rqst
Firemen's Insurance Company of Newark, New Jersey	CAS/Inactive	06-01-1994	01-22-1999		Inadequate Production
	PROP/Inactive	06-01-1994	01-22-1999		Inadequate Production
First Liberty Insurance Corporation, The	CAS/Inactive	01-22-2009	10-25-2011		Canceled
	CAS/Inactive	08-29-1994	12-27-2005		Vol. Surrender per Agent Rqst
	PROP/Inactive	01-22-2009	10-25-2011		Canceled
	PROP/Inactive	08-29-1994	12-27-2005		Vol. Surrender per Agent Rqst
First National Insurance Company of America	CAS/Active	09-27-2008			
	CAS/Inactive	06-10-1999	10-28-2003		Inadequate Production
	PROP/Active	09-27-2008			
	PROP/Inactive	06-10-1999	10-28-2003		Inadequate Production
Foremost Insurance Company Grand	CAS/Active	11-21-2012			
	PROP/Active	11-21-2012			

Rapids, Michigan				
Foremost Property and Casualty Insurance Company	CAS/Active	11-21-2012		
	PROP/Active	11-21-2012		
Foremost Signature Insurance Company	CAS/Active	11-21-2012		
	PROP/Active	11-21-2012		
General Insurance Company of America	CAS/Active	09-27-2008		
	CAS/Inactive	06-10-1999	10-28-2003	Inadequate Production
	PROP/Active	09-27-2008		
Glens Falls Insurance Company, The	PROP/Inactive	06-10-1999	10-28-2003	Inadequate Production
	CAS/Inactive	02-21-2001	08-02-2002	Inadequate Production
	CAS/Inactive	07-31-1995	12-30-1996	Inadequate Production
Globe Indemnity Company	PROP/Inactive	02-21-2001	08-02-2002	Inadequate Production
	PROP/Inactive	07-31-1995	12-30-1996	Inadequate Production
Globe Indemnity Company	CAS/Inactive	10-04-2000	02-07-2005	Canceled
	PROP/Inactive	10-04-2000	02-07-2005	Canceled
Great American Alliance Insurance Company	CAS/Inactive	06-24-1992	10-24-2001	Vol. Surrender per Agent Rqst
	PROP/Inactive	06-24-1992	10-24-2001	Vol. Surrender per Agent Rqst
Great American Insurance Company	CAS/Inactive	06-24-1992	10-24-2001	Vol. Surrender per Agent Rqst
	PROP/Inactive	06-24-1992	10-24-2001	Vol. Surrender per Agent Rqst
Great American Insurance Company of New York	CAS/Inactive	06-24-1992	10-24-2001	Vol. Surrender per Agent Rqst
	PROP/Inactive	06-24-1992	10-24-2001	Vol. Surrender per Agent Rqst
Great Northern Insurance Company	CAS/Active	05-13-1992		
	PROP/Active	05-13-1992		
Guarantee Company of North America USA, The	CAS/Active	07-28-1998		
Hanover Insurance Company, The	CAS/Active	03-26-1998		
	PROP/Active	03-26-1998		
Hartford Accident and Indemnity Company	CAS/Inactive	09-01-1998	10-31-2008	Canceled
	PROP/Inactive	09-01-1998	10-31-2008	Canceled
Hartford Casualty Insurance Company	CAS/Inactive	02-26-1992	06-01-1996	Company Merger
	PROP/Inactive	02-26-1992	06-01-1996	Company Merger
Hartford Casualty	CAS/Inactive	02-26-1992	10-04-2009	Canceled

Insurance Company	PROP/Inactive	02-26-1992	10-04-2009	Canceled
Hartford Fire Insurance Company	CAS/Inactive	02-26-1992	10-04-2009	Canceled
	PROP/Inactive	02-26-1992	10-04-2009	Canceled
Hartford Insurance Company of the Midwest	CAS/Inactive	02-26-1992	10-31-2008	Canceled
	PROP/Inactive	02-26-1992	10-31-2008	Canceled
Hartford Steam Boiler Inspection and Insurance Company, The	CAS/Inactive	08-03-1992	10-30-2008	Canceled
	PROP/Inactive	08-03-1992	10-22-2008	Canceled
Hartford Underwriters Insurance Company	CAS/Inactive	02-26-1992	10-31-2008	Canceled
	PROP/Inactive	02-26-1992	10-31-2008	Canceled
Hawkeye-Security Insurance Company	CAS/Active	01-15-2003		
	CAS/Inactive	03-31-1994	09-13-2001	Vol. Surrender per Agent Rqst
	PROP/Active	01-15-2003		
	PROP/Inactive	03-31-1994	09-13-2001	Vol. Surrender per Agent Rqst
HIH America Compensation & Liability Insurance Company	CAS/Inactive	04-08-1999	05-11-2001	Company Defunct or Liquidation
	PROP/Inactive	04-08-1999	05-11-2001	Company Defunct or Liquidation
Home Indemnity Company, The	CAS/Inactive	08-17-1994	02-14-1996	Company Defunct or Liquidation
	PROP/Inactive	08-17-1994	02-14-1996	Company Defunct or Liquidation
Home Insurance Company	CAS/Inactive	08-17-1994	02-14-1996	Company Defunct or Liquidation
	PROP/Inactive	08-17-1994	02-14-1996	Company Defunct or Liquidation
Home Insurance Company of Wisconsin (N.H.), The	CAS/Inactive	08-17-1994	02-14-1996	Company Defunct or Liquidation
	PROP/Inactive	08-17-1994	02-14-1996	Company Defunct or Liquidation
Hudson Insurance Company	CAS/Active	10-19-2010		
	PROP/Active	10-19-2010		
Illinois National Insurance Company	CAS/Active	05-27-1998		
	PROP/Active	05-27-1998		
Indemnity Insurance Company of North America	CAS/Active	02-26-1992		
	PROP/Active	02-26-1992		

Indiana Insurance Company	CAS/Active	03-24-2000		
	PROP/Active	03-24-2000		
Insurance Company of North America	CAS/Inactive	02-26-1992	02-19-2008	Vol. Surrender per Agent Rqst
	PROP/Inactive	02-26-1992	02-19-2008	Vol. Surrender per Agent Rqst
Insurance Company of the State of Pennsylvania, The	CAS/Active	05-27-1998		
	CAS/Inactive	02-28-1992	12-09-1996	Inadequate Production
	PROP/Active	05-27-1998		
	PROP/Inactive	02-28-1992	12-09-1996	Inadequate Production
International Fidelity Insurance Company	CAS/Active	06-20-2001		
Kansas City Fire and Marine Insurance Company	CAS/Inactive	01-29-2002	11-19-2004	Vol. Surrender per Agent Rqst
	CAS/Inactive	07-31-1995	12-30-1996	Inadequate Production
	PROP/Inactive	01-29-2002	11-19-2004	Vol. Surrender per Agent Rqst
	PROP/Inactive	07-31-1995	12-30-1996	Inadequate Production
Liberty Insurance Corporation	CAS/Inactive	01-22-2009	10-25-2011	Canceled
	CAS/Inactive	12-04-2001	12-27-2005	Vol. Surrender per Agent Rqst
	PROP/Inactive	01-22-2009	10-25-2011	Canceled
	PROP/Inactive	12-04-2001	12-27-2005	Vol. Surrender per Agent Rqst
Liberty Mutual Fire Insurance Company	CAS/Inactive	12-04-2001	10-25-2011	Canceled
	PROP/Inactive	12-04-2001	10-25-2011	Canceled
Liberty Mutual Insurance Company	CAS/Inactive	08-29-1994	10-25-2011	Canceled
	PROP/Inactive	08-29-1994	10-25-2011	Canceled
LM Insurance Corporation	CAS/Inactive	08-29-1994	10-25-2011	Canceled
	PROP/Inactive	08-29-1994	10-25-2011	Canceled
Lumbermens Mutual Casualty Company	CAS/Inactive	01-30-1992	02-18-2005	Canceled
	PROP/Inactive	01-30-1992	02-18-2005	Canceled
Maryland Casualty Company	CAS/Inactive	07-29-1994	11-09-2012	Canceled
	PROP/Inactive	07-29-1994	11-09-2012	Canceled
Massachusetts Bay Insurance Company	CAS/Active	03-26-1998		
	PROP/Active	03-26-1998		
Merchants Bonding Company (Mutual)	CAS/Active	07-06-2007		
	CAS/Inactive	11-07-1995	09-09-1999	Vol. Surrender per Agent Rqst
Merchants National	CAS/Active	09-21-2012		

Bonding, Inc.					
National Fire Insurance Company of Hartford	CAS/Active	01-09-2012			
	CAS/Inactive	05-06-1992	09-20-2011		Vol. Surrender per Agent Rqst
	PROP/Active	01-09-2012			
	PROP/Inactive	05-06-1992	09-20-2011		Vol. Surrender per Agent Rqst
National Surety Corporation	CAS/Active	01-06-2010			
	CAS/Inactive	02-19-1992	12-17-2009		Vol. Surrender per Agent Rqst
	PROP/Active	01-06-2010			
	PROP/Inactive	02-19-1992	12-17-2009		Vol. Surrender per Agent Rqst
National Union Fire Insurance Company of Pittsburgh, Pa.	CAS/Active	05-27-1998			
	CAS/Inactive	02-28-1992	12-09-1996		Inadequate Production
	PROP/Active	05-27-1998			
	PROP/Inactive	02-28-1992	12-09-1996		Inadequate Production
Nationwide Affinity Insurance Company of America	CAS/Active	04-04-2005			
	PROP/Active	04-04-2005			
Nationwide Agribusiness Insurance Company	CAS/Active	11-05-2012			
	PROP/Active	11-05-2012			
Nationwide Mutual Insurance Company	CAS/Active	07-14-2003			
	PROP/Active	07-14-2003			
Navigators Insurance Company	CAS/Inactive	02-19-2004	04-30-2008		Canceled
	PROP/Inactive	02-19-2004	04-30-2008		Canceled
Netherlands Insurance Company, The	CAS/Active	12-22-1992			
	PROP/Active	12-22-1992			
New Hampshire Insurance Company	CAS/Active	05-27-1998			
	PROP/Active	05-27-1998			
NN Insurance Company	CAS/Inactive	09-02-1992	10-09-1997		Vol. Surrender per Agent Rqst
	PROP/Inactive	09-02-1992	10-09-1997		Vol. Surrender per Agent Rqst
North American Specialty Insurance Company	CAS/Active	01-31-2006			
	PROP/Active	01-31-2006			
North River Insurance Company, The	CAS/Inactive	01-13-1992	12-17-2009		Vol. Surrender per Agent Rqst
	PROP/Inactive	01-13-1992	12-17-2009		Vol. Surrender per

				Agent Rqst
Northern Insurance Company of New York	CAS/Inactive	07-29-1994	11-09-2012	Canceled
	PROP/Inactive	07-29-1994	11-09-2012	Canceled
Northwestern National Casualty Company	CAS/Inactive	04-14-1999	02-28-2001	Vol. Surrender per Agent Rqst
	CAS/Inactive	09-02-1992	10-09-1997	Vol. Surrender per Agent Rqst
	PROP/Inactive	04-14-1999	02-28-2001	Vol. Surrender per Agent Rqst
	PROP/Inactive	09-02-1992	10-09-1997	Vol. Surrender per Agent Rqst
Ohio Casualty Insurance Company, The	CAS/Active	11-26-2007		
	PROP/Active	11-26-2007		
Old Republic Insurance Company	CAS/Active	05-05-1993		
	PROP/Active	05-05-1993		
Old Republic Surety Company	CAS/Active	02-12-2004		
	CAS/Inactive	05-05-1993	05-09-2002	Canceled
	PROP/Active	02-12-2004		
	PROP/Inactive	05-05-1993	05-09-2002	Canceled
Pacific Employers Insurance Company	CAS/Active	02-26-1992		
	PROP/Active	02-26-1992		
Pacific Indemnity Company	CAS/Active	05-13-1992		
	PROP/Active	05-13-1992		
Peerless Indemnity Insurance Company	CAS/Active	06-18-2004		
	PROP/Active	06-18-2004		
Peerless Insurance Company	CAS/Active	12-22-1992		
	PROP/Active	12-22-1992		
Phoenix Insurance Company, The	CAS/Active	01-10-1992		
	PROP/Active	01-10-1992		
Platte River Insurance Company	CAS/Active	11-22-2005		
	PROP/Active	11-22-2005		
Progressive Northern Insurance Company	CAS/Inactive	02-21-1992	02-21-2000	Vol. Surrender per Agent Rqst
	PROP/Inactive	02-21-1992	02-21-2000	Vol. Surrender per Agent Rqst
Royal Insurance Company of America	CAS/Inactive	10-04-2000	02-08-2005	Canceled
	PROP/Inactive	10-04-2000	02-07-2005	Canceled
SAFECO Insurance	CAS/Active	09-27-2008		

Company of America	CAS/Inactive	06-10-1999	10-28-2003	Inadequate Production
	PROP/Active	09-27-2008		
	PROP/Inactive	06-10-1999	10-28-2003	Inadequate Production
SAFECO Insurance Company of Illinois	CAS/Active	09-27-2008		
	CAS/Inactive	06-10-1999	10-28-2003	Inadequate Production
	PROP/Active	09-27-2008		
Safeguard Insurance Company	PROP/Inactive	06-10-1999	10-28-2003	Inadequate Production
	CAS/Inactive	10-04-2000	02-10-2005	Canceled
	PROP/Inactive	10-04-2000	02-10-2005	Canceled
Seaboard Surety Company	CAS/Inactive	04-15-1999	02-17-2009	Canceled
	PROP/Inactive	04-15-1999	02-17-2009	Canceled
Security Insurance Company of Hartford	CAS/Inactive	05-10-1999	08-21-2006	Vol. Surrender per Agent Rqst
	PROP/Inactive	05-10-1999	08-21-2006	Vol. Surrender per Agent Rqst
St. Paul Fire and Casualty Insurance Company	CAS/Inactive	02-26-1992	12-05-2009	Canceled
	PROP/Inactive	02-26-1992	12-05-2009	Canceled
St. Paul Fire and Marine Insurance Company	CAS/Active	02-26-1992		
	PROP/Active	02-26-1992		
St. Paul Guardian Insurance Company	CAS/Inactive	04-15-1999	12-05-2009	Canceled
	PROP/Inactive	04-15-1999	12-05-2009	Canceled
St. Paul Mercury Insurance Company	CAS/Active	02-26-1992		
	PROP/Active	02-26-1992		
St. Paul Protective Insurance Company	CAS/Inactive	11-04-1998	04-21-2003	Vol. Surrender per Agent Rqst
	PROP/Inactive	11-04-1998	04-21-2003	Vol. Surrender per Agent Rqst
Standard Fire Insurance Company, The	CAS/Inactive	03-04-1992	12-05-2009	Canceled
	PROP/Inactive	03-04-1992	12-05-2009	Canceled
Statewide Insurance Company	CAS/Inactive	03-02-1993	04-25-2003	Canceled
	PROP/Inactive	03-02-1993	04-25-2003	Canceled
Stillwater Property and Casualty Insurance Company	CAS/Inactive	01-12-1999	02-21-2000	Inadequate Production
	PROP/Inactive	01-12-1999	02-21-2000	Inadequate Production
TIG Insurance Company	CAS/Inactive	02-17-1992	09-17-2003	Vol. Surrender per Agent Rqst
	PROP/Inactive	02-17-1992	09-17-2003	Vol. Surrender per Agent Rqst

TIG Insurance Company of Texas	CAS/Inactive	07-11-2000	09-17-2003	Vol. Surrender per Agent Rqst
	PROP/Inactive	07-11-2000	09-17-2003	Vol. Surrender per Agent Rqst
TIG Insurance Corporation of America	CAS/Inactive	12-30-1993	09-17-2003	Vol. Surrender per Agent Rqst
	PROP/Inactive	12-30-1993	09-17-2003	Vol. Surrender per Agent Rqst
Torus National Insurance Company	CAS/Inactive	07-11-2000	09-17-2003	Vol. Surrender per Agent Rqst
	PROP/Inactive	07-11-2000	09-17-2003	Vol. Surrender per Agent Rqst
Transcontinental Insurance Company	CAS/Inactive	02-26-1992	01-14-2008	Canceled
	PROP/Inactive	02-26-1992	01-14-2008	Canceled
Transportation Insurance Company	CAS/Active	02-26-1992		
	PROP/Active	02-26-1992		
Travelers Casualty and Surety Company	CAS/Active	03-04-1992		
	PROP/Active	03-04-1992		
Travelers Casualty and Surety Company of America	CAS/Active	03-04-1992		
	PROP/Active	03-04-1992		
Travelers Casualty Company of Connecticut	CAS/Inactive	03-04-1992	11-20-2000	Vol. Surrender per Agent Rqst
	PROP/Inactive	03-04-1992	11-20-2000	Vol. Surrender per Agent Rqst
Travelers Casualty Insurance Company of America	CAS/Active	12-11-2007		
	CAS/Inactive	03-04-1992	11-22-2000	Vol. Surrender per Agent Rqst
	PROP/Active	12-11-2007		
Travelers Commercial Insurance Company	PROP/Inactive	03-04-1992	11-22-2000	Vol. Surrender per Agent Rqst
	CAS/Inactive	06-14-2001	12-05-2009	Canceled
	CAS/Inactive	03-04-1992	11-22-2000	Vol. Surrender per Agent Rqst
	PROP/Inactive	06-14-2001	12-05-2009	Canceled
Travelers Constitution State Insurance Company	PROP/Inactive	03-04-1992	11-22-2000	Vol. Surrender per Agent Rqst
	CAS/Inactive	11-24-1998	12-11-2003	Vol. Surrender per Agent Rqst
Travelers Home and Marine Insurance	CAS/Inactive	11-29-2005	12-05-2009	Canceled
	PROP/Inactive	11-29-2005	12-05-2009	Canceled

Company, The					
Travelers Indemnity Company of America, The	CAS/Active	01-10-1992			
	PROP/Active	01-10-1992			
Travelers Indemnity Company of Connecticut, The	CAS/Active	01-10-1992			
	PROP/Active	01-10-1992			
Travelers Indemnity Company, The	CAS/Active	01-10-1992			
	PROP/Active	01-10-1992			
Travelers Property Casualty Company of America	CAS/Active	08-17-2000			
	PROP/Active	08-17-2000			
Travelers Property Casualty Insurance Company	CAS/Inactive	07-22-2005	12-05-2009		Canceled
	PROP/Inactive	07-22-2005	12-05-2009		Canceled
Trumbull Insurance Company	CAS/Inactive	09-01-1998	10-31-2008		Canceled
	PROP/Inactive	09-01-1998	10-31-2008		Canceled
Twin City Fire Insurance Company	CAS/Inactive	02-26-1992	10-04-2009		Canceled
	PROP/Inactive	02-26-1992	10-04-2009		Canceled
U.S. Specialty Insurance Company	CAS/Active	10-06-2010			
United Fire & Casualty Company	CAS/Inactive	04-07-1992	06-03-1996		Canceled
	PROP/Inactive	04-07-1992	06-03-1996		Canceled
United Pacific Insurance Company	CAS/Inactive	06-13-1994	02-13-2001		Company Merger
	PROP/Inactive	06-13-1994	02-13-2001		Company Merger
United States Fidelity and Guaranty Company	CAS/Inactive	01-13-1992	12-05-2009		Canceled
	PROP/Inactive	01-13-1992	12-05-2009		Canceled
United States Fire Insurance Company	CAS/Inactive	01-13-1992	03-08-2004		Canceled
	PROP/Inactive	01-13-1992	03-08-2004		Canceled
United Wisconsin Insurance Company	CAS/Inactive	07-27-1994	09-07-2010		Canceled
	PROP/Inactive	07-27-1994	06-27-2006		Canceled
Universal Surety Company	CAS/Active	05-23-2001			
USF&G Insurance Company of Wisconsin	CAS/Inactive	05-23-1995	01-01-2001		Company Merger
	PROP/Inactive	05-23-1995	01-01-2001		Company Merger
Utica Mutual Insurance Company	CAS/Inactive	07-20-1992	11-10-1998		Vol. Surrender per Agent Rqst
	PROP/Inactive	07-20-1992	11-10-1998		Vol. Surrender per Agent Rqst

Valiant Insurance Company	CAS/Inactive	07-29-1994	12-05-2007	Canceled
	PROP/Inactive	07-29-1994	12-05-2007	Canceled
Valley Forge Insurance Company	CAS/Active	02-26-1992		
	PROP/Active	02-26-1992		
Vigilant Insurance Company	CAS/Active	05-13-1992		
	PROP/Active	05-13-1992		
Washington International Insurance Company	CAS/Active	09-07-2001		
	CAS/Inactive	09-27-1994	06-28-1996	Vol. Surrender per Agent Rqst
	PROP/Active	09-07-2001		
Wausau Business Insurance Company	CAS/Inactive	04-02-1998	10-25-2011	Canceled
	PROP/Inactive	04-02-1998	10-25-2011	Canceled
Wausau General Insurance Company	CAS/Inactive	04-02-1998	10-25-2011	Canceled
	PROP/Inactive	04-02-1998	10-25-2011	Canceled
Wausau Underwriters Insurance Company	CAS/Inactive	04-02-1998	10-25-2011	Canceled
	PROP/Inactive	04-02-1998	10-25-2011	Canceled
West American Insurance Company	CAS/Active	11-26-2007		
	PROP/Active	11-26-2007		
West Bend Mutual Insurance Company	CAS/Active	03-23-2010		
	PROP/Active	03-23-2010		
Westchester Fire Insurance Company	CAS/Inactive	08-11-2009	01-04-2011	Canceled
	PROP/Inactive	08-11-2009	01-04-2011	Canceled
Westchester Fire Insurance Company	CAS/Active	11-18-2010		
	PROP/Active	11-18-2010		
Western Surety Company	CAS/Active	05-27-2008		
	CAS/Inactive	07-21-2003	05-21-2008	Canceled
	CAS/Inactive	02-27-1995	09-18-2001	Vol. Surrender per Agent Rqst
Zurich American Insurance Company	CAS/Active	01-30-1997		
	PROP/Active	01-30-1997		
Zurich American Insurance Company of Illinois	CAS/Active	01-30-1997		
	PROP/Active	01-30-1997		

* Photocopies of this report provided to an insurer should be confirmed on-line for accuracy.

** NPN = National Producer Number assigned by the National Insurance Producer Registry to assist with nonresident licensing in the future.

\$964,447.00
FILE

BID OF PAYNE & DOLAN, INC.

2014

PROPOSAL, CONTRACT, BOND AND SPECIFICATIONS

FOR

RESURFACING 2014 – MILLING & PAVING

CONTRACT NO. 7221

IN

MADISON, DANE COUNTY, WISCONSIN

AWARDED BY THE COMMON COUNCIL
MADISON, WISCONSIN ON JUNE 3, 2014

CITY ENGINEERING DIVISION
1600 EMIL STREET
MADISON, WISCONSIN 53713

<https://bidexpress.com/login>

RESURFACING 2014 – MILLING & PAVING

CONTRACT NO. 7221

INDEX

SECTION A: ADVERTISEMENT FOR BIDS AND INSTRUCTIONS TO BIDDERSA-1

SECTION B: PROPOSAL SECTION.....B-1

SECTION C: SMALL BUSINESS ENTERPRISE C-1

SECTION D: SPECIAL PROVISIONS..... D-1

SECTION E: BIDDER'S ACKNOWLEDGEMENT E-1

SECTION F: DISCLOSURE OF OWNERSHIP & BEST VALUE CONTRACTING..... F-1

SECTION G: BID BOND..... G-1

SECTION H: AGREEMENT..... H-1

SECTION I: PAYMENT AND PERFORMANCE BONDI-1

SECTION J: PREVAILING WAGE RATES..... J-1

This Proposal, and Agreement have
been prepared by:

**CITY ENGINEERING DIVISION
CITY OF MADISON
MADISON, DANE COUNTY, WISCONSIN**



Robert F. Phillips, P.E., City Engineer

RFP: jf

SECTION A: ADVERTISEMENT FOR BIDS AND INSTRUCTIONS TO BIDDERS

REQUEST FOR BID FOR PUBLIC WORKS CONSTRUCTION
CITY OF MADISON, WISCONSIN

A BEST VALUE CONTRACTING MUNICIPALITY

PROJECT NAME:	RESURFACING 2014 – MILLING & PAVING
CONTRACT NO.:	7221
SBE GOAL	6%
BID BOND	5%
PRE BID MEETING (1:00 P.M.)	MAY 2, 2014
PREQUALIFICATION APPLICATION DUE (1:00 P.M.)	MAY 2, 2014
BID SUBMISSION (1:00 P.M.)	MAY 9, 2014
BID OPEN (1:30 P.M.)	MAY 9, 2014
PUBLISHED IN WSJ	APRIL 25 & MAY 2, 2014

PRE BID MEETING: Representatives of the Affirmative Action Department will be present to discuss the Small Business Enterprise requirements at 1600 Emil Street, Madison Wisconsin.

PREQUALIFICATION APPLICATION: Forms are available on our website, www.cityofmadison.com/business/pw/forms.cfm. If not currently prequalified in the categories listed in Section A, an amendment to your Prequalification will need to be submitted prior to the same due date. Postmark is not applicable.

BIDS TO BE SUBMITTED by hand to 1600 EMIL ST., MADISON, WI 53713 or online at www.bidexpress.com.

THE BID OPENING is at 1600 EMIL ST., MADISON, WI53713.

STANDARD SPECIFICATIONS

The City of Madison's Standard Specifications for Public Works Construction - 2014 Edition, as supplemented and amended from time to time, forms a part of these contract documents as if attached hereto.

These standard specifications are available on the City of Madison Public Works website, www.cityofmadison.com/Business/PW/specs.cfm.

The Contractor shall review these Specifications prior to preparation of proposals for the work to be done under this contract, with specific attention to Article 102, "BIDDING REQUIREMENTS AND CONDITIONS" and Article 103, "AWARD AND EXECUTION OF THE CONTRACT." For the convenience of the bidder, below are highlights of three subsections of the specifications.

SECTION 102.1: PRE-QUALIFICATION OF BIDDERS

In accordance with Wisconsin State Statutes 66.0901 (2) and (3), all bidders must submit to the Board of Public Works proof of responsibility on forms furnished by the City. The City requires that all bidders be qualified on a biennial basis.

Bidders must present satisfactory evidence that they have been regularly engaged in the type of work specified herein and they are fully prepared with necessary capital, materials, machinery and supervisory personnel to conduct the work to be contracted for to the satisfaction of the City. All bidders must be pre-

qualified by the Board of Public Works for the type of construction on which they are bidding prior to the opening of the bid.

In accordance with Section 39.02(9)(a)l. of the General Ordinances, all bidders shall submit in writing to the Affirmative Action Division Manager of the City of Madison, a Certificate of Compliance or an Affirmative Action Plan at the same time or prior to the submission of the proof of responsibility forms.

The bidder shall be disqualified if the bidder fails to or refuses to, prior to opening of the bid, submit a Certificate of compliance, Affirmative Action Plan or Affirmative Action Data Update, as applicable, as defined by Section 39.02 of the General Ordinances (entitled Affirmative Action) and as required by Section 102.11 of the Standard Specifications.

SECTION 102.4 PROPOSAL

No bid will be accepted that does not contain an adequate or reasonable price for each and every item named in the Schedule of Unit Prices.

A lump sum bid for the work in accordance with the plans and specifications is required. The lump sum bid must be the same as the total amounts bid for the various items and it shall be inserted in the space provided.

All papers bound with or attached to the proposal form are considered a part thereof and must not be detached or altered when the proposal is submitted. The plans, specifications and other documents designated in the proposal form will be considered a part of the proposal whether attached or not.

A proposal submitted by an individual shall be signed by the bidder or by a duly authorized agent. A proposal submitted by a partnership shall be signed by a member/partner or by a duly authorized agent thereof. A proposal submitted by a corporation shall be signed by an authorized officer or duly authorized registered agent of such corporation, and the proposal shall show the name of the State under the laws of which such corporation was chartered. The required signatures shall in all cases appear in the space provided thereof on the proposal.

Each proposal shall be placed, together with the proposal guaranty, in a sealed envelope, so marked as to indicate name of project, the contract number or option to which it applies, and the name and address of the Contractor or submitted electronically through Bid Express (www.bidexpress.com). Proposals will be accepted at the location, the time and the date designated in the advertisement. Proposals received after the time and date designated will be returned to the bidder unopened.

The Bidder shall execute the Disclosure of Ownership form. REFER TO SECTION F.

SECTION 102.5: BID DEPOSIT (PROPOSAL GUARANTY)

All bids, sealed or electronic, must be accompanied with a Bid Bond equal to at least 5% of the bid or a Certificate of Annual/Biennial Bid Bond or certified check, payable to the City Treasurer. Bid deposit of the successful bidders shall be returned within forty-eight (48) hours following execution of the contract and bond as required.

PREVAILING WAGE RATES

Prevailing Wage Rates may be required and are attached in Section J of the contract. See Special Provisions to determine applicability.

Bidders for this Contract(s) must be Pre-Qualified for at least one of the following type(s) of construction denoted by an

Building Demolition

- 101 Asbestos Removal
 120 House Mover

- 110 Building Demolition

Street, Utility and Site Construction

- 201 Asphalt Paving
 205 Blasting
 210 Boring/Pipe Jacking
 215 Concrete Paving
 220 Con. Sidewalk/Curb & Gutter/Misc. Flat Work
 221 Concrete Bases and Other Concrete Work
 222 Concrete Removal
 225 Dredging
 230 Fencing
 235 Fiber Optic Cable/Conduit Installation
 240 Grading and Earthwork
 241 Horizontal Saw Cutting of Sidewalk
 242 Infrared Seamless Patching
 245 Landscaping, Maintenance
 250 Landscaping, Site and Street
 251 Parking Ramp Maintenance
 252 Pavement Marking
 255 Pavement Sealcoating and Crack Sealing
 260 Petroleum Above/Below Ground Storage Tank Removal/Install
 265 Retaining Walls, Precast Modular Units

- 270 Retaining Walls, Reinforced Concrete
 275 Sanitary, Storm Sewer and Water Main Construction
 276 Sawcutting
 280 Sewer Lateral Drain Cleaning/Internal TV Insp.
 285 Sewer Lining
 290 Sewer Pipe Bursting
 295 Soil Borings
 300 Soil Nailing
 305 Storm & Sanitary Sewer Laterals & Water Svc.
 310 Street Construction
 315 Street Lighting
 318 Tennis Court Resurfacing
 320 Traffic Signals
 325 Traffic Signing & Marking
 332 Tree pruning/removal
 333 Tree, pesticide treatment of
 335 Trucking
 340 Utility Transmission Lines including Natural Gas, Electrical & Communications
 399 Other Asphalt Milling/Pulverizing

Bridge Construction

- 501 Bridge Construction and/or Repair

Building Construction

- 401 Floor Covering (including carpet, ceramic tile installation, rubber, VCT)
 402 Building Automation Systems
 403 Concrete
 404 Doors and Windows
 405 Electrical - Power, Lighting & Communications
 410 Elevator - Lifts
 412 Fire Suppression
 413 Furnishings - Furniture and Window Treatments
 415 General Building Construction, Equal or Less than \$250,000
 420 General Building Construction, \$250,000 to \$1,500,000
 425 General Building Construction, Over \$1,500,000
 428 Glass and/or Glazing
 429 Hazardous Material Removal
 430 Heating, Ventilating and Air Conditioning (HVAC)
 433 Insulation - Thermal
 435 Masonry/Tuck pointing

- 437 Metals
 440 Painting and Wallcovering
 443 Playground Installer
 445 Plumbing
 450 Pump Repair
 455 Pump Systems
 460 Roofing and Moisture Protection
 464 Tower Crane Operator
 461 Solar Photovoltaic/Hot Water Systems
 465 Soil/Groundwater Remediation
 466 Warning Sirens
 470 Water Supply Elevated Tanks
 475 Water Supply Wells
 480 Wood, Plastics & Composites - Structural & Architectural
 499 Other _____

State of Wisconsin Certifications

- 1 Class 5 Blaster - Blasting Operations and Activities 2500 feet and closer to inhabited buildings for quarries, open pits and road cuts.
- 2 Class 6 Blaster - Blasting Operations and Activities 2500 feet and closer to inhabited buildings for trenches, site excavations, basements, underwater demolition, underground excavations, or structures 15 feet or less in height.
- 3 Class 7 Blaster - Blasting Operations and Activities for structures greater than 15 ' in height, bridges, towers, and any of the objects or purposes listed as "Class 5 Blaster or Class 6 Blaster".
- 4 Petroleum Above/Below Ground Storage Tank Removal and Installation (Attach copies of State Certifications.)
- 5 Hazardous Material Removal (Contractor to be certified for asbestos and lead abatement per the Wisconsin Department of Health Services, Asbestos and Lead Section (A&LS).) See the following link for application: www.dhs.wisconsin.gov/Asbestos/Cert. State of Wisconsin Performance of Asbestos Abatement Certificate must be attached.
- 6 Certification number as a Certified Arborist or Certified Tree Worker as administered by the International Society of Arboriculture
- 7 Pesticide application (Certification for Commercial Applicator For Hire with the certification in the category of turf and landscape (3.0) and possess a current license issued by the DATCP)
- 8 State of Wisconsin Master Plumbers License.

SECTION B: PROPOSAL

Please refer to the
Bid Express Website
at <https://bidexpress.com>
look up contract number
and go to
Section B: Proposal Page

You can access all City of Madison bid solicitations for FREE at www.bidexpress.com

Click on the "Register for Free" button and follow the instructions to register your company and yourself. You will be asked for a payment subscription preference, since you may wish to bid online someday. Simply choose the method to pay on a 'per bid' basis. This requires no payment until / unless you actually bid online. You can also choose the monthly subscription plan at this time. You will, however, be asked to provide payment information. Remember, you can change your preference at anytime. You will then be able to complete your free registration and have full access to the site. Your free access does not require completion of the 'Digital ID' process, so you will have instant access for viewing and downloading. To be prepared in case you ever do wish to bid online, you may wish to establish your digital ID also, since you cannot bid without a Digital ID.

If you have any problems with the free registration process, you can call the bidexpress help team, toll free at 1-888-352-2439 (option 1, option1).

SECTION C: SMALL BUSINESS ENTERPRISE

Instructions to Bidders City of Madison SBE Program Information

2 Small Business Enterprise (SBE) Program Information

2.1 Policy and Goal

The City of Madison reaffirms its policy of nondiscrimination in the conduct of City business by maintaining a procurement process which remains open to all who have the potential and ability to sell goods and services to the City. It is the policy of the City of Madison to allow Small Business Enterprises (SBE) maximum feasible opportunity to participate in City of Madison contracting. The bidder acknowledges that its bid has been submitted in accordance with the SBE program and is for the public's protection and welfare.

Please refer to the "ADVERTISEMENT FOR BIDS" for the goal for the utilization of SBEs on this project. SBEs may participate as subcontractors, vendors and/or suppliers, which provide a commercially useful function. The dollar value for SBE suppliers or 'materials only' vendors shall be discounted to 60% for purposes of meeting SBE goals.

A bidder which achieves or exceeds the SBE goal will be in compliance with the SBE requirements of this project. In the event that the bidder is unable to achieve the SBE goal, the bidder must demonstrate that a good faith effort to do so was made. Failure to either achieve the goal or demonstrate a good faith effort to do so will be grounds for the bidder being deemed a non-responsible contractor ineligible for award of this contract.

A bidder may count towards its attainment of the SBE goal only those expenditures to SBEs that perform a commercially useful function. For purposes of evaluating a bidder's responsiveness to the attainment of the SBE goal, the contract participation by an SBE is based on the percentage of the total base bid proposed by the Contractor. The total base bid price is inclusive of all addenda.

Work performed by an SBE firm in a particular transaction can be counted toward the goal only if it involves a commercially useful function. That is, in light of industry practices and other relevant considerations, does the SBE firm have a necessary and useful role in the transaction, of a kind for which there is a market outside the context of the SBE Program, or is the firm's role a superfluous step added in an attempt to obtain credit towards goals? If, in the judgment of the Affirmative Action Division, the SBE firm will not perform a commercially useful function in the transaction, no credit towards goals will be awarded.

The question of whether a firm is performing a commercially useful function is completely separate from the question of whether the firm is an eligible SBE. A firm is eligible if it meets the definitional criteria and ownership and control requirements, as set forth in the City of Madison's SBE Program.

If the City of Madison determines that the SBE firm is performing a commercially useful function, then the City of Madison must then decide what that function is. If the commercially useful function is that of an SBE vendor / supplier that regularly transacts business with the respective product, then the City of Madison will count 60% of the value of the product supplied toward SBE goals.

To be counted, the SBE vendor / supplier must be engaged in selling the product in question to the public. This is important in distinguishing an SBE vendor / supplier, which has a regular trade with a variety of customers, from a firm which performs supplier-like functions on an ad hoc basis or for only one or two contractors with whom it has a special relationship.

A supplier of bulk goods may qualify as an eligible SBE vendor / supplier if it either maintains an inventory or owns or operates distribution equipment. With respect to the distribution equipment; e.g., a fleet of trucks, the term "operates" is intended to cover a situation in which the supplier leases the equipment on a regular basis for its entire business. It is not intended to cover a situation in which the firm simply provides drivers for trucks owned or leased by another party; e.g., a prime contractor, or leases such a party's trucks on an ad hoc basis for a specific job.

If the commercially useful function being performed is not that of a qualified SBE vendor / supplier, but rather that of delivery of products, obtaining bonding or insurance, procurement of personnel, acting as a broker or manufacturer's representative in the procurement of supplies, facilities, or materials, etc., only the fees or commissions will apply towards the goal.

For example, a business that simply transfers title of a product from manufacturer to ultimate purchaser; e. g., a sales representative who re-invoices a steel product from the steel company to the Contractor, or a firm that puts a product into a container for delivery would not be considered a qualified SBE vendor / supplier. The Contractor would not receive credit based on a percentage of the cost of the product for working with such firms.

Concerning the use of services that help the Contractor obtain needed supplies, personnel, materials or equipment to perform a contract: only the fee received by the service provider will be counted toward the goal. For example, use of a SBE sales representative or distributor for a steel company, if performing a commercially useful function at all, would entitle the Contractor receiving the steel to count only the fee paid to the representative or distributor toward the goal. This provision would also govern fees for professional and other services obtained expressly and solely to perform work relating to a specific contract.

Concerning transportation or delivery services: if an SBE trucking company picks up a product from a manufacturer or a qualified vendor / supplier and delivers the product to the Contractor, the commercially useful function it is performing is not that of a supplier, but simply that of a transporter of goods. Unless the trucking company is itself the manufacturer or a qualified vendor / supplier in the product, credit cannot be given based on a percentage of the cost of the product. Rather, credit would be allowed for the cost of the transportation service.

The City is aware that the rule's language does not explicitly mention every kind of business that may contribute work on this project. In administering these programs, the City would, on a case-by-case basis, determine the appropriate counting formula to apply in a particular situation.

2.2 Contract Compliance

Questions concerning the SBE Program shall be directed to the Contract Compliance Officer of the City of Madison Department of Civil Rights, Affirmative Action Division, 210 Martin Luther King, Jr. Blvd., Room 523, Madison, WI 53703; telephone (608) 266-4910.

2.3 Certification of SBE by City of Madison

The Affirmative Action Division maintains a directory of SBEs which are currently certified as such by the City of Madison. Contact the Contract Compliance Officer as indicated in Section 2.2 to receive a copy of the SBE Directory or you may access the SBE Directory online at www.cityofmadison.com/dcr/aaTBDDir.cfm.

All contractors, subcontractors, vendors and suppliers seeking SBE status must complete and submit the **Targeted Business Certification Application** to the City of Madison Affirmative Action Division by the time and date established for receipt of bids. A copy of the Targeted Business Certification Application is available by contacting the Contract Compliance Officer at the address and telephone indicated in Section 2.2 or you may access the Targeted Business Certification Application online at www.cityofmadison.com/dcr/aaTBDDir.cfm. Submittal of the Targeted Business Certification Application by the time specified does not guarantee that the applicant will be certified as a SBE eligible to be utilized towards meeting the SBE goal for this project.

2.4 Small Business Enterprise Compliance Report

2.4.1 Good Faith Efforts

Bidders shall take all necessary affirmative steps to assure that SBEs are utilized when possible and that the established SBE goal for this project is achieved. A contractor who self performs a portion of the work, and is pre-qualified to perform that category of work, may subcontract that portion of the work, but shall not be required to do so. When a bidder is unable to achieve the established SBE goal, the bidder must demonstrate that a good faith effort to do so was made. Such a good faith effort should include the following:

- 2.4.1.1 Attendance at the pre-bid meeting.
- 2.4.1.2 Using the City of Madison's directory of certified SBEs to identify SBEs from which to solicit bids.
- 2.4.1.3 Assuring that SBEs are solicited whenever they are potential sources.
- 2.4.1.4 Referring prospective SBEs to the City of Madison Affirmative Action Division for certification.
- 2.4.1.5 Dividing total project requirements into smaller tasks and/or quantities, where economically feasible, to permit maximum feasible SBE participation.
- 2.4.1.6 Establishing delivery schedules, where requirements permit, which will encourage participation by SBEs.
- 2.4.1.7 Providing SBEs with specific information regarding the work to be performed.
- 2.4.1.8 Contacting SBEs in advance of the deadline to allow such businesses sufficient time to prepare a bid.
- 2.4.1.9 Utilizing the bid of a qualified and competent SBE when the bid of such a business is deemed reasonable (i.e. 5% above the lowest bidder), although not necessarily low.
- 2.4.1.10 Contacting SBEs which submit a bid, to inquire about the details of the bid and confirm that the scope of the work was interpreted as intended.

2.4.2 Reporting SBE Utilization and Good Faith Efforts

The Small Business Enterprise Compliance Report is to be submitted by the bidder with the bid: This report is due by the specified bid closing time and date. Bids submitted without a completed SBE Compliance Report as outlined below

shall be deemed non-responsible and the bidder ineligible for award of this contract.

2.4.2.1 If the Bidder meets or exceeds the goal established for SBE utilization, the Small Business Enterprise Compliance Report shall consist of the following:

2.4.2.1.1 **Cover Page**, Page C-6; and

2.4.2.1.2 **Summary Sheet**, C-7.

2.4.2.2 If the bidder does not meet the goal established for SBE utilization, the Small Business Enterprise Compliance Report shall consist of the following:

2.4.2.2.1 **Cover Page**, Page C-6;

2.4.2.2.2 **Summary Sheet**, C-7; and

2.4.2.2.3 **SBE Contact Report**, C-8 and C-9. (A separate Contact Report must be completed for each applicable SBE which is not utilized.)

2.5 Appeal Procedure

A bidder which does not achieve the established goal and is deemed non-responsible for failure to demonstrate a good faith effort to achieve such goal and subsequently denied eligibility for award of contract may, within 72 hours of receiving such notification, appeal that decision to a special appeals committee composed of three (3) members of the Affirmative Action Commission, three (3) members of the Board of Public Works and a seventh member appointed by the Mayor. All appeals must be made in writing to the City Engineer and received within 72 hours of City of Madison's notice. Postmark not applicable.

2.6 SBE Requirements After Award of the Contract

The successful bidder shall identify SBE subcontractors, suppliers and vendors on the subcontractor list in accordance with the specifications. The Contractor shall submit a detailed explanation of any variances between the listing of SBE subcontractors, vendors and/or suppliers on the subcontractor list and the Contractor's SBE Compliance Report for SBE participation.

No change in SBE subcontractors, vendors and/or suppliers from those SBEs indicated in the SBE Compliance Report will be allowed without prior approval from the Engineer and the Affirmative Action Division. The contractor shall submit in writing to the City of Madison Affirmative Action Division a request to change any SBE citing specific reasons which necessitate such a change. The Affirmative Action Division will use a general test of reasonableness in approving or rejecting the contractor's request for change. If the request is approved, the Contractor will make every effort to utilize another SBE if available.

The City will monitor the project to ensure that the actual percentage commitment to SBE firms is carried out.

2.7 SBE Definition and Eligibility Guidelines

A Small Business Enterprise is a business concern awarded certification by the City of Madison. For the purposes of this program a Small Business Enterprise is defined as:

- A. An independent business operated under a single management. The business may not be a subsidiary of any other business and the stock or ownership may not be held by any individual or any business operating in the same or a similar field. In determining whether an entity qualifies as a SBE, the City shall consider all factors relevant to being an independent business including, but not limited to, the date the business was established, adequacy of its resources for the work in which it proposes to involve itself, the degree to which financial, equipment leasing and other relationships exist with other ineligible firms in the same or similar lines of work. SBE owner(s) shall enjoy the customary incidents of ownership and shall share in the risks and profits commensurate with their enjoyment interests, as demonstrated by an examination of the substance rather than form or arrangements that may be reflected in its ownership documents.
- B. A business that has averaged no more than \$4.0 million in annual gross receipts over the prior three year period and the principal owner(s) do not have a personal net worth in excess of \$1.32 million.

Firm and/or individuals that submit fraudulent documents/testimony may be barred from doing business with the City and/or forfeit existing contracts.

SBE certification is valid for one (1) year unless revoked.

SECTION D: SPECIAL PROVISIONS

RESURFACING 2014 – MILLING & PAVING CONTRACT NO. 7221

It is the intent of these Special Provisions to set forth the final contractual intent as to the matter involved and shall prevail over the Standard Specifications and plans whenever in conflict therewith. In order that comparisons between the Special Provisions can be readily made, the numbering system for the Special Provisions is equivalent to that of the Specifications.

Whenever in these Specifications the term "Standard Specifications" appears, it shall be taken to refer to the City of Madison Standard Specifications for Public Works Construction and Supplements thereto.

SECTION 102.10: PREVAILING WAGE

For this project, payment of prevailing wages (white sheet) shall be required unless the box indicating prevailing wages are not required is checked below.

Prevailing wages shall not be required when this box is checked.

If prevailing wages (white sheet) are required, the wages and benefits paid on the contract shall not be less than those specified in the Prevailing Wage Determination included with these contract documents for the following types of work:

- Building and Heavy Construction
- Sewer, Water, and Tunnel Construction
- Local Street and Miscellaneous Paving Operations
- Residential and Agricultural Construction

SECTION 102.12: BEST VALUE CONTRACTING

This contract shall be considered a Best Value Contract if the Contractor's bid is equal to or greater than \$54,000 for a single trade contract; or equal to or greater than \$264,500 for a multi-trade contract pursuant to MGO 33.07(7).

SECTION 104: SCOPE OF WORK

Gammon Rd

Work includes adjusting existing castings and water valve boxes in the pavement, asphalt milling and paving, curb & gutter replacement and inlet adjustments.

Islands will be constructed at Colony Dr & Sawmill Dr. As a result of the islands, the street will be widened to maintain the necessary lane widths. The islands will be constructed with Type "E" Curb and Gutter and Concrete Mountable Median Nose. The islands will be restored with topsoil and seed.

Wheeler Rd

The proposed street improvements on Wheeler Rd (N. Sherman Ave. – Packers Ave.) include surface paving, gravel shouldering, wedge cut grinding asphalt and pavement marking.

The existing pavement is rutted and in poor condition. This project is to level the street and put new pavement onto the existing section of roadway. The contractor shall pave this in 2 lifts. The lower layer shall be a skim coat to level out the rutting and the upper layer shall be a minimum of 2.25". The total thickness of new asphalt shall be 3".

Pavement marking are included in this contract at all locations.

SECTION 104.3: CHANGES IN THE WORK

The quantity of these items listed in this Contract are estimates only.

The City reserves the right to decrease or increase any of the quantities of the items bid upon without any change in the unit price bid, unless by mutual agreement by both the Contractor and the City.

If the quantity of any item is reduced, such decrease **SHALL NOT** constitute a claim for damages by the Contractor for loss of anticipated profits, **NOR** shall the Contractor be compensated for any overhead, equipment, material, and labor charges, or any other costs incurred in the expectation of any quantity of work originally estimated in the Contract.

SECTION 104.10: CLEANING UP

Excess concrete or mortar from the finishing operation and spillage into SASs and inlets shall be removed immediately.

SECTION 105.6: CONTRACTOR'S RESPONSIBILITY FOR WORK

The Contractor shall have at all times during the progress of construction, one Superintendent as the agent for the Contractor on this work, who is thoroughly understanding of all aspects of the Resurfacing Program and shall receive instructions from the Engineer.

SECTION 105.12: COOPERATION OF THE CONTRACTOR

The City of Madison has been given to understand that the following work will be undertaken by others in approximately the same time frame and the same area as the proposed project. It shall be the Contractor's responsibility to verify this information and subsequent changes in the scheduling of the work by others and to make corrections in their construction timetable as required. The Contractor shall coordinate the work under this contract with the work by others stated below.

Private utility companies have castings to adjust. The contractor shall coordinate with their activities which may include them working under the Traffic Control of this contract.

Traffic Engineering crews will be replacing or adding traffic signal loops after the milling and before the paving. The engineer may waive this requirement and allow the installation of loops after paving and before pavement markings. There are loops on the following street(s):

GAMMON RD

The contractor shall coordinate installation of any loop detectors and conduit with Traffic Engineering. The Contractor shall notify City Traffic Engineering 48 hours, (Bill Gilbertson 266-4767), prior to final paving.

Cost to repair damage to traffic signal loops that occur after their installation due to Contractor negligence, and cost for extra work to install the traffic signal loops in newly paved streets due to improper notice to the Traffic Engineering Division, will be deducted from the contract.

SECTION 106.1: SOURCE OF SUPPLY AND QUALITY

No work shall begin on this contract until such time that asphalt mix design(s) are approved by the City of Madison.

SECTION 107.1: PUBLIC CONVENIENCE AND SAFETY

Access to businesses shall be maintained at all times.

SECTION 107.2: PROTECTION AND RESTORATION OF PROPERTY AND PROPERTY OWNERS

There are three Public Land Survey Monuments within the Gammon Rd project limits.

The Contractor shall protect and carefully preserve all land boundary property corners, City survey control, and Public Land Survey monuments which exist within the project limits. Any of these three monument types which are disturbed or removed by the Contractor through the negligence or the carelessness of the Contractor's employees or subcontractors, shall be replaced by a Licensed Surveyor at the Contractor's expense. The Contractor shall contact City Surveyor, (267-1971), forty-eight (48) hours prior to any paving. The City Surveyor will set ties based on the existing monument location and coordinate the placement of the new monument. The City Surveyor shall also be contacted after the work has been completed in order to confirm the monument location has not been compromised.

The city will make a determination during construction as to whether or not the casting and/or monument will be replaced.

SECTION 107.6: DUST PROOFING

The Contractor shall take all necessary steps to control dust arising from operations connected with this contract. When ordered by the Engineer, the Contractor shall dust proof the construction area by using power sweepers and water. Dust proofing shall be incidental with operations connected with this contract.

SECTION 107.7: MAINTENANCE OF TRAFFIC

The Contractor shall be responsible for installing and maintaining traffic control in accordance with the approved Traffic Control Plan and as directed by the City Traffic Engineer. The traffic control plan may need to be altered as conditions change in the field or as unexpected conditions occur. This may include relocating existing traffic control or providing additional traffic control. The Contractor shall install and maintain any necessary modifications or additions to the traffic control, as directed by the City Traffic Engineer, at no cost to the City.

All signing and barricading shall conform to the Federal Highways Administrations "Manual on Uniform Traffic Control Devices" (MUTCD).

No construction equipment or materials shall be stored in the peak hour restriction roadway or street right-of-way that is open to traffic during non-working hours.

The Contractor shall submit acceptable Traffic Control Plans for the following streets to be resurfaced:

GAMMON RD WHEELER RD

The Traffic Control Plans shall be submitted to the office of the City Traffic Engineer, at 215 Martin Luther King, Jr. Blvd, Suite 100, Madison, WI 53703, a minimum of five (5) working days prior to the pre-construction meeting. The Traffic Control Plans shall address all requirements of this section of the Special Provisions. The successful bidder shall work with the City Traffic Engineering Division to develop approved Traffic Control Plans. The Contractor shall not start work on this project until the Traffic Engineering Division has approved a traffic control plan and traffic control devices have been installed, in accordance with the approved plan. Failure of the Contractor to obtain approval of a Traffic Control Plan, as specified above, may prevent the Contractor from starting work and shall be considered a delay of the project, caused by the Contractor.

The contractor shall maintain two-way traffic on all two-way streets governed by this contract. Traffic lanes shall be a minimum of eleven (11) feet in width. When necessary, because of certain construction operations, the contractor may reduce the roadway width to twelve (12) feet with two-way traffic maintained by uniformed flag persons.

Gammon Road shall be completed in two phases:

Tree Lane – Old Sauk Road

Old Sauk Road – City Limit

One lane of traffic in each direction shall be maintained at all times. Both directions of traffic may be moved to one side of Gammon Road to construct on half of the street at a time. If both direction of traffic are moved to one side, the traffic lanes shall be separated by flexible traffic tubes.

Separate left turn lanes shall be provided at the Old Sauk Road intersection during peak hours.

Contact Thomas Mohr, Traffic Engineering Division, 267-8725, with any questions concerning these traffic control specifications.

Refer to section 403.1 of the City of Madison Standard Specifications for Traffic Control.

PEAK HOUR RESTRICTIONS

The Contractor and any subcontractor for the Street Resurfacing Program shall be required to adhere to peak hour traffic restrictions between the hours of 7:00 a.m. to 8:30 a.m. and 4:00 p.m. to 5:30 p.m. on the below listed streets.

GAMMON ROAD

During these hours, no work shall be performed in or adjacent to the roadway where traffic is being maintained or deliveries being made to the site that will in any way interfere with the movement of traffic.

SECTION 109.2: PROSECUTION OF THE WORK

Work shall begin only after the start work letter is received. The work specified in this contract shall be completed by **SEPTEMBER 30, 2014**.

There shall be interim completion dates for Gammon Rd.

Tree Lane – Old Sauk Road: August 22, 2014

Old Sauk Road – City Limit: August 29, 2014

Gammon Road shall be completed in two phases:

Tree Lane – Old Sauk Road

Old Sauk Road – City Limit

All surfaces shall be paved the day after being milled unless otherwise approved by engineer such as if extensive base patching is required. No through traffic will be allowed on milled surfaces except at driveways and intersections for cross traffic.

Work days will be charged beginning on the above date regardless of whether the contractor obtained an approved mix design.

SECTION 109.5: METHODS AND EQUIPMENT

The Contractor shall inspect and certify, in writing, that all sewer access points are in place, sealed and free of debris prior to leaving each site. If there is any debris in the sewer access points that the Contractor feels is not their responsibility they shall promptly bring it to the attention of the Project Engineer before beginning work. The paving contractor shall verify operation of all valve castings within 24 hours of placement of the lower layer of asphalt. Any repairs required to the new pavement shall be by infrared method or approved by Engineer.

All pavement edges in intersections that will be open to traffic shall be ramped. Ramping and removal of material shall be incidental to asphalt paving.

Islands shall be poured before milling or after paving unless approved by Engineer.

SECTION 110.1: MEASUREMENT OF QUANTITIES

Estimated quantities on proposal pages for pavement markings are for actual length of marked pavement (i.e. gaps are not included)

20322 REMOVE CONCRETE CURB & GUTTER

This item shall be used to remove the curb and gutter at the locations where the road is being widened for the new islands.

30201 TYPE 'A' CONCRETE CURB & GUTTER

This item shall be used for the new curb & gutter at the locations where the road is being widened for the new islands.

30205 TYPE 'E' CONCRETE CURB & GUTTER
30311 CONCRETE MOUNTABLE MEDIAN NOSE

These items shall be used for constructing the new islands.

ARTICLE 402 - ASPHALT CONSTRUCTION

402.1 Materials For Asphalt Construction

E-1 and E-3 pavement shall have a higher asphalt material content than a typical mix design with air voids of 4.0%. The mix design shall have a target of 3.5% air voids and a range of 2.7% - 4.3%. This shall be accomplished by increasing the asphalt material to the mix.

SECTION 403.4: UNDERCUT

If base problems are encountered, undercut may be required. Undercut of depths up to 1' shall be measured in square yards. Depths over 1' shall be paid as an additional undercut for each (undercut excavation - 1' in depth). Excess pulverized material may be used for backfilling the undercut areas, placed in 6" lifts and compacted if approved by engineer.

Where directed by the Engineer, crusher run (Breaker) shall be used for backfilling undercut areas placed in six (6) inch lifts and compacted. Placement of crusher run shall be paid under **BID ITEM 20219 - BREAKER RUN.**

403.13: ADJUST CATCHBASIN CASTING - RESURFACING

The finished top elevation of castings in the paved area of streets shall be set with a string line at least forty (40) feet long set over the casting parallel to the street direction at the proposed finished grade of the street.

PAVEMENT MARKINGS

608.1 Description

This section describes the furnishing and applying, or removing, of pavement markings.

608.2 General Requirements

All aspects of the current edition of the Wisconsin Department of Transportation Standard Specifications, Part 6 Section 646 & Section 647 as they pertain to the bid items within this section, except for the measurement of items described in the following section, shall apply.

Acceptable performance of pavement markings will be evaluated during the proving period in sections. Each solid line, double line, or dotted line, measured through 600 foot length will be considered a section. Intersection markings including solid lines, groupings of diagonal lines, stop lines, crosswalks, median nose, symbols, and words or miscellaneous markings including parking stalls will be evaluated separately as a section.

608.3 Method of Measurement

608.3(b) Double Line, 4-Inch - Shall be measured per linear foot of two(2) 4" lines of material applied/removed.

608.3(b) Bike Lane & Straight Arrow - Shall be combined and measured as a unit of each.

608.3(b) Removal of lines shall be measured per linear foot and width of material removed.

BID ITEM 90001- GRAVEL SHOULDERING

DESCRIPTION

The work under this item shall consist of installing a minimum 3 foot wide gravel shoulder along both sides of the existing roadway. The shoulder shall meet the existing pavement grade and be flush with the asphalt pavement once completely compacted, then taper off to match existing grade of the top of the ditch. Provide aggregate shoulder material compacted to a 4:1 or flatter cross slope from the surface of the pavement edge. After final compaction, shape the shoulders to remove all longitudinal ridges to ensure proper drainage. The work shall consist of grading, installing, compacting, watering as necessary, cleaning adjacent pavement after the gravel shoulder is install.

MATERIALS

Gravel shouldering shall consist of Crushed Aggregate Base Course Gradation 2 or 3.

MEASUREMENT AND PAYMENT

Gravel Shouldering shall be measured by the lineal foot installed.

BASIS OF PAYMENT

Gravel Shouldering shall be paid based on price to properly install a three foot gravel shoulder along both sides of the street as described under this bid item. Payment shall be full compensation for furnishing, placing, watering, drying, compacting, and maintaining the gravel shouldering; for preparing foundation; for stockpiling, if required; and for furnishing all labor, tools, equipment and incidentals necessary to complete the work, without damaging the new asphaltic pavement and/or the pavement markings.

RESURFACING 2014 – PAVEMENT MILLING & ASPHALT PAVING, CONTRACT NO. 7221

ROAD	MILLING DEPTH	UPPER LAYER
GAMMON ROAD	3" MILL	3" E-3 (64-22), 19 MM
WHEELER RD	OVERLAY	3" E-1 (64-22), 19 MM

RESURFACING - 2014

NAME OF STREET:- GAMMON RD

LIMIT :- 410 FT S OF TREE LN TO 547 FT N OF MIDDLETON ST

ITEM	L	B	AREA
A1 = 410' S MEDIAN NOSE TO TREE LN	410.00	68.00	3097.78
A 2=NOSE TO TREE LN TO END MEDIAN	522.00	48.00	2784.00
F=End of median to Colony dr	513.00	$(36+54)/2$	2565.00
A 3 =Colony dr to 500' S of Old sauk Rd	2494.00	36.00	9976.00
A 4 = 250' S of Old sauk Rd to Old sauk Rd	250.00	$(50+36)/2$	1194.44
A 5 = 250' S of Old sauk Rd to Old sauk Rd	250.00	50.00	1388.89
A 6 =Old Sauk Rd to Harvest Hill Rd	668.00	$(50+36)/2$	3191.56
A 7 = Harvest Hill Rd to Sawmill Rd	984.00	36.00	3936.00
A 8 = Sawmill Rd to City Limit	1843.00	44.00	9010.22
B = Turning Lane S nose	80.00	$(0+11)/2$	48.89
B = Turning Lane S nose	104.00	11.00	127.11
C=Turning Lane Tree Ln	52.00	5.50	31.78
C=Turning Lane Tree Ln	250.00	11.00	305.56
D= Turning Lane Tree Ln west side	68.00	5.50	41.56
D= Turning Lane Tree Ln East side	252.00	11.00	308.00
E= Turning Lane Tree Ln west side	110.00	5.50	67.22
E= Turning Lane Tree Ln west side	166.00	11.00	202.89
G = Colony Dr West	$(28+83)/2$	52.00	320.67
H = Harvest Hill Rd East	32.00	28.00	99.56
H = Harvest Hill Rd East	2-26'- R		37.46
J = Longmeadow Rd	36.00	36.00	144.00
J = Longmeadow Rd	2-34'- R		61.92
k =Stonefield Rd	92.00	10.00	102.22
	2-12'-R		9.36
TOTAL			39052.08
SAY TOTAL			39050.00 SY
MAP OF THE STREET IS ATTACHED WITH SHEET NO. 1-9			

ITEM

TACK COAT

1952 GAL

HMA UPPER LAYER 19 MM E-3 / 3"

7029 TON

ESTIMATED UNDER CUT

200 SY

PATCH BY GRINDING METHOD - 2

500 SY

PATCH BY GRINDING METHOD - 3

2000 SY

PATCH BY GRINDING METHOD - 4

500 SY

FULL WIDTH GRINDING

39050 SY

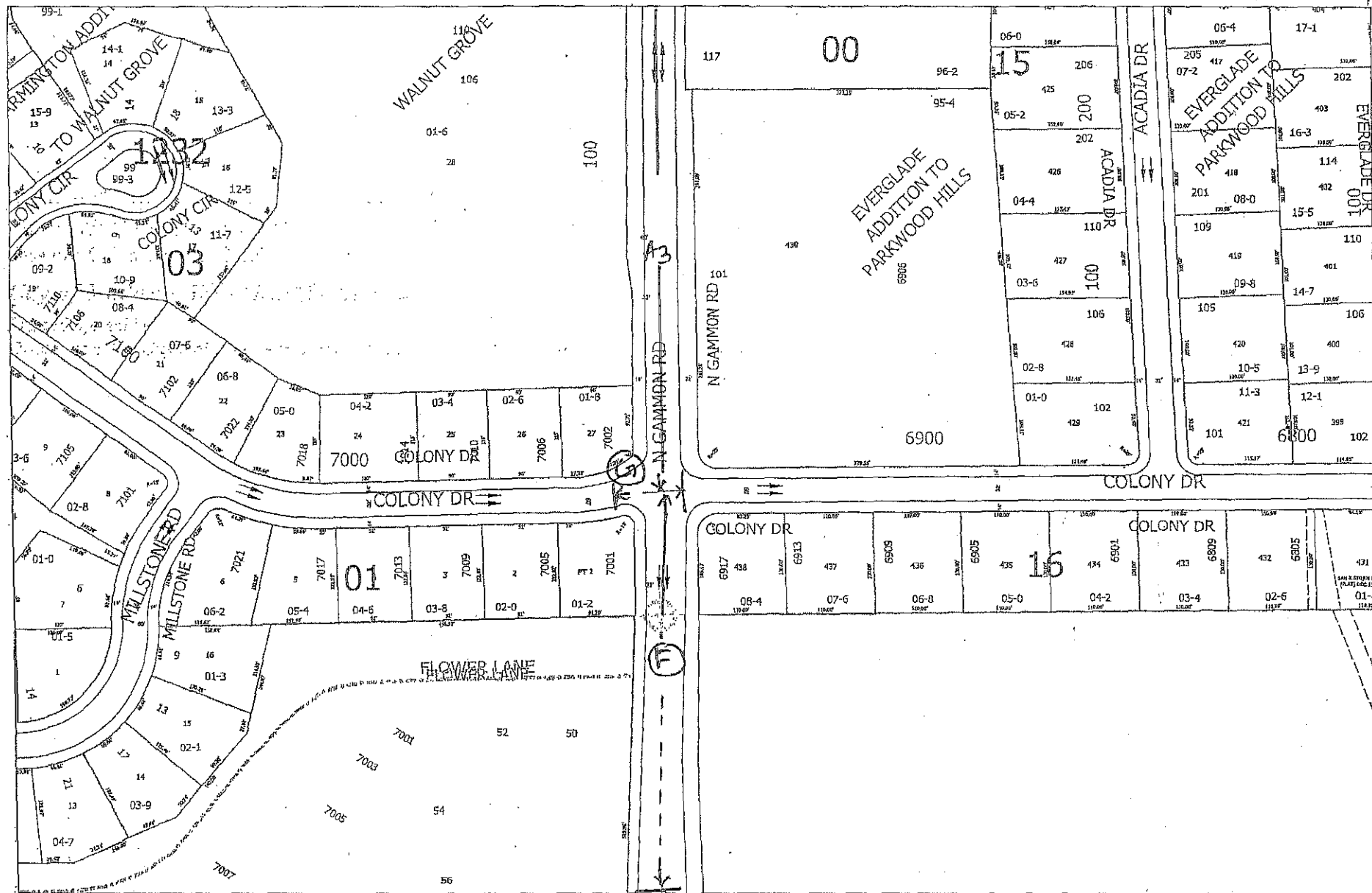

Time: 10/10/2013 10:02:16 AM

Session: C:\Users\enhks\Desktop\bike path.gis

City of Madison, WI - GIS/Mapping data

Printed By: enhks

Disclaimer: The City makes no representation about the accuracy of these records and shall not be liable for any damages

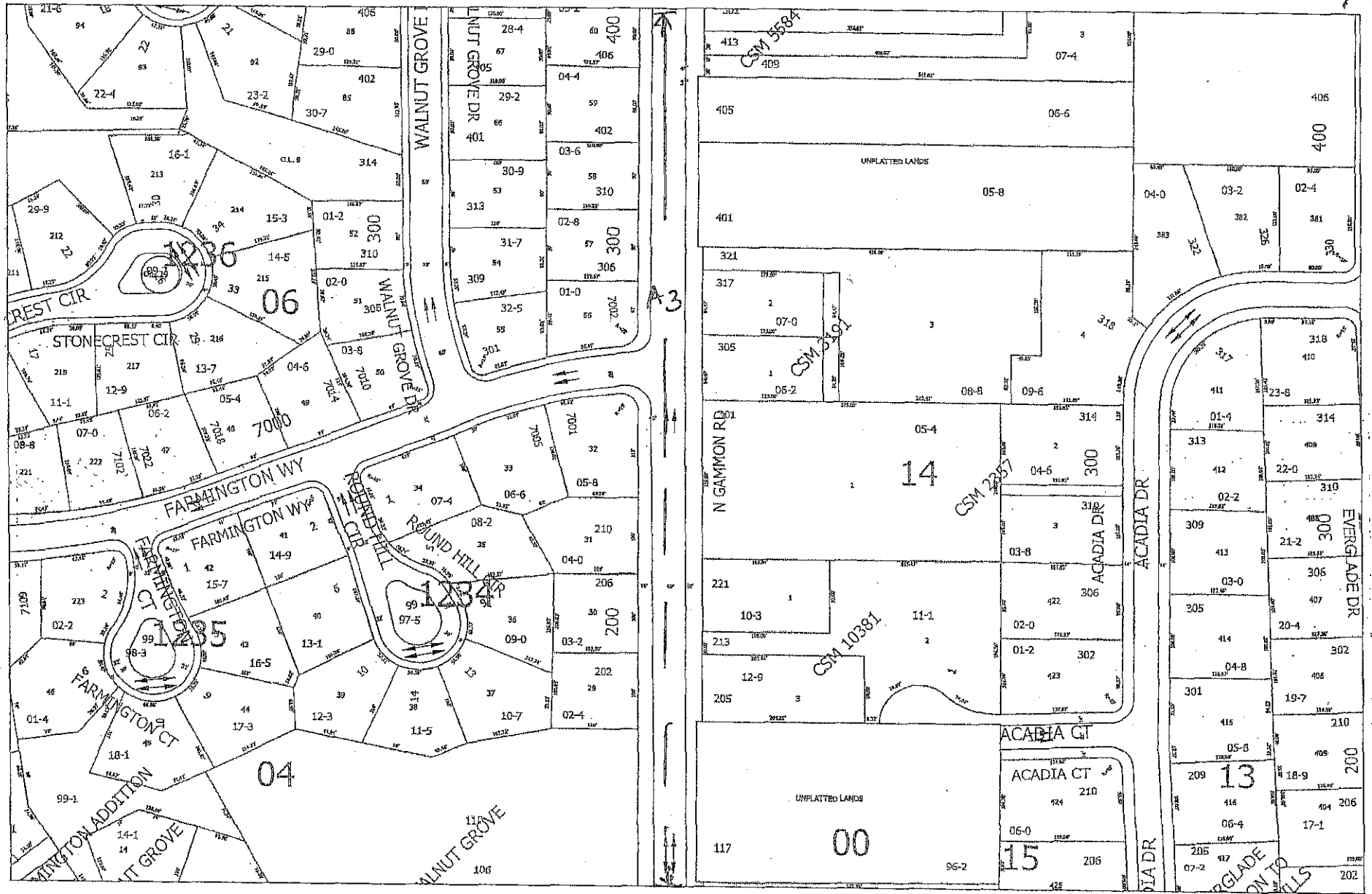

Time: 10/10/2013 10:02:35 AM

Session: C:\Users\enhks\Desktop\bike path.gts

City of Madison, WI - GIS/Mapping data

Printed By: enhks

Disclaimer: The City makes no representation about the accuracy of these records and shall not be liable for any damages

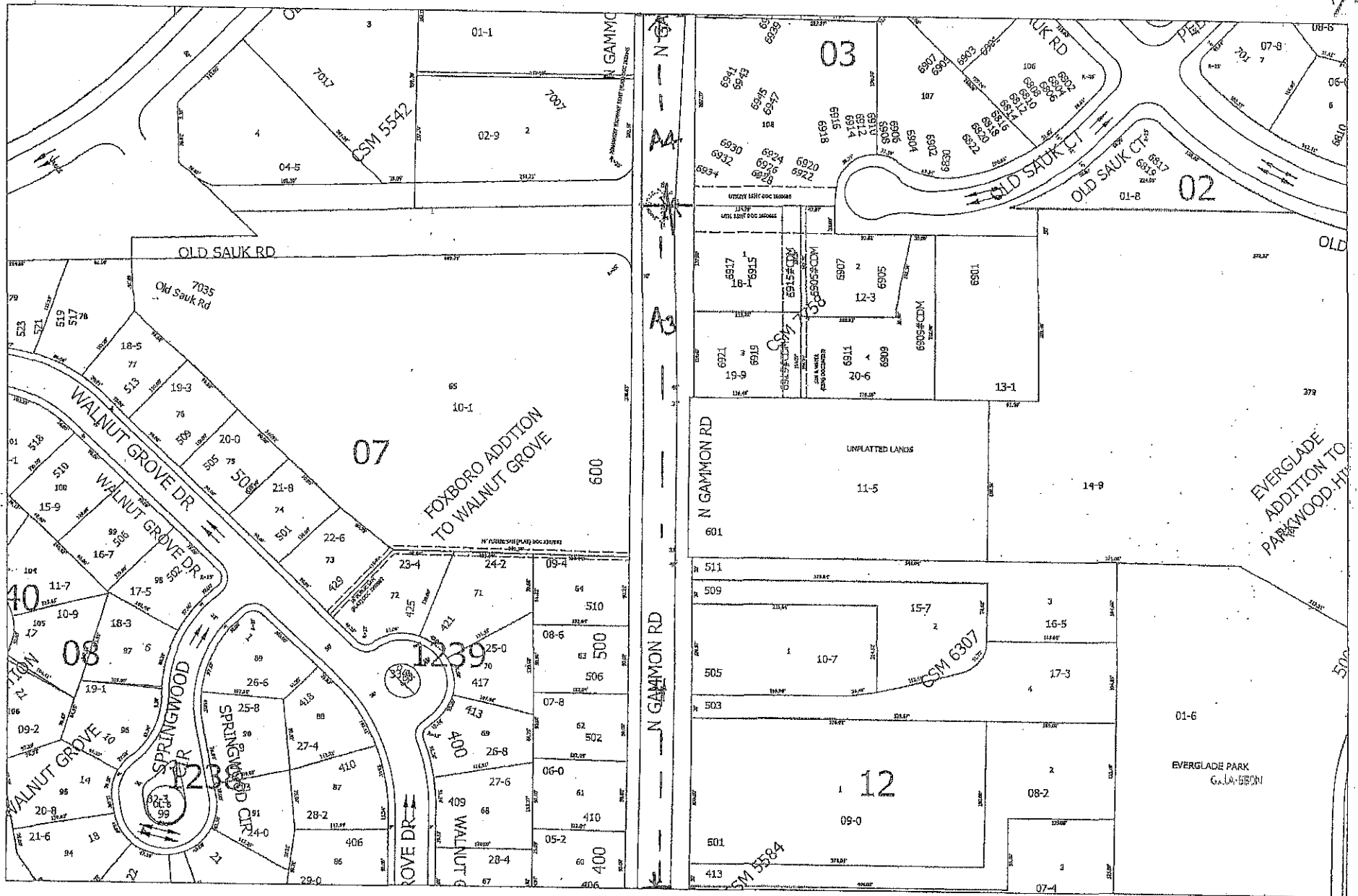

Time: 10/10/2013 10:02:56 AM

Session: C:\Users\enhks\Desktop\bike path.gts

City of Madison, WI - GIS/Mapping data

Printed By: enhks

Disclaimer: The City makes no representation about the accuracy of these records and shall not be liable for any damages

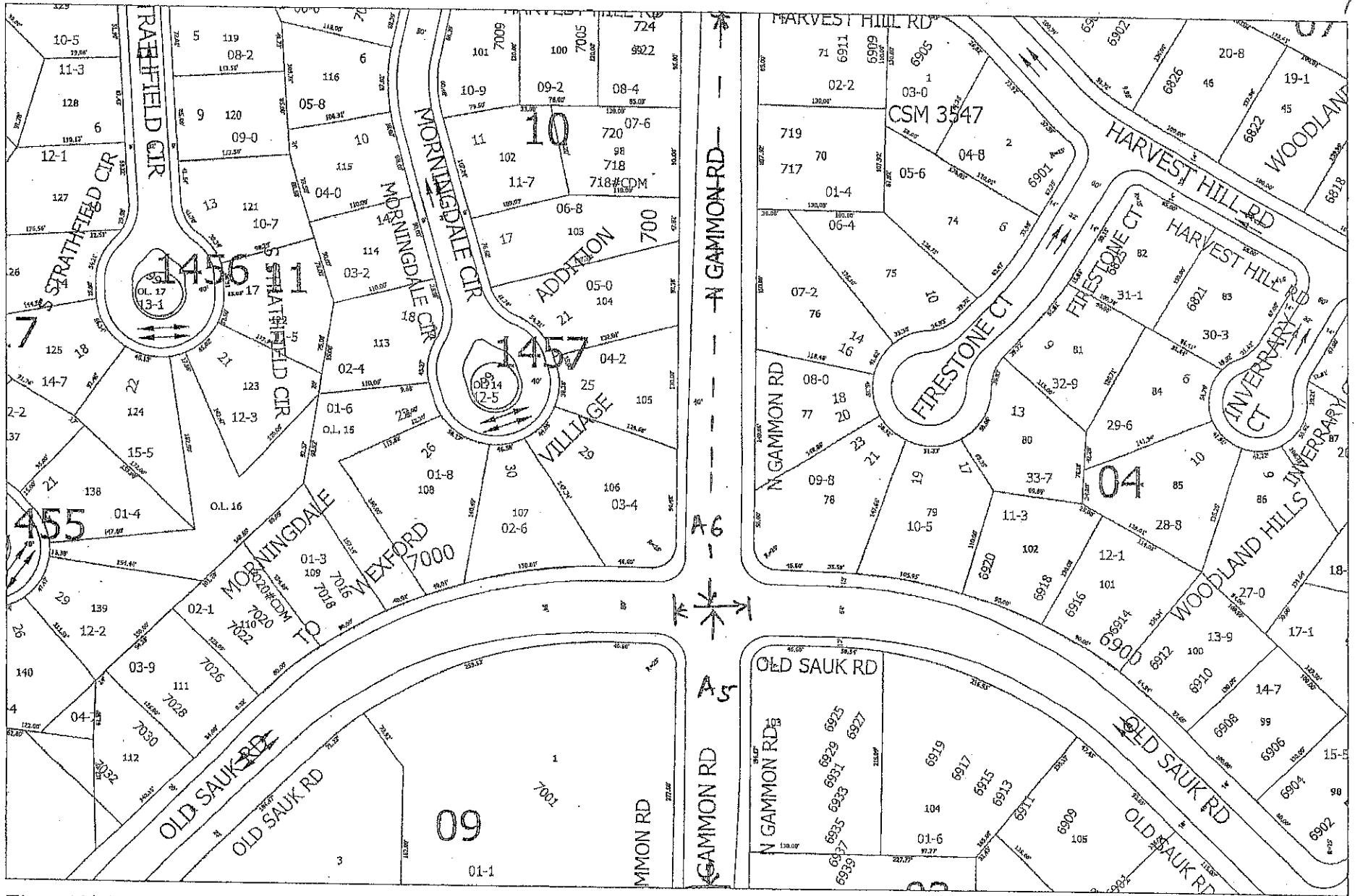

Time: 10/10/2013 10:06:21 AM

Session: C:\Users\enhks\Desktop\bike path.gts

City of Madison, WI - GIS/Mapping data

Printed By: enhks

Disclaimer: The City makes no representation about the accuracy of these records and shall not be liable for any damages

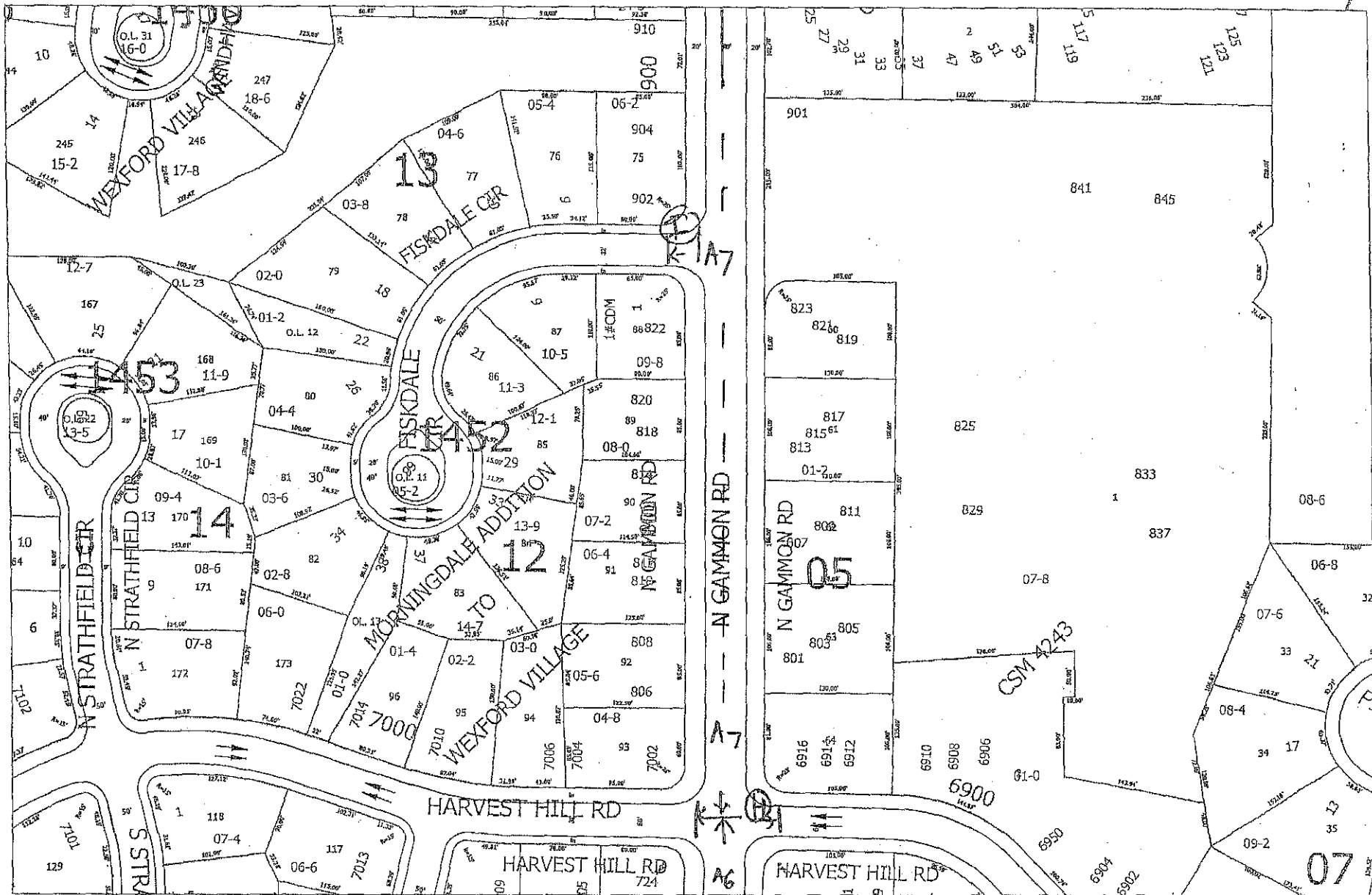

Time: 10/10/2013 10:06:39 AM

Session: C:\Users\enhks\Desktop\bike path.gts

City of Madison, WI - GIS/Mapping data

Printed By: enhks

Disclaimer: The City makes no representation about the accuracy of these records and shall not be liable for any damages

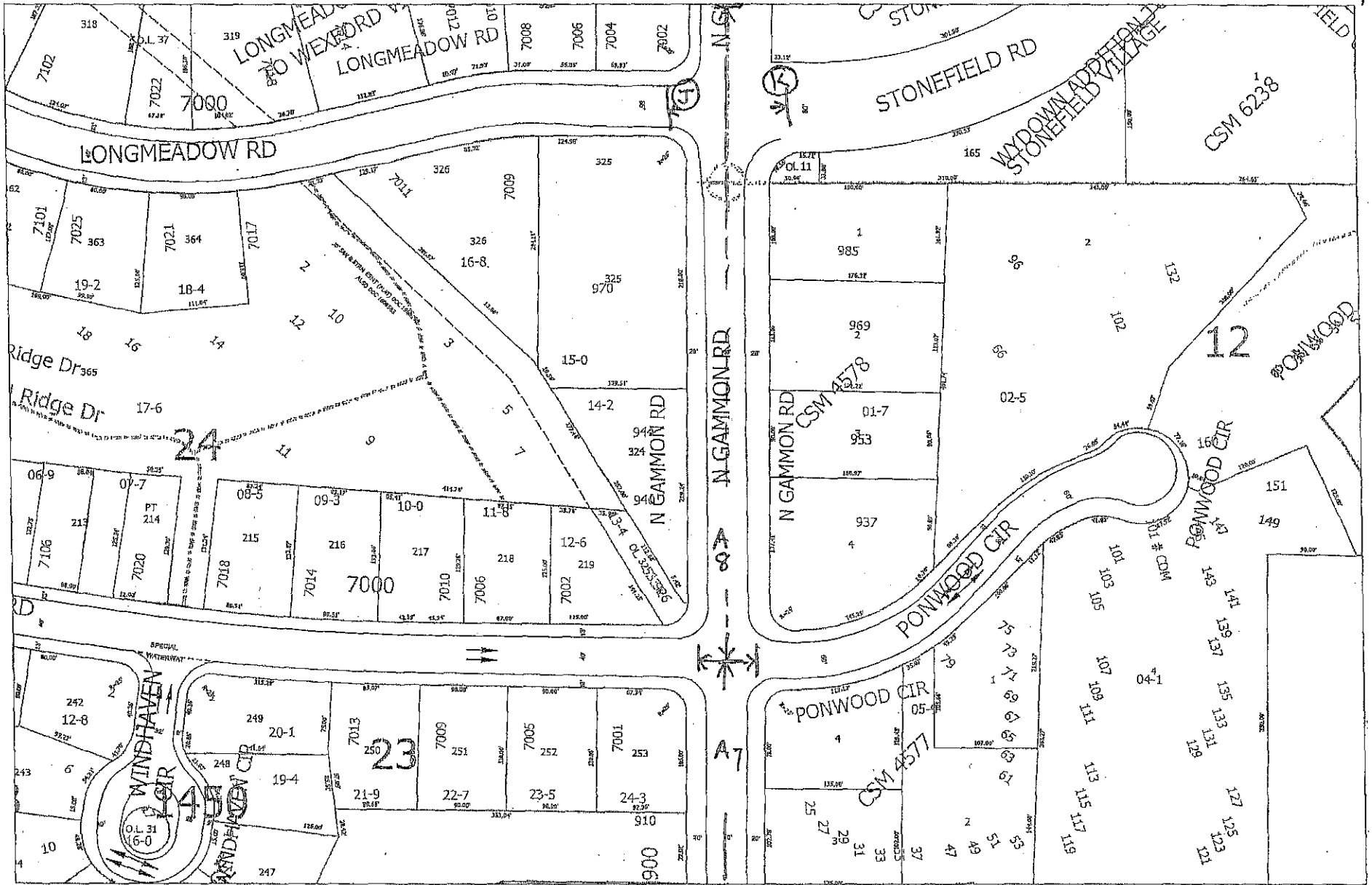

Time: 10/10/2013 10:06:52 AM

Session: C:\Users\enhks\Desktop\bike path.gts

City of Madison, WI - GIS/Mapping data

Printed By: enhks

Disclaimer: The City makes no representation about the accuracy of these records and shall not be liable for any damages

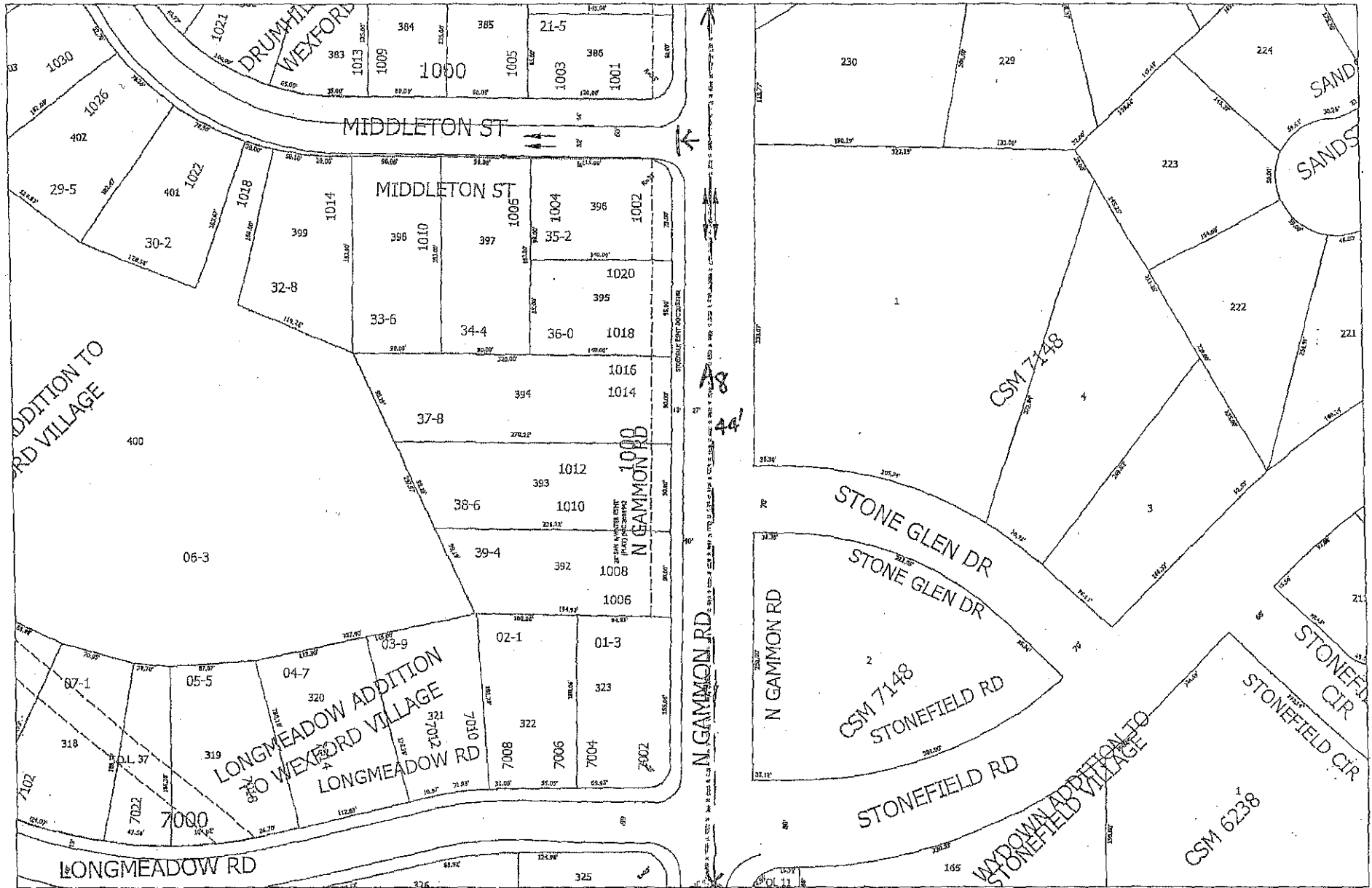

Time: 10/10/2013 10:07:09 AM

Session: C:\Users\enhks\Desktop\bike path.gts

City of Madison, WI - GIS/Mapping data

Printed By: enhks

Disclaimer: The City makes no representation about the accuracy of these records and shall not be liable for any damages

9/9

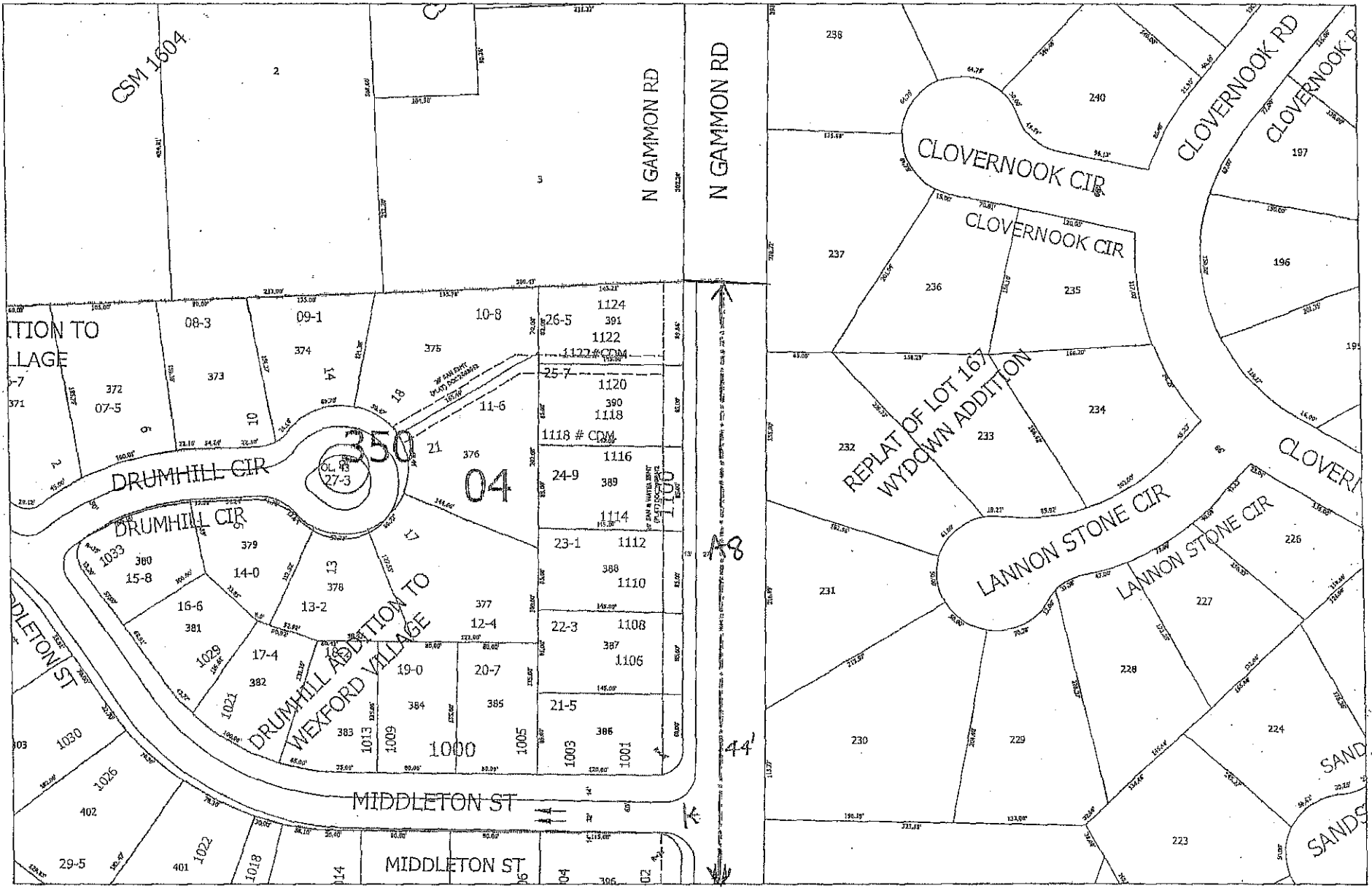

Time: 10/10/2013 10:07:18 AM

Session: C:\Users\enhks\Desktop\bike path.gts

City of Madison, WI - GIS/Mapping data

Printed By: enhks

Disclaimer: The City makes no representation about the accuracy of these records and shall not be liable for any damages

RESURFACING 2014

STREET NAME: WHEELER RD

LIMITS: 2140 FT EAST OF SHERMAN AVE TO SHERMAN AVE

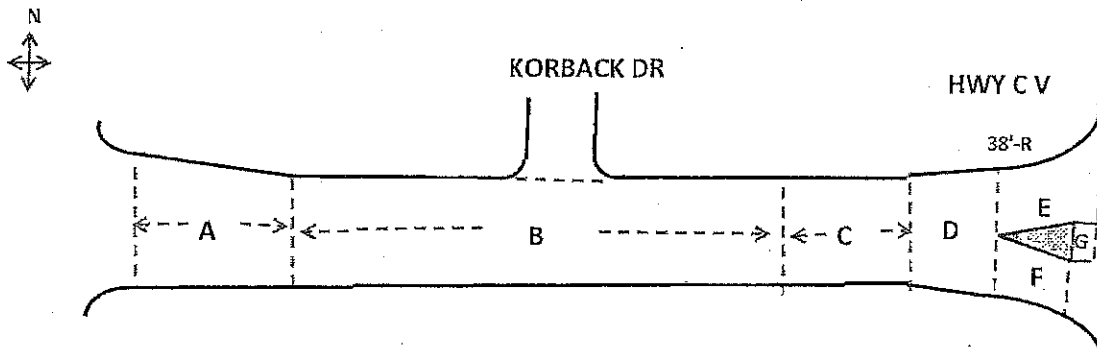

AREA

$$\begin{aligned}
 A &= 250 \times (44 + 23) / 2 = 930.56 \\
 B &= 1550 \times (23 + 25) / 2 = 4133.33 \\
 C &= 200 \times (25 + 38) / 2 = 700.00 \\
 D &= 93 \times (50 + 38) / 2 = 454.67 \\
 E &= 44.0 \times 30.0 = 146.67 \\
 F &= 44.0 \times 14.0 = 68.44 \\
 G &= 20.0 \times 10.0 = 22.22 \\
 &1 - 38' - R = 38.22 \\
 \text{TOTAL} & \underline{6494.00}
 \end{aligned}$$

ITEMS

TACK COAT	650.00	GAL
HMA LOWER LAYER		TON
HMA UPPER LAYER 12.5MM E-1 / 3" P.G. (64-22)	1,169.00	TON
3 FT GRAVEL SHOULDERING	4,280.00	LF
BASE PATCH GRINDING METHOD 3 ESTIMATED		SY
RAMPING SAS		SY
WEDGE CUT GRINDING CONCRETE		SY
FULL WIDTH GRINDING		SY
PULVERIZE	6,494.00	SY

RESURFACING 2014

STREET **N. GAMMON RD**
 LIMITS **TREE LN TO 547' NORTH OF MIDDLETON ST**

UNDERLINED NUMBERS MACHINE CURB < 100'

BOLD NUMBERS MACHINE CURB > 100'

REMAINING NUMBERS HAND CURB

ITEM	LOCATION	ESTIMATED QUANTITY	DATE COMPLETED	FINAL MEASURE	REMARKS	CASTING	
						NEW	USED
C & G	201	45			10+15+10+10		
C & G	202	20					
C & G	ISLAND OPP 202	10					
C & G	102	10					
C & G	ISLAND OPP 201	10					
C & G	7012 TREE LN	20					
C & G	ISLAND OPP 7012 TREE LN	10					
C & G	6906 COLONY DR	30			20+10		
C & G	221/301	20					
C & G	6830 OLD SAUK CT	75					
C & G	7007 OLD SAUK RD	20					
C & G	6912 HARVEST HILL RD	10					
C & G	822	10					
C & G	904	10					
INL	ISLAND OPP. 202	ADJ					
INL	102				REBUILD		
INL	201				REBUILD		
INL	ISLAND OPP. 202				REBUILD		
INL	201				REBUILD		
INL	201				REBUILD		
INL	7012 TREE LN	ADJ					
INL	7012 TREE LN				REBUILD		
INL	ISLAND OPP 7012 TREE LN	ADJ					
INL	6830 OLD SAUK CT	ADJ					
INL	6830 OLD SAUK CT	ADJ					
INL	6830 OLD SAUK CT	ADJ					
INL	822				REBUILD		
INL	904				REBUILD		
MH	201	ADJ			STM		
MH	201	ADJ					

RESURFACING 2014

STREET N. GAMMON RD
 LIMITS TREE LN TO 547'NORTH OF MIDDLETON ST

UNDERLINED NUMBERS MACHINE CURB < 100'

BOLD NUMBERS MACHINE CURB > 100'

REMAINING NUMBERS HAND CURB

ITEM	LOCATION	ESTIMATED QUANTITY	DATE COMPLETED	FINAL MEASURE	REMARKS	CASTING	
						NEW	USED
MH	102	ADJ					
MH	201	ADJ					
MH	201	ADJ			STM		
MH	201	ADJ					
MH	55	ADJ					
MH	7007 OLD SAUK RD	ADJ			STM		
MH	7001 OLD SAUK RD	ADJ			STM		
MH	29 MORNINGDALE CIR	ADJ			STM		
MH	17 MORNINGDALE CIR	ADJ			STM		
MH	718	ADJ			STM		
MH	722	ADJ					
MH	722	ADJ			STM		
MH	803	ADJ					
MH	807	ADJ					
MH	814	ADJ			STM		
MH	822	ADJ			STM		
MH	822	ADJ					
MH	904	ADJ			STM		
MH	7001 PONWOOD CIR	ADJ					
MH	7001 PONWOOD CIR	ADJ			STM		
MH	79 PONWOOD CIR	ADJ			STM		
MH	970	ADJ					
MH	CL "X" LONGMEADOW RD	ADJ					
VC	201	ADJ					
VC	201	ADJ					
VC	201	ADJ					
VC	201	ADJ					
VC	55	ADJ					
VC	55	ADJ					
VC	7012 TREE LN	ADJ					

SAWMILL RD ISLANDS

CITY OF MADISON

7002

7001

1#CDM
FISKDALE CIR

SAWMILL RD

PONWOOD CIR
N

ISLANDS CONSTRUCTED WITH TYPE 'E' C&G AND MOUNTABLE MEDIAN NOSE. INTERIOR RESTORED WITH TOPSOIL, SEED AND MATTING

ISLANDS WILL BE LAID OUT IN THE FIELD BY CITY STAFF

GRADES FOR C&G SHALL BE PROVIDED IN THE FIELD BY CITY STAFF.

210 LF of curb & gutter

196 LF of curb & gutter

212 LF of curb & gutter

200 LF of curb & gutter

906

904

918

940

944

970

901

985

PLOT SCALE:

PLOT NAME:

RELY DATE:

ORIGINATOR: CITY OF MADISON, TRAFFIC ENG. DIV.



TREE LN

S GAMMON RD

Matchline 1

6" White Crosswalk
6' wide

Continental Crosswalk
12' Wide
18" bars, 24" gaps

24" Stop Bar
8" White

6" Yellow Skips (10' Line, 30' Gap)

4" Double Yellow

6" White Crosswalk
6' wide

6" Yellow Skips (10' Line, 30' Gap)

Notes:
Crosswalks are 6' wide except 12' wide Continental Crosswalk
Four foot gap between Stop Bars and Crosswalks
All lane dimensions are from face of curb and center of marking
Contact Tom Mohr 267-8725 with any questions

PLOT SCALE

PLOT NAME

REV. DATE

ORIGINATOR: CITY OF MADISON, TRAFFIC ENG. DIV.



COLONY DR

COLONY DR

N GAMMON RD

6" White Crosswalk
6' wide

6" Yellow Skips (10' Line, 30' Gap)

4" Double Yellow

6" Yellow Skips (10' Line, 30' Gap)

4" Double Yellow

Matchline 1

Matchline 2

Notes:
 Crosswalks are 6' wide except 12' wide Continental Crosswalk
 Four foot gap between Stop Bars and Crosswalks
 All lane dimensions are from face of curb and center of marking
 Contact Tom Mohr 267-8725 with any questions

PLLOT SCALE

PLLOT NAME

REV. DATE

ORIGINATOR: CITY OF MADISON, TRAFFIC ENG. DIV.

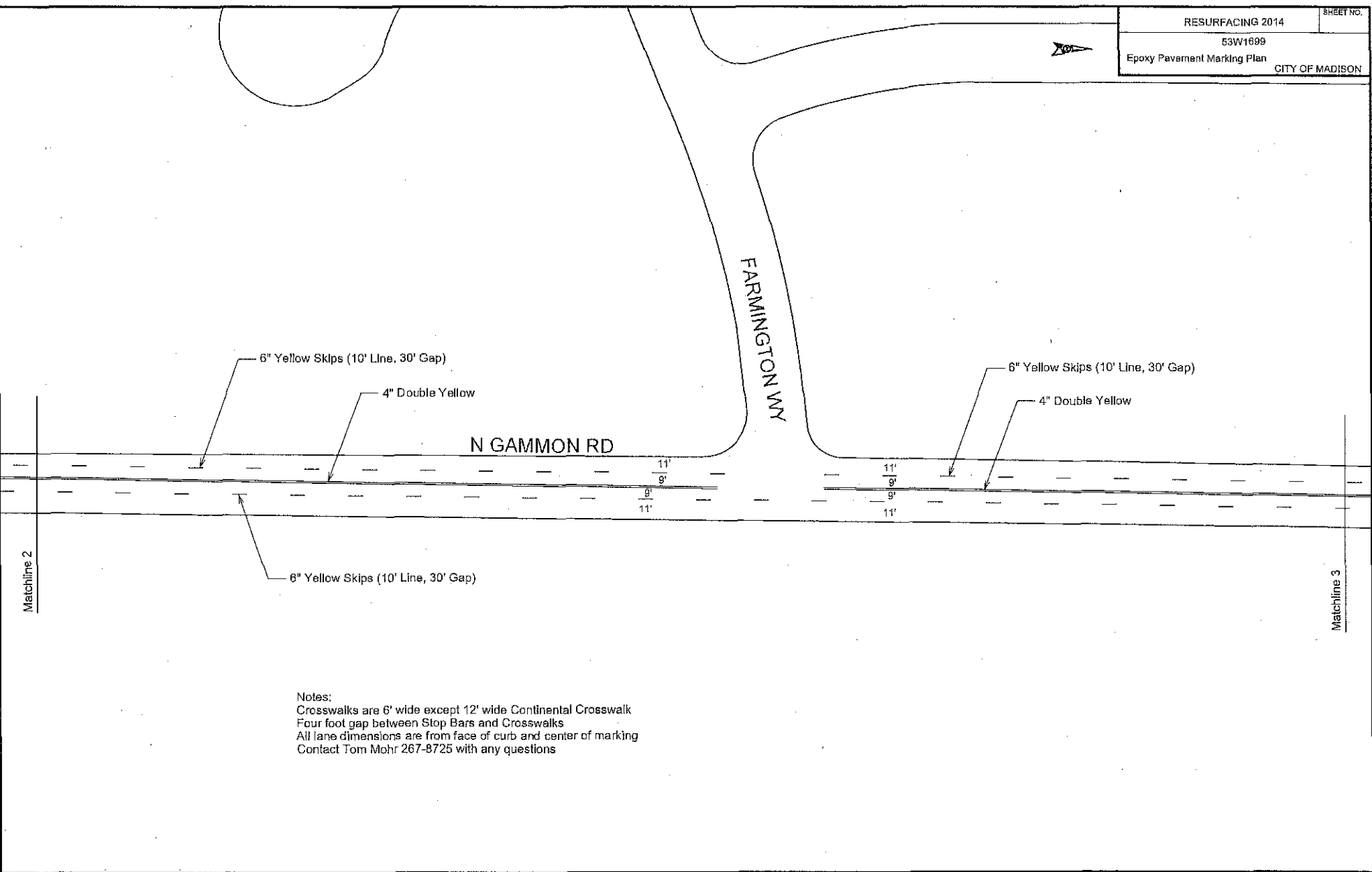

Notes:
 Crosswalks are 6' wide except 12' wide Continental Crosswalk
 Four foot gap between Stop Bars and Crosswalks
 All lane dimensions are from face of curb and center of marking
 Contact Tom Mohr 267-8725 with any questions

PLOT SCALE:

PLOT NAME:

REV. DATE:

OPERATOR: CITY OF MADISON, TRAFFIC ENG. DIV.

Matchline 2

Matchline 3

T GROVE DR

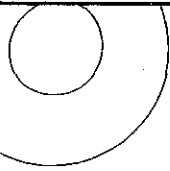

RESURFACING 2014

SHEET NO.

53W1699

Epoxy Pavement Marking Plan

CITY OF MADISON

PLOT SCALE:

PLOT NAME:

REV. DATE:

ORIGINATOR: CITY OF MADISON, TRAFFIC ENG. DIV.

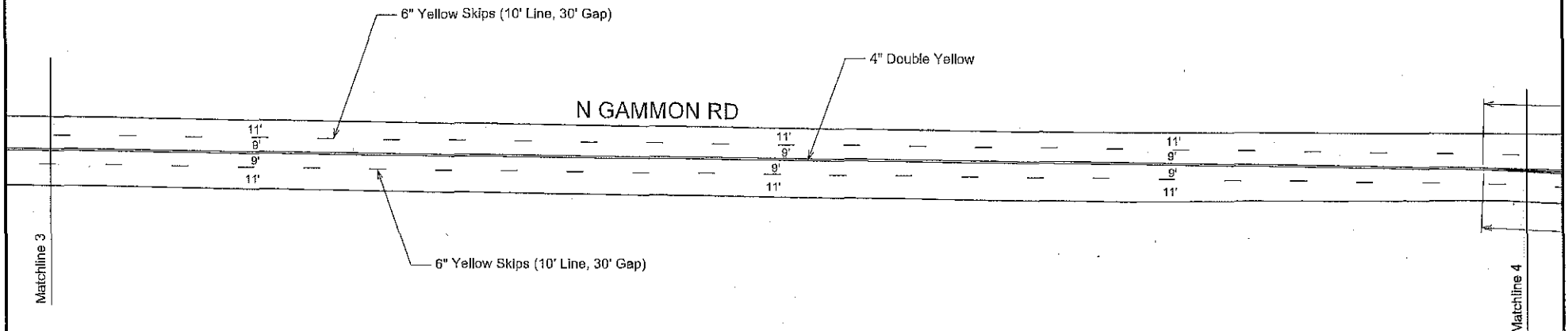

Notes:
 Crosswalks are 6' wide except 12' wide Continental Crosswalk
 Four foot gap between Stop Bars and Crosswalks
 All lane dimensions are from face of curb and center of marking
 Contact Tom Mohr 267-8725 with any questions



PLOT SCALE:

PLOT NAME:

REV. DATE:

ORIGINATOR: CITY OF MADISON, TRAFFIC ENG. DIV.

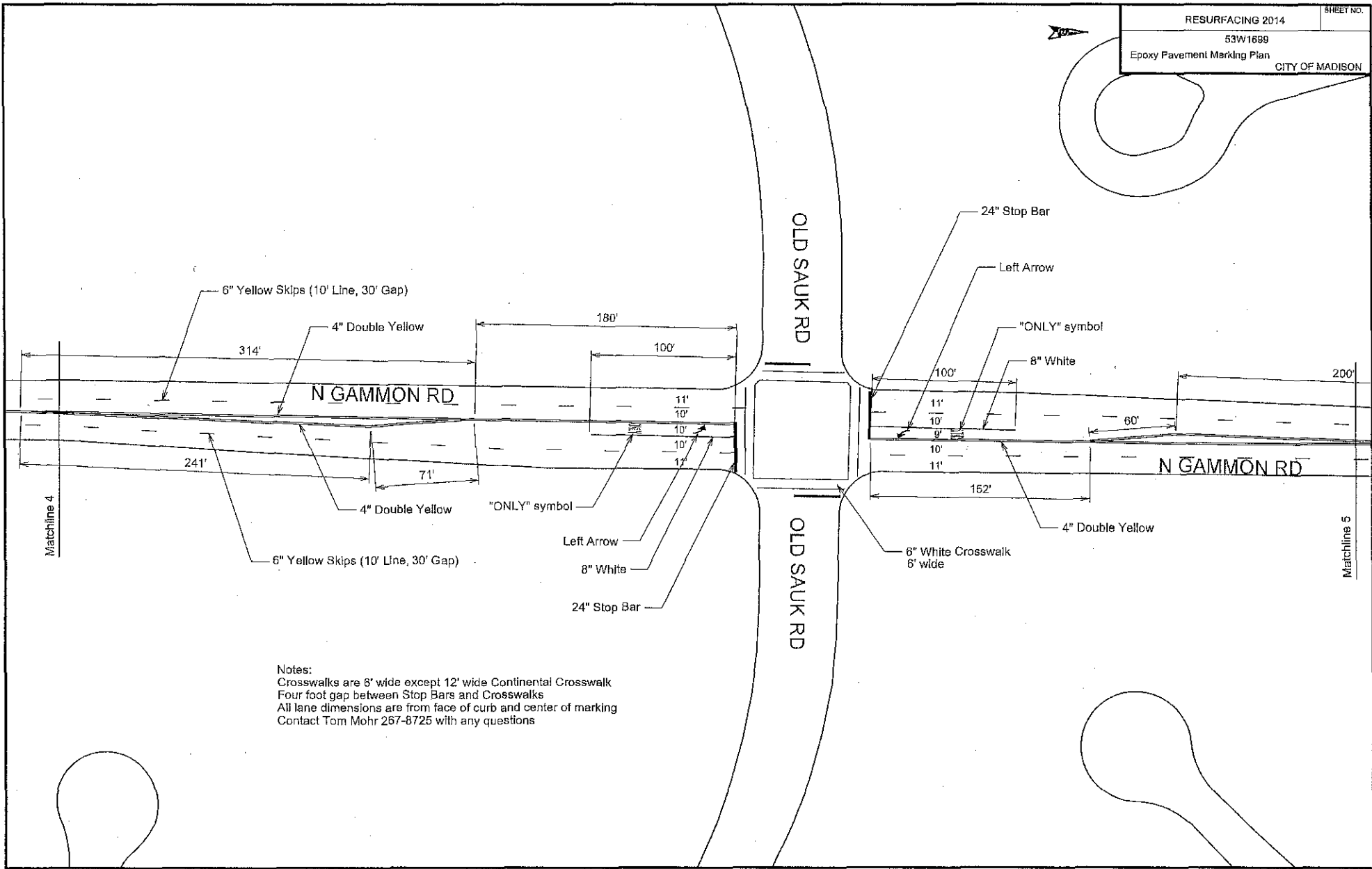

Notes:
 Crosswalks are 6' wide except 12' wide Continental Crosswalk
 Four foot gap between Stop Bars and Crosswalks
 All lane dimensions are from face of curb and center of marking
 Contact Tom Mohr 267-8725 with any questions

PLOT SCALE:

PLOT NAME:

REV. DATE:

ENGINEER: CITY OF MADISON, TRAFFIC ENG. DIV.

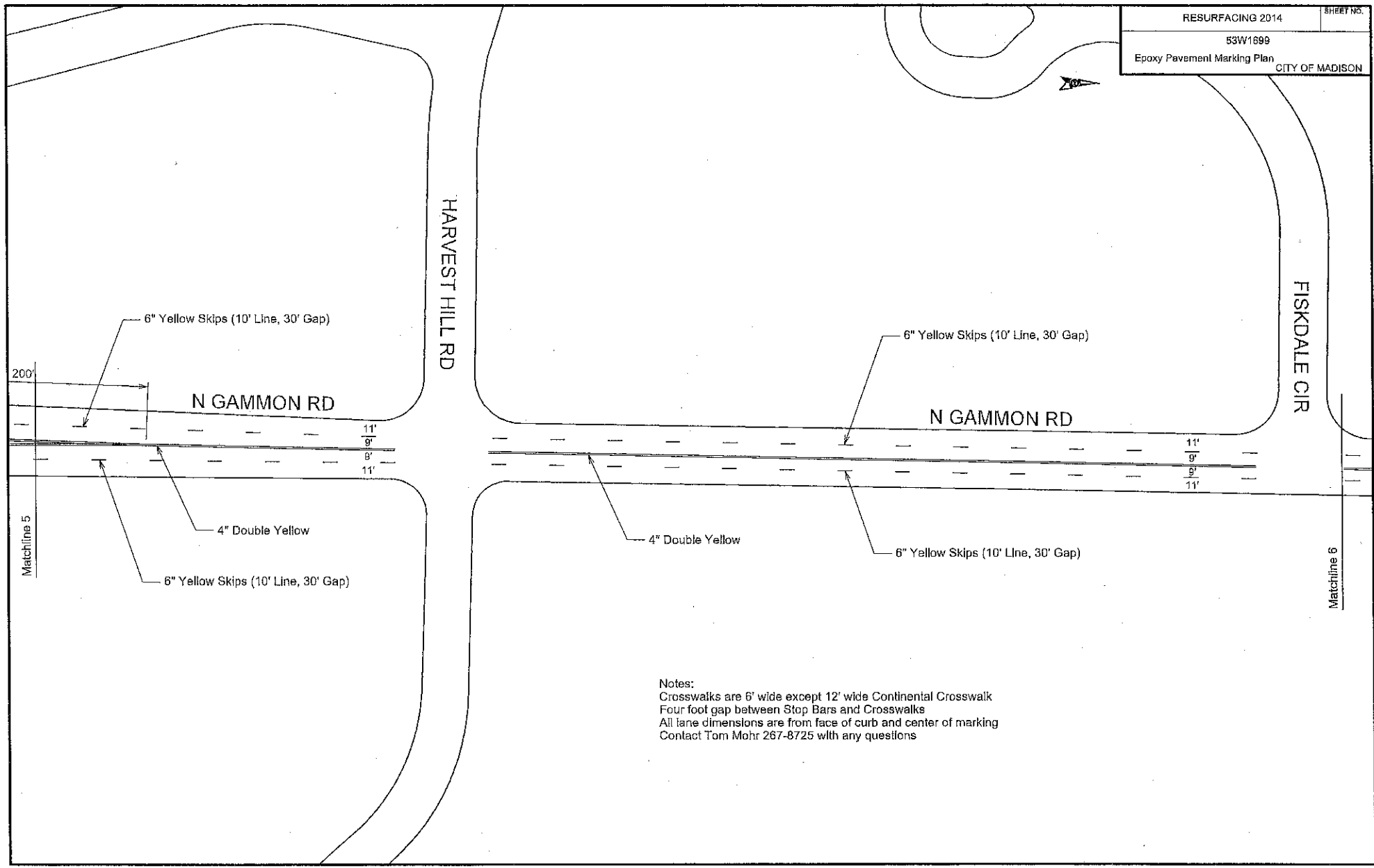

Notes:
 Crosswalks are 6' wide except 12' wide Continental Crosswalk
 Four foot gap between Stop Bars and Crosswalks
 All lane dimensions are from face of curb and center of marking
 Contact Tom Mohr 267-8725 with any questions



PLOT SCALE:

PLOT NAME:

REV. DATE:

ORIGINATOR: CITY OF MADISON, TRAFFIC ENG. DIV.

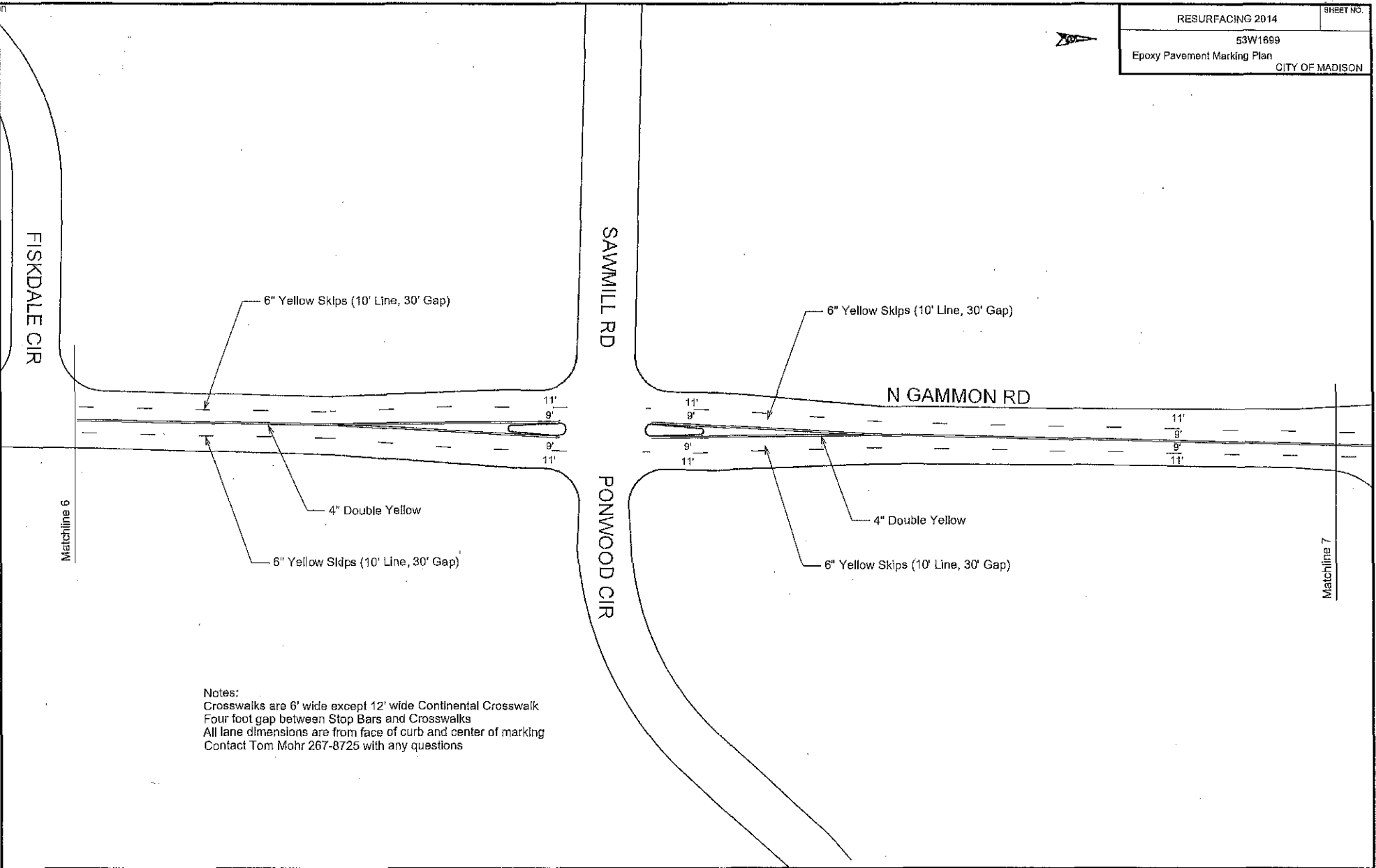

Notes:
 Crosswalks are 6' wide except 12' wide Continental Crosswalk
 Four foot gap between Stop Bars and Crosswalks
 All lane dimensions are from face of curb and center of marking
 Contact Tom Mohr 267-8725 with any questions



LONGMEADOW RD

STONEFIELD RD

N GAMMON RD

MIDDLETON ST

STONE GLEN DR

6" Yellow Skips (10' Line, 30' Gap)

4" Double Yellow

4" Double Yellow

6" Yellow Skips (10' Line, 30' Gap)

Notes:
 Crosswalks are 6' wide except 12' wide Continental Crosswalk
 Four foot gap between Stop Bars and Crosswalks
 All lane dimensions are from face of curb and center of marking
 Contact Tom Mohr 267-8725 with any questions

11'
9'
11'

11'
9'
11'

11'
9'
11'

Matchline 7

Matchline 8

PLOT SCALE:

PLOT NAME:

REV. DATE:

ORIGINATOR: CITY OF MADISON, TRAFFIC ENG. DIV.



PLOT SCALE:

PLOT NAME:

REV. DATE:

DRAWN BY: CITY OF MADISON, TRAFFIC ENG. DIV.

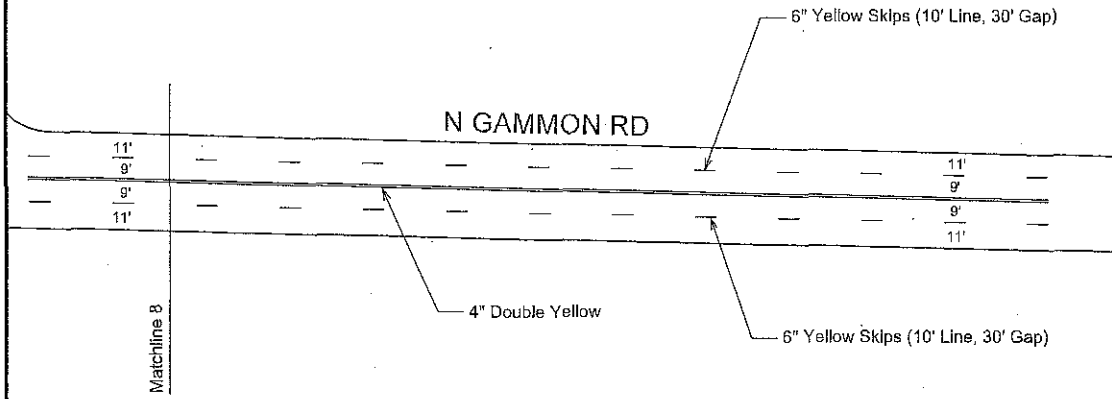

Notes:

- Crosswalks are 6' wide except 12' wide Continental Crosswalk
- Four foot gap between Stop Bars and Crosswalks
- All lane dimensions are from face of curb and center of marking
- Contact Tom Mohr 267-8725 with any questions



N SHERMAN AVE

WHEELER RD

24" Stop Bar

6" Yellow Skips (10' Line, 30' Gap)

4" White Edgeline

13'

12'

12'

11'

4" Double Yellow

4" White Edgeline

End of double yellow is 645' from stop bar

6" Yellow Skips (10' Line, 30' Gap)

Matchline 1

PLOT SCALE:

PLOT NAME:

REV. DATE:

ORIGINATOR: CITY OF MADISON, TRAFFIC ENG. DIV.

RESURFACING 2014

SHEET NO.

53W1699
Epoxy Pavement Marking Plan

CITY OF MADISON



PLOT SCALE:

PLOT NAME:

REV. DATE:

ORIGINATOR: CITY OF MADISON, TRANSPORTATION DIV.

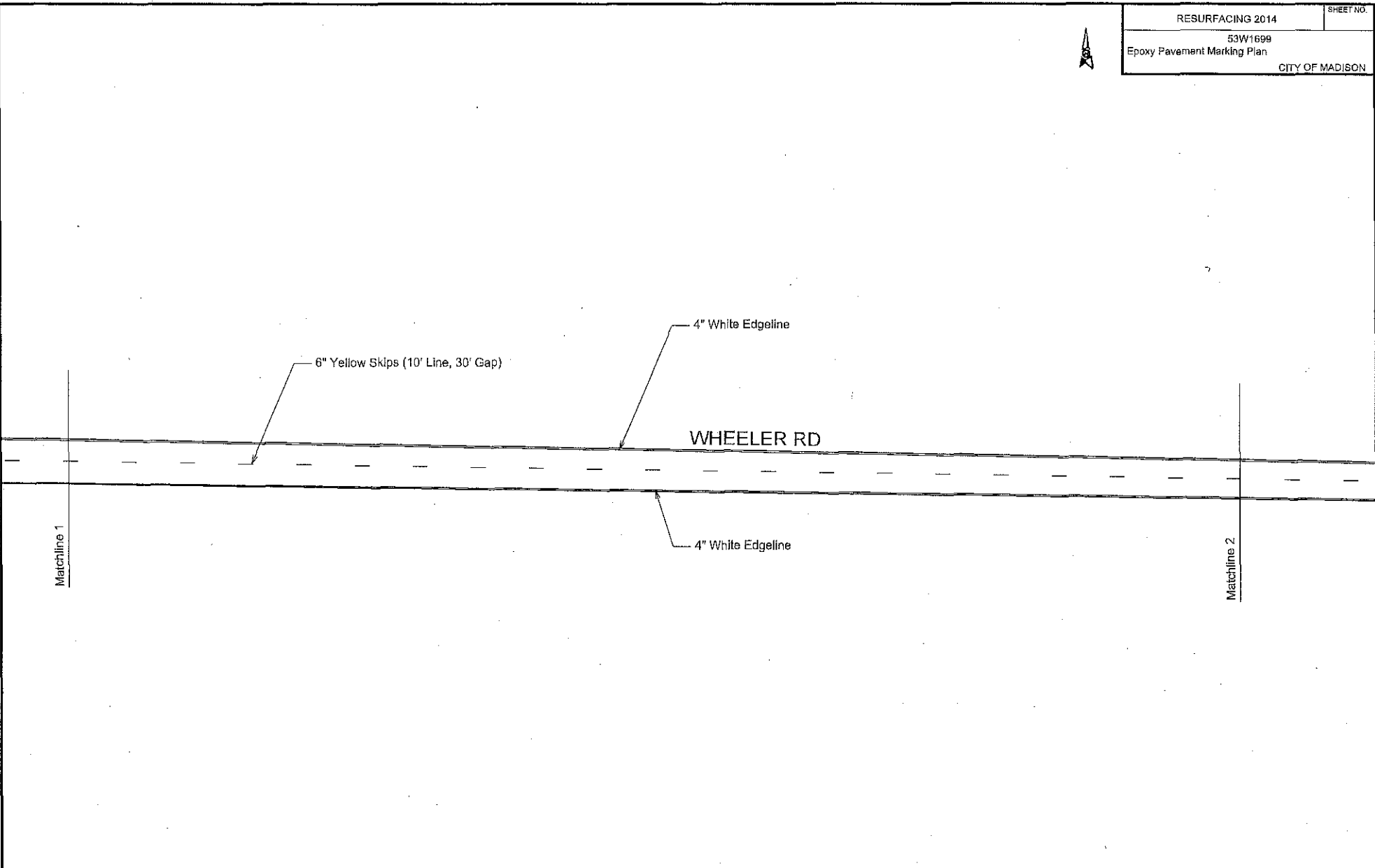

RESURFACING 2014

SHEET NO.

53W1699

Epoxy Pavement Marking Plan
CITY OF MADISON



PLOT SCALE:

PLOT NAME:

REV. DATE:

ORIGINATOR: CITY OF MADISON, TRAFFIC ENG. DIV.

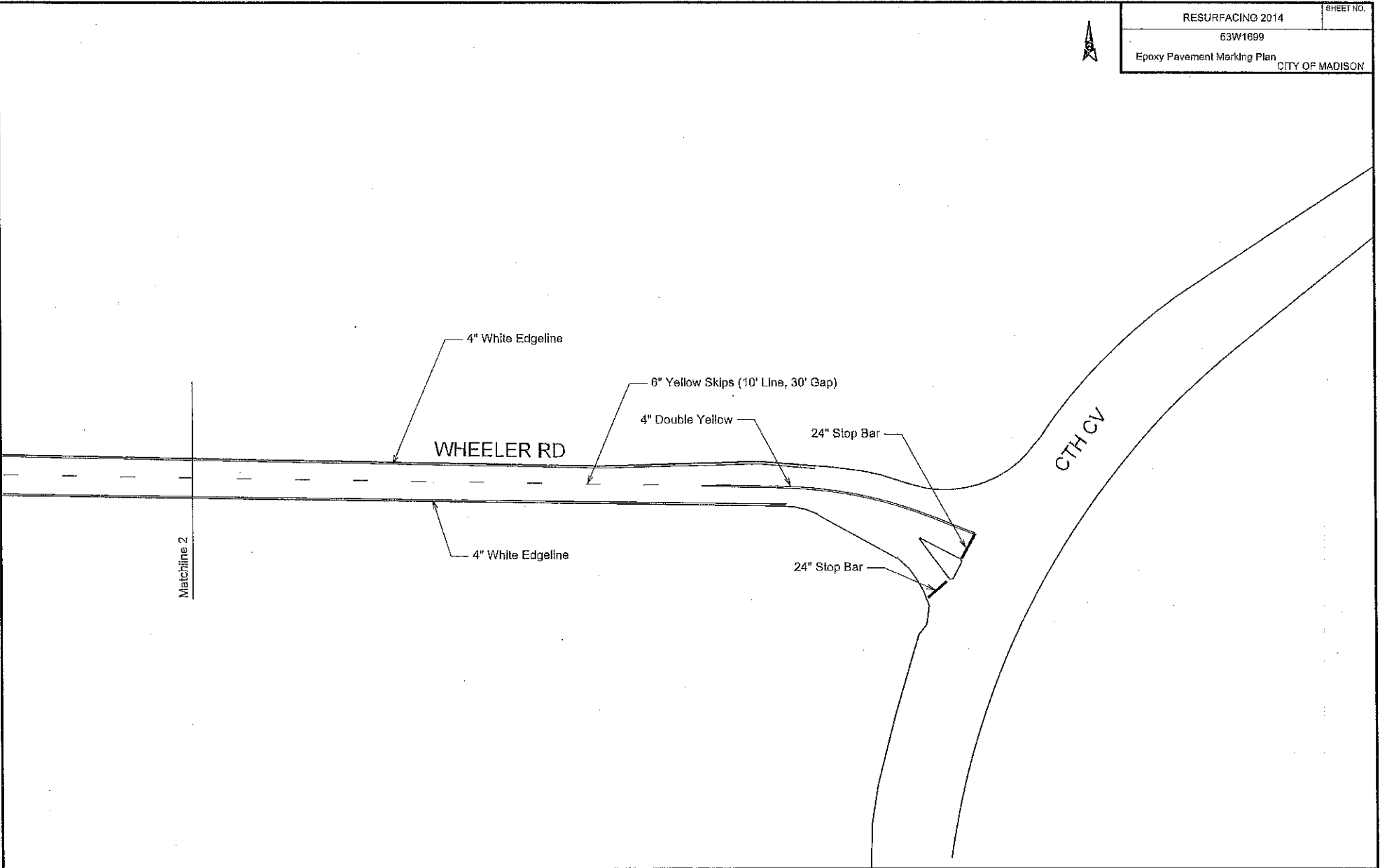



Department of Public Works
Engineering Division
Robert F. Phillips, P.E., City Engineer

City-County Building, Room 115
210 Martin Luther King, Jr. Boulevard
Madison, Wisconsin 53703
Phone: (608) 266-4751
Fax: (608) 264-9275
engineering@cityofmadison.com
www.cityofmadison.com/engineering

Assistant City Engineer
Michael R. Dailey, P.E.

Principal Engineers
Christina M. Bachmann, P.E.
John S. Fahrney, P.E.
Gregory T. Fries, P.E.
Christopher J. Petykowski, P.E.

Facilities & Sustainability
Jeanne E. Hoffman, Manager

Operations Manager
Kathleen M. Cryan

Mapping Section Manager
Eric T. Pederson, P.S.

Financial Manager
Steven B. Danner-Rivers

Hydrogeologist
Brynn Bemis

May 7, 2014

NOTICE OF ADDENDUM
ADDENDUM NO. 1
RESURFACING – PAVEMENT MILLING & ASPHALT PAVING
CONTRACT NO. 7221

Revise and amend the contract document(s) for the above project as stated in this addendum, otherwise, the original document shall remain in effect.

The walk sheets for Gammon Rd (one sheet) and Wheeler Rd (one sheet) have been revised.

GAMMON RD

Patch By Grinding Method 4 was revised to Method 5 to match the Proposal Page and Standard Specifications.

WHEELER RD

Revised the HMA quantity to match the quantity in the Proposal Page. Quantity was revised to 1414 Ton.

Wedge Cut Grinding Asphalt 600 SY was added to match the Proposal Page.

Please acknowledge this addendum on page E1 of the contract documents and/or in Section E: Bidder's Acknowledgement on Bid Express.

Electronic version of these documents can be found on the Bid Express web site at:

<http://www.bidexpress.com>

If you are unable to download plan revisions associated with the addendum, please contact the Engineering office at 608-266-4751 receive the material by another route.

Robert F. Phillips, P.E., City Engineer

RESURFACING - 2014

NAME OF STREET:- GAMMON RD
LIMIT :- 410 FT S OF TREE LN TO 547 FT N OF MIDDLETON ST

ITEM	L	B	AREA
A1 = 410' S MEDIAN NOSE TO TREE LN	410.00	68.00	3097.78
A 2=NOSE TO TREE LN TO END MEDIAN	522.00	48.00	2784.00
F=End of median to Colony dr	513.00	(36+54)/2	2565.00
A 3 =Colony dr to 500' S of Old sauk Rd	2494.00	36.00	9976.00
A 4 = 250' S of Old sauk Rd to Old sauk Rd	250.00	(50+36)/2	1194.44
A 5 = 250' S of Old sauk Rd to Old sauk Rd	250.00	50.00	1388.89
A 6 =Old Sauk Rd to Harvest Hill Rd	668.00	(50+36)/2	3191.56
A 7 = Harvest Hill Rd to Sawmill Rd	984.00	36.00	3936.00
A 8 = Sawmill Rd to City Limit	1843.00	44.00	9010.22
B = Turning Lane S nose	80.00	(0+11) / 2	48.89
B = Turning Lane S nose	104.00	11.00	127.11
C=Turning Lane Tree Ln	52.00	5.50	31.78
C=Turning Lane Tree Ln	250.00	11.00	305.56
D= Turning Lane Tree Ln west side	68.00	5.50	41.56
D= Turning Lane Tree Ln East side	252.00	11.00	308.00
E= Turning Lane Tree Ln west side	110.00	5.50	67.22
E= Turning Lane Tree Ln west side	166.00	11.00	202.89
G = Colony Dr West	(28+83)/2	52.00	320.67
H = Harvest Hill Rd East	32.00	28.00	99.56
H = Harvest Hill Rd East	2-26'- R		37.46
J = Longmeadow Rd	36.00	36.00	144.00
J = Longmeadow Rd	2-34'- R		61.92
k =Stonefield Rd	92.00	10.00	102.22
	2-12' -R		9.36
TOTAL			39052.09
SAY TOTAL			39050.00 SY
MAP OF THE STREET IS ATTACHED WITH SHEET NO. 1-9			

<u>ITEM</u>		
<u>TACK COAT</u>		<u>1952 GAL</u>
<u>HMA UPPER LAYER 19 MM E-3 / 3"</u>		<u>7029 TON</u>
<u>ESTIMATED UNDER CUT</u>		<u>200 SY</u>
<u>PATCH BY GRINDING METHOD - 2</u>		<u>500 SY</u>
<u>PATCH BY GRINDING METHOD - 3</u>		<u>2000 SY</u>
<u>PATCH BY GRINDING METHOD - 5</u>		<u>500 SY</u>
<u>FULL WIDTH GRINDING</u>		<u>39050 SY</u>

RESURFACING 2014

STREET NAME: WHEELER RD

LIMITS: 2140 FT EAST OF SHERMAN AVE TO SHERMAN AVE

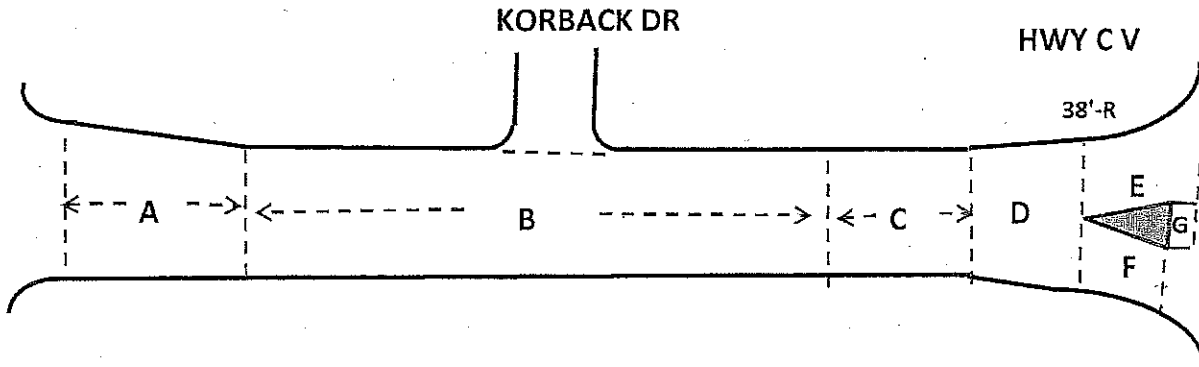

AREA

$$\begin{aligned}
 A &= 250 \times (44 + 23) / 2 = 930.56 \\
 B &= 1550 \times (23 + 25) / 2 = 4133.33 \\
 C &= 200 \times (25 + 38) / 2 = 700.00 \\
 D &= 93 \times (50 + 38) / 2 = 454.67 \\
 E &= 44.0 \times 30.0 = 146.67 \\
 F &= 44.0 \times 14.0 = 68.44 \\
 G &= 20.0 \times 10.0 = 22.22 \\
 &1 - 38' - R = 38.22
 \end{aligned}$$

TOTAL 6494.00

ITEMS

TACK COAT	650.00	GAL
HMA LOWER LAYER		TON
HMA UPPER LAYER 12.5MM E-1 / 3" P.G. (64-22)	1,414.00	TON
3 FT GRAVEL SHOULDERING	4,280.00	LF
BASE PATCH GRINDING METHOD 3 ESTIMATED		SY
RAMPING SAS		SY
WEDGE CUT GRINDING ASPHALT	600.00	SY
FULL WIDTH GRINDING		SY

SECTION E: BIDDERS ACKNOWLEDGEMENT

RESURFACING 2014 – PAVEMENT MILLING & ASPHALT PAVING
CONTRACT NO. 7221

Bidder must state a Unit Price and Total Bid for each item. The Total Bid for each item must be the product of quantity, by Unit Price. The Grand Total must be the sum of the Total Bids for the various items. In case of multiplication errors or addition errors, the Grand Total with corrected multiplication and/or addition shall determine the Grand Total bid for each contract. The Unit Price and Total Bid must be entered numerically in the spaces provided. All words and numbers shall be written in ink.

- The undersigned having familiarized himself/herself with the Contract documents, including Advertisement for Bids, Instructions to Bidders, Form of Proposal, City of Madison Standard Specifications for Public Works Construction - 2014 Edition thereto, Form of Agreement, Form of Bond, and Addenda issued and attached to the plans and specifications on file in the office of the City Engineer, hereby proposes to provide and furnish all the labor, materials, tools, and expendable equipment necessary to perform and complete in a workmanlike manner the specified construction on this project for the City of Madison; all in accordance with the plans and specifications as prepared by the City Engineer, including Addenda to the Contract Nos. 1 through 1 issued thereto, at the prices for said work as contained in this proposal. (Electronic bids submittals shall acknowledge addendum under Section E and shall not acknowledge here)
- If awarded the Contract, we will initiate action within seven (7) days after notification or in accordance with the date specified in the contract to begin work and will proceed with diligence to bring the project to full completion within the number of work days allowed in the Contract or by the calendar date stated in the Contract.
- The undersigned Bidder or Contractor certifies that he/she is not a party to any contract, combination in form of trust or otherwise, or conspiracy in restraint of trade or commerce or any other violation of the anti-trust laws of the State of Wisconsin or of the United States, with respect to this bid or contract or otherwise.
- I hereby certify that I have met the Bid Bond Requirements as specified in Section 102.5. (IF BID BOND IS USED, IT SHALL BE SUBMITTED ON THE FORMS PROVIDED BY THE CITY. FAILURE TO DO SO MAY RESULT IN REJECTION OF THE BID).
- I hereby certify that all statements herein are made on behalf of Payne & Dolan, Inc. (name of corporation, partnership, or person submitting bid) a corporation organized and existing under the laws of the State of Wisconsin a partnership consisting of _____; an individual trading as _____; of the City of _____ State of _____; that I have examined and carefully prepared this Proposal, from the plans and specifications and have checked the same in detail before submitting this Proposal; that I have fully authority to make such statements and submit this Proposal in (its, their) behalf; and that the said statements are true and correct.

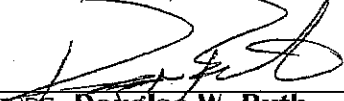
 SIGNATURE Douglas W. Buth
Area Manager
 TITLE, IF ANY

Sworn and subscribed to before me this
9th day of May, 2014

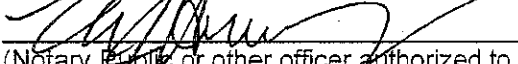
 (Notary Public or other officer authorized to administer oaths)
 My Commission Expires 6/22/2014
 Bidders shall not add any conditions or qualifying statements to this Proposal.

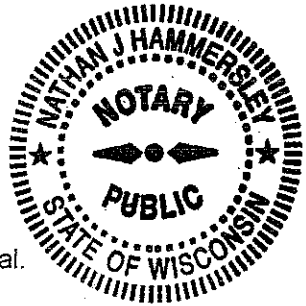

**CERTIFICATE OF CORPORATE RESOLUTION
PART OF THE MINUTES OF MEETING OF DIRECTORS**

RESOLVED, that Ned W. Bechthold, Kurt Bechthold, Mark E. Filmanowicz , Edward A. Reesman, Steven D. Higgins, Charles E. Bechthold, Sarah Butcher, Michael Wickler, John Sorenson, Raymond A. Postotnik, Doug W. Buth, Todd B. Hughes, Anthony P. Bodway, Brian Endres, John C. Bartoszek, Tyler Winter and Ted Helleckson shall have the authority to sign all contracts for and within the State of Wisconsin and on behalf of Payne and Dolan, Inc.

I, Mark E. Filmanowicz, do hereby certify that I am the duly elected and qualified Secretary and the custodian of the records of Payne and Dolan, Inc., a corporation organized and existing under and by virtue of the laws of the State of Wisconsin; that the foregoing is a true and correct copy of a certain resolution duly adopted at a meeting of the Board of Directors of said corporation convened and held in accordance with the law and the bylaws of said corporation on the 4th day of March 2014, and that such resolution is now in full force and effect.

IN WITNESS WHEREOF, I have signed my name this 9th day
of May, 2014.

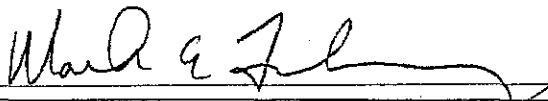

Mark E. Filmanowicz, Secretary

Contract #7221 – Payne & Dolan, Inc.

Section F: Disclosure of Ownership and BVC

This section is a required document for the bid to be considered complete. There are two methods for completing the Disclosure of Ownership and BVC form. Method one: The form can be filled out online and submitted to this site to be included with your electronic bid. Method two: The form can be downloaded from the site and submitted by hand to the City of Madison.

Method of Submittal for Disclosure of Ownership and BVC (click in box below to choose) *

I will submit Bid Express fillable online form (Disclosure of Ownership and BVC).

Notice required under Section 15.04(1)(m), Wisconsin Statutes. The statutory authority for the use of this form is prescribed in Sections 66.0903(12)(d), Wisconsin Statutes. The use of this form is mandatory. The penalty for failing to complete this form is prescribed in Section 103.005(12). Personal information you provide may be used for secondary purposes.

(1) On the date a contractor submits a bid to or completes negotiations with a state agency or local governmental unit, on a project subject to Section 66.0903 or 103.49, Wisconsin Statutes, the contractor shall disclose to such state agency or local governmental unit the name of any "other construction business", which the contractor, or a shareholder, officer or partner of the contractor, owns or has owned within the preceding three (3) years.

(2) The term "other construction business" means any business engaged in the erection, construction, remodeling, repairing, demolition, altering or painting and decorating of buildings, structures or facilities. It also means any business engaged in supplying mineral aggregate, or hauling excavated material or spoil as provided by Sections 66.0903(3), 103.49(2) and 103.50(2), Wisconsin Statutes.

(3) This form must ONLY be filed, with the state agency or local governmental unit that will be awarding the contract, if both (A) and (B) are met.

(A) The contractor, or a shareholder, officer or partner of the contractor:

1. Owns at least a 25% interest in the "other construction business", indicated below, on the date the contractor submits a bid or completes negotiations.

2. Or has owned at least a 25% interest in the "other construction business" at any time within the preceding three (3) years.

(B) The Wisconsin Department of Workforce Development (DWD) has determined that the "other construction business" has failed to pay the prevailing wage rate or time and one-half the required hourly basic rate of pay, for hours worked in excess of the prevailing hours of labor, to any employee at any time within the preceding three (3) years.

Other Construction Business

Not Applicable

Name of Business

Street Address or PO Box

City, State and Zip Code

Best Value Contracting

1. The Contractor shall indicate the non-apprenticeable trades used on this contract.

None

2. Madison General Ordinance (M.G.O.), 33.07(7), does provide for some exemptions from the active apprentice requirement. Apprenticeable trades are those trades considered apprenticeable by the State of Wisconsin. Please check applicable box if you are seeking an exemption.

Contractor has a total skilled workforce of four or less individuals in all apprenticeable trades combined.

No available trade training program; The Contractor has been rejected by the only available trade training program, or there is no trade training program within 90 miles.

Contractor is not using an apprentice due to having a journey worker on layoff status, provided the journey worker was employed by the contractor in the past six months.

First time contractor on City of Madison Public Works contract requests a onetime exemption but intends to comply on all future contracts and is taking steps typical of a "good faith" effort.

Contractor has been in business less than one year.

Contractor doesn't have enough journeyman trade workers to qualify for a trade training program in that respective trade.

3. The Contractor shall indicate on the following section which apprenticeable trades are to be used on this contract. Compliance with active apprenticeship, to the extent required by M.G.O. 33.07(7), shall be satisfied by documentation from an applicable trade training body; an apprenticeship contract with the Wisconsin Department of Workforce Development or a similar agency in another state; or the U.S Department of Labor. This documentation is required prior to the Contractor beginning work on the project site.

The Contractor has reviewed the list and shall not use any apprenticeable trades on this project.

LIST APPRENTICABLE TRADES (check all that apply to your work to be performed on this contract)

- BRICKLAYER
- CARPENTER
- CEMENT MASON / CONCRETE FINISHER
- CEMENT MASON (HEAVY HIGHWAY)
- CONSTRUCTION CRAFT LABORER
- DATA COMMUNICATION INSTALLER
- ELECTRICIAN
- ENVIRONMENTAL SYSTEMS TECHNICIAN / HVAC SERVICE TECH/HVAC INSTALL / SERVICE
- GLAZIER
- HEAVY EQUIPMENT OPERATOR / OPERATING ENGINEER
- INSULATION WORKER (HEAT and FROST)
- IRON WORKER
- IRON WORKER (ASSEMBLER, METAL BLDGS)
- PAINTER and DECORATOR
- PLASTERER
- PLUMBER
- RESIDENTIAL ELECTRICIAN
- ROOFER and WATER PROOFER
- SHEET METAL WORKER
- SPRINKLER FITTER
- STEAMFITTER
- STEAMFITTER (REFRIGERATION)
- STEAMFITTER (SERVICE)
- TAPER and FINISHER
- TELECOMMUNICATIONS (VOICE, DATA and VIDEO) INSTALLER-TECHNICIAN
- TILE SETTER

RESURFACING 2014 – PAVEMENT MILLING & ASPHALT PAVING
CONTRACT NO. 7221

Small Business Enterprise Compliance Report

This information may be submitted electronically through
Bid Express or submitted with bid in sealed envelope.

Cover Sheet

Prime Bidder Information

Company: Payne & Dolan, Inc.

Address: 6295 Lacy Road - Fitchburg, WI 53593

Telephone Number: 608-845-8900 Fax Number: 608-845-8884

Contact Person/Title: Bud Siebecker - Project Manager

Prime Bidder Certification

I, Douglas W. Buth, Area Manager of
Name Title

Payne & Dolan, Inc. Company certify that the information

contained in this SBE Compliance Report is true and correct to the best of my knowledge and belief.

Witness' Signature

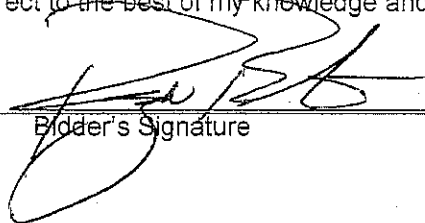
Bidder's Signature

May 9, 2014
Date

**RESURFACING 2014 – PAVEMENT MILLING & ASPHALT PAVING
CONTRACT NO. 7221**

Small Business Enterprise Compliance Report

Summary Sheet

SBE Subcontractors Who Are NOT Suppliers

Name(s) of SBEs Utilized	Type of Work	% of Total Bid Amount
Bullet Transit Company, Inc.	Trucking	3 %
CA Brumm Trucking, Inc.	Trucking	0.25 %
Pederson Enterprises, Inc.	Trucking	2.5 %
Steven S. Brumm Trucking, Inc.	Trucking	0.25 %
		%
		%
		%
		%
		%
		%
		%
		%
		%
		%
		%
Subtotal SBE who are NOT suppliers:		6 %

SBE Subcontractors Who Are Suppliers

Name(s) of SBEs Utilized	Type of Work	% of Total Bid Amount
		%
		%
		%
		%
		%
		%
		%
Subtotal Contractors who are suppliers:		_____ % x 0.6 = _____ % (discounted to 60%)
Total Percentage of SBE Utilization:	6	6 %.

RESURFACING 2014 – MILLING & PAVING

CONTRACT NO. 7221

DATE: MAY 9, 2014

**Payne & Dolan -
Madison**

Item	Quantity	Price	Extension
Section B: Proposal Page			
10701.0 - TRAFFIC CONTROL - LUMP SUM	1.00	\$44,400.00	\$44,400.00
10720.0 - TRAFFIC CONTROL SIGN - PORTABLE ARROW BOARD - DAYS	50.00	\$38.00	\$1,900.00
10721.0 - TRAFFIC CONTROL SIGN - PORTABLE CHANGEABLE MESSAGE - DAYS	30.00	\$100.00	\$3,000.00
10750.0 - RESET MONUMENT - EACH	3.00	\$1,000.00	\$3,000.00
10911.0 - MOBILIZATION - LUMP SUM	1.00	\$20,000.00	\$20,000.00
20101.0 - EXCAVATION CUT - CY	750.00	\$20.00	\$15,000.00
20201.0 - FILL, INCLUDING TOPSOIL - CY	5.00	\$50.00	\$250.00
20219.0 - BREAKER RUN - TON	100.00	\$10.00	\$1,000.00
20221.0 - TOPSOIL - SY	1500.00	\$4.00	\$6,000.00
20322.0 - REMOVE CONCRETE CURB & GUTTER - LF	1550.00	\$6.00	\$9,300.00
20323.0 - REMOVE CONCRETE SIDEWALK & DRIVE - SF	300.00	\$4.00	\$1,200.00
20701.0 - SUN TERRACE SEEDING - SY	1500.00	\$5.00	\$7,500.00
21061.0 - EROSION MATTING, CLASS I, URBAN TYPE A - SY	1500.00	\$3.50	\$5,250.00
30201.0 - TYPE "A" CONCRETE CURB & GUTTER - LF	1550.00	\$18.00	\$27,900.00
30205.0 - TYPE "E" CONCRETE CURB & GUTTER - LF	360.00	\$40.00	\$14,400.00
30301.0 - 5" CONCRETE SIDEWALK - SF	1500.00	\$7.00	\$10,500.00
30302.0 - 7" THICK CONCRETE SIDEWALK AND DRIVE - SF	1100.00	\$8.00	\$8,800.00
30311.0 - CONCRETE MOUNTABLE MEDIAN ISLAND NOSE - SF	400.00	\$7.00	\$2,800.00
30340.0 - CURB RAMP DETECTABLE WARNING FIELDS - SF	48.00	\$40.00	\$1,920.00
40101.0 - CRUSHED STONE BASE COURSE - TON	750.00	\$20.00	\$15,000.00
40202.0 - HMA PAVEMENT, TYPE E-1 - TON	1414.00	\$56.45	\$79,820.30
40203.0 - HMA PAVEMENT, TYPE E-3 - TON	7029.00	\$59.80	\$420,334.20
40211.0 - TACK COAT - GAL	2602.00	\$2.00	\$5,204.00
40231.0 - ASPHALT DRIVE & TERRACE - RESURFACING - SY	20.00	\$100.00	\$2,000.00
40251.0 - HMA MATERIAL FOR CURB FRONT FILL - LF	100.00	\$15.00	\$1,500.00
40301.0 - FULL WIDTH GRINDING - S.Y.	39050.00	\$2.15	\$83,957.50
40303.0 - WEDGE CUT GRINDING ASPHALT - S.Y.	600.00	\$6.00	\$3,600.00
40304.0 - WEDGE CUT GRINDING CONCRETE - SY	50.00	\$20.00	\$1,000.00
40308.0 - RAMPING SAS (UNDISTRIBUTED) - EA	24.00	\$210.00	\$5,040.00
40321.0 - UNDERCUT - SY	200.00	\$20.00	\$4,000.00
40332.0 - BASE PATCH GRINDING, METHOD 2 - SY	500.00	\$15.00	\$7,500.00
40333.0 - BASE PATCH GRINDING, METHOD 3 - SY	2000.00	\$18.00	\$36,000.00
40334.0 - BASE PATCH GRINDING, METHOD 5 - SY	600.00	\$28.00	\$16,800.00
40352.0 - ASPHALT BASE PATCHING, 5-8 INCH - SY	50.00	\$70.00	\$3,500.00
40353.0 - ASPHALT BASE PATCHING, 8-10 INCH - SY	50.00	\$100.00	\$5,000.00
40354.0 - ASPHALT BASE PATCHING, OVER 10 INCH - SY	50.00	\$125.00	\$6,250.00
40361.0 - SAS ADJUSTING RING (UNDISTRIBUTED) - EACH	5.00	\$50.00	\$250.00
40362.0 - ADJUST ACCESS STRUCTURE CASTING, RESURFACING - EACH	24.00	\$475.00	\$11,400.00
40363.0 - ADJUST CATCHBASIN CASTING, RESURFACING - EACH	1.00	\$550.00	\$550.00
40364.0 - ADJUST INLET CASTING, TYPE "H", RESURFACING - EACH	6.00	\$450.00	\$2,700.00

RESURFACING 2014 – MILLING & PAVING

CONTRACT NO. 7221

DATE: MAY 9, 2014

**Payne & Dolan -
Madison**

Item	Quantity	Price	Extension
40365.0 - ADJUST INLET CASTING, "TUB" TYPE, RESURFACING - EACH	1.00	\$600.00	\$600.00
40366.0 - REBUILD INLET - RESURFACING - EACH	8.00	\$1,200.00	\$9,600.00
40367.0 - ADJUST VALVE CASTING, METHOD #1 - RESURFACING - EACH	45.00	\$275.00	\$12,375.00
40368.0 - ADJUST VALVE CASTING, METHOD #2 - RESURFACING - EACH	1.00	\$500.00	\$500.00
40369.0 - INSTALL ADJUSTABLE VALVE BOX RISER (UNDISTRIBUTED) - EACH	5.00	\$50.00	\$250.00
40370.0 - REBUILD ACCESS STRUCTURE TOP - RESURFACING - EACH	1.00	\$1,000.00	\$1,000.00
40382.0 - REMOVE AND REPLACE CONCRETE CURB & GUTTER, HAND PLACED - RESURFACING - LF	300.00	\$40.00	\$12,000.00
40391.0 - REMOVE AND REPLACE 5" THICK CONCRETE SIDEWALK - RESURFACING - SF	50.00	\$15.00	\$750.00
40392.0 - REMOVE AND REPLACE 7" THICK CONCRETE SIDEWALK AND DRIVE- RESURFACING - SF	50.00	\$15.00	\$750.00
60800.0 - PAVEMENT MARKING EPOXY, LINE, 4-INCH - L.F.	4100.00	\$0.45	\$1,845.00
60801.0 - PAVEMENT MARKING EPOXY, DOUBLE LINE, 4-INCH - L.F.	8050.00	\$0.90	\$7,245.00
60802.0 - PAVEMENT MARKING EPOXY, LINE, 6-INCH - L.F.	3800.00	\$0.67	\$2,546.00
60803.0 - PAVEMENT MARKING EPOXY, LINE, 8-INCH - L.F.	360.00	\$0.90	\$324.00
60812.0 - PAVEMENT MARKING EPOXY, CROSSWALK, 6-INCH - L.F.	1300.00	\$5.20	\$6,760.00
60816.0 - PAVEMENT MARKING EPOXY, CONTINENTAL CROSSWALK, 18-INCH - L.F.	280.00	\$6.80	\$1,904.00
60818.0 - PAVEMENT MARKING EPOXY, STOP LINE, 24-INCH - L.F.	470.00	\$7.00	\$3,290.00
60829.0 - PAVEMENT MARKING EPOXY, SYMBOL, LEFT ARROW - EACH	2.00	\$190.00	\$380.00
60834.0 - PAVEMENT MARKING EPOXY, WORD, ONLY - EACH	2.00	\$190.00	\$380.00
90001.0 - GRAVEL SHOULDERING - L.F.	4280.00	\$1.15	\$4,922.00
90002.0 - REMOVE CONCRETE UTILITY PATCH - LF	100.00	\$15.00	\$1,500.00
TOTALS			\$964,447.00



Department of Public Works
City Engineering Division

608 266 4751

Robert F. Phillips, P.E.
City Engineer

City-County Building, Room 115
210 Martin Luther King, Jr. Boulevard
Madison, Wisconsin 53703
608 264 9275 FAX
1 866 704 2315 Textnet

Principal Engineers
Michael R. Dailey, P.E.
Christina M. Bachmann, P.E.
John S. Fahrney, P.E.
Gregory T. Fries, P.E.

Facilities & Sustainability
Jeanne E. Hoffman, Manager
James C. Whitney, A.I.A.

Operations Manager
Kathleen M. Cryan

GIS Manager
David A. Davis, R.L.S.

Financial Officer
Steven B. Darner-Rivers
Hydrogeologist
Bryan Bemis

BIENNIAL BID BOND

Payne & Dolan, Inc.
(a corporation of the State of WI)
(individual), (partnership), (hereinafter referred to as the "Principal") and
Western Surety Company
a corporation of the State of SD (hereinafter referred to as the "Surety") and licensed to do
business in the State of Wisconsin, are held and firmly bound unto the City of Madison, Wisconsin
(hereinafter referred to as the "City"), in the sum equal to the individual proposal guaranty amounts of
the total bid or bids of the Principal herein accepted by the City, for the payment of which the Principal
and the Surety hereby jointly and severally bind ourselves, our heirs, executors, administrators,
successors and assigns.

The condition of this obligation is that the Principal has submitted to the City certain bids for projects
from the time period of February 1, 2014 through January 31, 2016

If the Principal is awarded the contract(s) by the City and, within the time and manner required by law
after the prescribed forms are presented for its signature, the Principal enters into (a) written contract(s)
in accordance with the bid(s), and files with the City its bond(s) guaranteeing faithful performance and
payment for all labor and materials, as required by law, or if the City rejects all bids for the work
described, then this obligation shall be null and void; otherwise, it shall remain in full force and effect.

In the event the Principal shall fail to execute and deliver the contract(s) or the performance and payment
bond(s), all within the time specified or any extension thereof, the Principal and Surety agree jointly and
severally to pay to the City within ten (10) calendar days of written demand a total equal to the sum of
the individual proposal guaranty amounts of the total bid(s) as liquidated damages.

The Surety, for value received, hereby agrees that the obligations of it and its bond shall be in no way
impaired or affected by any extension of time within which the City may accept a bid, and the Surety
does hereby waive notice of any such extension.

This bond may be terminated by the Surety upon giving thirty (30) days written notice to the City of its
intent to terminate this bond and to be released and discharged therefrom, but such termination shall not
operate to relieve or discharge the Surety from any liability already accrued or which shall accrue before
the expiration of such thirty (30) day period.

IN WITNESS WHEREOF, the Principal and the Surety have hereunto set their hands and seals, and such of them as are corporations have caused their corporate seals to be hereto affixed and these presents to be signed by their proper officers, on the day and year set forth below.

PRINCIPAL

PAYNE & DOLAN, INC.
COMPANY NAME

AFFIX SEAL

January 6, 2014

DATE

By:

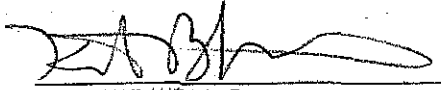

SIGNATURE AND TITLE,

Kurt Bechthold, CEO

SURETY

WESTERN SURETY COMPANY
COMPANY NAME

AFFIX SEAL

January 2, 2014

DATE

By:

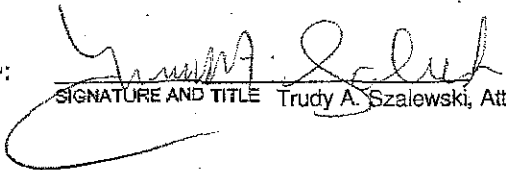

SIGNATURE AND TITLE Trudy A. Szalewski, Attorney In Fact

This certifies that I have been duly licensed as an agent for the Surety in Wisconsin under License No. 2815034 for the year 2014, and appointed as attorney in fact with authority to execute this bid bond, which power of attorney has not been revoked.

January 2, 2014
DATE



AGENT Aon Risk Services Central, Inc.

10700 Research Drive - #450
ADDRESS

Milwaukee, WI, 53226
CITY, STATE AND ZIP CODE

414-225-5394
TELEPHONE NUMBER

Note to Surety and Principal: Any bid submitted which this bond guarantees may be rejected if the Power of Attorney form showing that the Agent of Surety is currently authorized to execute bonds on behalf of Surety is not attached to this bond.

CERTIFICATE OF BIENNIAL BID BOND

TIME PERIOD - VALID (FROM/TO)
2/1/2014 to 1/31/2016
NAME OF SURETY
WESTERN SURETY COMPANY
NAME OF CONTRACTOR
PAYNE & DOLAN, INC.
CERTIFICATE HOLDER
City of Madison, Wisconsin

This is to certify that a biennial bid bond issued by the above-named Surety is currently on file with the City of Madison.

This certificate is issued as a matter of information and conveys no rights upon the certificate holder and does not amend, extend or alter the coverage of the biennial bid bond.

Cancellation: Should the above policy be cancelled before the expiration date, the issuing Surety will give thirty (30) days written notice to the certificate holder indicated above.

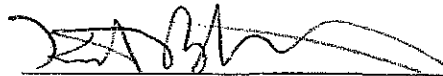

SIGNATURE OF AUTHORIZED CONTRACTOR REPRESENTATIVE

Kurt Bechthold, CEO

January 6, 2014

DATE

Western Surety Company

POWER OF ATTORNEY APPOINTING INDIVIDUAL ATTORNEY-IN-FACT

Know All Men By These Presents, That WESTERN SURETY COMPANY, a South Dakota corporation, is a duly organized and existing corporation having its principal office in the City of Sioux Falls, and State of South Dakota, and that it does by virtue of the signature and seal herein affixed hereby make, constitute and appoint

Jeffrey R Meisinger, Kelly Cody, Kent Arps, Roxanne Jensen, Individually of Green Bay, Wisconsin
Trudy A Szalewski, Christopher H Kondrick, Brian Krause, Individually of Milwaukee, Wisconsin

of Green Bay, WI, its true and lawful Attorney(s)-in-Fact with full power and authority hereby conferred to sign, seal and execute for and on its behalf bonds, undertakings and other obligatory instruments of similar nature

- In Unlimited Amounts -

and to bind it thereby as fully and to the same extent as if such instruments were signed by a duly authorized officer of the corporation and all the acts of said Attorney, pursuant to the authority hereby given, are hereby ratified and confirmed.

This Power of Attorney is made and executed pursuant to and by authority of the By-Law printed on the reverse hereof, duly adopted, as indicated, by the shareholders of the corporation.

In Witness Whereof, WESTERN SURETY COMPANY has caused these presents to be signed by its Vice President and its corporate seal to be hereto affixed on this 6th day of May, 2013.



WESTERN SURETY COMPANY

Paul T. Bruflat

Paul T. Bruflat, Vice President

State of South Dakota }
County of Minnehaha } ss

On this 6th day of May, 2013, before me personally came Paul T. Bruflat, to me known, who, being by me duly sworn, did depose and say: that he resides in the City of Sioux Falls, State of South Dakota; that he is the Vice President of WESTERN SURETY COMPANY described in and which executed the above instrument; that he knows the seal of said corporation; that the seal affixed to the said instrument is such corporate seal; that it was so affixed pursuant to authority given by the Board of Directors of said corporation and that he signed his name thereto pursuant to like authority, and acknowledges same to be the act and deed of said corporation.

My commission expires
June 23, 2015

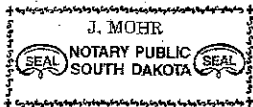

J. Mohr

J. Mohr, Notary Public

CERTIFICATE

I, L. Nelson, Assistant Secretary of WESTERN SURETY COMPANY do hereby certify that the Power of Attorney hereinabove set forth is still in force, and further certify that the By-Law of the corporation printed on the reverse hereof is still in force. In testimony whereof I have hereunto subscribed my name and affixed the seal of the said corporation this 2 day of January, 2014



WESTERN SURETY COMPANY

L. Nelson

L. Nelson, Assistant Secretary

Authorizing By-Law

ADOPTED BY THE SHAREHOLDERS OF WESTERN SURETY COMPANY

This Power of Attorney is made and executed pursuant to and by authority of the following By-Law duly adopted by the shareholders of the Company.

Section 7. All bonds, policies, undertakings, Powers of Attorney, or other obligations of the corporation shall be executed in the corporate name of the Company by the President, Secretary, and Assistant Secretary, Treasurer, or any Vice President, or by such other officers as the Board of Directors may authorize. The President, any Vice President, Secretary, any Assistant Secretary, or the Treasurer may appoint Attorneys in Fact or agents who shall have authority to issue bonds, policies, or undertakings in the name of the Company. The corporate seal is not necessary for the validity of any bonds, policies, undertakings, Powers of Attorney or other obligations of the corporation. The signature of any such officer and the corporate seal may be printed by facsimile.

SECTION H: AGREEMENT

THIS AGREEMENT made this 4th day of June in the year Two Thousand and Fourteen between PAYNE & DOLAN, INC. hereinafter called the Contractor, and the City of Madison, Wisconsin, hereinafter called the City.

WHEREAS, the Common Council of the said City of Madison under the provisions of a resolution adopted JUNE 3, 2014, and by virtue of authority vested in the said Council, has awarded to the Contractor the work of performing certain construction.

NOW, THEREFORE, the Contractor and the City, for the consideration hereinafter named, agree as follows:

1. **Scope of Work.** The Contractor shall, perform the construction, execution and completion of the following listed complete work or improvement in full compliance with the Plans, Specifications, Standard Specifications, Supplemental Specifications, Special Provisions and contract; perform all items of work covered or stipulated in the proposal; perform all altered or extra work; and shall furnish, unless otherwise provided in the contract, all materials, implements, machinery, equipment, tools, supplies, transportation, and labor necessary to the prosecution and completion of the work or improvements:

RESURFACING 2014 – MILLING & PAVING CONTRACT NO. 7221

2. **Completion Date/Contract Time.** Construction work must begin within seven (7) calendar days after the date appearing on mailed written notice to do so shall have been sent to the Contractor and shall be carried on at a rate so as to secure full completion SEE SPECIAL PROVISIONS, the rate of progress and the time of completion being essential conditions of this Agreement.
3. **Contract Price.** The City shall pay to the Contractor at the times, in the manner and on the conditions set forth in said specifications, the sum of NINE HUNDRED SIXTY-FOUR THOUSAND FOUR HUNDRED FORTY-SEVEN (\$964,447.00) Dollars being the amount bid by such Contractor and which was awarded to him/her as provided by law.
4. **Wage Rates for Employees of Public Works Contractors**

General and Authorization. The Contractor shall compensate its employees at the prevailing wage rate in accordance with section 66.0903, Wis. Stats., DWD 290 of the Wisconsin Administrative Code and as hereinafter provided unless otherwise noted in Section D: Special Provisions, Subsection 102.10 – Minimum Rate of Wage Scale.

"Public Works" shall include building or work involving the erection, construction, remodeling, repairing or demolition of buildings, parking lots, highways, streets, bridges, sidewalks, street lighting, traffic signals, sanitary sewers, water mains and appurtenances, storm sewers, and the grading and landscaping of public lands.

"Building or work" includes construction activity as distinguished from manufacturing, furnishing of materials, or servicing and maintenance work, except for the delivery of mineral aggregate such as sand, gravel, bituminous asphaltic concrete or stone which is incorporated into the work under contract with the City by depositing the material directly in final place from transporting vehicle.

"Erection, construction, remodeling, repairing" means all types of work done on a particular building or work at the site thereof in the construction or development of the project, including without limitation, erecting, construction, remodeling, repairing, altering, painting, and decorating, the transporting of materials and supplies to or from the building or work done by the employees of the Contractor, Subcontractor, or Agent thereof, and the manufacturing or furnishing of

materials, articles, supplies or equipment on the site of the building or work, by persons employed by the Contractor, Subcontractor, or Agent thereof.

"Employees working on the project" means laborers, workers, and mechanics employed directly upon the site of work.

"Laborers, Workers, and Mechanics" include pre-apprentices, helpers, trainees, learners and properly registered and indentured apprentices but exclude clerical, supervisory, and other personnel not performing manual labor.

Establishment of Wage Rates. The Department of Public Works shall periodically obtain a current schedule of prevailing wage rates from DWD. The schedule shall be used to establish the City of Madison Prevailing Wage Rate Schedule for Public Works Construction (prevailing wage rate). The Department of Public Works may include known increases to the prevailing wage rate which can be documented and are to occur on a future specific date. The prevailing wage rate shall be included in public works contracts subsequently negotiated or solicited by the City. Except for known increases contained within the schedule, the prevailing wage rate shall not change during the contract. The approved wage rate is attached hereto.

Workforce Profile. The Contractor shall, at the time of signature of the contract, notify the City Engineer in writing of the names and classifications of all the employees of the Contractor, Subcontractors, and Agents proposed for the work. In the alternative, the Contractor shall submit in writing the classifications of all the employees of the Contractor, Subcontractors and Agents and the total number of hours estimated in each classification for the work. This workforce profile(s) shall be reviewed by the City Engineer who may, within ten (10) days, object to the workforce profile(s) as not being reflective of that which would be required for the work. The Contractor may request that the workforce profile, or a portion of the workforce profile, be submitted after the signature of the contract but at least ten (10) days prior to the work commencing. Any costs or time loss resulting from modifications to the workforce profile as a result of the City Engineer's objections shall be the responsibility of the Contractor.

Payrolls and Records. The Contractor shall keep weekly payroll records setting forth the name, address, telephone number, classification, wage rate and fringe benefit package of all the employees who work on the contract, including the employees of the Contractor's subcontractors and agents. Such weekly payroll records must include the required information for all City contracts and all other contracts on which the employee worked during the week in which the employee worked on the contract. The Contractor shall also keep records of the individual time each employee worked on the project and for each day of the project. Such records shall also set forth the total number of hours of overtime credited to each such employee for each day and week and the amount of overtime pay received in that week. The records shall set forth the full weekly wages earned by each employee and the actual hourly wage paid to the employee.

The Contractor shall submit the weekly payroll records, including the records of the Contractor's subcontractors and agents, to the City Engineer for every week that work is being done on the contract. The submittal shall be within twenty-one (21) calendar days of the end of the Contractor's weekly pay period.

Employees shall receive the full amounts accrued at the time of the payment, computed at rates not less than those stated in the prevailing wage rate and each employee's rate shall be determined by the work that is done within the trade or occupation classification which should be properly assigned to the employee.

An employee's classification shall not be changed to a classification of a lesser rate during the contract. If, during the term of the contract, an employee works in a higher pay classification than the one which was previously properly assigned to the employee, then that employee shall be considered to be in the higher pay classification for the balance of the contract, receive the appropriate higher rate of pay, and she/he shall not receive a lesser rate during the balance of the

contract. For purposes of clarification, it is noted that there is a distinct difference between working in a different classification with higher pay and doing work within a classification that has varying rates of pay which are determined by the type of work that is done within the classification. For example, the classification "Operating Engineer" provides for different rates of pay for various classes of work and the Employer shall compensate an employee classified as an "Operating Engineer" based on the highest class of work that is done in one day. Therefore, an "Operating Engineer's" rate may vary on a day to day basis depending on the type of work that is done, but it will never be less than the base rate of an "Operating Engineer". Also, as a matter of clarification, it is recognized that an employee may work in a higher paying classification merely by chance and without prior intention, calculation or design. If such is the case and the performance of the work is truly incidental and the occurrence is infrequent, inconsequential and does not serve to undermine the single classification principle herein, then it may not be required that the employee be considered to be in the higher pay classification and receive the higher rate of pay for the duration of the contract. However, the Contractor is not precluded or prevented from paying the higher rate for the limited time that an employee performs work that is outside of the employee's proper classification.

Questions regarding an employee's classification, rate of pay or rate of pay within a classification, shall be resolved by reference to the established practice that predominates in the industry and on which the trade or occupation rate/classification is based. Rate of pay and classification disputes shall be resolved by relying upon practices established by collective bargaining agreements and guidelines used in such determination by appropriate recognized trade unions operating within the City of Madison.

The Contractor, its Subcontractors and Agents shall submit to interrogation regarding compliance with the provisions of this ordinance.

Mulcting of the employees by the Contractor, Subcontractor, and Agents on Public Works contracts, such as by kickbacks or other devices, is prohibited. The normal rate of wage of the employees of the Contractor, Subcontractor, and Agents shall not be reduced or otherwise diminished as a result of payment of the prevailing wage rate on a public works contract.

Hourly contributions. Hourly contributions shall be determined in accordance with the prevailing wage rate and with DWD. 290.01(10), Wis. Admin. Code.

Apprentices and Subjourney persons. Apprentices and sub journeypersons performing work on the project shall be compensated in accordance with the prevailing wage rate and with DWD 290.02, and 290.025, respectively, Wis. Admin. Code.

Straight Time Wages. The Contractor may pay straight time wages as determined by the prevailing wage rate and DWD 290.04, Wis. Admin. Code.

Overtime Wages. The Contractor shall pay overtime wages as required by the prevailing wage rate and DWD 290.05, Wis. Admin. Code.

Posting of Wage Rates and Hours. A clearly legible copy of the prevailing wage rate, together with the provisions of Sec. 66.0903(10)(a) and (11)(a), Wis. Stats., shall be kept posted in at least one conspicuous and easily accessible place at the project site by the Contractor and such notice shall remain posted during the full time any laborers, workers or mechanics are employed on the contract.

Evidence of Compliance by Contractor. Upon completion of the contract, the Contractor shall file with the Department of Public Works an affidavit stating:

- a. That the Contractor has complied fully with the provisions and requirements of Sec. 66.0903(3), Wis. Stats., and Chapter DWD 290, Wis. Admin. Code; the Contractor has received evidence of compliance from each of the agents and subcontractors; and the

names and addresses of all of the subcontractors and agents who worked on the contract

- b. That full and accurate records have been kept, which clearly indicate the name and trade or occupation of every laborer, worker or mechanic employed by the Contractor in connection with work on the project. The records shall show the number of hours worked by each employee and the actual wages paid therefore; where these records will be kept and the name, address and telephone number of the person who will be responsible for keeping them. The records shall be retained and made available for a period of at least three (3) years following the completion of the project of public works and shall not be removed without prior notification to the municipality.

Evidence of Compliance by Agent and Subcontractor. Each agent and subcontractor shall file with the Contractor, upon completion of their portion of the work on the contract an affidavit stating that all the provisions of Sec. 66.0903(3), Wis. Stats., have been fully complied with and that full and accurate records have been kept, which clearly indicate the name and trade or occupation of every laborer, worker or mechanic employed by the Contractor in connection with work on the project. The records shall show the number of hours worked by each employee and the actual wages paid therefore; where these records shall be kept and the name, address and telephone number of the person who shall be responsible for keeping them. The records shall be retained and made available for a period of at least three (3) years following the completion of the project of public works and shall not be removed without prior notification to the municipality.

Failure to Comply with the Prevailing Wage Rate. If the Contractor fails to comply with the prevailing wage rate, she/he shall be in default on the contract.

5. **Affirmative Action.** In the performance of the services under this Agreement the Contractor agrees not to discriminate against any employee or applicant because of race, religion, marital status, age, color, sex, disability, national origin or ancestry, income level or source of income, arrest record or conviction record, less than honorable discharge, physical appearance, sexual orientation, gender identity, political beliefs, or student status. The Contractor further agrees not to discriminate against any subcontractor or person who offers to subcontract on this contract because of race, religion, color, age, disability, sex, sexual orientation, gender identity or national origin.

The Contractor agrees that within thirty (30) days after the effective date of this agreement, the Contractor will provide to the City Affirmative Action Division certain workforce utilization statistics, using a form to be furnished by the City.

If the contract is still in effect, or if the City enters into a new agreement with the Contractor, within one year after the date on which the form was required to be provided, the Contractor will provide updated workforce information using a second form, also to be furnished by the City. The second form will be submitted to the City Affirmative Action Division no later than one year after the date on which the first form was required to be provided.

The Contractor further agrees that, for at least twelve (12) months after the effective date of this contract, it will notify the City Affirmative Action Division of each of its job openings at facilities in Dane County for which applicants not already employees of the Contractor are to be considered. The notice will include a job description, classification, qualifications and application procedures and deadlines. The Contractor agrees to interview and consider candidates referred by the Affirmative Action Division if the candidate meets the minimum qualification standards established by the Contractor, and if the referral is timely. A referral is timely if it is received by the Contractor on or before the date started in the notice.

Articles of Agreement
Article I

The Contractor shall take affirmative action in accordance with the provisions of this contract to insure that applicants are employed, and that employees are treated during employment without regard to race, religion, color, age, marital status, disability, sex, sexual orientation, gender identity or national origin and that the employer shall provide harassment free work environment for the realization of the potential of each employee. Such action shall include, but not be limited to, the following: employment, upgrading, demotion or transfer, recruitment or recruitment advertising, layoff or termination, rates of pay or other forms of compensation and selection for training including apprenticeship insofar as it is within the control of the Contractor. The Contractor agrees to post in conspicuous places available to employees and applicants notices to be provided by the City setting out the provisions of the nondiscrimination clauses in this contract.

Article II

The Contractor shall in all solicitations or advertisements for employees placed by or on behalf of the Contractor state that all qualified or qualifiable applicants will be employed without regard to race, religion, color, age, marital status, disability, sex, sexual orientation, gender identity or national origin.

Article III

The Contractor shall send to each labor union or representative of workers with which it has a collective bargaining agreement or other contract or understanding a notice to be provided by the City advising the labor union or worker's representative of the Contractor's equal employment opportunity and affirmative action commitments. Such notices shall be posted in conspicuous places available to employees and applicants for employment.

Article V

The Contractor agrees that it will comply with all provisions of the Affirmative Action Ordinance of the City of Madison, including the contract compliance requirements. The Contractor agrees to submit the model affirmative action plan for public works contractors in a form approved by the Affirmative Action Division Manager.

Article VI

The Contractor will maintain records as required by Section 39.02(9)(f) of the Madison General Ordinances and will provide the City Affirmative Action Division with access to such records and to persons who have relevant and necessary information, as provided in Section 39.02(9)(f). The City agrees to keep all such records confidential, except to the extent that public inspection is required by law.

Article VII

In the event of the Contractor's or subcontractor's failure to comply with the Equal Employment Opportunity and Affirmative Action Provisions of this contract or Section 39.03 and 39.02 of the Madison General Ordinances, it is agreed that the City at its option may do any or all of the following:

1. Cancel, terminate or suspend this Contract in whole or in part.
2. Declare the Contractor ineligible for further City contracts until the Affirmative Action requirements are met.

3. Recover on behalf of the City from the prime Contractor 0.5 percent of the contract award price for each week that such party fails or refuses to comply, in the nature of liquidated damages, but not to exceed a total of five percent (5%) of the contract price, or five thousand dollars (\$5,000), whichever is less. Under public works contracts, if a subcontractor is in noncompliance, the City may recover liquidated damages from the prime Contractor in the manner described above. The preceding sentence shall not be construed to prohibit a prime Contractor from recovering the amount of such damage from the non-complying subcontractor.

Article VIII

The Contractor shall include the above provisions of this contract in every subcontract so that such provisions will be binding upon each subcontractor. The Contractor shall take such action with respect to any subcontractor as necessary to enforce such provisions, including sanctions provided for noncompliance.

Article IX

The Contractor shall allow the maximum feasible opportunity to small business enterprises to compete for any subcontracts entered into pursuant to this contract. (In federally funded contracts the terms "DBE, MBE and WBE" shall be substituted for the term "small business" in this Article.)

**RESURFACING 2014 – MILLING & PAVING
CONTRACT NO. 7221**

IN WITNESS WHEREOF, the Contractor has hereunto set his/her hand and seal and the City has caused these presents to be sealed with its corporate seal and to be subscribed by its Mayor and City Clerk the day and year first above written.

Countersigned:

PAYNE & DOLAN, INC.

Anna Aguirre _____ Date
Witness
Nadine Boyth _____ Date
Witness

Company Name
[Signature] 6-4-14
President Kurt Bechtold, CEO Date
Mark E. Filmanowicz 6-4-14
Secretary Date
Mark E. Filmanowicz

CITY OF MADISON, WISCONSIN

Provisions have been made to pay the liability that will accrue under this contract.

Approved as to form:

David Filmedulce _____
Finance Director
Signed this 17th day of June
Ashley Berry _____
Witness
Mark Win _____
Witness

Patricia Ganten _____
City Attorney
Paul Mc... 6-17-2014
Mayor Date
Maibeth Witzel-Behl 6-10-2014
City Clerk Date

**CERTIFICATE OF CORPORATE RESOLUTION
PART OF THE MINUTES OF MEETING OF DIRECTORS**

RESOLVED, that Ned W. Bechthold, Kurt Bechthold, Mark E. Filmanowicz, Edward A. Reesman, Steven D. Higgins, Charles E. Bechthold, Sarah Butcher, Michael Wickler, John Sorenson, Raymond A. Postotnik, Doug W. Buth, Todd B. Hughes, Anthony P. Bodway, Brian Endres, John C. Bartoszek, Tyler Winter and Ted Helleckson shall have the authority to sign all contracts for and within the State of Wisconsin and on behalf of Payne and Dolan, Inc.

I, Mark E. Filmanowicz, do hereby certify that I am the duly elected and qualified Secretary and the custodian of the records of Payne and Dolan, Inc., a corporation organized and existing under and by virtue of the laws of the State of Wisconsin; that the foregoing is a true and correct copy of a certain resolution duly adopted at a meeting of the Board of Directors of said corporation convened and held in accordance with the law and the bylaws of said corporation on the 4th day of March 2014, and that such resolution is now in full force and effect.

IN WITNESS WHEREOF, I have signed my name this 4th day
of June, 2014.

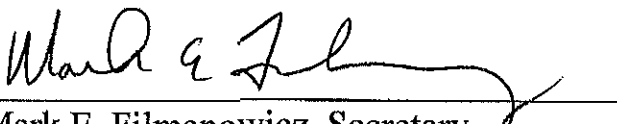

Mark E. Filmanowicz, Secretary

SECTION 1: PAYMENT AND PERFORMANCE BOND

KNOW ALL MEN BY THESE PRESENTS, that we PAYNE & DOLAN, INC. as principal, and Western Surety Company

Company of 333 S. Wabash Avenue - Chicago, IL 60604 as surety, are held and firmly bound unto the City of Madison, Wisconsin, in the sum of NINE HUNDRED SIXTY-FOUR THOUSAND FOUR HUNDRED FORTY-SEVEN (\$964,447.00) Dollars, lawful money of the United States, for the payment of which sum to the City of Madison, we hereby bind ourselves and our respective executors and administrators firmly by these presents.

The condition of this Bond is such that if the above bounden shall on his/her part fully and faithfully perform all of the terms of the Contract entered into between him/herself and the City of Madison for the construction of:

RESURFACING 2014 – MILLING & PAVING
CONTRACT NO. 7221

in Madison, Wisconsin, and shall pay all claims for labor performed and material furnished in the prosecution of said work, and save the City harmless from all claims for damages because of negligence in the prosecution of said work, and shall save harmless the said City from all claims for compensation (under Chapter 102, Wisconsin Statutes) of employees and employees of subcontractor, then this Bond is to be void, otherwise of full force, virtue and effect.

Signed and sealed this 4th day of June 2014

Countersigned:

Ann Agrusa
Witness

Mark E. Filmanowicz
Secretary

Approved as to form:

Patricia Payton for
City Attorney

PAYNE & DOLAN, INC.
Company Name (Principal)
[Signature]
President Seal
Kurt Bechthold, CEO

Western Surety Company
Surety Seal
 Salary Employee Commission
By [Signature]
Attorney-in-Fact Trudy A. Szalewski

This certifies that I have been duly licensed as an agent for the above company in Wisconsin under License No. 2315034 for the year 2014, and appointed as attorney-in-fact with authority to execute this payment and performance bond which power of attorney has not been revoked.

6/4/2014
Date

[Signature]
Agent Signature
Trudy A. Szalewski

Western Surety Company

POWER OF ATTORNEY APPOINTING INDIVIDUAL ATTORNEY-IN-FACT

Know All Men By These Presents, That WESTERN SURETY COMPANY, a South Dakota corporation, is a duly organized and existing corporation having its principal office in the City of Sioux Falls, and State of South Dakota, and that it does by virtue of the signature and seal herein affixed hereby make, constitute and appoint

Jeffrey R. Meisinger, Kelly Cody, Kent Arps, Roxanne Jensen, Individually of Green Bay, Wisconsin
Trudy A. Szalewski, Christopher H. Kondrick, Brian Krause, Individually of Milwaukee, Wisconsin

its true and lawful Attorney(s)-in-Fact with full power and authority hereby conferred to sign, seal and execute for and on its behalf bonds, undertakings and other obligatory instruments of similar nature

- In Unlimited Amounts -

and to bind it thereby as fully and to the same extent as if such instruments were signed by a duly authorized officer of the corporation and all the acts of said Attorney, pursuant to the authority hereby given, are hereby ratified and confirmed.

This Power of Attorney is made and executed pursuant to and by authority of the By-Law printed on the reverse hereof, duly adopted, as indicated, by the shareholders of the corporation.

In Witness Whereof, WESTERN SURETY COMPANY has caused these presents to be signed by its Vice President and its corporate seal to be hereto affixed on this 24th day of February, 2014.

WESTERN SURETY COMPANY



Paul T. Bruflat
Paul T. Bruflat, Vice President

State of South Dakota }
County of Minnehaha } ss

On this 24th day of February, 2014, before me personally came Paul T. Bruflat, to me known, who, being by me duly sworn, did depose and say: that he resides in the City of Sioux Falls, State of South Dakota; that he is the Vice President of WESTERN SURETY COMPANY described in and which executed the above instrument; that he knows the seal of said corporation; that the seal affixed to the said instrument is such corporate seal; that it was so affixed pursuant to authority given by the Board of Directors of said corporation and that he signed his name thereto pursuant to like authority, and acknowledges same to be the act and deed of said corporation.

My commission expires
June 23, 2015

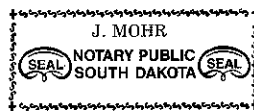

J. Mohr
J. Mohr, Notary Public

CERTIFICATE

I, L. Nelson, Assistant Secretary of WESTERN SURETY COMPANY do hereby certify that the Power of Attorney hereinabove set forth is still in force, and further certify that the By-Law of the corporation printed on the reverse hereof is still in force. In testimony whereof I have hereunto subscribed my name and affixed the seal of the said corporation this 4th day of June 2014.



WESTERN SURETY COMPANY

L. Nelson
L. Nelson, Assistant Secretary

Authorizing By-Law

ADOPTED BY THE SHAREHOLDERS OF WESTERN SURETY COMPANY

This Power of Attorney is made and executed pursuant to and by authority of the following By-Law duly adopted by the shareholders of the Company.

Section 7. All bonds, policies, undertakings, Powers of Attorney, or other obligations of the corporation shall be executed in the corporate name of the Company by the President, Secretary, and Assistant Secretary, Treasurer, or any Vice President, or by such other officers as the Board of Directors may authorize. The President, any Vice President, Secretary, any Assistant Secretary, or the Treasurer may appoint Attorneys in Fact or agents who shall have authority to issue bonds, policies, or undertakings in the name of the Company. The corporate seal is not necessary for the validity of any bonds, policies, undertakings, Powers of Attorney or other obligations of the corporation. The signature of any such officer and the corporate seal may be printed by facsimile.

SECTION J: PREVAILING WAGE RATES

PREVAILING WAGE RATE DETERMINATION

Issued by the State of Wisconsin
Department of Workforce Development
Pursuant to s. 66.0903, Wis. Stats.
Issued On: 01/06/2014
Amended On: 02/28/2014

DETERMINATION NUMBER: 201400001

EXPIRATION DATE: Prime Contracts MUST Be Awarded or Negotiated On Or Before 12/31/2014. If NOT, You MUST Reapply.

PROJECT NAME: ALL PUBLIC WORKS PROJECTS UNDER SEC 66.0903, STATS - CITY OF MADISON

PROJECT LOCATION: MADISON CITY, DANE COUNTY, WI

CONTRACTING AGENCY: CITY OF MADISON-ENGINEERING

CLASSIFICATION:	Contractors are responsible for correctly classifying their workers. Either call the Department of Workforce Development (DWD) with trade or classification questions or consult DWD's Dictionary of Occupational Classifications & Work Descriptions on the DWD website at: dwd.wisconsin.gov/er/prevailing_wage_rate/Dictionary/dictionary_main.htm .
OVERTIME:	Time and one-half must be paid for all hours worked: <ul style="list-style-type: none">- over 10 hours per day on prevailing wage projects- over 40 hours per calendar week- Saturday and Sunday- on all of the following holidays: January 1; the last Monday in May; July 4; the 1st Monday in September; the 4th Thursday in November; December 25;- The day before if January 1, July 4 or December 25 falls on a Saturday;- The day following if January 1, July 4 or December 25 falls on a Sunday. Apply the time and one-half overtime calculation to whichever is higher between the Hourly Basic Rate listed on this project determination or the employee's regular hourly rate of pay. Add any applicable Premium or DOT Premium to the Hourly Basic Rate before calculating overtime. A DOT Premium (discussed below) may supersede this time and one-half requirement.
FUTURE INCREASE:	When a specific trade or occupation requires a future increase, you MUST add the full hourly increase to the "TOTAL" on the effective date(s) indicated for the specific trade or occupation.
PREMIUM PAY:	If indicated for a specific trade or occupation, the full amount of such pay MUST be added to the "HOURLY BASIC RATE OF PAY" indicated for such trade or occupation, whenever such pay is applicable.
DOT PREMIUM:	This premium only applies to highway and bridge projects owned by the Wisconsin Department of Transportation and to the project type heading "Airport Pavement or State Highway Construction." DO NOT apply the premium calculation under any other project type on this determination.
APPRENTICES:	Pay apprentices a percentage of the applicable journey person's hourly basic rate of pay and hourly fringe benefit contributions specified in this determination. Obtain the appropriate percentage from each apprentice's contract or indenture.
SUBJOURNEY:	Subjourney wage rates may be available for some of the trades or occupations indicated below with the exception of laborers, truck drivers and heavy equipment operators. Any employer interested in using a subjourney classification on this project MUST complete Form ERD-10880 and request the applicable wage rate from the Department of Workforce Development PRIOR to using the subjourney worker on this project.

This document **MUST BE POSTED** by the **CONTRACTING AGENCY** in at least one conspicuous and easily accessible place **on the site of the project**. A local governmental unit may post this document at the place normally used to post public notices if there is no common site on the project. This document **MUST** remain posted during the entire time any worker is employed on the project and **MUST** be physically incorporated into the specifications and all contracts and subcontracts. If you have any questions, please write to the Equal Rights Division, Labor Standards Bureau, P.O. Box 8928, Madison, Wisconsin 53708 or call (608) 266-6861.

The following statutory provisions apply to local governmental unit projects of public works and are set forth below pursuant to the requirements of s. 66.0903(8), Stats.

s. 66.0903 (1) (f) & s. 103.49 (1) (c) "PREVAILING HOURS OF LABOR" for any trade or occupation in any area means 10 hours per day and 40 hours per week and may not include any hours worked on a Saturday or Sunday or on any of the following holidays:

1. January 1.
2. The last Monday in May.
3. July 4.
4. The first Monday in September.
5. The 4th Thursday in November.
6. December 25.
7. The day before if January 1, July 4 or December 25 falls on a Saturday.
8. The day following if January 1, July 4 or December 25 falls on a Sunday.

s. 66.0903 (10) RECORDS; INSPECTION; ENFORCEMENT.

(a) Each contractor, subcontractor, or contractor's or subcontractor's agent performing work on a project of public works that is subject to this section shall keep full and accurate records clearly indicating the name and trade or occupation of every person performing the work described in sub. (4) and an accurate record of the number of hours worked by each of those persons and the actual wages paid for the hours worked.

s. 66.0903 (11) LIABILITY AND PENALTIES.

- (a) 1. Any contractor, subcontractor, or contractor's or subcontractor's agent who fails to pay the prevailing wage rate determined by the department under sub. (3) or who pays less than 1.5 times the hourly basic rate of pay for all hours worked in excess of the prevailing hours of labor is liable to any affected employee in the amount of his or her unpaid wages or his or her unpaid overtime compensation and in an additional amount as liquidated damages as provided under subd. 2., 3., whichever is applicable.
2. If the department determines upon inspection under sub. (10) (b) or (c) that a contractor, subcontractor, or contractor's or subcontractor's agent has failed to pay the prevailing wage rate determined by the department under sub. (3) or has paid less than 1.5 times the hourly basic rate of pay for all hours worked in excess of the prevailing hours of labor, the department shall order the contractor to pay to any affected employee the amount of his or her unpaid wages or his or her unpaid overtime compensation and an additional amount equal to 100 percent of the amount of those unpaid wages or that unpaid overtime compensation as liquidated damages within a period specified by the department in the order.
3. In addition to or in lieu of recovering the liability specified in subd. 1. as provided in subd. 2., any employee for and in behalf of that employee and other employees similarly situated may commence an action to recover that liability in any court of competent jurisdiction. If the court finds that a contractor, subcontractor, or contractor's or subcontractor's agent has failed to pay the prevailing wage rate determined by the department under sub. (3) or has paid less than 1.5 times the hourly basic rate of pay for all hours worked in excess of the prevailing hours of labor, the court shall order the contractor, subcontractor, or agent to pay to any affected employee the amount of his or her unpaid wages or his or her unpaid overtime compensation and an additional amount equal to 100 percent of the amount of those unpaid wages or that unpaid overtime compensation as liquidated damages.
5. No employee may be a party plaintiff to an action under subd. 3. unless the employee consents in writing to become a party and the consent is filed in the court in which the action is brought. Notwithstanding s. 814.04 (1), the court shall, in addition to any judgment awarded to the plaintiff, allow reasonable attorney fees and costs to be paid by the defendant.

BUILDING OR HEAVY CONSTRUCTION

Includes sheltered enclosures with walk-in access for the purpose of housing persons, employees, machinery, equipment or supplies and non-sheltered work such as canals, dams, dikes, reservoirs, storage tanks, etc. A sheltered enclosure need not be "habitable" in order to be considered a building. The installation of machinery and/or equipment, both above and below grade level, does not change a project's character as a building. On-site grading, utility work and landscaping are included within this definition. Residential buildings of four (4) stories or less, agricultural buildings, parking lots and driveways are NOT included within this definition.

SKILLED TRADESFringe Benefits Must Be Paid On All Hours Worked

<u>CODE</u>	<u>TRADE OR OCCUPATION</u>	<u>HOURLY BASIC RATE OF PAY</u> \$	<u>HOURLY FRINGE BENEFITS</u> \$	<u>TOTAL</u> \$
101	Acoustic Ceiling Tile Installer	30.48	15.90	46.38
102	Boilermaker Future Increase(s): Add \$1.50/hr on 1/01/2015; Add \$1.50/hr. on 01/01/2016	32.05	28.04	60.09
103	Bricklayer, Blocklayer or Stonemason Premium Increase(s): DOT PREMIUM: Pay two times the hourly basic rate on Sunday, New Year's Day, Memorial Day, Independence Day, Labor Day, Thanksgiving Day & Christmas Day.	32.01	17.35	49.36
104	Cabinet Installer	30.48	15.90	46.38
105	Carpenter	30.48	15.90	46.38
106	Carpet Layer or Soft Floor Coverer	30.48	15.90	46.38
107	Cement Finisher	31.58	16.13	47.71
108	Drywall Taper or Finisher	24.80	16.60	41.40
109	Electrician Premium Increase(s): DOT PREMIUM: Pay two times the hourly basic rate on Sunday, New Year's Day, Memorial Day, Independence Day, Labor Day, Thanksgiving Day & Christmas Day.	34.07	19.25	53.32
110	Elevator Constructor	42.86	23.84	66.70
111	Fence Erector	24.72	0.00	24.72
112	Fire Sprinkler Fitter	36.07	18.73	54.80
113	Glazier	38.03	13.42	51.45
114	Heat or Frost Insulator	33.68	24.31	57.99
115	Insulator (Batt or Blown)	15.00	9.50	24.50
116	Ironworker	31.25	19.46	50.71
117	Lather	30.48	15.90	46.38

Fringe Benefits Must Be Paid On <u>All</u> Hours Worked		HOURLY BASIC RATE OF PAY	HOURLY FRINGE BENEFITS	TOTAL
CODE	TRADE OR OCCUPATION	\$	\$	\$
118	Line Constructor (Electrical)	38.25	17.31	55.56
119	Marble Finisher	26.89	19.18	46.07
120	Marble Mason	32.01	17.35	49.36
121	Metal Building Erector	22.00	10.00	32.00
122	Millwright	32.11	15.95	48.06
123	Overhead Door Installer	20.95	4.94	25.89
124	Painter	24.50	16.60	41.10
125	Pavement Marking Operator	30.00	0.00	30.00
126	Piledriver	30.98	15.90	46.88
127	Pipeline Fuser or Welder (Gas or Utility)	30.79	19.74	50.53
129	Plasterer	31.03	17.71	48.74
130	Plumber Future Increase(s): Add \$1/hr on 6/1/2014.	36.42	16.87	53.29
132	Refrigeration Mechanic	41.60	16.71	58.31
133	Roofer or Waterproofer	29.40	6.25	35.65
134	Sheet Metal Worker	34.45	22.57	57.02
135	Steamfitter Future Increase(s): Add \$1.70/hr on 6/1/2014.	42.95	17.81	60.76
137	Teledata Technician or Installer Premium Increase(s): DOT PREMIUM: Pay two times the hourly basic rate on Sunday, New Year's Day, Memorial Day, Independence Day, Labor Day, Thanksgiving Day & Christmas Day.	22.25	12.24	34.49
138	Temperature Control Installer	32.94	18.80	51.74
139	Terrazzo Finisher	26.89	19.18	46.07
140	Terrazzo Mechanic	30.20	18.42	48.62
141	Tile Finisher	23.85	17.18	41.03
142	Tile Setter	29.81	17.18	46.99
143	Tuckpointer, Caulker or Cleaner	35.25	13.15	48.40
144	Underwater Diver (Except on Great Lakes)	34.48	15.90	50.38
146	Well Driller or Pump Installer	25.32	15.65	40.97
147	Siding Installer	25.92	18.04	43.96

Fringe Benefits Must Be Paid On <u>All</u> Hours Worked				
CODE	TRADE OR OCCUPATION	HOURLY BASIC RATE OF PAY	HOURLY FRINGE BENEFITS	TOTAL
		\$	\$	\$
150	Heavy Equipment Operator - ELECTRICAL LINE CONSTRUCTION ONLY	29.16	14.34	43.50
151	Light Equipment Operator -ELECTRICAL LINE CONSTRUCTION ONLY	30.60	14.86	45.46
152	Heavy Truck Driver - ELECTRICAL LINE CONSTRUCTION ONLY	26.78	13.63	40.41
153	Light Truck Driver - ELECTRICAL LINE CONSTRUCTION ONLY	24.86	12.97	37.83
154	Groundman - ELECTRICAL LINE CONSTRUCTION ONLY	21.75	12.70	34.45

TRUCK DRIVERS

Fringe Benefits Must Be Paid On <u>All</u> Hours Worked				
CODE	TRADE OR OCCUPATION	HOURLY BASIC RATE OF PAY	HOURLY FRINGE BENEFITS	TOTAL
		\$	\$	\$
201	Single Axle or Two Axle	32.39	18.46	50.85
203	Three or More Axle	18.00	22.88	40.88
204	Articulated, Euclid, Dumptor, Off Road Material Hauler	32.89	18.96	51.85
205	Pavement Marking Vehicle	18.00	22.88	40.88
207	Truck Mechanic	18.00	22.88	40.88

LABORERS

Fringe Benefits Must Be Paid On <u>All</u> Hours Worked				
CODE	TRADE OR OCCUPATION	HOURLY BASIC RATE OF PAY	HOURLY FRINGE BENEFITS	TOTAL
		\$	\$	\$
301	General Laborer Premium Increase(s): Add \$1.00/hr for certified welder; Add \$.25/hr for mason tender	24.21	14.63	38.84
302	Asbestos Abatement Worker	24.36	14.44	38.80
303	Landscaper	21.01	9.37	30.38
310	Gas or Utility Pipeline Laborer (Other Than Sewer and Water)	21.01	13.63	34.64
311	Fiber Optic Laborer (Outside, Other Than Concrete Encased) Premium Increase(s): DOT PREMIUMS: Pay two times the hourly basic rate on New Year's Day, Memorial Day, Independence Day, Labor Day, Thanksgiving Day & Christmas Day.	18.33	13.65	31.98
314	Railroad Track Laborer	23.46	3.30	26.76
315	Final Construction Clean-Up Worker	16.00	0.00	16.00

**HEAVY EQUIPMENT OPERATORS
SITE PREPARATION, UTILITY OR LANDSCAPING WORK ONLY**

Fringe Benefits Must Be Paid On <u>All</u> Hours Worked		HOURLY BASIC RATE OF PAY	HOURLY FRINGE BENEFITS	TOTAL
CODE	TRADE OR OCCUPATION	\$	\$	\$
501	Air Track, Rotary or Percussion Drilling Machine &/or Hammers, Blaster; Asphalt Milling Machine; Boring Machine (Directional, Horizontal or Vertical); Backhoe (Track Type) Having a Mfgr's Rated Capacity of 130,000 Lbs. or Over; Backhoe (Track Type) Having a Mfgr's Rated Capacity of Under 130,000 Lbs., Backhoe (Mini, 15,000 Lbs. & Under); Bulldozer or Endloader (Over 40 hp); Compactor (Self-Propelled 85 Ft Total Drum Width & Over, or Tractor Mounted, Towed & Light Equipment); Concrete Batch Plant, Batch Hopper; Concrete Breaker (Large, Auto, Vibratory/Sonic, Manual or Remote); Crane, Shovel, Dragline, Clamshells; Forklift (Machinery Moving or Steel Erection, 25 Ft & Over); Gradall (Cruz-Aire Type); Grader or Motor Patrol; Master Mechanic; Mechanic or Welder; Robotic Tool Carrier (With or Without Attachments); Scraper (Self Propelled or Tractor Drawn) 5 cu yds or More Capacity; Tractor or Truck Mounted Hydraulic Backhoe; Tractor or Truck Mounted Hydraulic Crane (10 Tons or Under); Tractor (Scraper, Dozer, Pusher, Loader); Trencher (Wheel Type or Chain Type Having Over 8 Inch Bucket).	33.42	18.96	52.38
502	Backfiller; Broom or Sweeper; Bulldozer or Endloader (Under 40 hp); Environmental Burner; Forestry Equipment, Timbco, Tree Shear, Tub Grinder, Processor; Jeep Digger; Screed (Milling Machine); Skid Rig; Straddle Carrier or Travel Lift; Stump Chipper; Trencher (Wheel Type or Chain Type Having 8 Inch Bucket & Under).	32.89	18.96	51.85
503	Air Compressor (&/or 400 CFM or Over); Augers (Vertical & Horizontal); Compactor (Self-Propelled 84 Ft Total Drum Width & Under, or Tractor Mounted, Towed & Light Equipment); Crusher, Screening or Wash Plant; Farm or Industrial Type Tractor; Forklift; Generator (&/or 150 KW or Over); Greaser; High Pressure Utility Locating Machine (Daylighting Machine); Mulcher; Oiler; Post Hole Digger or Driver; Pump (3 Inch or Over) or Well Points; Refrigeration Plant or Freeze Machine; Rock, Stone Breaker; Skid Steer Loader (With or Without Attachments); Vibratory Hammer or Extractor, Power Pack.	30.82	18.96	49.78
504	Work Performed on the Great Lakes Including Diver; Wet Tender or Hydraulic Dredge Engineer.	38.80	20.17	58.97
505	Work Performed on the Great Lakes Including Crane or Backhoe Operator; Assistant Hydraulic Dredge Engineer; Hydraulic Dredge Leverman or Diver's Tender; Mechanic or Welder; 70 Ton & Over Tug Operator. Premium Increase(s): Add \$.50/hr for Friction Crane, Lattice Boom or Crane Certification (CCO).	41.65	21.71	63.36
506	Work Performed on the Great Lakes Including Deck Equipment Operator or Machineryman (Maintains Cranes Over 50 Tons or Backhoes 115,000 Lbs. or More); Tug, Launch or Loader, Dozer or Like Equipment When Operated on a Barge, Breakwater Wall, Slip, Dock or Scow, Deck Machinery.	37.10	21.57	58.67

507	Work Performed on the Great Lakes Including Deck Equipment Operator, Machineryman or Fireman (Operates 4 Units or More or Maintains Cranes 50 Tons or Under or Backhoes 115,000 Lbs. or Under); Deck Hand, Deck Engineer or Assistant Tug Operator; Off Road Trucks - Great Lakes ONLY.	34.50	20.04	54.54
-----	---	-------	-------	-------

**HEAVY EQUIPMENT OPERATORS
EXCLUDING SITE PREPARATION, UTILITY, PAVING LANDSCAPING WORK**

Fringe Benefits Must Be Paid On <u>All</u> Hours Worked				
<u>CODE</u>	<u>TRADE OR OCCUPATION</u>	<u>HOURLY BASIC RATE OF PAY</u>	<u>HOURLY FRINGE BENEFITS</u>	<u>TOTAL</u>
		\$	\$	\$
508	Boring Machine (Directional); Crane, Tower Crane, Pedestal Tower or Derrick, With or Without Attachments, With a Lifting Capacity of Over 100 Tons, Self-Erecting Tower Crane With a Lifting Capacity of Over 4,000 Lbs., Crane With Boom Dollies; Crane, Tower Crane, Pedestal Tower or Derrick, With Boom, Leads &/or Jib Lengths Measuring 176 Ft or Over; Master Mechanic. Premium Increase(s): Add \$.50/hr for >200 Ton / Add \$1/hr at 300 Ton / Add \$1.50/hr at 400 Ton / Add \$2/hr at 500 Ton & Over.	35.62	18.96	54.58
509	Backhoe (Track Type) Having a Mfgr's Rated Capacity of 130,000 Lbs. or Over; Boring Machine (Horizontal or Vertical); Caisson Rig; Crane, Tower Crane, Portable Tower, Pedestal Tower or Derrick, With or Without Attachments, With a Lifting Capacity of 100 Tons or Under, Self-Erecting Tower Crane With A Lifting Capacity Of 4,000 Lbs. & Under; Crane, Tower Crane, Portable Tower, Pedestal Tower or Derrick, With Boom, Leads &/or Jib Lengths Measuring 175 Ft or Under; Pile Driver; Versi Lifts, Tri-Lifts & Gantrys (20,000 Lbs. & Over).	36.35	6.95	43.30
510	Backhoe (Track Type) Having a Mfgr.'s Rated Capacity of Under 130,000 Lbs., Backhoe (Mini, 15,000 Lbs. & Under); Concrete Bump Cutter, Grinder, Planing or Grooving Machine; Concrete Laser/Screed; Concrete Paver (Slipform); Concrete Pump (Over 46 Meter), Concrete Conveyor (Rotec or Bidwell Type); Concrete Slipform Placer Curb & Gutter Machine; Concrete Spreader & Distributor; Dredge (NOT Performing Work on the Great Lakes); Forklift (Machinery Moving or Steel Erection, 25 Ft & Over); Gradall (Cruz-Aire Type); Hydro-Blaster (10,000 PSI or Over); Milling Machine; Skid Rig; Traveling Crane (Bridge Type).	33.42	18.96	52.38
511	Air, Track, Rotary or Percussion Drilling Machine &/or Hammers, Blaster; Bulldozer or Endloader (Over 40 hp); Compactor (Self-Propelled 85 Ft Total Drum Width & Over, or Tractor Mounted, Towed & Light Equipment); Concrete Pump (46 Meter & Under), Concrete Conveyor (Rotec or Bidwell Type); Crane (Carry Deck, Mini) or Truck Mounted Hydraulic Crane (10 Tons or Under); Environmental Burner; Gantrys (Under 20,000 Lbs.); Grader or Motor Patrol; High Pressure Utility Locating Machine (Daylighting Machine); Manhoist; Material or Stack Hoist; Mechanic or Welder; Railroad Track Rail Leveling Machine, Tie Placer, Extractor, Tamper, Stone Leveler or Rehabilitation Equipment; Roller (Over 5 Ton); Scraper (Self Propelled or Tractor Drawn) 5 cu yd or More Capacity; Screed (Milling Machine); Sideboom; Straddle Carrier or Travel Lift; Tining or Curing Machine; Tractor (Scraper, Dozer, Pusher, Loader); Tractor or Truck Mounted Hydraulic Backhoe; Tractor or Truck Mounted Hydraulic Crane (10 Tons or Under); Trencher (Wheel Type or Chain Type Having Over 8-Inch Bucket).	32.89	18.96	51.85

Fringe Benefits Must Be Paid On <u>All</u> Hours Worked		HOURLY BASIC RATE OF PAY	HOURLY FRINGE BENEFITS	TOTAL
CODE	TRADE OR OCCUPATION	\$	\$	\$
512	Backfiller; Broom or Sweeper; Bulldozer or Endloader (Under 40 hp); Compactor (Self-Propelled 84 Ft Total Drum Width & Under, or Tractor Mounted, Towed & Light Equipment); Concrete Batch Plant, Batch Hopper; Concrete Breaker (Large, Auto, Vibratory/Sonic, Manual or Remote); Concrete Conveyor System; Concrete Finishing Machine (Road Type); Fireman (Pile Driver & Derrick NOT Performing Work on the Great Lakes); Grout Pump; Hoist (Tugger, Automatic); Industrial Locomotives; Jeep Digger; Lift Slab Machine; Mulcher; Roller (Rubber Tire, 5 Ton or Under); Screw or Gypsum Pumps; Stabilizing or Concrete Mixer (Self-Propelled or 14S or Over); Stump Chipper; Trencher (Wheel Type or Chain Type Having 8-Inch Bucket & Under); Winches & A-Frames.	30.82	18.96	49.78
513	Air Compressor (&/or 400 CFM or Over); Air, Electric or Hydraulic Jacking System; Augers (Vertical & Horizontal); Boatmen (NOT Performing Work on the Great Lakes); Boiler (Temporary Heat); Crusher, Screening or Wash Plant; Elevator; Farm or Industrial Type Tractor; Fireman (Asphalt Plant NOT Performing Work on the Great Lakes); Forklift; Generator (&/or 150 KW or Over); Greaser; Heaters (Mechanical); Loading Machine (Conveyor); Oiler; Post Hole Digger or Driver; Prestress Machine; Pump (3 Inch or Over) or Well Points; Refrigeration Plant or Freeze Machine; Robotic Tool Carrier (With or Without Attachments); Rock, Stone Breaker; Skid Steer Loader (With or Without Attachments); Vibratory Hammer or Extractor, Power Pack.	24.19	17.89	42.08
514	Gas or Utility Pipeline, Except Sewer & Water (Primary Equipment).	36.34	21.14	57.48
515	Gas or Utility Pipeline, Except Sewer & Water (Secondary Equipment). Future Increase(s): Add \$1.60/hr on 06/01/2014; Add \$1.65/hr on 06/01/2015.	32.32	18.55	50.87
516	Fiber Optic Cable Equipment Future Increase(s): Add \$1.75/hr on 02/01/2014.	27.89	17.20	45.09

SEWER, WATER OR TUNNEL CONSTRUCTION

Includes those projects that primarily involve public sewer or water distribution, transmission or collection systems and related tunnel work (excluding buildings).

SKILLED TRADES

Fringe Benefits Must Be Paid On <u>All</u> Hours Worked				
<u>CODE</u>	<u>TRADE OR OCCUPATION</u>	<u>HOURLY BASIC RATE OF PAY</u>	<u>HOURLY FRINGE BENEFITS</u>	<u>TOTAL</u>
		\$	\$	\$
103	Bricklayer, Blocklayer or Stonemason Premium Increase(s): DOT PREMIUM: Pay two times the hourly basic rate on Sunday, New Year's Day, Memorial Day, Independence Day, Labor Day, Thanksgiving Day & Christmas Day.	35.10	18.40	53.50
105	Carpenter Future Increase(s): Add \$1.25/hr on 6/2/2014. Premium Increase(s): DOT PREMIUM: Pay two times the hourly basic rate on Sunday, New Year's Day, Memorial Day, Independence Day, Labor Day, Thanksgiving Day & Christmas Day.	33.68	19.81	53.49
107	Cement Finisher Future Increase(s): Add \$1.87 on 6/1/14; Add \$1.87 on 6/1/15; Add \$1.75 on 6/1/16. Premium Increase(s): DOT PREMIUMS: 1) Pay two times the hourly basic rate on Sunday, New Year's Day, Memorial Day, Independence Day, Labor Day, Thanksgiving Day & Christmas Day. 2) Add \$1.40/hr when the Wisconsin Department of Transportation or responsible governing agency requires that work be performed at night under artificial illumination with traffic control and the work is completed after sunset and before sunrise.	33.51	16.13	49.64
109	Electrician Premium Increase(s): DOT PREMIUM: Pay two times the hourly basic rate on Sunday, New Year's Day, Memorial Day, Independence Day, Labor Day, Thanksgiving Day & Christmas Day.	32.82	22.61	55.43
111	Fence Erector	24.72	0.00	24.72
116	Ironworker	31.25	19.46	50.71
118	Line Constructor (Electrical)	38.25	17.31	55.56
125	Pavement Marking Operator	16.00	7.35	23.35
126	Piledriver	30.98	15.90	46.88
130	Plumber	33.75	14.07	47.82
135	Steamfitter	42.45	16.71	59.16
137	Teledata Technician or Installer	21.89	11.85	33.74

Fringe Benefits Must Be Paid On <u>All</u> Hours Worked				
CODE	TRADE OR OCCUPATION	HOURLY BASIC RATE OF PAY	HOURLY FRINGE BENEFITS	TOTAL
		\$	\$	\$
143	Tuckpointer, Caulker or Cleaner	35.25	13.15	48.40
144	Underwater Diver (Except on Great Lakes)	38.80	20.17	58.97
146	Well Driller or Pump Installer	25.32	15.65	40.97
150	Heavy Equipment Operator - ELECTRICAL LINE CONSTRUCTION ONLY	29.16	14.34	43.50
151	Light Equipment Operator -ELECTRICAL LINE CONSTRUCTION ONLY	30.60	14.86	45.46
152	Heavy Truck Driver - ELECTRICAL LINE CONSTRUCTION ONLY	26.78	13.63	40.41
153	Light Truck Driver - ELECTRICAL LINE CONSTRUCTION ONLY	24.86	12.97	37.83
154	Groundman - ELECTRICAL LINE CONSTRUCTION ONLY	21.75	12.70	34.45

TRUCK DRIVERS

Fringe Benefits Must Be Paid On <u>All</u> Hours Worked				
CODE	TRADE OR OCCUPATION	HOURLY BASIC RATE OF PAY	HOURLY FRINGE BENEFITS	TOTAL
		\$	\$	\$
201	Single Axle or Two Axle	30.00	15.00	45.00
203	Three or More Axle	16.00	7.35	23.35
204	Articulated, Euclid, Dumptor, Off Road Material Hauler	32.89	18.96	51.85
205	Pavement Marking Vehicle	16.00	7.35	23.35
207	Truck Mechanic	16.00	7.35	23.35

LABORERS

Fringe Benefits Must Be Paid On <u>All</u> Hours Worked				
CODE	TRADE OR OCCUPATION	HOURLY BASIC RATE OF PAY	HOURLY FRINGE BENEFITS	TOTAL
		\$	\$	\$
301	General Laborer Premium Increase(s): Add \$.20 for blaster, bracer, manhole builder, caulker, bottomman and power tool; Add \$.55 for pipelayer; Add \$1.00 for tunnel work 0-15 lbs. compressed air; Add \$2.00 for over 15-30 lbs. compressed air; Add \$3.00 for over 30 lbs. compressed air.	25.60	14.62	40.22
303	Landscaper	25.28	11.46	36.74
304	Flagperson or Traffic Control Person	24.70	10.72	35.42
311	Fiber Optic Laborer (Outside, Other Than Concrete Encased)	18.31	12.67	30.98
314	Railroad Track Laborer	23.46	3.30	26.76

**HEAVY EQUIPMENT OPERATORS
SEWER, WATER OR TUNNEL WORK**

Fringe Benefits Must Be Paid On All Hours Worked

<u>CODE</u>	<u>TRADE OR OCCUPATION</u>	<u>HOURLY BASIC RATE OF PAY</u> \$	<u>HOURLY FRINGE BENEFITS</u> \$	<u>TOTAL</u> \$
521	Backhoe (Track Type) Having a Mfgr.'s Rated Capacity of 130,000 Lbs. or Over; Caisson Rig; Crane, Tower Crane, Pedestal Tower or Derrick, With Boom, Leads &/or Jib Lengths Measuring 176 Ft or Over; Crane, Tower Crane, Pedestal Tower or Derrick, With or Without Attachments, With a Lifting Capacity of Over 100 Tons, Self-Erecting Tower Crane With a Lifting Capacity Of Over 4,000 Lbs., Crane With Boom Dollies; Master Mechanic; Pile Driver. Premium Increase(s): Add \$.25/hr for all >45 Ton lifting capacity cranes	34.62	18.96	53.58
522	Backhoe (Track Type) Having a Mfgr.'s Rated Capacity of Under 130,000 Lbs., Backhoe (Mini, 15,000 Lbs. & Under); Boring Machine (Directional); Concrete Bump Cutter, Grinder, Planing or Grooving Machine; Concrete Laser/Screed; Concrete Paver (Slipform); Concrete Pump (Over 46 Meter), Concrete Conveyor (Rotec or Bidwell Type); Concrete Spreader & Distributor; Crane, Tower Crane, Portable Tower, Pedestal Tower or Derrick, With Boom, Leads &/or Jib Lengths Measuring 175 Ft or Under; Crane, Tower Crane, Portable Tower, Pedestal Tower or Derrick, With or Without Attachments, With a Lifting Capacity of 100 Tons or Under, Self-Erecting Tower Crane With a Lifting Capacity of 4,000 Lbs. & Under; Dredge (NOT Performing Work on the Great Lakes); Milling Machine; Skid Rig; Telehandler; Traveling Crane (Bridge Type).	33.42	18.96	52.38
523	Air Track, Rotary or Percussion Drilling Machine &/or Hammers, Blaster; Boring Machine (Horizontal or Vertical); Bulldozer or Endloader (Over 40 hp); Crane (Carry Deck, Mini) or Truck Mounted Hydraulic Crane (10 Tons or Under); Concrete Pump (46 Meter & Under), Concrete Conveyor (Rotec or Bidwell Type); Concrete Slipform Placer Curb & Gutter Machine; Gradall (Cruz-Aire Type); Grader or Motor Patrol; Hydro-Blaster (10,000 PSI or Over); Manhoist; Material or Stack Hoist; Mechanic or Welder; Roller (Over 5 Ton); Scraper (Self Propelled or Tractor Drawn) 5 cu yd or More Capacity; Screed (Milling Machine); Sideboom; Straddle Carrier or Travel Lift; Tractor (Scraper, Dozer, Pusher, Loader); Tractor or Truck Mounted Hydraulic Backhoe; Tractor or Truck Mounted Hydraulic Crane (10 Tons or Under); Trencher (Wheel Type or Chain Type Having Over 8-Inch Bucket).	32.89	18.96	51.85

Fringe Benefits Must Be Paid On <u>All</u> Hours Worked		HOURLY BASIC RATE OF PAY	HOURLY FRINGE BENEFITS	TOTAL
CODE	TRADE OR OCCUPATION	\$	\$	\$
524	Backfiller; Broom or Sweeper; Bulldozer or Endloader (Under 40 hp); Compactor (Self-Propelled 85 Ft Total Drum Width & Over, or Tractor Mounted, Towed & Light Equipment); Concrete Batch Plant, Batch Hopper; Concrete Breaker (Large, Auto, Vibratory/Sonic, Manual or Remote); Concrete Conveyor System; Concrete Finishing Machine (Road Type); Environmental Burner; Fireman (Pile Driver & Derrick NOT Performing Work on the Great Lakes); Forestry Equipment, Timbco, Tree Shear, Tub Grinder, Processor; Hoist (Tugger, Automatic); Grout Pump; Jeep Digger; Lift Slab Machine; Mulcher; Power Subgrader; Pump (3 Inch or Over) or Well Points; Robotic Tool Carrier (With or Without Attachments); Roller (Rubber Tire, 5 Ton or Under); Screw or Gypsum Pumps; Stabilizing or Concrete Mixer (Self-Propelled or 14S or Over); Stump Chipper; Tining or Curing Machine; Trencher (Wheel Type or Chain Type Having 8-Inch Bucket & Under); Winches & A-Frames. Future Increase(s): Add \$1.05/hr on 6/2/2014; Add \$1.55/hr on 6/1/2015. Premium Increase(s): Add \$.25/hr for operating tower crane.	35.11	19.45	54.56
525	Air Compressor (&/or 400 CFM or Over); Air, Electric or Hydraulic Jacking System; Augers (Vertical & Horizontal); Compactor (Self-Propelled 84 Ft Total Drum Width & Under, or Tractor Mounted, Towed & Light Equipment); Crusher, Screening or Wash Plant; Farm or Industrial Type Tractor; Fireman (Asphalt Plant NOT Performing Work on the Great Lakes); Generator (&/or 150 KW or Over); Heaters (Mechanical); High Pressure Utility Locating Machine (Daylighting Machine); Loading Machine (Conveyor); Post Hole Digger or Driver; Refrigeration Plant or Freeze Machine; Rock, Stone Breaker; Skid Steer Loader (With or Without Attachments); Vibratory Hammer or Extractor, Power Pack.	30.19	20.94	51.13
526	Boiler (Temporary Heat); Forklift; Greaser; Oiler.	24.19	17.89	42.08
527	Work Performed on the Great Lakes Including Diver; Wet Tender or Hydraulic Dredge Engineer.	38.80	20.17	58.97
528	Work Performed on the Great Lakes Including 70 Ton & Over Tug Operator; Assistant Hydraulic Dredge Engineer; Crane or Backhoe Operator; Hydraulic Dredge Leverman or Diver's Tender; Mechanic or Welder.	38.80	20.17	58.97
529	Work Performed on the Great Lakes Including Deck Equipment Operator or Machineryman (Maintains Cranes Over 50 Tons or Backhoes 115,000 Lbs. or More); Tug, Launch or Loader, Dozer or Like Equipment When Operated on a Barge, Breakwater Wall, Slip, Dock or Scow, Deck Machinery.	34.50	20.04	54.54
530	Work Performed on the Great Lakes Including Deck Equipment Operator, Machineryman or Fireman (Operates 4 Units or More or Maintains Cranes 50 Tons or Under or Backhoes 115,000 Lbs. or Under), Deck Hand, Deck Engineer or Assistant Tug Operator; Off Road Trucks - Great Lakes ONLY.	34.50	20.04	54.54

AIRPORT PAVEMENT OR STATE HIGHWAY CONSTRUCTION

Includes all airport projects (excluding buildings) and all projects awarded by the Wisconsin Department of Transportation (excluding buildings).

SKILLED TRADES

Fringe Benefits Must Be Paid On <u>All</u> Hours Worked				
<u>CODE</u>	<u>TRADE OR OCCUPATION</u>	<u>HOURLY BASIC RATE OF PAY</u>	<u>HOURLY FRINGE BENEFITS</u>	<u>TOTAL</u>
		\$	\$	\$
103	Bricklayer, Blocklayer or Stonemason	32.01	17.35	49.36
105	Carpenter	30.48	15.90	46.38
107	Cement Finisher Future Increase(s): Add \$1.87 on 6/1/14; Add \$1.87 on 6/1/15; Add \$1.75 on 6/1/16. Premium Increase(s): DOT PREMIUMS: 1) Pay two times the hourly basic rate on Sunday, New Year's Day, Memorial Day, Independence Day, Labor Day, Thanksgiving Day & Christmas Day. 2) Add \$1.40/hr when the Wisconsin Department of Transportation or responsible governing agency requires that work be performed at night under artificial illumination with traffic control and the work is completed after sunset and before sunrise.	33.51	16.13	49.64
109	Electrician Premium Increase(s): DOT PREMIUM: Pay two times the hourly basic rate on Sunday, New Year's Day, Memorial Day, Independence Day, Labor Day, Thanksgiving Day & Christmas Day.	34.07	19.25	53.32
111	Fence Erector	24.72	0.00	24.72
116	Ironworker	31.25	19.46	50.71
118	Line Constructor (Electrical)	38.25	17.31	55.56
124	Painter	21.87	11.37	33.24
125	Pavement Marking Operator	30.00	0.00	30.00
126	Piledriver	30.98	15.90	46.88
133	Rofer or Waterproofer	29.40	6.25	35.65
137	Teledata Technician or Installer	21.89	11.85	33.74
143	Tuckpointer, Caulker or Cleaner	35.25	13.15	48.40
144	Underwater Diver (Except on Great Lakes)	34.48	15.90	50.38
150	Heavy Equipment Operator - ELECTRICAL LINE CONSTRUCTION ONLY	34.43	15.24	49.67
151	Light Equipment Operator -ELECTRICAL LINE CONSTRUCTION ONLY	35.50	15.89	51.39

Fringe Benefits Must Be Paid On <u>All</u> Hours Worked		HOURLY BASIC RATE OF PAY	HOURLY FRINGE BENEFITS	TOTAL
CODE	TRADE OR OCCUPATION	\$	\$	\$
152	Heavy Truck Driver - ELECTRICAL LINE CONSTRUCTION ONLY	26.78	13.63	40.41
153	Light Truck Driver - ELECTRICAL LINE CONSTRUCTION ONLY	24.86	12.97	37.83
154	Groundman - ELECTRICAL LINE CONSTRUCTION ONLY	21.75	12.70	34.45

TRUCK DRIVERS

Fringe Benefits Must Be Paid On <u>All</u> Hours Worked		HOURLY BASIC RATE OF PAY	HOURLY FRINGE BENEFITS	TOTAL
CODE	TRADE OR OCCUPATION	\$	\$	\$
201	Single Axle or Two Axle	34.22	19.90	54.12
203	Three or More Axle Future Increase(s): Add \$1.30/hr on 6/1/2014. Premium Increase(s): DOT PREMIUM: Pay two times the hourly basic rate on Sunday, New Year's Day, Memorial Day, Independence Day, Labor Day, Thanksgiving Day & Christmas Day.	24.52	17.77	42.29
204	Articulated, Euclid, Dumptor, Off Road Material Hauler Future Increase(s): Add \$1.75/hr on 6/1/14); Add \$1.25/hr on 6/1/15); Add \$1.30/hr on 6/1/16); Add \$1.25/hr on 6/1/17. Premium Increase(s): DOT PREMIUMS: 1) Pay two times the hourly basic rate on Sunday, New Year's Day, Memorial Day, Independence Day, Labor Day, Thanksgiving Day & Christmas Day. 2) Add \$1.50/hr night work premium. See DOT'S website for details about the applicability of this night work premium at: http://www.dot.wi.gov/business/civilrights/laborwages/pwc.htm .	29.27	20.40	49.67
205	Pavement Marking Vehicle	23.31	17.13	40.44
206	Shadow or Pilot Vehicle	34.22	19.90	54.12
207	Truck Mechanic	23.31	17.13	40.44

LABORERS

Fringe Benefits Must Be Paid On All Hours Worked

<u>CODE</u>	<u>TRADE OR OCCUPATION</u>	<u>HOURLY BASIC RATE OF PAY</u> \$	<u>HOURLY FRINGE BENEFITS</u> \$	<u>TOTAL</u> \$
301	General Laborer Future Increase(s): Add \$1.60/hr on 6/1/2014. Premium Increase(s): Add \$.10/hr for topman, air tool operator, vibrator or tamper operator (mechanical hand operated), chain saw operator and demolition burning torch laborer; Add \$.15/hr for bituminous worker (raker and luteman), formsetter (curb, sidewalk and pavement) and strike off man; Add \$.20/hr for blaster and powderman; Add \$.25/hr for bottomman; Add \$.35/hr for line and grade specialist; Add \$.45/hr for pipelayer. / DOT PREMIUMS: 1) Pay two times the hourly basic rate on Sunday, New Year's Day, Memorial Day, Independence Day, Labor Day, Thanksgiving Day & Christmas Day. 2) Add \$1.25/hr for work on projects involving temporary traffic control setup, for lane and shoulder closures, when work under artificial illumination conditions is necessary as required by the project provisions (including prep time prior to and/or cleanup after such time period).	29.32	14.63	43.95
302	Asbestos Abatement Worker	24.36	14.44	38.80
303	Landscaper Future Increase(s): Add \$1.60/hr on 6/1/14. Premium Increase(s): DOT PREMIUMS: 1) Pay two times the hourly basic rate on Sunday, New Year's Day, Memorial Day, Independence Day, Labor Day, Thanksgiving Day & Christmas Day. 2) Add \$1.25/hr for work on projects involving temporary traffic control setup, for lane and shoulder closures, when work under artificial illumination conditions is necessary as required by the project provisions (including prep time prior to and/or cleanup after such time period).	29.32	14.63	43.95
304	Flagperson or Traffic Control Person Future Increase(s): Add \$1.60/hr on 6/1/2014. Premium Increase(s): DOT PREMIUMS: 1) Pay two times the hourly basic rate on Sunday, New Year's Day, Memorial Day, Independence Day, Labor Day, Thanksgiving Day & Christmas Day. 2) Add \$1.25/hr when the Wisconsin Department of Transportation or responsible governing agency requires that work be performed at night under artificial illumination with traffic control and the work is completed after sunset and before sunrise.	25.67	14.63	40.30
311	Fiber Optic Laborer (Outside, Other Than Concrete Encased)	18.31	12.67	30.98
314	Railroad Track Laborer	23.46	3.30	26.76

**HEAVY EQUIPMENT OPERATORS
AIRPORT PAVEMENT OR STATE HIGHWAY CONSTRUCTION**

Fringe Benefits Must Be Paid On <u>All</u> Hours Worked		HOURLY BASIC RATE OF PAY	HOURLY FRINGE BENEFITS	TOTAL
CODE	TRADE OR OCCUPATION	\$	\$	\$
531	<p>Crane, Tower Crane, Pedestal Tower or Derrick, With Boom, Leads &/or Jib Lengths Measuring 176 Ft or Over; Crane, Tower Crane, Pedestal Tower or Derrick, With or Without Attachments, With a Lifting Capacity of Over 100 Tons, Self-Erecting Tower Crane With a Lifting Capacity Of Over 4,000 Lbs., Crane With Boom Dollies; Traveling Crane (Bridge Type).</p> <p>Future Increase(s): Add \$1.75/hr on 6/1/2014); Add \$1.25/hr on 6/1/2015); Add \$1.30/hr on 6/1/2016); Add \$1.25/hr on 6/1/2017.</p> <p>Premium Increase(s): DOT PREMIUMS: 1) Pay two times the hourly basic rate on Sunday, New Year's Day, Memorial Day, Independence Day, Labor Day, Thanksgiving Day & Christmas Day. 2) Add \$1.50/hr night work premium. See DOT'S website for details about the applicability of this night work premium at: http://www.dot.wi.gov/business/civilrights/laborwages/pwc.htm.</p>	36.72	20.40	57.12
532	<p>Backhoe (Track Type) Having a Mfgr.'s Rated Capacity of 130,000 Lbs. or Over; Caisson Rig; Crane, Tower Crane, Portable Tower, Pedestal Tower or Derrick, With Boom, Leads &/or Jib Lengths Measuring 175 Ft or Under; Crane, Tower Crane, Portable Tower, Pedestal Tower or Derrick, With or Without Attachments, With a Lifting Capacity of 100 Tons or Under, Self-Erecting Tower Crane With A Lifting Capacity Of 4,000 Lbs., & Under; Dredge (NOT Performing Work on the Great Lakes); Licensed Boat Pilot (NOT Performing Work on the Great Lakes); Pile Driver.</p> <p>Future Increase(s): Add \$1.75/hr on 6/1/2014); Add \$1.25/hr on 6/1/2015); Add \$1.30/hr on 6/1/2016); Add \$1.25/hr on 6/1/2017.</p> <p>Premium Increase(s): DOT PREMIUMS: 1) Pay two times the hourly basic rate on Sunday, New Year's Day, Memorial Day, Independence Day, Labor Day, Thanksgiving Day & Christmas Day. 2) Add \$1.50/hr night work premium. See DOT'S website for details about the applicability of this night work premium at: http://www.dot.wi.gov/business/civilrights/laborwages/pwc.htm.</p>	36.22	20.40	56.62

Fringe Benefits Must Be Paid On All Hours Worked		HOURLY BASIC RATE OF PAY	HOURLY FRINGE BENEFITS	TOTAL
CODE	TRADE OR OCCUPATION	\$	\$	\$
533	<p>Air Track, Rotary or Percussion Drilling Machine &/or Hammers, Blaster; Asphalt Heater, Planer & Scarifier; Asphalt Milling Machine; Asphalt Screed; Automatic Subgrader (Concrete); Backhoe (Track Type) Having a Mfg.'s Rated Capacity of Under 130,000 Lbs., Backhoe (Mini, 15,000 Lbs. & Under); Bituminous (Asphalt) Plant & Paver, Screed; Boatmen (NOT Performing Work on the Great Lakes); Boring Machine (Directional, Horizontal or Vertical); Bridge (Bidwell) Paver; Bulldozer or Endloader; Concrete Batch Plant, Batch Hopper; Concrete Breaker (Large, Auto, Vibratory/Sonic, Manual or Remote); Concrete Bump Cutter, Grinder, Planing or Grooving Machine; Concrete Conveyor System; Concrete Laser/Screed; Concrete Paver (Slipform); Concrete Pump, Concrete Conveyor (Rotec or Bidwell Type); Concrete Slipform Placer Curb & Gutter Machine; Concrete Spreader & Distributor; Crane (Carry Deck, Mini) or Truck Mounted Hydraulic Crane (10 Tons or Under); Crane With a Lifting Capacity of 25 Tons or Under; Forestry Equipment, Timbco, Tree Shear, Tub Grinder, Processor; Gradall (Cruz-Aire Type); Grader or Motor Patrol; Grout Pump; Hydro-Blaster (10,000 PSI or Over); Loading Machine (Conveyor); Material or Stack Hoist; Mechanic or Welder; Milling Machine; Post Hole Digger or Driver; Roller (Over 5 Ton); Scraper (Self Propelled or Tractor Drawn) 5 cu yds or More Capacity; Shoulder Widener; Sideboom; Skid Rig; Stabilizing or Concrete Mixer (Self-Propelled or 14S or Over); Straddle Carrier or Travel Lift; Tractor (Scraper, Dozer, Pusher, Loader); Tractor or Truck Mounted Hydraulic Backhoe; Trencher (Wheel Type or Chain Type); Tube Finisher; Tugger (NOT Performing Work on the Great Lakes); Winches & A-Frames.</p> <p>Future Increase(s): Add \$1.75/hr on 6/1/2014); Add \$1.25/hr on 6/1/2015); Add \$1.30/hr on 6/1/2016); Add \$1.25/hr on 6/1/2017.</p> <p>Premium Increase(s): DOT PREMIUMS: 1) Pay two times the hourly basic rate on Sunday, New Year's Day, Memorial Day, Independence Day, Labor Day, Thanksgiving Day & Christmas Day. 2) Add \$1.50/hr night work premium. See DOT'S website for details about the applicability of this night work premium at: http://www.dot.wi.gov/business/civilrights/laborwages/pwc.htm.</p>	35.72	20.40	56.12

Fringe Benefits Must Be Paid On All Hours Worked

<u>CODE</u>	<u>TRADE OR OCCUPATION</u>	<u>HOURLY BASIC RATE OF PAY</u> \$	<u>HOURLY FRINGE BENEFITS</u> \$	<u>TOTAL</u> \$
534	<p>Belting, Burlap, Texturing Machine; Broom or Sweeper; Compactor (Self-Propelled or Tractor Mounted, Towed & Light Equipment); Concrete Finishing Machine (Road Type); Environmental Burner; Farm or Industrial Type Tractor; Fireman (Asphalt Plant, Pile Driver & Derrick NOT Performing Work on the Great Lakes); Forklift; Greaser; Hoist (Tugger, Automatic); Jeep Digger; Joint Sawyer (Multiple Blade); Launch (NOT Performing Work on the Great Lakes); Lift Slab Machine; Mechanical Float; Mulcher; Power Subgrader; Robotic Tool Carrier (With or Without Attachments); Roller (Rubber Tire, 5 Ton or Under); Self Propelled Chip Spreader; Shouldering Machine; Skid Steer Loader (With or Without Attachments); Telehandler; Tining or Curing Machine.</p> <p>Future Increase(s): Add \$1.75/hr on 6/1/2014); Add \$1.25/hr on 6/1/2015); Add \$1.30/hr on 6/1/2016); Add \$1.25/hr on 6/1/2017.</p> <p>Premium Increase(s): DOT PREMIUMS: 1) Pay two times the hourly basic rate on Sunday, New Year's Day, Memorial Day, Independence Day, Labor Day, Thanksgiving Day & Christmas Day. 2) Add \$1.50/hr night work premium. See DOT'S website for details about the applicability of this night work premium at: http://www.dot.wi.gov/business/civilrights/laborwages/pwc.htm.</p>	35.46	20.40	55.86
535	<p>Air Compressor (&/or 400 CFM or Over); Air, Electric or Hydraulic Jacking System; Augers (Vertical & Horizontal); Automatic Belt Conveyor & Surge Bin; Boiler (Temporary Heat); Concrete Proportioning Plant; Crusher, Screening or Wash Plant; Generator (&/or 150 KW or Over); Heaters (Mechanical); High Pressure Utility Locating Machine (Daylighting Machine); Mudjack; Oiler; Prestress Machine; Pug Mill; Pump (3 Inch or Over) or Well Points; Rock, Stone Breaker; Screed (Milling Machine); Stump Chipper; Tank Car Heaters; Vibratory Hammer or Extractor, Power Pack.</p> <p>Future Increase(s): Add \$1.75/hr on 6/1/2014); Add \$1.25/hr on 6/1/2015); Add \$1.30/hr on 6/1/2016); Add \$1.25/hr on 6/1/2017.</p> <p>Premium Increase(s): DOT PREMIUMS: 1) Pay two times the hourly basic rate on Sunday, New Year's Day, Memorial Day, Independence Day, Labor Day, Thanksgiving Day & Christmas Day. 2) Add \$1.50/hr night work premium. See DOT'S website for details about the applicability of this night work premium at: http://www.dot.wi.gov/business/civilrights/laborwages/pwc.htm.</p>	35.17	20.40	55.57
536	Fiber Optic Cable Equipment.	26.69	16.65	43.34
537	Work Performed on the Great Lakes Including Diver; Wet Tender or Hydraulic Dredge Engineer.	38.80	20.17	58.97
538	Work Performed on the Great Lakes Including 70 Ton & Over Tug Operator; Assistant Hydraulic Dredge Engineer; Crane or Backhoe Operator; Hydraulic Dredge Leverman or Diver's Tender; Mechanic or Welder.	38.80	20.17	58.97

Fringe Benefits Must Be Paid On <u>All</u> Hours Worked				
<u>CODE</u>	<u>TRADE OR OCCUPATION</u>	<u>HOURLY BASIC RATE OF PAY</u>	<u>HOURLY FRINGE BENEFITS</u>	<u>TOTAL</u>
		\$	\$	\$
539	Work Performed on the Great Lakes Including Deck Equipment Operator or Machineryman (Maintains Cranes Over 50 Tons or Backhoes 115,000 Lbs. or More); Tug, Launch or Loader, Dozer or Like Equipment When Operated on a Barge, Breakwater Wall, Slip, Dock or Scow, Deck Machinery.	34.50	20.04	54.54
540	Work Performed on the Great Lakes Including Deck Equipment Operator, Machineryman or Fireman (Operates 4 Units or More or Maintains Cranes 50 Tons or Under or Backhoes 115,000 Lbs. or Under); Deck Hand, Deck Engineer or Assistant Tug Operator; Off Road Trucks-Great Lakes ONLY.	34.50	20.04	54.54

LOCAL STREET OR MISCELLANEOUS PAVING CONSTRUCTION

Includes roads, streets, alleys, trails, bridges, paths, racetracks, parking lots and driveways (except residential or agricultural), public sidewalks or other similar projects (excluding projects awarded by the Wisconsin Department of Transportation).

SKILLED TRADES

Fringe Benefits Must Be Paid On <u>All</u> Hours Worked		HOURLY BASIC RATE OF PAY	HOURLY FRINGE BENEFITS	TOTAL
<u>CODE</u>	<u>TRADE OR OCCUPATION</u>	\$	\$	\$
103	Bricklayer, Blocklayer or Stonemason	32.01	17.35	49.36
105	Carpenter	32.93	19.93	52.86
107	Cement Finisher	31.48	15.68	47.16
109	Electrician	31.27	22.81	54.08
111	Fence Erector	24.72	0.00	24.72
116	Ironworker	31.25	19.46	50.71
118	Line Constructor (Electrical)	38.25	17.31	55.56
124	Painter	24.50	16.60	41.10
125	Pavement Marking Operator	30.00	0.00	30.00
126	Piledriver	30.98	15.90	46.88
133	Roofer or Waterproofer	29.40	6.25	35.65
137	Teledata Technician or Installer	21.89	11.85	33.74
143	Tuckpointer, Caulker or Cleaner	35.25	13.15	48.40
144	Underwater Diver (Except on Great Lakes)	38.80	20.17	58.97
150	Heavy Equipment Operator - ELECTRICAL LINE CONSTRUCTION ONLY	34.43	15.24	49.67
151	Light Equipment Operator -ELECTRICAL LINE CONSTRUCTION ONLY	30.60	14.86	45.46
152	Heavy Truck Driver - ELECTRICAL LINE CONSTRUCTION ONLY	26.78	13.63	40.41
153	Light Truck Driver - ELECTRICAL LINE CONSTRUCTION ONLY	24.86	12.97	37.83
154	Groundman - ELECTRICAL LINE CONSTRUCTION ONLY	21.75	12.70	34.45

TRUCK DRIVERS

Fringe Benefits Must Be Paid On <u>All</u> Hours Worked		HOURLY BASIC RATE OF PAY	HOURLY FRINGE BENEFITS	TOTAL
<u>CODE</u>	<u>TRADE OR OCCUPATION</u>	\$	\$	\$
201	Single Axle or Two Axle	30.00	15.00	45.00

Fringe Benefits Must Be Paid On <u>All</u> Hours Worked		HOURLY BASIC RATE OF PAY	HOURLY FRINGE BENEFITS	TOTAL
CODE	TRADE OR OCCUPATION	\$	\$	\$
203	Three or More Axle	17.00	0.00	17.00
204	Articulated, Euclid, Dumptor, Off Road Material Hauler	32.89	18.96	51.85
205	Pavement Marking Vehicle	17.00	0.00	17.00
206	Shadow or Pilot Vehicle	30.00	15.00	45.00
207	Truck Mechanic	17.00	0.00	17.00

LABORERS

Fringe Benefits Must Be Paid On <u>All</u> Hours Worked		HOURLY BASIC RATE OF PAY	HOURLY FRINGE BENEFITS	TOTAL
CODE	TRADE OR OCCUPATION	\$	\$	\$
301	General Laborer	28.07	13.25	41.32
303	Landscaper Future Increase(s): Add \$1.60/hr on 6/1/14. Premium Increase(s): DOT PREMIUMS: 1) Pay two times the hourly basic rate on Sunday, New Year's Day, Memorial Day, Independence Day, Labor Day, Thanksgiving Day & Christmas Day. 2) Add \$1.25/hr for work on projects involving temporary traffic control setup, for lane and shoulder closures, when work under artificial illumination conditions is necessary as required by the project provisions (including prep time prior to and/or cleanup after such time period).	29.04	14.63	43.67
304	Flagperson or Traffic Control Person	24.70	10.72	35.42
311	Fiber Optic Laborer (Outside, Other Than Concrete Encased)	18.31	12.67	30.98
314	Railroad Track Laborer	23.46	3.30	26.76

**HEAVY EQUIPMENT OPERATORS
CONCRETE PAVEMENT OR BRIDGE WORK**

Fringe Benefits Must Be Paid On <u>All</u> Hours Worked		HOURLY BASIC RATE OF PAY	HOURLY FRINGE BENEFITS	TOTAL
CODE	TRADE OR OCCUPATION	\$	\$	\$
541	Crane, Tower Crane, Pedestal Tower or Derrick, With or Without Attachments, With a Lifting Capacity of Over 100 Tons, Self-Erecting Tower Crane With a Lifting Capacity Of Over 4,000 Lbs., Crane With Boom Dollies; Crane, Tower Crane, Pedestal Tower or Derrick, With Boom, Leads &/or Jib Lengths Measuring 176 Ft or Over; Master Mechanic. Future Increase(s): Add \$1.75/hr on 6/1/2014); Add \$1.25/hr on 6/1/2015); Add \$1.30/hr on 6/1/2016); Add \$1.25/hr on 6/1/2017. Premium Increase(s): DOT PREMIUMS: 1) Pay two times the hourly basic rate on Sunday, New Year's Day, Memorial Day, Independence Day, Labor Day, Thanksgiving Day & Christmas Day. 2) Add \$1.50/hr night work premium. See DOT'S website for details about the applicability of this night work premium at: http://www.dot.wi.gov/business/civilrights/laborwages/pwc.htm .	36.72	20.40	57.12
542	Backhoe (Track Type) Having a Mfr.'s Rated Capacity of 130,000 Lbs. or Over; Caisson Rig; Crane, Tower Crane, Portable Tower, Pedestal Tower or Derrick, With or Without Attachments, With a Lifting Capacity of 100 Tons or Under, Self-Erecting Tower Crane With a Lifting Capacity of 4,000 Lbs. & Under; Crane, Tower Crane Portable Tower, Pedestal Tower or Derrick, With Boom, Leads &/or Jib Lengths Measuring 175 Ft or Under; Dredge (NOT Performing Work on the Great Lakes); Licensed Boat Pilot (NOT Performing Work on the Great Lakes); Pile Driver. Future Increase(s): Add \$1.75/hr on 6/1/2014); Add \$1.25/hr on 6/1/2015); Add \$1.30/hr on 6/1/2016); Add \$1.25/hr on 6/1/2017. Premium Increase(s): DOT PREMIUMS: 1) Pay two times the hourly basic rate on Sunday, New Year's Day, Memorial Day, Independence Day, Labor Day, Thanksgiving Day & Christmas Day. 2) Add \$1.50/hr night work premium. See DOT'S website for details about the applicability of this night work premium at: http://www.dot.wi.gov/business/civilrights/laborwages/pwc.htm .	36.22	20.40	56.62

Fringe Benefits Must Be Paid On <u>All</u> Hours Worked		HOURLY BASIC RATE OF PAY	HOURLY FRINGE BENEFITS	TOTAL
CODE	TRADE OR OCCUPATION	\$	\$	\$
543	<p>Air Track, Rotary or Percussion Drilling Machine &/or Hammers, Blaster; Automatic Subgrader (Concrete); Backhoe (Track Type) Having a Mfgr.'s Rated Capacity of Under 130,000 Lbs., Backhoe (Mini, 15,000 Lbs. & Under); Boring Machine (Directional, Horizontal or Vertical); Bridge (Bidwell) Paver; Bulldozer or Endloader; Concrete Batch Plant, Batch Hopper; Concrete Breaker (Large, Auto, Vibratory/Sonic, Manual or Remote); Concrete Bump Cutter, Grinder, Planing or Grooving Machine; Concrete Conveyor System; Concrete Laser/Screed; Concrete Paver (Slipform); Concrete Pump, Concrete Conveyor (Rotec or Bidwell Type); Concrete Slipform Placer Curb & Gutter Machine; Concrete Spreader & Distributor; Crane (Carry Deck, Mini) or Truck Mounted Hydraulic Crane (10 Tons or Under); Crane With a Lifting Capacity of 25 Tons or Under; Forestry Equipment, Timbco, Tree Shear, Tub Grinder, Processor; Gradall (Cruz-Aire Type); Grader or Motor Patrol; Grout Pump; Hydro-Blaster (10,000 PSI or Over); Loading Machine (Conveyor); Manhoist; Material or Stack Hoist; Mechanic or Welder; Milling Machine; Post Hole Digger or Driver; Scraper (Self Propelled or Tractor Drawn) 5 cu yds or More Capacity; Shoulder Widener; Sideboom; Skid Rig; Stabilizing or Concrete Mixer (Self-Propelled or 14S or Over); Straddle Carrier or Travel Lift; Tractor (Scraper, Dozer, Pusher, Loader); Tractor or Truck Mounted Hydraulic Backhoe; Trencher (Wheel Type or Chain Type); Tube Finisher; Tugger (NOT Performing Work on the Great Lakes); Winches & A-Frames.</p> <p>Future Increase(s): Add \$1.75/hr on 6/1/2014); Add \$1.25/hr on 6/1/2015); Add \$1.30/hr on 6/1/2016); Add \$1.25/hr on 6/1/2017.</p> <p>Premium Increase(s): DOT PREMIUMS: 1) Pay two times the hourly basic rate on Sunday, New Year's Day, Memorial Day, Independence Day, Labor Day, Thanksgiving Day & Christmas Day; 2) Add \$1.50/hr night work premium. See DOT'S website for details about the applicability of this night work premium at: http://www.dot.wi.gov/business/civilrights/laborwages/pwc.htm.</p>	35.72	20.40	56.12
544	<p>Backfiller; Belting, Burlap, Texturing Machine; Broom or Sweeper; Compactor (Self-Propelled or Tractor Mounted, Towed & Light Equipment); Concrete Finishing Machine (Road Type); Environmental Burner; Farm or Industrial Type Tractor; Fireman (Pile Driver & Derrick NOT Performing Work on the Great Lakes); Forklift; Greaser; Jeep Digger; Joint Sawyer (Multiple Blade); Launch (NOT Performing Work on the Great Lakes); Lift Slab Machine; Mechanical Float; Mulcher; Power Subgrader; Robotic Tool Carrier (With or Without Attachments); Self Propelled Chip Spreader; Shouldering Machine; Skid Steer Loader (With or Without Attachments); Telehandler; Tining or Curing Machine.</p>	33.96	19.79	53.75
545	<p>Air Compressor (&/or 400 CFM or Over); Air, Electric or Hydraulic Jacking System; Automatic Belt Conveyor & Surge Bin; Boiler (Temporary Heat); Concrete Proportioning Plant; Crusher, Screening or Wash Plant; Generator (&/or 150 KW or Over); Heaters (Mechanical); High Pressure Utility Locating Machine (Daylighting Machine); Mudjack; Oiler; Prestress Machine; Pug Mill; Pump (3 Inch or Over) or Well Points; Rock, Stone Breaker; Screed (Milling Machine); Stump Chipper; Tank Car Heaters; Vibratory Hammer or Extractor, Power Pack.</p>	30.32	18.46	48.78
546	Fiber Optic Cable Equipment.	26.69	16.65	43.34

Fringe Benefits Must Be Paid On <u>All</u> Hours Worked		HOURLY BASIC RATE OF PAY	HOURLY FRINGE BENEFITS	TOTAL
CODE	TRADE OR OCCUPATION	\$	\$	\$
547	Work Performed on the Great Lakes Including Diver; Wet Tender or Hydraulic Dredge Engineer.	38.80	20.17	58.97
548	Work Performed on the Great Lakes Including 70 Ton & Over Tug Operator; Assistant Hydraulic Dredge Engineer; Crane or Backhoe Operator; Hydraulic Dredge Leverman or Diver's Tender; Mechanic or Welder.	38.80	20.17	58.97
549	Work Performed on the Great Lakes Including Deck Equipment Operator or Machineryman (Maintains Cranes Over 50 Tons or Backhoes 115,000 Lbs. or more); Tug, Launch or Loader, Dozer or Like Equipment When Operated on a Barge, Breakwater Wall, Slip, Dock or Scow, Deck Machinery.	34.50	20.04	54.54
550	Work Performed on the Great Lakes Including Deck Equipment Operator; Machineryman or Fireman (Operates 4 Units or More or Maintains Cranes 50 Tons or Under or Backhoes 115,000 Lbs. or Under); Deck Hand, Deck Engineer or Assistant Tug Operator; Off Road Trucks - Great Lakes ONLY.	34.50	20.04	54.54

**HEAVY EQUIPMENT OPERATORS
ASPHALT PAVEMENT OR OTHER WORK**

Fringe Benefits Must Be Paid On <u>All</u> Hours Worked		HOURLY BASIC RATE OF PAY	HOURLY FRINGE BENEFITS	TOTAL
CODE	TRADE OR OCCUPATION	\$	\$	\$
551	Crane, Tower Crane, Pedestal Tower or Derrick, With or Without Attachments, With a Lifting Capacity of Over 100 Tons, Self Erecting Tower Crane With a Lifting Capacity of Over 4,000 Lbs., Crane With Boom Dollies; Crane, Tower Crane, Pedestal Tower or Derrick, With Boom, Leads and/or Jib Lengths Measuring 176 Ft or Over; Master Mechanic.	35.12	18.46	53.58
552	Backhoe (Track Type) Having a Mfr.'s Rated Capacity of 130,000 Lbs. or Over; Caisson Rig; Crane, Tower Crane, Portable Tower, Pedestal Tower or Derrick, With or Without Attachments, With a Lifting Capacity of 100 Tons or Under, Self-Erecting Tower Crane With a Lifting Capacity Of 4,000 Lbs. & Under; Crane, Tower Crane, Portable Tower, Pedestal Tower or Derrick, With Boom, Leads &/or Jib Lengths Measuring 175 Ft or Under; Dredge (NOT Performing Work on the Great Lakes); Licensed Boat Pilot (NOT Performing Work on the Great Lakes); Pile Driver. Future Increase(s): Add \$1.75/hr on 6/1/2014); Add \$1.25/hr on 6/1/2015); Add \$1.30/hr on 6/1/2016); Add \$1.25/hr on 6/1/2017. Premium Increase(s): DOT PREMIUMS: 1) Pay two times the hourly basic rate on Sunday, New Year's Day, Memorial Day, Independence Day, Labor Day, Thanksgiving Day & Christmas Day. 2) Add \$1.50/hr night work premium. See DOT'S website for details about the applicability of this night work premium at: http://www.dot.wi.gov/busines/civilrights/laborwages/pwc.htm .	36.22	20.40	56.62

Fringe Benefits Must Be Paid On All Hours Worked		HOURLY BASIC RATE OF PAY	HOURLY FRINGE BENEFITS	TOTAL
CODE	TRADE OR OCCUPATION	\$	\$	\$
553	Air, Track, Rotary or Percussion Drilling Machine &/or Hammers, Blaster; Asphalt Heater, Planer & Scarifier; Asphalt Milling Machine; Asphalt Screed; Backhoe (Track Type) Having a Mfgr.'s Rated Capacity of Under 130,000 Lbs., Backhoe (Mini, 15,000 Lbs. & Under); Bituminous (Asphalt) Plant & Paver, Screed; Boring Machine (Directional, Horizontal or Vertical); Bulldozer or Endloader; Concrete Breaker (Large, Auto, Vibratory/Sonic, Manual or Remote); Concrete Conveyor System; Concrete Laser/Screed; Concrete Slipform Placer Curb & Gutter Machine; Crane (Carry Deck, Mini) or Truck Mounted Hydraulic Crane (10 Tons or Under); Crane With a Lifting Capacity of 25 Tons or Under; Forestry Equipment, Timbco, Tree Shear, Tub Grinder, Processor; Gradall (Cruz-Aire Type); Grader or Motor Patrol; Hydro-Blaster (10,000 PSI or Over); Loading Machine (Conveyor); Manhoist; Material or Stack Hoist; Mechanic or Welder; Milling Machine; Post Hole Digger or Driver; Railroad Track Rail Leveling Machine, Tie Placer, Extractor, Tamper, Stone Leveler or Rehabilitation Equipment; Roller (Over 5 Ton); Scraper (Self Propelled or Tractor Drawn) 5 cu yds or More Capacity; Shoulder Widener; Sideboom; Skid Rig; Stabilizing or Concrete Mixer (Self-Propelled or 14S or Over); Tractor (Scraper, Dozer, Pusher, Loader); Tractor or Truck Mounted Hydraulic Backhoe; Trencher (Wheel Type or Chain Type); Tube Finisher; Tugger (NOT Performing Work on the Great Lakes); Winches & A-Frames.	32.89	18.96	51.85
554	Backfiller; Broom or Sweeper; Compactor (Self-Propelled or Tractor Mounted, Towed & Light Equipment); Concrete Finishing Machine (Road Type); Environmental Burner; Farm or Industrial Type Tractor; Fireman (Asphalt Plant, Pile Driver & Derrick NOT Performing Work on the Great Lakes); Forklift; Greaser; Hoist (Tugger, Automatic); Jeep Digger; Joint Sawyer (Multiple Bladé); Launch (NOT Performing Work on the Great Lakes); Lift Slab Machine; Mechanical Float; Mulcher; Power Subgrader; Robotic Tool Carrier (With or Without Attachments); Roller (Rubber Tire, 5 Ton or Under); Self-Propelled Chip Spreader; Shouldering Machine; Skid Steer Loader (With or Without Attachments); Telehandler.	33.67	19.48	53.15
555	Air Compressor (&/or 400 CFM or Over); Air, Electric or Hydraulic Jacking System; Augers (Vertical & Horizontal); Automatic Belt Conveyor & Surge Bin; Boiler (Temporary Heat); Crusher, Screening or Wash Plant; Generator (&/or 150 KW or Over); Heaters (Mechanical); High Pressure Utility Locating Machine (Daylighting Machine); Mudjack; Oiler; Prestress Machine; Pug Mill; Pump (3 Inch or Over) or Well Points; Rock, Stone Breaker; Screed (Milling Machine); Stump Chipper; Tank Car Heaters; Vibratory Hammer or Extractor, Power Pack. Future Increase(s): Add \$1.75/hr on 6/1/2014); Add \$1.25/hr on 6/1/2015); Add \$1.30/hr on 6/1/2016); Add \$1.25/hr on 6/1/2017. Premium Increase(s): DOT PREMIUMS: 1) Pay two times the hourly basic rate on Sunday, New Year's Day, Memorial Day, Independence Day, Labor Day, Thanksgiving Day & Christmas Day. 2) Add \$1.50/hr night work premium. See DOT'S website for details about the applicability of this night work premium at: http://www.dot.wi.gov/busines/civilrights/laborwages/pwc.htm .	35.17	20.40	55.57
556	Fiber Optic Cable Equipment.	26.69	16.65	43.34

RESIDENTIAL OR AGRICULTURAL CONSTRUCTION

Includes single family houses or apartment buildings of no more than four (4) stories in height and all buildings, structures or facilities that are primarily used for agricultural or farming purposes, excluding commercial buildings. For classification purposes, the exterior height of a residential building, in terms of stories, is the primary consideration. All incidental items such as site work, driveways, parking lots, private sidewalks, private septic systems or sewer and water laterals connected to a public system and swimming pools are included within this definition. Residential buildings of five (5) stories and above are NOT included within this definition.

SKILLED TRADES

CODE	TRADE OR OCCUPATION	Fringe Benefits Must Be Paid On <u>All</u> Hours Worked		
		HOURLY BASIC RATE OF PAY \$	HOURLY FRINGE BENEFITS \$	TOTAL \$
101	Acoustic Ceiling Tile Installer Future Increase(s): Add \$1.25/hr on 6/2/2014.	33.68	19.81	53.49
102	Boilermaker	26.00	4.73	30.73
103	Bricklayer, Blocklayer or Stonemason	32.01	13.26	45.27
104	Cabinet Installer	22.00	1.05	23.05
105	Carpenter	30.48	3.24	33.72
106	Carpet Layer or Soft Floor Coverer	23.68	3.20	26.88
107	Cement Finisher	20.93	5.94	26.87
108	Drywall Taper or Finisher	22.50	0.88	23.38
109	Electrician	27.50	7.47	34.97
110	Elevator Constructor	42.86	23.84	66.70
111	Fence Erector	18.52	4.89	23.41
112	Fire Sprinkler Fitter	52.82	5.54	58.36
113	Glazier	38.03	13.42	51.45
114	Heat or Frost Insulator	30.00	0.00	30.00
115	Insulator (Batt or Blown)	19.00	14.33	33.33
116	Ironworker	31.25	19.46	50.71
117	Lather	30.48	3.24	33.72
119	Marble Finisher	26.89	19.18	46.07
120	Marble Mason	32.01	13.26	45.27
121	Metal Building Erector	17.00	3.82	20.82
123	Overhead Door Installer	12.00	0.00	12.00
124	Painter	20.00	4.22	24.22

Fringe Benefits Must Be Paid On <u>All</u> Hours Worked				
CODE	TRADE OR OCCUPATION	HOURLY BASIC RATE OF PAY	HOURLY FRINGE BENEFITS	TOTAL
		\$	\$	\$
125	Pavement Marking Operator	30.00	0.00	30.00
129	Plasterer	25.00	0.00	25.00
130	Plumber	30.00	10.62	40.62
132	Refrigeration Mechanic	19.75	8.56	28.31
133	Roofer or Waterproofer	17.00	3.72	20.72
134	Sheet Metal Worker	21.03	3.40	24.43
135	Steamfitter	31.72	16.10	47.82
137	Teledata Technician or Installer	24.75	8.09	32.84
138	Temperature Control Installer	22.50	0.70	23.20
139	Terrazzo Finisher	26.89	19.18	46.07
140	Terrazzo Mechanic	30.20	18.42	48.62
141	Tile Finisher	23.77	16.50	40.27
142	Tile Setter	21.00	0.00	21.00
143	Tuckpointer, Caulker or Cleaner	32.50	0.02	32.52
146	Well Driller or Pump Installer	27.60	5.80	33.40
147	Siding Installer	20.18	0.00	20.18

TRUCK DRIVERS

Fringe Benefits Must Be Paid On <u>All</u> Hours Worked				
CODE	TRADE OR OCCUPATION	HOURLY BASIC RATE OF PAY	HOURLY FRINGE BENEFITS	TOTAL
		\$	\$	\$
201	Single Axle or Two Axle	28.05	4.16	32.21
203	Three or More Axle	18.00	2.37	20.37
205	Pavement Marking Vehicle	18.00	2.37	20.37
207	Truck Mechanic	19.00	1.85	20.85

LABORERS

Fringe Benefits Must Be Paid On <u>All</u> Hours Worked				
CODE	TRADE OR OCCUPATION	HOURLY BASIC RATE OF PAY	HOURLY FRINGE BENEFITS	TOTAL
		\$	\$	\$
301	General Laborer	18.14	10.16	28.30
302	Asbestos Abatement Worker	17.00	3.86	20.86

Fringe Benefits Must Be Paid On All Hours Worked

<u>CODE</u>	<u>TRADE OR OCCUPATION</u>	<u>HOURLY BASIC RATE OF PAY</u> \$	<u>HOURLY FRINGE BENEFITS</u> \$	<u>TOTAL</u> \$
303	Landscaper	30.00	0.00	30.00
311	Fiber Optic Laborer (Outside, Other Than Concrete Encased)	18.31	12.67	30.98
315	Final Construction Clean-Up Worker	16.00	0.00	16.00

**HEAVY EQUIPMENT OPERATORS
RESIDENTIAL OR AGRICULTURAL CONSTRUCTION**

Fringe Benefits Must Be Paid On All Hours Worked

<u>CODE</u>	<u>TRADE OR OCCUPATION</u>	<u>HOURLY BASIC RATE OF PAY</u> \$	<u>HOURLY FRINGE BENEFITS</u> \$	<u>TOTAL</u> \$
557	Asphalt Heater, Planer & Scarifier; Asphalt Milling Machine; Asphalt Screed; Backhoe (Track Type); Backhoe (Mini, 15,000 Lbs. & Under); Bituminous (Asphalt) Plant & Paver, Screed; Boring Machine (Directional, Horizontal or Vertical); Bulldozer or Endloader; Concrete Breaker (Large, Auto, Vibratory/Sonic, Manual or Remote); Concrete Bump Cutter, Grinder, Planing or Grooving Machine; Concrete Conveyor System; Concrete Laser/Screed; Concrete Paver (Slipform); Concrete Pump, Concrete Conveyor (Rotec or Bidwell Type); Concrete Slipform Placer Curb & Gutter Machine; Concrete Spreader & Distributor; Crane (Carry Deck, Mini) or Truck Mounted Hydraulic Crane (10 Tons or Under); Crane With a Lifting Capacity of 25 Tons or Under; Crane, Shovel, Dragline, Clamshells; Forestry Equipment, Timberco, Tree Shear, Tub Grinder, Processor; Grader or Motor Patrol; Grout Pump; Hydro-Blaster (10,000 PSI or Over); Loading Machine (Conveyor); Manhoist; Material or Stack Hoist; Mechanic or Welder; Milling Machine; Roller (Over 5 Ton); Scraper (Self Propelled or Tractor Drawn) 5 cu yds or More Capacity; Shoulder Widener; Skid Rig; Stabilizing or Concrete Mixer (Self-Propelled or 14S or Over); Tractor (Scraper, Dozer, Pusher, Loader); Tractor or Truck Mounted Hydraulic Backhoe; Tractor or Truck Mounted Hydraulic Crane (10 Tons or Under); Trencher (Wheel Type or Chain Type); Winches & A-Frames.	29.70	20.08	49.78
558	Air Compressor (&/or 400 CFM or Over); Air, Electric or Hydraulic Jacking System; Backfiller; Belting, Burlap, Texturing Machine; Boiler (Temporary Heat); Broom or Sweeper; Compactor (Self-Propelled or Tractor Mounted, Towed & Light Equipment); Concrete Finishing Machine (Road Type); Farm or Industrial Type Tractor; Forklift; Generator (&/or 150 KW or Over); Heaters (Mechanical); High Pressure Utility Locating Machine (Daylighting Machine); Jeep Digger; Lift Slab Machine; Mulcher; Oiler; Post Hole Digger or Driver; Power Subgrader, Pump (3 Inch or Over) or Well Points; Robotic Tool Carrier (With or Without Attachments); Rock, Stone Breaker; Roller (Rubber Tire, 5 Tons or Under); Screed (Milling Machine); Self Propelled Chip Spreader; Shouldering Machine; Skid Steer Loader (With or Without Attachments); Stump Chipper; Telehandler; Vibratory Hammer or Extractor, Power Pack.	29.70	16.00	45.70

***** END OF RATES *****

