

Contract Routing Form

ROUTING: Routine

printed on: 10/13/2015

Contract between: Dan Larsen Landscaping, INC
 and Dept. or Division: Engineering Division
 Name/Phone Number:

Project: Tenney Park Tree Planting

Contract No.: 7541
 Enactment No.: RES-15-00793
 Dollar Amount: 73,974.00

File No.: 40022
 Enactment Date: 10/09/2015

Contract Approved & Posted in Munis.
 KSV

(Please DATE before routing)

Signatures Required	Date Received	Date Signed
City Clerk	10-13-2015	10-13-2015
Director of Civil Rights	10-14-2015	10/16/15 KSV
Risk Manager	10-19-15	10/19/15 KSV
Finance Director	10-19-15 KSV	10-21-2015
City Attorney	1224 10-21-15	10-22-15
Mayor	10-22-15	10-22-15

Please return signed Contracts to the City Clerk's Office
 Room 103, City-County Building for filing.

Original + 2 Copies

10/13/2015 08:59:07 enknb - Sarah Lerner-608.261.4281

Dis Rights: OK / ~~N/A~~ / Problem - Hold
 Prev Wage: ~~AA~~ / Agency / No
 Contract Value: see above
 AA Plan: Exempt
 Amendment / Addendum #
 Type: POS / Dvlp / Shdv / Gov't /
 Grant / ~~PW~~ / ~~Gov~~ / Loan / Agrmt



Legislation Details (With Text)

File #: 40022 **Version:** 1 **Name:** Awarding Public Works Contract No. 7541, Tenney Park Tree Plantings.
Type: Resolution **Status:** Passed
File created: 9/2/2015 **In control:** BOARD OF PUBLIC WORKS
On agenda: 10/6/2015 **Final action:** 10/6/2015
Enactment date: 10/9/2015 **Enactment #:** RES-15-00793
Title: Awarding Public Works Contract No. 7541, Tenney Park Tree Plantings.
Sponsors: BOARD OF PUBLIC WORKS
Indexes:
Code sections:
Attachments: 1. Contract 7541.pdf

Date	Ver.	Action By	Action	Result
10/6/2015	1	COMMON COUNCIL	Adopt Under Suspension of Rules 2.04, 2.05, 2.24, and 2.25	Pass
9/16/2015	1	BOARD OF PUBLIC WORKS	RECOMMEND TO COUNCIL TO ADOPT UNDER SUSPENSION OF RULES 2.04, 2.05, 2.24, & 2.25 - REPORT OF OFFICER	
9/2/2015	1	Engineering Division	Refer	

Budget authority is available in the Acct. Nos. listed on the attached.

Awarding Public Works Contract No. 7541, Tenney Park Tree Plantings.

BE IT RESOLVED, that the following low bids for miscellaneous improvements be accepted and that the Mayor and City Clerk be and are hereby authorized and directed to enter into a contract with the low bidders contained herein, subject to the Contractor's compliance with Section 39.02 of the Madison General Ordinances concerning compliance with the Affirmative Action provisions **and subject to the Contractor's compliance with Section 33.07 of the Madison General Ordinances regarding Best Value Contracting:**

BE IT FURTHER RESOLVED, that the funds be encumbered to cover the cost of the projects contained herein.

See attached document (Contract No. 7541) for itemization of bids.

Sign In

Legislative Information Center Home Legislation Meetings Common Council
 Boards, Commissions and Committees Members

Share RSS Alerts

Details Reports

File #: 40022 Version: 1 Name: Awarding Public Works Contract No. 7541, Tenney Park Tree Plantings.
 Type: Resolution Status: Passed
 File created: 9/2/2015 In control: BOARD OF PUBLIC WORKS
 On agenda: 10/6/2015 Final action: 10/6/2015
 Enactment date: 10/9/2015 Enactment #: RES-15-00793
 Title: Awarding Public Works Contract No. 7541, Tenney Park Tree Plantings.
 Sponsors: BOARD OF PUBLIC WORKS
 Attachments: 1. Contract 7541.pdf

History (3) Text

3 records		Group	Export			
Date ▼	Ver.	Action By	Action	Result	Action Details	Watch
10/6/2015	1	COMMON COUNCIL	Adopt Under Suspension of Rules 2.04, 2.05, 2.24, and 2.25	Pass	Action details	Not available
9/16/2015	1	BOARD OF PUBLIC WORKS	RECOMMEND TO COUNCIL TO ADOPT UNDER SUSPENSION OF RULES 2.04, 2.05, 2.24, & 2.25 - REPORT OF OFFICER		Action details	Not available
9/2/2015	1	Engineering Division	Refer		Action details	Not available

SON KLS

PROJECT _____ CONTRACTOR _____ AMOUNT OF BID _____

CONTRACT NO. 7541
TENNEY PARK TREE PLANTINGS

DAN LARSEN LANDSCAPING, INC.

\$73,974.00

Acct. No. 10526-51-200:53360(98852)
Contingency 12%±

\$73,974.00
8,876.00

GRAND TOTAL

\$82,850.00

**Wisconsin Office of the Commissioner of Insurance
Licensed Producer Search**

Tuesday, September 29, 2015

*Page 12*SAMSE, ROBERT L
CEDARBURG WILicense Status: Active
License No: 646695
NPN No: 296763
Effective Date: 08-27-1982
Expiration Date: 06-30-2016
License Type: Resident Intermediary Indv**Lines of Authority**

Line of Authority	Residency	Effective Date	Status
Casualty	Resident	09-10-1982	Active
Property	Resident	09-10-1982	Active
Accident & Health	Resident	08-27-1982	Active
Life	Resident	08-27-1982	Active

Appointments and Terminations

Company Name	Qualification Type/Status	Effective Date	Termination Date	Termination Reason
ACUITY, A Mutual Insurance Company	AH/Inactive	05-24-1988	04-16-2002	Canceled
	CAS/Active	05-24-1988		
	PROP/Active	05-24-1988		
Aetna Life Insurance Company	AH/Active	09-28-2012		
	LI/Active	09-28-2012		
All Savers Insurance Company	AH/Active	09-16-2014		
Allianz Life Insurance Company of North America	AH/Inactive	03-08-2002	06-07-2011	Canceled
	LI/Inactive	03-08-2002	06-07-2011	Canceled
Allied Life Insurance Company	AH/Inactive	06-07-1996	03-29-2000	Canceled
	LI/Inactive	06-07-1996	03-29-2000	Canceled
Allied Mutual Insurance Company	AH/Inactive	06-17-1996	10-01-1998	Company Merger
	CAS/Inactive	06-17-1996	10-01-1998	Company Merger
	PROP/Inactive	06-17-1996	10-01-1998	Company Merger
ALLIED Property and Casualty Insurance Company	AH/Inactive	02-26-2001	04-12-2006	Vol. Surrender per Agent Rqst
	CAS/Inactive	02-26-2001	12-15-2009	Canceled
	PROP/Inactive	02-26-2001	12-15-2009	Canceled
Alpha Property & Casualty Insurance	AH/Inactive	02-26-1992	09-25-2006	Canceled
	CAS/Inactive	02-26-1992	09-25-2006	Canceled

Company	PROP/Inactive	02-26-1992	09-25-2006	Canceled
AMCO Insurance Company	AH/Inactive	06-17-1996	04-12-2006	Vol. Surrender per Agent Rqst
	CAS/Inactive	06-17-1996	12-15-2009	Canceled
	PROP/Inactive	06-17-1996	12-15-2009	Canceled
American Continental Insurance Company	AH/Inactive	02-28-2014	11-12-2014	Inadequate Production
	LI/Inactive	04-25-2014	11-12-2014	Inadequate Production
American Family Life Assurance Company of Columbus	AH/Active	10-02-2009		
	LI/Active	10-02-2009		
American General Life Insurance Company	AH/Inactive	09-17-2012	11-07-2014	Inadequate Production
	AH/Inactive	10-10-2005	12-30-2008	Inadequate Production
	LI/Inactive	09-17-2012	11-07-2014	Inadequate Production
	LI/Inactive	10-10-2005	12-30-2008	Inadequate Production
American Republic Corp Insurance Company	AH/Inactive	10-15-2007	12-16-2010	Vol. Surrender per Agent Rqst
	LI/Inactive	10-15-2007	12-16-2010	Vol. Surrender per Agent Rqst
American Republic Insurance Company	AH/Inactive	08-11-2003	01-05-2011	Vol. Surrender per Agent Rqst
	AH/Inactive	11-17-1999	05-23-2002	Vol. Surrender per Agent Rqst
	AH/Inactive	10-02-1996	02-18-1999	Inadequate Production
	LI/Inactive	08-11-2003	01-05-2011	Vol. Surrender per Agent Rqst
	LI/Inactive	11-17-1999	05-23-2002	Vol. Surrender per Agent Rqst
American Retirement Life Insurance Company	LI/Inactive	10-02-1996	02-18-1999	Inadequate Production
	AH/Inactive	01-29-2014	02-20-2015	Inadequate Production
American Strategic Insurance Corp	LI/Inactive	01-29-2014	02-20-2015	Inadequate Production
	CAS/Active	04-29-2014		
American Zurich Insurance Company	PROP/Active	04-29-2014		
	CAS/Inactive	05-11-2006	04-19-2013	Canceled
Artisan and Truckers Casualty Company	PROP/Inactive	05-11-2006	04-19-2013	Canceled
	CAS/Active	01-15-2008		
Assurance Company of America	PROP/Active	01-15-2008		
	CAS/Inactive	09-12-1996	04-19-2013	Canceled
ATX Premier Insurance Company	PROP/Inactive	09-12-1996	04-19-2013	Canceled
	AUTO/Inactive	11-30-1992	04-02-2003	Canceled

Badger Mutual Insurance Company	AH/Inactive	02-10-1987	01-13-2010	Canceled
	CAS/Active	02-10-1987		
	PROP/Active	02-10-1987		
Banner Life Insurance Company	AH/Active	04-06-2000		
	LI/Active	04-06-2000		
Berkshire Hathaway Homestate Insurance Company	CAS/Inactive	02-01-1999	04-20-2000	Canceled
	PROP/Inactive	02-01-1999	04-20-2000	Canceled
Blue Cross Blue Shield of Wisconsin	AH/Active	12-03-2008		
	AH/Inactive	01-12-2005	12-03-2008	Canceled
Bristol West Insurance Company	CAS/Active	02-29-2012		
	PROP/Active	02-29-2012		
C.M. Life Insurance Company	AH/Inactive	04-17-2001	12-16-2009	Canceled
	LI/Inactive	04-17-2001	12-16-2009	Canceled
Capitol Indemnity Corporation	AH/Inactive	10-29-1993	05-30-2007	Inadequate Production
	CAS/Inactive	10-29-1993	05-30-2007	Inadequate Production
	PROP/Inactive	10-29-1993	05-30-2007	Inadequate Production
Celtic Insurance Company	AH/Inactive	10-23-2007	12-24-2008	Inadequate Production
	AH/Inactive	07-31-1997	12-27-2006	Inadequate Production
	LI/Inactive	10-23-2007	12-24-2008	Inadequate Production
	LI/Inactive	07-31-1997	12-27-2006	Inadequate Production
Chase Insurance Life and Annuity Company	AH/Inactive	07-17-1998	12-29-2003	Inadequate Production
	LI/Inactive	07-17-1998	12-29-2003	Inadequate Production
Citizens Insurance Company of America	AH/Inactive	07-29-1987	05-17-2000	Vol. Surrender per Agent Rqst
	CAS/Inactive	07-29-1987	05-17-2000	Vol. Surrender per Agent Rqst
	PROP/Inactive	07-29-1987	05-17-2000	Vol. Surrender per Agent Rqst
Clarica Life Insurance Company- U.S.	LI/Inactive	08-06-2002	04-05-2004	Canceled
Compcare Health Services Insurance Corporation	AH/Active	12-03-2008		
	AH/Inactive	01-12-2005	12-03-2008	Canceled
Conseco Medical Insurance Company	AH/Inactive	08-30-1995	04-21-1999	Vol. Surrender per Agent Rqst
	LI/Inactive	08-30-1995	04-21-1999	Vol. Surrender per Agent Rqst
Constitution Life	AH/Inactive	11-24-1999	09-20-2012	Vol. Surrender per

Insurance Company				Agent Rqst
	LI/Inactive	11-24-1999	09-20-2012	Vol. Surrender per Agent Rqst
Continental Life & Accident Company	AH/Inactive	08-30-1995	01-01-1999	Company Merger
	LI/Inactive	08-30-1995	01-01-1999	Company Merger
Continental Life Insurance Company of Brentwood, Tennessee	AH/Inactive	04-11-2012	11-12-2014	Vol. Surrender per Agent Rqst
	LI/Active	04-11-2012		
Coventry Health and Life Insurance Company	AH/Active	09-30-2008		
Dairyland Insurance Company	AH/Inactive	06-27-1996	05-30-2002	Canceled
	CAS/Active	06-27-1996		
	PROP/Active	06-27-1996		
Delta Dental of Wisconsin, Inc.	AH/Inactive	10-03-2007	10-28-2009	Canceled
Depositors Insurance Company	AH/Inactive	06-17-1996	04-12-2006	Vol. Surrender per Agent Rqst
	CAS/Active	06-19-2012		
	CAS/Inactive	06-17-1996	12-15-2009	Canceled
	PROP/Active	06-19-2012		
	PROP/Inactive	06-17-1996	12-15-2009	Canceled
Empire General Life Assurance Corporation	AH/Inactive	01-20-2000	01-02-2007	Canceled
	LI/Inactive	01-20-2000	01-02-2007	Canceled
EPIC Life Insurance Company, The	AH/Inactive	11-22-2005	12-30-2011	Inadequate Production
	AH/Inactive	03-16-1989	05-29-1996	Canceled
	LI/Inactive	11-22-2005	12-30-2011	Inadequate Production
	LI/Inactive	03-16-1989	05-29-1996	Canceled
Erie Family Life Insurance Company	AH/Active	11-01-2007		
	LI/Active	11-01-2007		
Erie Insurance Company	CAS/Active	11-01-2007		
	PROP/Active	11-01-2007		
Erie Insurance Company of New York	CAS/Active	11-01-2007		
Erie Insurance Exchange	CAS/Active	11-01-2007		
	PROP/Active	11-01-2007		
Erie Insurance Property & Casualty	CAS/Active	11-01-2007		
	PROP/Active	11-01-2007		

Company				
Eye Care of Wisconsin Insurance, Inc.	AH/Inactive	08-21-2000	12-01-2012	Inadequate Production
Falls Lake National Insurance Company	CAS/Inactive	11-08-1995	02-09-2005	Inadequate Production
	PROP/Inactive	11-08-1995	02-09-2005	Inadequate Production
Fidelity Life Association, A Legal Reserve Life Insurance Company	AH/Inactive	07-17-1998	12-05-2006	Canceled
	LI/Inactive	07-17-1998	12-22-2003	Inadequate Production
First Colony Life Insurance Company	AH/Inactive	04-06-2000	01-02-2007	Canceled
	LI/Inactive	04-06-2000	01-02-2007	Canceled
First Commonwealth Limited Health Service Corporation	AH/Inactive	06-03-1999	11-30-2006	Vol. Surrender per Agent Rqst
First Health Life & Health Insurance Company	AH/Active	09-13-2011		
First Penn-Pacific Life Insurance Company	AH/Inactive	04-03-1998	12-15-2004	Canceled
	AH/Inactive	02-27-1996	12-23-1997	Inadequate Production
	LI/Inactive	04-03-1998	12-15-2004	Canceled
	LI/Inactive	02-27-1996	12-23-1997	Inadequate Production
Flagship City Insurance Company	CAS/Active	11-01-2007		
	PROP/Active	11-01-2007		
Foremost Insurance Company Grand Rapids, Michigan	AH/Inactive	01-29-1990	12-30-2003	Canceled
	CAS/Active	01-29-1990		
	PROP/Active	01-29-1990		
Foremost Property and Casualty Insurance Company	CAS/Active	11-26-2012		
	PROP/Active	11-26-2012		
Foremost Signature Insurance Company	CAS/Active	11-26-2012		
	PROP/Active	11-26-2012		
Genworth Life and Annuity Insurance Company	AH/Inactive	03-31-2008	12-08-2011	Inadequate Production
	LI/Inactive	01-01-2007	12-08-2011	Inadequate Production
Genworth Life Insurance Company	AH/Active	04-02-2015		
	AH/Inactive	01-29-2014	12-18-2014	Inadequate Production
	LI/Active	04-02-2015		
	LI/Inactive	01-29-2014	12-18-2014	Inadequate Production
	LI/Inactive	11-03-2005	12-18-2012	Inadequate Production
Gerber Life	AH/Inactive	02-22-2010	11-26-2012	Inadequate Production

Insurance Company	LI/Inactive	02-22-2010	11-26-2012	Inadequate Production
Germantown Mutual Insurance Company	CAS/Active	07-12-1984		
	PROP/Active	07-12-1984		
Globe American Casualty Company	CAS/Inactive	02-04-1998	05-08-2001	Vol. Surrender per Agent Rqst
	PROP/Inactive	02-04-1998	05-08-2001	Vol. Surrender per Agent Rqst
Golden Rule Insurance Company	AH/Active	10-06-1987		
	LI/Active	10-06-1987		
Greenwich Insurance Company	AH/Inactive	10-31-1995	04-28-1998	Canceled
	CAS/Inactive	10-31-1995	04-28-1998	Canceled
	PROP/Inactive	10-31-1995	04-28-1998	Canceled
Guaranty National Insurance Company	CAS/Inactive	03-24-1998	09-07-2006	Inadequate Production
	PROP/Inactive	03-24-1998	09-07-2006	Inadequate Production
Hallmark National Insurance Company	CAS/Inactive	02-23-1998	09-08-2004	Canceled
	PROP/Inactive	02-23-1998	09-08-2004	Canceled
Hamilton Insurance Company	CAS/Inactive	09-12-1996	12-05-2007	Canceled
	PROP/Inactive	09-12-1996	12-05-2007	Canceled
Hanover Insurance Company, The	AH/Inactive	07-16-1984	05-17-2000	Vol. Surrender per Agent Rqst
	CAS/Inactive	07-16-1984	05-17-2000	Vol. Surrender per Agent Rqst
	PROP/Inactive	07-16-1984	05-17-2000	Vol. Surrender per Agent Rqst
Harken Health Insurance Company	AH/Inactive	08-19-1998	12-27-2007	Inadequate Production
	LI/Inactive	08-19-1998	12-27-2007	Inadequate Production
Hartford Casualty Insurance Company	CAS/Active	02-01-2012		
	PROP/Active	02-01-2012		
Homesite Insurance Company	CAS/Inactive	01-11-2008	12-30-2010	Canceled
	PROP/Inactive	01-11-2008	12-30-2010	Canceled
Humana Insurance Company	AH/Active	01-16-2004		
	LI/Active	01-16-2004		
Humana Wisconsin Health Organization Insurance Corporation	AH/Active	07-19-2011		
HumanaDental Insurance Company	AH/Active	09-22-2005		
	LI/Active	09-22-2005		
ICM Insurance Company	CAS/Inactive	06-20-2006	03-05-2009	Inadequate Production

	PROP/Inactive	06-20-2006	03-05-2009	Inadequate Production
Illinois Mutual Life Insurance Company	AH/Inactive	08-02-1996	09-11-1998	Inadequate Production
	LI/Inactive	08-02-1996	09-11-1998	Inadequate Production
Individual Assurance Company, Life, Health & Accident	AH/Active	06-09-2015		
	LI/Active	06-09-2015		
Infinity Casualty Insurance Company	AUTO/Inactive	02-25-1991	01-09-2004	Canceled
Infinity Insurance Company	CAS/Active	11-27-2012		
	PROP/Active	11-27-2012		
Infinity Security Insurance Company	AUTO/Inactive	08-25-1993	04-25-2008	Vol. Surrender per Agent Rqst
Infinity Standard Insurance Company	AUTO/Inactive	08-21-1990	04-25-2008	Vol. Surrender per Agent Rqst
Jackson National Life Insurance Company	AH/Inactive	05-11-1992	04-06-1998	Inadequate Production
	LI/Inactive	05-11-1992	04-06-1998	Inadequate Production
John Alden Life Insurance Company	AH/Inactive	07-13-2009	02-08-2013	Canceled
	LI/Inactive	07-13-2009	02-08-2013	Canceled
John Hancock Life Insurance Company	AH/Inactive	03-04-2003	06-07-2008	Vol. Surrender per Agent Rqst
	LI/Inactive	03-04-2003	06-07-2008	Vol. Surrender per Agent Rqst
John Hancock Variable Life Insurance Company	LI/Inactive	03-04-2003	12-07-2006	Vol. Surrender per Agent Rqst
Kanawha Insurance Company	AH/Active	12-27-2013		
	AH/Inactive	08-22-2011	04-25-2013	Vol. Surrender per Agent Rqst
	LI/Active	12-27-2013		
	LI/Inactive	08-22-2011	04-25-2013	Vol. Surrender per Agent Rqst
Legion Insurance Company	AH/Inactive	03-13-2000	07-30-2003	Canceled
	CAS/Inactive	03-13-2000	07-30-2003	Canceled
	PROP/Inactive	03-13-2000	07-30-2003	Canceled
Lincoln National Life Insurance Company, The	AH/Active	03-20-2014		
	AH/Inactive	07-08-2003	06-26-2009	Canceled
	LI/Active	03-20-2014		
	LI/Inactive	07-08-2003	06-26-2009	Canceled
Markel American Insurance Company	AH/Inactive	10-17-1996	01-08-2007	Canceled
	CAS/Inactive	10-17-1996	01-08-2007	Canceled

	PROP/Inactive	10-17-1996	01-08-2007	Canceled
Marquette National Life Insurance Company	AH/Inactive	07-04-2011	09-20-2012	Vol. Surrender per Agent Rqst
	LI/Inactive	07-04-2011	09-20-2012	Vol. Surrender per Agent Rqst
Maryland Casualty Company	CAS/Inactive	09-12-1996	04-19-2013	Canceled
	PROP/Inactive	09-12-1996	04-19-2013	Canceled
Massachusetts Bay Insurance Company	AH/Inactive	07-16-1984	05-17-2000	Vol. Surrender per Agent Rqst
	CAS/Inactive	07-16-1984	05-17-2000	Vol. Surrender per Agent Rqst
	PROP/Inactive	07-16-1984	05-17-2000	Vol. Surrender per Agent Rqst
Massachusetts Mutual Life Insurance Company	AH/Inactive	04-17-2001	12-16-2009	Canceled
	LI/Inactive	04-17-2001	12-16-2009	Canceled
Mendota Insurance Company	CAS/Inactive	07-23-1997	02-28-2013	Canceled
	PROP/Inactive	07-23-1997	02-28-2013	Canceled
MetLife Investors USA Insurance Company	AH/Inactive	10-03-2008	11-19-2009	Vol. Surrender per Agent Rqst
	LI/Inactive	10-03-2008	11-19-2009	Vol. Surrender per Agent Rqst
Midland Life Insurance Company, The	AH/Inactive	11-20-1997	09-16-2002	Canceled
	LI/Inactive	11-20-1997	09-16-2002	Canceled
MONY Life Insurance Company	LI/Inactive	09-23-2002	04-15-2003	Canceled
MONY Life Insurance Company of America	LI/Inactive	09-23-2002	11-11-2010	Inadequate Production
Moraine Mutual Insurance Company	CAS/Inactive	11-06-1989	01-05-2007	Canceled
	PROP/Inactive	11-06-1989	01-05-2007	Canceled
Mutual of Omaha Insurance Company	AH/Inactive	11-01-2006	11-29-2010	Inadequate Production
National Insurance Association	PROP/Inactive	02-04-1998	05-08-2001	Vol. Surrender per Agent Rqst
Nationwide Affinity Insurance Company of America	CAS/Inactive	04-15-2005	12-15-2009	Canceled
	PROP/Inactive	04-15-2005	12-15-2009	Canceled
Nationwide Mutual Fire Insurance Company	CAS/Inactive	10-04-2007	12-15-2009	Canceled
	PROP/Inactive	10-04-2007	12-15-2009	Canceled
Nationwide Mutual	AH/Inactive	06-17-1996	04-12-2006	Vol. Surrender per

Insurance Company				Agent Rqst
	CAS/Inactive	06-17-1996	12-15-2009	Canceled
	PROP/Inactive	06-17-1996	12-15-2009	Canceled
North American Company for Life and Health Insurance	AH/Active	06-08-2010		
	LI/Active	06-08-2010		
	LI/Inactive	07-17-2002	12-03-2008	Vol. Surrender per Agent Rqst
Northern Insurance Company of New York	CAS/Inactive	09-12-1996	04-19-2013	Canceled
	PROP/Inactive	09-12-1996	04-19-2013	Canceled
Pacific Star Insurance Company	AH/Inactive	05-19-1988	01-26-2001	Vol. Surrender per Agent Rqst
	CAS/Inactive	05-19-1988	01-26-2001	Vol. Surrender per Agent Rqst
	PROP/Inactive	05-19-1988	01-26-2001	Vol. Surrender per Agent Rqst
PacifiCare Life and Health Insurance Company	AH/Inactive	10-19-2005	02-07-2012	Vol. Surrender per Agent Rqst
	LI/Inactive	10-19-2005	02-07-2012	Vol. Surrender per Agent Rqst
Pennsylvania Life Insurance Company	AH/Inactive	02-20-2009	11-14-2013	Canceled
Pioneer Life Insurance Company	AH/Inactive	12-11-1996	04-21-1999	Vol. Surrender per Agent Rqst
	LI/Inactive	12-11-1996	04-21-1999	Vol. Surrender per Agent Rqst
Principal Life Insurance Company	LI/Active	10-21-2010		
Principal National Life Insurance Company	LI/Active	10-21-2010		
Progressive Casualty Insurance Company	AH/Inactive	05-24-2001	05-06-2010	Vol. Surrender per Agent Rqst
	CAS/Inactive	05-24-2001	12-29-2014	Vol. Surrender per Agent Rqst
	PROP/Inactive	05-24-2001	12-29-2014	Vol. Surrender per Agent Rqst
Progressive Classic Insurance Company	CAS/Active	04-27-2004		
	PROP/Active	04-27-2004		
Progressive Northern Insurance Company	AH/Inactive	09-08-1993	05-06-2010	Vol. Surrender per Agent Rqst
	CAS/Active	09-08-1993		
	PROP/Active	09-08-1993		

Protective Life Insurance Company	AH/Active	01-28-2013		
	LI/Active	01-28-2013		
Pruco Life Insurance Company	AH/Inactive	03-06-2003	09-06-2005	Vol. Surrender per Agent Rqst
	LI/Inactive	03-06-2003	09-06-2005	Vol. Surrender per Agent Rqst
Pyramid Life Insurance Company, The	AH/Inactive	02-20-2009	12-28-2012	Vol. Surrender per Agent Rqst
Reassure America Life Insurance Company	AH/Inactive	06-07-1996	03-29-2000	Canceled
	LI/Inactive	06-07-1996	03-29-2000	Canceled
Reassure America Life Insurance Company	AH/Inactive	09-18-2001	12-31-2003	Inadequate Production
	AH/Inactive	12-27-1994	06-06-2001	Inadequate Production
	LI/Inactive	09-18-2001	12-31-2003	Inadequate Production
	LI/Inactive	12-27-1994	06-06-2001	Inadequate Production
ReliaStar Life Insurance Company	LI/Active	01-29-2010		
	LI/Inactive	08-27-2003	08-18-2007	Vol. Surrender per Agent Rqst
RLI Insurance Company	AH/Inactive	11-29-1988	10-09-1997	Vol. Surrender per Agent Rqst
	CAS/Inactive	11-29-1988	10-09-1997	Vol. Surrender per Agent Rqst
	PROP/Inactive	11-29-1988	10-09-1997	Vol. Surrender per Agent Rqst
Sagamore Insurance Company	CAS/Active	12-17-2009		
	PROP/Active	12-17-2009		
Security Life Insurance Company of America	AH/Active	04-13-2005		
	AH/Inactive	10-22-1998	12-11-2001	Inadequate Production
	LI/Active	04-13-2005		
	LI/Inactive	10-22-1998	12-11-2001	Inadequate Production
Security Life of Denver Insurance Company	AH/Inactive	01-29-2010	10-05-2012	Canceled
	LI/Inactive	01-29-2010	10-05-2012	Canceled
Security-Connecticut Life Insurance Company	AH/Inactive	01-24-2000	10-01-2003	Canceled
	LI/Inactive	01-24-2000	10-01-2003	Canceled
Sentinel Insurance Company, Ltd.	CAS/Inactive	12-26-2007	11-30-2011	Canceled
	PROP/Inactive	12-26-2007	11-30-2011	Canceled
Sentry Insurance a Mutual Company	CAS/Active	09-15-2012		
	PROP/Active	09-15-2012		

SilverScript Insurance Company	AH/Inactive	12-05-2012	04-07-2015	Vol. Surrender per Agent Rqst
State Auto Insurance Company of Wisconsin	AH/Inactive	06-15-1988	04-01-2004	Canceled
	CAS/Inactive	06-15-1988	09-08-2004	Canceled
	PROP/Inactive	06-15-1988	09-08-2004	Canceled
State Auto Property and Casualty Insurance Company	CAS/Inactive	02-23-1998	09-08-2004	Canceled
	PROP/Inactive	02-23-1998	09-08-2004	Canceled
Time Insurance Company	AH/Inactive	05-01-2012	12-10-2013	Canceled
	AH/Inactive	05-06-2002	06-17-2009	Vol. Surrender per Agent Rqst
	LI/Inactive	05-01-2012	12-10-2013	Canceled
	LI/Inactive	05-06-2002	06-17-2009	Vol. Surrender per Agent Rqst
Transamerica Life Insurance Company	AH/Inactive	01-07-2009	04-17-2014	Canceled
	LI/Inactive	01-07-2009	04-17-2014	Canceled
TruAssure Insurance Company	AH/Active	04-20-2015		
Trumbull Insurance Company	CAS/Active	12-28-2011		
	CAS/Inactive	11-19-2009	11-30-2011	Canceled
	PROP/Active	12-28-2011		
	PROP/Inactive	11-19-2009	11-30-2011	Canceled
Trustmark Insurance Company	AH/Inactive	07-29-1998	04-17-2003	Inadequate Production
	LI/Inactive	07-29-1998	04-17-2003	Inadequate Production
Twin City Fire Insurance Company	CAS/Active	05-24-2012		
	PROP/Active	05-24-2012		
U.S. Financial Life Insurance Company	AH/Inactive	06-06-1997	12-29-2003	Inadequate Production
	LI/Inactive	06-06-1997	12-29-2003	Inadequate Production
United of Omaha Life Insurance Company	AH/Inactive	11-01-2006	11-26-2012	Inadequate Production
	LI/Inactive	11-01-2006	11-26-2012	Inadequate Production
United World Life Insurance Company	AH/Inactive	11-01-2006	11-29-2010	Canceled
UnitedHealthcare Insurance Company	AH/Inactive	03-18-1985	08-30-2012	Canceled
	LI/Inactive	03-18-1985	08-30-2012	Canceled
UnitedHealthcare Life Insurance Company	AH/Active	10-29-2013		
	LI/Active	10-29-2013		
UnitedHealthcare of Wisconsin, Inc.	AH/Inactive	10-14-1999	08-30-2012	Canceled
Universal Underwriters	AH/Inactive	01-28-1998	04-14-2003	Inadequate Production

Insurance Company	CAS/Inactive	01-28-1998	12-11-2002	Inadequate Production
	PROP/Inactive	01-28-1998	12-11-2002	Inadequate Production
Victoria Automobile Insurance Company	CAS/Inactive	02-28-2005	11-12-2013	Canceled
	PROP/Inactive	02-28-2005	11-12-2013	Canceled
Victoria Fire & Casualty Company	CAS/Active	02-28-2005		
	PROP/Active	02-28-2005		
Viking Insurance Company of Wisconsin	AH/Inactive	09-17-1987	02-23-2007	Canceled
	CAS/Active	09-17-1987		
	PROP/Active	09-17-1987		
West Coast Life Insurance Company	AH/Inactive	07-20-2011	11-20-2011	Canceled
	LI/Inactive	07-20-2011	11-20-2011	Canceled
	LI/Inactive	05-09-2003	12-22-2008	Inadequate Production
Western Surety Company	CAS/Active	04-07-1998		
Wilson Mutual Insurance Company	CAS/Inactive	07-24-2006	07-01-2014	Vol. Surrender per Agent Rqst
	PROP/Inactive	07-24-2006	07-01-2014	Vol. Surrender per Agent Rqst
Wisconsin Physicians Service Insurance Corporation	AH/Active	11-22-2005		
	AH/Inactive	04-03-1989	05-29-1996	Canceled
World Insurance Company	AH/Inactive	02-15-2007	06-09-2008	Vol. Surrender per Agent Rqst
	LI/Inactive	02-15-2007	06-09-2008	Vol. Surrender per Agent Rqst

DISCLAIMER: The Office of the Commissioner of Insurance does not endorse any specific agent or insurance agency. You are encouraged to contact the Agent Licensing Section at if you have any concerns with any of the agents or agencies listed.

\$73,974.00
FILE

BID OF DAN LARSEN LANDSCAPING, INC.

2015

PROPOSAL, CONTRACT, BOND AND SPECIFICATIONS

FOR

TENNEY PARK TREE PLANTINGS

CONTRACT NO. 7541

MUNIS NO. 10526-51-200

IN

MADISON, DANE COUNTY, WISCONSIN

AWARDED BY THE COMMON COUNCIL
MADISON, WISCONSIN ON OCTOBER 6, 2015

CITY ENGINEERING DIVISION
1600 EMIL STREET
MADISON, WISCONSIN 53713

<https://bidexpress.com/login>

**TENNEY PARK TREE PLANTINGS
CONTRACT NO. 7541**

INDEX

SECTION A: ADVERTISEMENT FOR BIDS AND INSTRUCTIONS TO BIDDERS.....A-1
SECTION B: PROPOSAL SECTION.....B-1
SECTION C: SMALL BUSINESS ENTERPRISE (NOT APPLICABLE)..... C-1
SECTION D: SPECIAL PROVISIONS..... D-1
SECTION E: BIDDER'S ACKNOWLEDGEMENTE-1
SECTION F: DISCLOSURE OF OWNERSHIP & BEST VALUE CONTRACTING.....F-1
SECTION G: BID BOND..... G-1
SECTION H: AGREEMENT..... H-1
SECTION I: PAYMENT AND PERFORMANCE BONDI-1
SECTION J: PREVAILING WAGE RATES..... J-1

This Proposal, and Agreement have
been prepared by:

**CITY PARKS DIVISION
CITY OF MADISON
MADISON, DANE COUNTY, WISCONSIN**

Eric Knepp, Parks Superintendent

EK: SCLL

SECTION A: ADVERTISEMENT FOR BIDS AND INSTRUCTIONS TO BIDDERS

REQUEST FOR BID FOR PUBLIC WORKS CONSTRUCTION CITY OF MADISON, WISCONSIN

A BEST VALUE CONTRACTING MUNICIPALITY

PROJECT NAME:	TENNEY PARK TREE PLANTINGS
CONTRACT NO.:	7541
BID BOND	5%
PREQUALIFICATION APPLICATION DUE (1:00 P.M)	8/28/2015
BID SUBMISSION (1:00 P.M.)	9/4/2015
BID OPEN (1:30 P.M.)	9/4/2015
PUBLISHED IN WSJ	8/14/2015, 8/21/2015 & 8/28/2015

PREQUALIFICATION APPLICATION: Forms are available at the same location or on our website, www.cityofmadison.com/business/pw/forms.cfm. If not currently prequalified in the categories listed in Section A, an amendment to your Prequalification will need to be submitted prior to the same due date. Postmark is not applicable.

BIDS TO BE SUBMITTED by hand to 1600 EMIL ST., MADISON, WI 53713 or online at www.bidexpress.com.

THE BID OPENING is at 1600 EMIL ST., MADISON, WI 53713.

STANDARD SPECIFICATIONS

The City of Madison's Standard Specifications for Public Works Construction - 2015 Edition, as supplemented and amended from time to time, forms a part of these contract documents as if attached hereto.

These standard specifications are available on the City of Madison Public Works website, www.cityofmadison.com/Business/PW/specs.cfm.

The Contractor shall review these Specifications prior to preparation of proposals for the work to be done under this contract, with specific attention to Article 102, "BIDDING REQUIREMENTS AND CONDITIONS" and Article 103, "AWARD AND EXECUTION OF THE CONTRACT." For the convenience of the bidder, below are highlights of three subsections of the specifications.

SECTION 102.1: PRE-QUALIFICATION OF BIDDERS

In accordance with Wisconsin State Statutes 66.0901 (2) and (3), all bidders must submit to the Board of Public Works proof of responsibility on forms furnished by the City. The City requires that all bidders be qualified on a biennial basis.

Bidders must present satisfactory evidence that they have been regularly engaged in the type of work specified herein and they are fully prepared with necessary capital, materials, machinery and supervisory personnel to conduct the work to be contracted for to the satisfaction of the City. All bidders must be pre-qualified by the Board of Public Works for the type of construction on which they are bidding prior to the opening of the bid.

In accordance with Section 39.02(9)(a)l. of the General Ordinances, all bidders shall submit in writing to the Affirmative Action Division Manager of the City of Madison, a Certificate of Compliance or an Affirmative Action Plan at the same time or prior to the submission of the proof of responsibility forms.

The bidder shall be disqualified if the bidder fails to or refuses to, prior to opening of the bid, submit a Certificate of compliance, Affirmative Action Plan or Affirmative Action Data Update, as applicable, as defined by Section 39.02 of the General Ordinances (entitled Affirmative Action) and as required by Section 102.11 of the Standard Specifications.

SECTION 102.4 PROPOSAL

No bid will be accepted that does not contain an adequate or reasonable price for each and every item named in the Schedule of Unit Prices.

A lump sum bid for the work in accordance with the plans and specifications is required. The lump sum bid must be the same as the total amounts bid for the various items and it shall be inserted in the space provided.

All papers bound with or attached to the proposal form are considered a part thereof and must not be detached or altered when the proposal is submitted. The plans, specifications and other documents designated in the proposal form will be considered a part of the proposal whether attached or not.

A proposal submitted by an individual shall be signed by the bidder or by a duly authorized agent. A proposal submitted by a partnership shall be signed by a member/partner or by a duly authorized agent thereof. A proposal submitted by a corporation shall be signed by an authorized officer or duly authorized registered agent of such corporation, and the proposal shall show the name of the State under the laws of which such corporation was chartered. The required signatures shall in all cases appear in the space provided thereof on the proposal.

Each proposal shall be placed, together with the proposal guaranty, in a sealed envelope, so marked as to indicate name of project, the contract number or option to which it applies, and the name and address of the Contractor or submitted electronically through Bid Express (www.bidexpress.com). Proposals will be accepted at the location, the time and the date designated in the advertisement. Proposals received after the time and date designated will be returned to the bidder unopened.

The Bidder shall execute the Disclosure of Ownership form. REFER TO SECTION F.

SECTION 102.5: BID DEPOSIT (PROPOSAL GUARANTY)

All bids, sealed or electronic, must be accompanied with a Bid Bond equal to at least 5% of the bid or a Certificate of Annual/Biennial Bid Bond or certified check, payable to the City Treasurer. Bid deposit of the successful bidders shall be returned within forty-eight (48) hours following execution of the contract and bond as required.

PREVAILING WAGE RATES

Prevailing Wage Rates may be required and are attached in Section J of the contract. See Special Provisions to determine applicability.

Bidders for this Contract(s) must be Pre-Qualified for at least one of the following type(s) of construction denoted by an

Building Demolition

- 101 Asbestos Removal
120 House Mover

- 110 Building Demolition

Street, Utility and Site Construction

- 201 Asphalt Paving
205 Blasting
210 Boring/Pipe Jacking
215 Concrete Paving
220 Con. Sidewalk/Curb & Gutter/Misc. Flat Work
221 Concrete Bases and Other Concrete Work
222 Concrete Removal
225 Dredging
230 Fencing
235 Fiber Optic Cable/Conduit Installation
240 Grading and Earthwork
241 Horizontal Saw Cutting of Sidewalk
242 Infrared Seamless Patching
245 Landscaping, Maintenance
250 Landscaping, Site and Street
251 Parking Ramp Maintenance
252 Pavement Marking
255 Pavement Sealcoating and Crack Sealing
260 Petroleum Above/Below Ground Storage Tank Removal/Installation
262 Playground Installer
265 Retaining Walls, Precast Modular Units

- 270 Retaining Walls, Reinforced Concrete
275 Sanitary, Storm Sewer and Water Main Construction
276 Sawcutting
280 Sewer Lateral Drain Cleaning/Internal TV Insp.
285 Sewer Lining
290 Sewer Pipe Bursting
295 Soil Borings
300 Soil Nailing
305 Storm & Sanitary Sewer Laterals & Water Svc.
310 Street Construction
315 Street Lighting
318 Tennis Court Resurfacing
320 Traffic Signals
325 Traffic Signing & Marking
332 Tree pruning/removal
333 Tree, pesticide treatment of
335 Trucking
340 Utility Transmission Lines including Natural Gas, Electrical & Communications
399 Other_____

Bridge Construction

- 501 Bridge Construction and/or Repair

Building Construction

- 401 Floor Covering (including carpet, ceramic tile installation, rubber, VCT)
402 Building Automation Systems
403 Concrete
404 Doors and Windows
405 Electrical - Power, Lighting & Communications
410 Elevator - Lifts
412 Fire Suppression
413 Furnishings - Furniture and Window Treatments
415 General Building Construction, Equal or Less than \$250,000
420 General Building Construction, \$250,000 to \$1,500,000
425 General Building Construction, Over \$1,500,000
428 Glass and/or Glazing
429 Hazardous Material Removal
430 Heating, Ventilating and Air Conditioning (HVAC)
433 Insulation - Thermal
435 Masonry/Tuck pointing

- 437 Metals
440 Painting and Wallcovering
445 Plumbing
450 Pump Repair
455 Pump Systems
460 Roofing and Moisture Protection
464 Tower Crane Operator
461 Solar Photovoltaic/Hot Water Systems
465 Soil/Groundwater Remediation
466 Warning Sirens
470 Water Supply Elevated Tanks
475 Water Supply Wells
480 Wood, Plastics & Composites - Structural & Architectural
499 Other_____

State of Wisconsin Certifications

- 1 Class 5 Blaster - Blasting Operations and Activities 2500 feet and closer to inhabited buildings for quarries, open pits and road cuts.
2 Class 6 Blaster - Blasting Operations and Activities 2500 feet and closer to inhabited buildings for trenches, site excavations, basements, underwater demolition, underground excavations, or structures 15 feet or less in height.
3 Class 7 Blaster - Blasting Operations and Activities for structures greater than 15' in height, bridges, towers, and any of the objects or purposes listed as "Class 5 Blaster or Class 6 Blaster".
4 Petroleum Above/Below Ground Storage Tank Removal and Installation (Attach copies of State Certifications.)
5 Hazardous Material Removal (Contractor to be certified for asbestos and lead abatement per the Wisconsin Department of Health Services, Asbestos and Lead Section (A&LS).) See the following link for application: www.dhs.wisconsin.gov/Asbestos/Cert. State of Wisconsin Performance of Asbestos Abatement Certificate must be attached.
6 Certification number as a Certified Arborist or Certified Tree Worker as administered by the International Society of Arboriculture
7 Pesticide application (Certification for Commercial Applicator For Hire with the certification in the category of turf and landscape (3.0) and possess a current license issued by the DATCP)
8 State of Wisconsin Master Plumbers License.

SECTION B: PROPOSAL

Please refer to the
Bid Express Website
at <https://bidexpress.com>
look up contract number
and go to
Section B: Proposal Page

You can access all City of Madison bid solicitations for FREE at www.bidexpress.com

Click on the "Register for Free" button and follow the instructions to register your company and yourself. You will be asked for a payment subscription preference, since you may wish to bid online someday. Simply choose the method to pay on a 'per bid' basis. This requires no payment until / unless you actually bid online. You can also choose the monthly subscription plan at this time. You will, however, be asked to provide payment information. Remember, you can change your preference at anytime. You will then be able to complete your free registration and have full access to the site. Your free access does not require completion of the 'Digital ID' process, so you will have instant access for viewing and downloading. To be prepared in case you ever do wish to bid online, you may wish to establish your digital ID also, since you cannot bid without a Digital ID.

If you have any problems with the free registration process, you can call the bidexpress help team, toll free at 1-888-352-2439 (option 1, option1).

SECTION C: SMALL BUSINESS ENTERPRISE

**Instructions to Bidders
City of Madison
SBE Program Information**

SBE NOT APPLICABLE

SECTION D: SPECIAL PROVISIONS

TENNEY PARK TREE PLANTINGS CONTRACT NO. 7541

It is the intent of these Special Provisions to set forth the final contractual intent as to the matter involved and shall prevail over the Standard Specifications and plans whenever in conflict therewith. In order that comparisons between the Special Provisions can be readily made, the numbering system for the Special Provisions is equivalent to that of the Specifications.

Whenever in these Specifications the term "Standard Specifications" appears, it shall be taken to refer to the City of Madison Standard Specifications for Public Works Construction and Supplements thereto.

SECTION 102.10: PREVAILING WAGE

For this project, payment of prevailing wages (white sheet) shall be required unless the box indicating prevailing wages are not required is checked below.

Prevailing wages shall not be required when this box is checked.

If prevailing wages (white sheets) are required, the wages and benefits paid on the contract shall not be less than those specified in the Prevailing Wage Determination included with these contract documents for the following types of work:

- Building or Heavy Construction
- Sewer, Water, or Tunnel Construction
- Local Street or Miscellaneous Paving Construction
- Residential or Agricultural Construction

When multiple boxes are checked, worker's wages may vary according to the type and area of work performed. It is the responsibility of the Contractor to determine and apply the appropriate wage rate for the specific work assigned.

SECTION 102.12: BEST VALUE CONTRACTING

This Contract shall be considered a Best Value Contract if the Contractor's bid is equal to or greater than \$55,500 for a single trade contract; or equal to or greater than \$271,500 for a multi-trade contract pursuant to MGO 33.07(7).

SECTION 103.5 PAYMENT AND PERFORMANCE BOND

The Contractor shall file with the City prior to the time of execution of the contract a Payment and Performance Bond on the prescribed form in the full amount of the contract price as security for the payment of all persons supplying labor, services, and materials for the execution of the work and the faithful performance of the contract. The bond shall remain in effect until the date of the Certificate of Substantial Completion. Substantial Completion shall be issued at the end of the two year contract. The surety furnishing this bond shall have a sound financial standing, a record of service satisfactory to the City, and shall be authorized to do business in the State of Wisconsin.

SECTION 104 SCOPE OF WORK

This project consists of installing and maintaining trees at Tenney Park.

The Contractor shall view the site prior to bidding to become familiar with the existing conditions. It will be the responsibility of the Contractor to work with the utilities located and to resolve conflicts during the construction process.

SECTION 104.4: INCREASED OR DECREASED QUANTITIES

It is agreed and understood that the quantities of any items of work shown on the plans or in the proposal are subject to increase or decrease during the progress of the work. Additional quantities have been added to the proposal than what appears in the plans to account for additional trees determined in the field. The Engineer reserves the right to increase or decrease the quantities of any items of work, including increase or decrease of quantities by alteration of plans, as may be considered necessary or desirable during the progress of the work to satisfactorily complete the project. Such increases or decreases in quantities shall not be considered as a waiver of any conditions of the contract nor invalidate any of the provisions thereof. All terms of Section 104.5 Increase Items and Section 104.6 Decreased and Deleted Items of the Standard Specifications for Public Works Construction are applicable to this project.

SECTION 105.9 SURVEYS, POINTS, AND INSTRUCTION

The Contractor shall be responsible for staking out the layout of plant locations at Tenney Park according to the plan. The Contractor shall stake out the plant locations with flags and the species name written on the flags. The Contractor shall also mark a pink "X" at the plant location with spray paint. The Contractor shall give the Engineer ten business days to review plant locations prior to planting.

The Contractor shall notify the Engineer 48 hours notice prior to staking the plant locations.

SECTION 105.12 COOPERATION BY CONTRACTOR

Several utilities exist on site. The Contractor shall perform a One Call through Digger's Hotline for each site at least three days prior to beginning construction. To ensure that Parks-owned utilities are also marked, include the PARK NAME AT THE BEGINNING OF THE MARKING instructions field on the ticket, and send a copy of the ticket to the City of Madison Parks Surveyor (Dan Rodman / drodman@cityofmadison.com / tel (608)266-6674 / fax (608)267-1162).

The Contractor shall secure materials at the end of each work day to deter any potential vandalism and theft. The Contractor shall attend a pre-construction meeting prior to the start of construction.

The Contractor warrants that its services are performed, within the limits prescribed by the City, with the usual thoroughness and competence of the consulting profession; in accordance with the standard for professional services at the time those services are rendered. The Contractor shall be responsible for the accuracy of the work performed under this Agreement, and shall promptly make necessary revisions or corrections resulting from their negligent acts, errors or omissions without additional compensation. The Contractor shall be responsible for any damages incurred as a result of their errors, omissions, or negligent acts and for any losses or costs to repair or remedy construction.

The Contractor shall take care when accessing the site not to damage the existing utilities, concrete curb, sidewalk or asphalt pavement. Any damage shall be repaired by the Contractor per the Standard Specifications and considered incidental to this contract.

The Contractor shall be responsible for relocating utilities as necessary for digging activities.

Tenney Park is a popular public facility that is heavily used by local residents. The Contractor shall expect heavy pedestrian traffic throughout the work zones and shall be prepared to accommodate park users. Additionally, the Contractor shall be aware of the following activities, for which they will need to make special accommodations:

- The John Wall Pavilion (main park shelter) is a reservable park shelter. The Contractor shall not block doorways, drinking fountains, picnic tables, restrooms, etc. The parking lot of the John Wall Pavilion shall not be used for staging. The Contractor must work around dates when the shelter is reserved for use. The Contractor shall be responsible for ensuring at the end of each day, that the work site is left clean, orderly, free of construction debris, barricades, etc. The Contractor

may have to work around specific shelter reservation dates, and may be required to change schedules depending on special events and reserved dates.

- Park maintenance activities will occur throughout the duration of the contract. The Contractor shall accommodate mowing, trash pickup, and other maintenance activities. The Contractor may contact Craig Klinke, Parks East Operations Supervisor at 246-4508 or cklinke@cityofmadison.com with questions or concerns regarding maintenance.
- In addition to trees planted as part of this contract, additional landscaping will be planted in Tenney Park throughout the duration of this contract. The Contractor shall accommodate these additional planting activities and shall contact the Engineer regarding questions or concerns related to planting activities.

SECTION 105.13 ORDER OF COMPLETION

The Contractor shall complete any portions of the work in such order of time as has been stated in the contract or in such order as the Engineer may declare necessary by reason of an emergency. The order of doing the work is subject to the review of the City. Prior to beginning construction, the Contractor shall submit to the City a detailed schedule showing the sequence and anticipated dates of all planting installation operations. The Contractor will be required to work around any shelter reservations.

SECTION 107.7: MAINTENANCE OF TRAFFIC

All signing and barricading shall conform to Part VI of the Federal Highways Administrations "Manual on Uniform Traffic Control Devices" (MUTCD), the State of Wisconsin Standard Facilities Development Manual (including Chapter 16 – Standard Detail Drawings) and the City of Madison Standards for sidewalk and bikeway closures.

The Contractor shall submit an acceptable Traffic Control Plan, including all necessary phases, to Luke Peters, lpeters@cityofmadison.com, prior to the pre-construction meeting. The Traffic Control Plan shall address all requirements of this section of the Special Provisions. The successful bidder shall work with the City Traffic Engineering Division to develop an approved Traffic Control Plan. The Contractor shall not start work on this project until the Traffic Engineering Division has approved a traffic control plan and traffic control devices have been installed, in accordance with the approved plan. Failure of the Contractor to obtain approval of a Traffic Control Plan, as specified above, may prevent the Contractor from starting work and shall be considered a delay of the project, caused by the Contractor.

The Contractor shall be responsible for installing and maintaining traffic control in accordance with the approved Traffic Control Plan and as directed by the City Traffic Engineer. The traffic control plan may need to be altered as conditions change in the field or as unexpected conditions occur. This may include relocating existing traffic control or providing additional traffic control. The Contractor shall install and maintain any necessary modifications or additions to the traffic control, as directed by the City Traffic Engineer, at no cost to the City.

The Contractor shall maintain two-way traffic on N. Thornton Ave. and access to the Tenney Park Parking Lot at all times. The Contractor shall maintain two-way bike traffic along N. Thornton Ave. at all times, either on the street or on the parallel path.

The Contractor shall maintain two-way traffic on Marston Ave. at all times.

The Contractor shall maintain a minimum of a 12 foot travel lane in each direction on Sherman Ave. at all times.

No construction equipment or materials shall be stored in the roadway or street right-of-way that is open to traffic during non-working hours. Construction equipment and materials are not to be stored within the street right-of-way that is outside the project limits as shown on the approved plan.

The Contractor may remove parking within the project limits as indicated on the Traffic Control Plan. The Contractor shall be responsible for posting and maintaining NO PARKING signs in accordance with City of Madison Police Department's "Guidelines for Temporary No Parking Restrictions for Construction or Special Events".

Contact Luke Peters, Traffic Engineering Division, lpeters@cityofmadison.com, 267-1969, with any questions concerning these traffic control specifications.

SECTION 109.2 PROSECUTION OF THE WORK

Work cannot start on this contract until after the "Start to Work" letter has been received.

All planting shall be carried out at a rate so as to secure full completion within the contract times outlined in Section 109.7, the rate of progress, and the time of completion being essential conditions of this Agreement.

The fixed, agreed upon, liquidated damages for failure to complete all work within the contract, unless otherwise specified in this section, shall be calculated in accordance with Article 109 of the Standard Specifications. The Contractor shall limit workdays from 7:00 am to 7:00 pm, Monday through Friday, unless approved by the Engineer in writing.

All plantings shall be installed per City of Madison Standard Specifications for Public Works Contracts unless otherwise defined in the Special Provisions of this contract.

ARTICLE 109.5: METHODS AND EQUIPMENT

Due to the poor soil conditions and limited working areas along the shoreline, the Contractor will be expected to use small or low-earth pressure equipment. Vehicular access to the island shall be limited to the Thornton Avenue bridge. The Thornton Avenue bridge is 10' wide and can only accommodate 28,000 lbs occasional loadings for a truck with a single rear axle at a very low speed. The Contractor shall be required to submit a Methods and Equipment Plan for approval by the Engineer prior to construction. Any damage to the existing bridge shall be the responsibility of the Contractor to repair as deemed satisfactory by the Engineer.

The Methods and Equipment Plan shall identify the make and model of construction vehicles used, their weight, the full load weight with materials, and the planned haul routes for construction. The Contractor shall not be allowed to stage unplanted plants on site overnight, over weekends and/or holidays. The Contractor shall stage equipment in the parking lot along Marston Avenue. The Contractor shall be responsible for blocking off parking areas to ensure that parking spaces are available for use.

Any areas that are damaged by the Contractor including turf damage, shall be repaired by the Contractor at the Contractor's expense.

SECTION 109.7 TIME OF COMPLETION

Planting installation shall be completed in spring 2016. Spring planting for all plants shall start from the time frost is out of the ground to July 1, 2016.

Care and maintenance of plants during the 2016 growing season shall be incidental to cost of BID ITEMS 20900-20926. Landscape Maintenance for the 2017 growing season shall be paid separately under BID ITEMS 90001 – 2017 LANDSCAPE MAINTENANCE.

The 2016 year growing season is defined as the time in 2016 from when plants are installed, until ground is frozen. The 2017 growing season is defined as the time beginning in 2017 from when frost is out of the ground, until the ground is frozen. Contract will be completed by December 1, 2017.

SECTION 109.14: MOBILIZATION

Mobilization for all activities is incidental to the corresponding bid item. Mobilization will not be paid separately.

SECTION 209: TREES, SHRUBS, PERENNIALS AND GRASSES

All planting as part of this contract shall be completed per Article 209 – Trees, Shrubs, Perennials and Grasses of the latest edition of the City of Madison Standard Specifications for Public Works Construction and as outlined in these Special Provisions.

All plantings shall be installed in spring 2016 and shall be completed by July 1, 2016.

Care and maintenance of plants during the first growing season after installation in 2016 shall be incidental to the cost of BID ITEMS 20900-20926. Landscape maintenance for the 2017 growing season shall be paid separately under BID ITEM 90000 – 2017 LANDSCAPE MAINTENANCE.

The first year growing season is defined as the time in 2016 from when plants are installed, until ground is frozen. The 2017 growing season is defined as the time beginning in 2017 from when frost is out of the ground, until the ground is frozen.

Preparing the ground for planting shall be incidental to bid items 20900-20926. This includes removing woody debris including twigs, leaves, and other organic matter that has accumulated throughout the years.

If plants are being installed in areas that are receiving herbicide treatment, plants shall be planted after herbicide will no longer pose a threat to the survival of the proposed plant.

ROOT BAG TREE INSTALLATION

Excavate hole to a width of one foot wider than the ball, and 10"-12" deep. Remove all material covering the plant ball including rope, burlap, nylon bag and material on the bottom of the ball. If the root-flare is not visible on the soil's surface, lightly shave the soil from the top of the ball until the root flare is visible. Place the tree into the excavated hole so that the top of the ball rests 1 to 2 inches above the surface of the surrounding soil. Backfill as necessary, do not cover root flare.

Plants shall be watered the day of installation.

In addition to the waterings required in Subsection 209.4(g), additional waterings may be ordered by the Engineer at any time. Should conditions require such waterings, the Contractor shall water within three (3) days of notification. The volume of each watering and intervals between waterings shall depend upon weather conditions and soil moisture. Contractor shall monitor weather and soil condition of each planting.

Plants shall be guaranteed for two growing seasons from the date of installation, until substantial completion is issued. Growing seasons are defined in Section 109.7 of these Special Provisions. At any time within the period of the guarantee, the Contractor shall replace any plant which, for any reason, has died or is in a dying condition, or which has failed to flourish in such a manner or to such a degree that its usefulness or appearance has been impaired. Replacement shall include removal and repair of all affected work. The decision of the Engineer as to the necessity of replacing any plants shall be conclusive and binding on the Contractor. No more than two (2) replacements per plant shall be required.

Recognizing that male cultivars of Kentucky Coffeetree are difficult to find. The Contractor may substitute bid item *Gymnocladus dioica* 'Espresso' with *Gymnocladus dioica* 'J.C. McDaniel', *Gymnocladus dioica* 'Stately Manor', or *Gymnocladus dioica* 'Kentucky Colonel'.

All trees and shrubs shall conform to the sizes specified below.

BOTANICAL NAME	COMMON NAME	SIZE	ROOT
AMELANCHIER X GRANDIFLORA 'AUTUMN BRILLIANCE' - SINGLE STEM TREE FORM	AUTUMN BRILLIANCE® APPLE SERVICEVERRY - SINGLE STEM TREE FORM	1.5" Cal.	B&B or CONT.
AMELANCHIER X GRANDIFLORA 'PRINCESS DIANA' - SINGLE STEM TREE FORM	PRINCESS DIANA SERVICEVERRY - SINGLE STEM TREE FORM	1.5" Cal.	B&B or CONT.
BETULA NIGRA - MULTI STEM	RIVER BIRCH - MULTI STEM	8' Ht.	B&B or CONT.
BETULA NIGRA 'CULLY' - MULTI STEM	HERITAGE® RIVER BIRCH - MULTI STEM	8' Ht.	B&B or CONT.
BETULA PAPIRIFERA	PAPER BIRCH	8' Ht.	B&B or CONT.
CARYA OVATA	SHAGBARK HICKORY	1" Cal.	B&B or CONT.
CARPINUS CAROLINIANA	AMERICAN HORNBEAM	1.75" Cal.	B&B or CONT.
CARPINUS CAROLINIANA J.N. STRAIN	J.N. STRAIN AMERICAN HORNBEAM	1.75" Cal.	B&B or CONT.
CELTIS OCCIDENTALIS	HACKBERRY	2" Cal.	B&B or CONT.
CELTIS OCCIDENTALIS 'WINDY CITY'	WINDY CITY HACKBERRY	2" Cal.	B&B or CONT.
CORNUS ALTERNIFOLIA	PAGODA DOGWOOD	#15	CONT.
CRATAEGUS CRUS-GALLI VAR. INERMIS	THORNLESS HAWTHORN	2" Cal.	B&B
FAGUS SYLVATICA 'ROSEO-MARGINATA'	TRI-COLOR BEECH	1.5" Cal.	B&B
GYMNOCLADUS DIOCA	KENTUCKY COFFEE TREE	2" Cal.	B&B
GYMNOCLADUS DIOCA 'ESPRESSO'	ESPRESSO™ KENTUCKY COFFEE TREE	2" Cal.	B&B
LARIX LARCINA	TAMARACK	5' Ht.	B&B or CONT.
NYSSA SYLVATICA	BLACK TUPELO	2" Cal.	B&B
OSTRYA VIRGINIANA	AMERICAN HOPHORNBEAM	2" Cal.	B&B
PLATANUS X ACERIFLOIA 'BLOODGOLD'	BLOODGOLD PLANETREE	2" Cal.	B&B
POPULUS DELTOIDES 'SIOXLAND'	SIOUXLAND POPLAR	2" Cal.	B&B
QUERCUS ALBA	WHITE OAK	1.5" Cal.	ROOT BAG OR B&B
QUERCUS BICOLOR	SWAMP WHITE OAK	1.5" Cal.	ROOT BAG OR B&B
QUERCUS MACROCARPA	BUR OAK	1.5" Cal.	ROOT BAG OR B&B
QUERCUS X SCHUETTEI	SCHUETTE'S OAK	1.5" Cal.	ROOT BAG OR B&B
TILIA AMERICANA 'SENTRY'	SENTRY LINDEN	2" Cal.	B&B
TILIA AMERICANA 'REDMOND'	REDMOND LINDEN	2" Cal.	B&B
ULMUS AMERICANA 'NEW HARMONY'	NEW HARMONY ELM	2" Cal.	B&B
ULMUS AMERICANA 'PRINCETON'	PRINCETON AMERICAN ELM	2" Cal.	B&B

BID ITEM 20970 – DROUGHT WATERING

DESCRIPTION

Work under this bid item shall include all work, materials, labor, and incidentals required to provide drought watering in accordance with Article 209.5(j) of the City of Madison Specifications for Public Works Construction for all plants. Mobilization associated with drought watering is incidental to this bid item. Drought watering shall only be paid in 2016 for conditions defined in Article 209.5(j) of the Specifications. Drought watering in 2017 is incidental to BID ITEM 90000 - 2017 Landscape Maintenance.

METHOD OF MEASUREMENT

Drought Watering shall be measured by unit price for additional watering visits necessary to thoroughly soak the root zones of all plants in this contract at the site. The number of watering visits shall be defined such that one watering visit thoroughly waters all of the plants in this bid item, once.

BASIS OF PAYMENT

Drought Watering shall be paid for at the contract unit price each, which shall be full compensation for furnishing, transporting and watering plants; and for furnishing all labor, tools, equipment and incidentals necessary to complete the work. In order to receive payment for drought watering, the Contractor must submit proof of watering for each watering. This proof must include photos of the watering with the date and time that each watering occurred.

BID ITEM – 90000 2017 LANDSCAPE MAINTENANCE

DESCRIPTION

This work shall consist of maintenance of landscaping installed in this contract at all locations during the 2017 growing season. The 2017 growing season is defined as the time beginning in 2017 from when frost is out of the ground, until the ground is frozen. Care and maintenance of plants during the 2016 growing season shall be incidental to cost of BID ITEMS 20900-20926.

Mobilization for landscape maintenance is incidental to this bid item.

This work shall include furnishing all necessary materials and performing all necessary work such as weeding, watering, renewal pruning, the removal and placement of new mulch, support staking, fertilizing, rodent protection, disposing of surplus waste materials, and such work necessary or incidental thereto to complete the item in accordance with the plans, specifications and contract.

All care is to be in accordance with the plans and specifications of this contract and the City of Madison Standard Specifications for Public Works Construction. The Contractor shall have adequate experience and knowledge in the care of trees.

A monthly inspection of all trees shall be completed by the Contractor's licensed landscape architect or trained horticulturist. This is to assess work to be done and to locate problems which may have developed since the last inspection. The Contractor shall notify the Engineer 48 hours prior to inspection.

PRUNING

All plant material shall be inspected by the Contractor to determine need for pruning. Pruning shall be completed once each year in accordance with these specifications. All pruning shall be done at the appropriate time for each species. All plant material shall be pruned in order to stimulate tight, natural growth. Remove dead and broken branches, sucker growth and bad crotches. Pruning should develop the natural form of each individual plant. In general, tools to be used should conform to accepted horticultural practices. When/where specified or directed by the Engineer, for all B&B or CG plant stock, pruning shall consist of removing only dead, damaged, or broken branching. Pruning shall be done so that the plant retains its natural form and leaving the central leader intact.

Except when heading back, all pruning cuts shall be made at the branch bark ridge and branch collar leaving both branch features intact without leaving stubs or damaging adjacent trunk or branch tissue. When heading back or reducing a branch back to another lateral branch, all pruning cuts shall be made by bisecting the angle between the branch bark ridge and an imaginary line which is perpendicular to the branch being removed. The branch bark ridge must be left intact without leaving a stub and without damaging adjacent branch tissue. Evergreen plants shall not be pruned except to remove dead, damaged, or broken branches. All pruning cuts shall comply with the ANSI A300 current edition, see Part VIII, Standard Plates 2.04 and 2.05 for Proper Pruning Cut.

Prune and raise the canopy on all trees as specified by the Engineer. All cuts shall be clean and debris removed from the site immediately.

Mulched rings shall receive 3-4" of new shredded hardwood bark mulch by June 1, 2017. Prior to installing new mulch, existing mulch shall be removed and disposed offsite. Bark mulch shall be free of objectionable foreign material and in accordance with the Article 209 of the City of Madison Standard Specifications for Public Works Contracts. The Contractor is responsible for supplying mulch. When applied, care should be taken to not damage plant material. Keep mulch away from stems of plants. The Contractor is responsible for such damage.

PEST AND DISEASE CONTROL

All plant material shall be inspected during the growing season for insects and/or disease. Any pest and/or disease problem shall be reported to the Engineer to determine course of action. The remediation work shall be done on a time and material basis upon approval of the Engineer. There will be no pesticide usage on bedding plants.

WATERING OF PLANT MATERIAL

All plants shall be appropriately watered throughout the planting season to keep plants in a healthy growing condition regardless of drought condition. Watering during drought conditions are incidental to this bid item. The volume of water shall be enough to soak the root zone. Care must be taken when watering not to wash away mulch and topsoil. Mulch and topsoil displaced must be replaced immediately by the Contractor. Section 209.5 (j) Drought Watering **does not apply** to landscape maintenance bid items.

DISPOSAL

Excess material such as mulch, plant, or organic debris as a result of landscape maintenance shall be removed from the site immediately. Excess material shall be disposed offsite at a location to be determined and provided by the Contractor at no extra cost.

METHOD OF MEASUREMENT

Landscape Maintenance shall be measured by lump sum to maintain the landscape plantings during the entire 2017 growing season.

BASIS OF PAYMENT

Landscape Maintenance shall be measured as described above and shall be paid for at the contract unit price which shall be full compensation for all work, materials, tools, equipment, labor, hauling, placement, disposal and incidentals required to complete the work as set forth in the description. **Landscape Maintenance shall be paid on a quarterly basis during the 2017 growing season. The Contractor shall submit documentation showing proof of inspection with each payment request.**

play MADISON PARKS

Eric Knepp
Madison Parks Superintendent

Madison Parks Division
www.cityofmadison.com/parks

Administrative Office
Planning and Development
Community & Recreation Services
210 ML King, Jr. Blvd., Rm. 104
P.O. Box 2987
Madison, WI 53701-2987
Phone: 608.266.4711
Fax: 608.267.1162

Parks Operations Offices
Goodman Maintenance Facility
1402 Wingra Creek Pkwy.
West Forestry, 608.266.4816
Construction, 608.266.6289
Conservation, 608.267.4918
Central Parks, 608.266.4728

State Street Mall Concourse
Maintenance
120 S. Fairchild St., 608.266.6031

Summit Maintenance Facility
1902 Freepoint Rd.
West Parks, 608.288.6164

Sycamore Maintenance Facility
4602 Sycamore Ave.
East Parks, 608.246.4508
East Forestry, 608.266.4816

Olbrich Botanical Gardens
3330 Atwood Ave., 608.246.4550

Warner Park Community
Recreation Center
1625 Northport Dr., 608.245.3690

Irwin A. & Robert D. Goodman Pool
325 W. Olin Ave., 608.264.9292

Golf Madison Parks
Glenway Golf Course
3747 Speedway Rd., 608.266.4737
Monona Golf Course
111 East Dean Ave., 608.266.4736
Odana Hills Golf Course
4635 Odana Rd., 608.266.4724
Yahara Hills Golf Course
6701 E. Broadway, 608.838.3126

Forest Hill Cemetery
1 Speedway Rd., 608.266.4720



A Proud Division of
the City of Madison

NOTICE OF ADDENDUM ADDENDUM 1

CONTRACT NO. 7541 TENNEY PARK TREE PLANTINGS

Revise and amend the contract document(s) for the above project as stated in this addendum, otherwise, the original document shall remain in effect.

Special Provisions

- p. D-6, delete table, replace with the following table:

BOTANICAL NAME	COMMON NAME	SIZE	ROOT
AMELANCHIER X GRANDIFLORA 'AUTUMN BRILLIANCE' - SINGLE STEM TREE FORM	AUTUMN BRILLIANCE® APPLE SERVICEBERRY - SINGLE STEM TREE FORM	1.5" Cal.	B&B or CONT.
AMELANCHIER X GRANDIFLORA 'PRINCESS DIANA' - SINGLE STEM TREE FORM	PRINCESS DIANA SERVICEBERRY - SINGLE STEM TREE FORM	1.5" Cal.	B&B or CONT.
BETULA NIGRA - MULTI STEM	RIVER BIRCH - MULTI STEM	8' Ht.	B&B or CONT.
BETULA NIGRA 'CULLY' - MULTI STEM	HERITAGE® RIVER BIRCH - MULTI STEM	8' Ht.	B&B or CONT.
CARYA OVATA	SHAGBARK HICKORY	1" Cal.	B&B or CONT.
CARPINUS CAROLINIANA	AMERICAN HORNBEAM	1.75" Cal.	B&B or CONT.
CARPINUS CAROLINIANA J.N. STRAIN	J.N. STRAIN AMERICAN HORNBEAM	1.75" Cal.	B&B or CONT.
CELTIS OCCIDENTALIS	HACKBERRY	2" Cal.	B&B or CONT.
CELTIS OCCIDENTALIS 'WINDY CITY'	WINDY CITY HACKBERRY	2" Cal.	B&B or CONT.
CORNUS ALTERNIFOLIA	PAGODA DOGWOOD	#15	CONT.
CRATAEGUS CRUS-GALLI VAR. INERMIS	THORNLESS HAWTHORN	2" Cal.	B&B
FAGUS SYLVATICA 'ROSEO-MARGINATA'	TRI-COLOR BEECH	1.5" Cal.	B&B
GYMNOCLADUS DIOICA	KENTUCKY COFFEE TREE	2" Cal.	B&B
GYMNOCLADUS DIOICA 'ESPRESSO'	ESPRESSO™ KENTUCKY COFFEE TREE	2" Cal.	B&B
NYSSA SYLVATICA	BLACK TUPELO	2" Cal.	B&B
OSTRYA VIRGINIANA	AMERICAN HOPHORNBEAM	2" Cal.	B&B
PLATANUS X ACERIFLOIA 'BLOODGOLD'	BLOODGOLD PLANETREE	2" Cal.	B&B
POPULUS DELTOIDES 'SIOXLAND'	SIOUXLAND POPLAR	2" Cal.	B&B
QUERCUS ALBA	WHITE OAK	1.5" Cal.	ROOT BAG OR B&B
QUERCUS BICOLOR	SWAMP WHITE OAK	1.5" Cal.	ROOT BAG OR B&B
QUERCUS MACROCARPA	BUR OAK	1.5" Cal.	ROOT BAG OR B&B
QUERCUS X SCHUETTEI	SCHUETTE'S OAK	1.5" Cal.	ROOT BAG OR B&B
TILIA AMERICANA 'SENTRY'	SENTRY LINDEN	2" Cal.	B&B
TILIA AMERICANA 'REDMOND'	REDMOND LINDEN	2" Cal.	B&B
ULMUS AMERICANA 'NEW HARMONY'	NEW HARMONY ELM	2" Cal.	B&B
ULMUS AMERICANA 'PRINCETON'	PRINCETON AMERICAN ELM	2" Cal.	B&B

Proposal Page

1. Proposal page has been revised as follows:

- BID ITEM 20901 Amelanchier x grandiflora 'Autumn Brilliance' quantity shall be 6 EA.
- BID ITEM 20908 Celtis occidentalis quantity shall be 10 EA.
- BID ITEM 20909 Celtis occidentalis 'Windy City' quantity shall be 6 EA.
- BID ITEM 20913 Gymnocladus dioica quantity shall be 8 EA.
- BID ITEM 20914 Gymnocladus dioica 'Espresso' quantity shall be 8 EA.
- BID ITEM 20915 Nyssa sylvatica quantity shall be 6 EA.

- BID ITEM 20916 *Ostrya virginiana* quantity shall be 10 EA.
- BID ITEM 20922 *Quercus x schuettei* quantity shall be 10 EA.
- BID ITEM 20924 *Tilia americana* 'Redmond' quantity shall be 8 EA.
- BID ITEM 20926 *Ulmus americana* 'Princeton' quantity is 15 EA.

Please acknowledge this addendum on page E1 of the contract documents and/or in Section E: Bidder's Acknowledgement on Bid Express.

Electronic version of these documents can be found on the Bid Express web site at:

<http://www.bidexpress.com>

If you are unable to download plan revisions associated with the addendum, please contact the Engineering office at 608-266-4751 receive the material by another route.

Kay Rutledge, Assistant Parks Superintendent

SECTION E: BIDDERS ACKNOWLEDGEMENT

**TENNEY PARK TREE PLANTINGS
CONTRACT NO. 7541**

Bidder must state a Unit Price and Total Bid for each item. The Total Bid for each item must be the product of quantity, by Unit Price. The Grand Total must be the sum of the Total Bids for the various items. In case of multiplication errors or addition errors, the Grand Total with corrected multiplication and/or addition shall determine the Grand Total bid for each contract. The Unit Price and Total Bid must be entered numerically in the spaces provided. All words and numbers shall be written in ink.

1. The undersigned having familiarized himself/herself with the Contract documents, including Advertisement for Bids, Instructions to Bidders, Form of Proposal, City of Madison Standard Specifications for Public Works Construction - 2015 Edition thereto, Form of Agreement, Form of Bond, and Addenda issued and attached to the plans and specifications on file in the office of the City Engineer, hereby proposes to provide and furnish all the labor, materials, tools, and expendable equipment necessary to perform and complete in a workmanlike manner the specified construction on this project for the City of Madison; all in accordance with the plans and specifications as prepared by the City Engineer, including Addenda to the Contract Nos. _____ through _____ issued thereto, at the prices for said work as contained in this proposal. (Electronic bids submittals shall acknowledge addendum under Section E and shall not acknowledge here)
2. If awarded the Contract, we will initiate action within seven (7) days after notification or in accordance with the date specified in the contract to begin work and will proceed with diligence to bring the project to full completion within the number of work days allowed in the Contract or by the calendar date stated in the Contract.
3. The undersigned Bidder or Contractor certifies that he/she is not a party to any contract, combination in form of trust or otherwise, or conspiracy in restraint of trade or commerce or any other violation of the anti-trust laws of the State of Wisconsin or of the United States, with respect to this bid or contract or otherwise.
4. I hereby certify that I have met the Bid Bond Requirements as specified in Section 102.5. (IF BID BOND IS USED, IT SHALL BE SUBMITTED ON THE FORMS PROVIDED BY THE CITY. FAILURE TO DO SO MAY RESULT IN REJECTION OF THE BID).
5. I hereby certify that all statements herein are made on behalf of Dan Larsen Landscaping, Inc (name of corporation, partnership, or person submitting bid) a corporation organized and existing under the laws of the State of Wisconsin a partnership consisting of _____; an individual trading as _____; of the City of _____ State of _____; that I have examined and carefully prepared this Proposal, from the plans and specifications and have checked the same in detail before submitting this Proposal; that I have fully authority to make such statements and submit this Proposal in (its, their) behalf; and that the said statements are true and correct.



SIGNATURE Dan Larsen

President
TITLE, IF ANY

Sworn and subscribed to before me this
24th day of August, 2015.

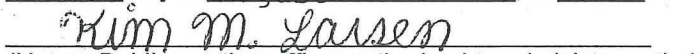

(Notary Public or other officer authorized to administer oaths)
My Commission Expires 5/08/16

Bidders shall not add any conditions or qualifying statements to this Proposal.

SECTION F: DISCLOSURE OF OWNERSHIP & BEST VALUE CONTRACTING

**TENNEY PARK TREE PLANTINGS
CONTRACT NO. 7541**

State of Wisconsin
Department of Workforce Development
Equal Rights Division
Labor Standards Bureau

Disclosure of Ownership

Notice required under Section 15.04(1)(m), Wisconsin Statutes. The statutory authority for the use of this form is prescribed in Sections 66.0903(12)(d) and 103.49(7)(d), Wisconsin Statutes. The use of this form is mandatory. The penalty for failing to complete this form is prescribed in Section 103.005(12), Wisconsin Statutes. Personal information you provide may be used for secondary purposes.

- (1) On the date a contractor submits a bid to or completes negotiations with a state agency or local governmental unit, on a project subject to Section 66.0903 or 103.49, Wisconsin Statutes, the contractor shall disclose to such state agency or local governmental unit the name of any "other construction business", which the contractor, or a shareholder, officer or partner of the contractor, owns or has owned within the preceding three (3) years.
- (2) The term "other construction business" means any business engaged in the erection, construction, remodeling, repairing, demolition, altering or painting and decorating of buildings, structures or facilities. It also means any business engaged in supplying mineral aggregate, or hauling excavated material or spoil as provided by Sections 66.0903(3), 103.49(2) and 103.50(2), Wisconsin Statutes.
- (3) This form must ONLY be filed, with the state agency or local governmental unit that will be awarding the contract, if **both (A) and (B) are met.**
 - (A) The contractor, or a shareholder, officer or partner of the contractor:
 - (1) Owns at least a 25% interest in the "other construction business", indicated below, on the date the contractor submits a bid or completes negotiations.
 - (2) Or has owned at least a 25% interest in the "other construction business" at any time within the preceding three (3) years.
 - (B) The Wisconsin Department of Workforce Development (DWD) has determined that the "other construction business" has failed to pay the prevailing wage rate or time and one-half the required hourly basic rate of pay, for hours worked in excess of the prevailing hours of labor, to any employee at any time within the preceding three (3) years.

Other Construction Business

Not Applicable

Name of Business

Street Address or P O Box

City

State

Zip Code

Name of Business

Street Address or P O Box

City

State

Zip Code

Name of Business

Street Address or P O Box

City

State

Zip Code

I hereby state under penalty of perjury that the information, contained in this document, is true and accurate according to my knowledge and belief.

Print the Name of Authorized Officer

Kim Larsen, Vice President

Signature of Authorized Officer

Kim Larsen, VP

Date Signed

8/24/15

Name of Corporation, Partnership or Sole Proprietorship

Dan Larsen Landscaping, Inc.

Street Address or P O Box

289 Huntington Drive

City

Cedarburg

State

Wis.

Zip Code

53012

If you have any questions call (608) 266-0028

ERD-7777-E (R. 09/2003)

LIST APPRENTICABLE TRADES (check all that apply to your work to be performed on this contract)

- BRICKLAYER
- CARPENTER
- CEMENT MASON / CONCRETE FINISHER
- CEMENT MASON (HEAVY HIGHWAY)
- CONSTRUCTION CRAFT LABORER
- DATA COMMUNICATION INSTALLER
- ELECTRICIAN
- ENVIRONMENTAL SYSTEMS TECHNICIAN / HVAC SERVICE TECH/HVAC INSTALL / SERVICE
- GLAZIER
- HEAVY EQUIPMENT OPERATOR / OPERATING ENGINEER
- INSULATION WORKER (HEAT & FROST)
- IRON WORKER
- IRON WORKER (ASSEMBLER, METAL BLDGS)
- PAINTER & DECORATOR
- PLASTERER
- PLUMBER
- RESIDENTIAL ELECTRICIAN
- ROOFER & WATER PROOFER
- SHEET METAL WORKER
- SPRINKLER FITTER
- STEAMFITTER
- STEAMFITTER (REFRIGERATION)
- STEAMFITTER (SERVICE)
- TAPER & FINISHER
- TELECOMMUNICATIONS (VOICE, DATA & VIDEO) INSTALLER-TECHNICIAN
- TILE SETTER

TENNEY PARK TREE PLANTINGS

CONTRACT NO. 7541

DATE: 9/4/15

Dan Larsen Landscaping,
Inc.

Item	Quantity	Price	Extension
Section B: Proposal Page			
10701 - TRAFFIC CONTROL - LUMP SUM	1.00	\$4,000.00	\$4,000.00
20901 - AMELANCHIER X GRANDIFLORA 'AUTUMN BRILLIANCE' - EA	6.00	\$249.00	\$1,494.00
20902 - AMELANCHIER X GRANDIFLORA 'PRINCESS DIANA' - EA	4.00	\$256.00	\$1,024.00
20903 - BETULA NIGRA - EA	3.00	\$259.00	\$777.00
20904 - BETULA NIGRA 'CULLY' - EA	4.00	\$259.00	\$1,036.00
20905 - CARYA OVATA - EA	10.00	\$495.00	\$4,950.00
20906 - CARPINUS CAROLINIANA - EA	4.00	\$269.00	\$1,076.00
20907 - CARPINUS CAROLINIANA J.N. STRAIN - EA	3.00	\$331.00	\$993.00
20908 - CELTIS OCCIDENTALIS - EA	10.00	\$279.00	\$2,790.00
20909 - CELTIS OCCIDENTALIS 'WINDY CITY' - EA	6.00	\$329.00	\$1,974.00
20910 - CORNUS ALTERNIFOLIA - EA	5.00	\$249.00	\$1,245.00
20911 - CRATAEGUS CRUS-GALLI VAR. INERMIS - EA	3.00	\$249.00	\$747.00
20912 - FAGUS SYLVATICA 'ROSEO-MARGINATA' - EA	4.00	\$289.00	\$1,156.00
20913 - GYMNOCLADUS DIOCA - EA	8.00	\$279.00	\$2,232.00
20914 - GYMNOCLADUS DIOCA 'ESPRESSO' - EA	8.00	\$329.00	\$2,632.00
20915 - NYSSA SYLVATICA - EA	6.00	\$289.00	\$1,734.00
20916 - OSTRYA VIRGINIANA - EA	10.00	\$289.00	\$2,890.00
20917 - PLATANUS X ACERIFLOIA 'BLOODGOLD' - EA	5.00	\$289.00	\$1,445.00
20918 - POPULUS DELTOIDES 'SIOXLAND' - EA	11.00	\$359.00	\$3,949.00
20919 - QUERCUS ALBA - EA	2.00	\$278.00	\$556.00
20920 - QUERCUS BICOLOR - EA	15.00	\$286.00	\$4,290.00
20921 - QUERCUS MACROCARPA - EA	12.00	\$289.00	\$3,468.00
20922 - QUERCUS X SCHUETTEI - EA	10.00	\$289.00	\$2,890.00
20923 - TILIA AMERICANA 'SENTRY' - EA	3.00	\$289.00	\$867.00
20924 - TILIA AMERICANA 'REDMOND' - EA	8.00	\$269.00	\$2,152.00
20925 - ULMUS AMERICANA 'NEW HARMONY' - EA	8.00	\$309.00	\$2,472.00
20926 - ULMUS AMERICANA 'PRINCETON' - EA	15.00	\$309.00	\$4,635.00
90000 - 2017 LANDSCAPE MAINTENANCE - LS	1.00	\$10,000.00	\$10,000.00
20970 - DROUGHT WATERING - EA	3.00	\$1,500.00	\$4,500.00
29 Items	Totals		\$73,974.00

SECTION H: AGREEMENT

THIS AGREEMENT made this 7th day of October in the year Two Thousand and Fifteen between DAN LARSEN LANDSCAPING, INC., hereinafter called the Contractor, and the City of Madison, Wisconsin, hereinafter called the City.

WHEREAS, the Common Council of the said City of Madison under the provisions of a resolution adopted OCTOBER 6, 2015, and by virtue of authority vested in the said Council, has awarded to the Contractor the work of performing certain construction.

NOW, THEREFORE, the Contractor and the City, for the consideration hereinafter named, agree as follows:

1. **Scope of Work.** The Contractor shall, perform the construction, execution and completion of the following listed complete work or improvement in full compliance with the Plans, Specifications, Standard Specifications, Supplemental Specifications, Special Provisions and contract; perform all items of work covered or stipulated in the proposal; perform all altered or extra work; and shall furnish, unless otherwise provided in the contract, all materials, implements, machinery, equipment, tools, supplies, transportation, and labor necessary to the prosecution and completion of the work or improvements:

TENNEY PARK TREE PLANTINGS CONTRACT NO. 7541

2. **Completion Date/Contract Time.** Construction work must begin within seven (7) calendar days after the date appearing on mailed written notice to do so shall have been sent to the Contractor and shall be carried on at a rate so as to secure full completion SEE SPECIAL PROVISIONS, the rate of progress and the time of completion being essential conditions of this Agreement.
3. **Contract Price.** The City shall pay to the Contractor at the times, in the manner and on the conditions set forth in said specifications, the sum of SEVENTY-THREE THOUSAND NINE HUNDRED SEVENTY-FOUR (\$73,974.00) Dollars being the amount bid by such Contractor and which was awarded to him/her as provided by law.
4. **Wage Rates for Employees of Public Works Contractors**

General and Authorization. The Contractor shall compensate its employees at the prevailing wage rate in accordance with section 66.0903, Wis. Stats., DWD 290 of the Wisconsin Administrative Code and as hereinafter provided unless otherwise noted in Section D: Special Provisions, Subsection 102.10 – Minimum Rate of Wage Scale.

"Public Works" shall include building or work involving the erection, construction, remodeling, repairing or demolition of buildings, parking lots, highways, streets, bridges, sidewalks, street lighting, traffic signals, sanitary sewers, water mains and appurtenances, storm sewers, and the grading and landscaping of public lands.

"Building or work" includes construction activity as distinguished from manufacturing, furnishing of materials, or servicing and maintenance work, except for the delivery of mineral aggregate such as sand, gravel, bituminous asphaltic concrete or stone which is incorporated into the work under contract with the City by depositing the material directly in final place from transporting vehicle.

"Erection, construction, remodeling, repairing" means all types of work done on a particular building or work at the site thereof in the construction or development of the project, including without limitation, erecting, construction, remodeling, repairing, altering, painting, and decorating, the transporting of materials and supplies to or from the building or work done by the employees of the Contractor, Subcontractor, or Agent thereof, and the manufacturing or furnishing of

materials, articles, supplies or equipment on the site of the building or work, by persons employed by the Contractor, Subcontractor, or Agent thereof.

"Employees working on the project" means laborers, workers, and mechanics employed directly upon the site of work.

"Laborers, Workers, and Mechanics" include pre-apprentices, helpers, trainees, learners and properly registered and indentured apprentices but exclude clerical, supervisory, and other personnel not performing manual labor.

Establishment of Wage Rates. The Department of Public Works shall periodically obtain a current schedule of prevailing wage rates from DWD. The schedule shall be used to establish the City of Madison Prevailing Wage Rate Schedule for Public Works Construction (prevailing wage rate). The Department of Public Works may include known increases to the prevailing wage rate which can be documented and are to occur on a future specific date. The prevailing wage rate shall be included in public works contracts subsequently negotiated or solicited by the City. Except for known increases contained within the schedule, the prevailing wage rate shall not change during the contract. The approved wage rate is attached hereto.

Workforce Profile. The Contractor shall, at the time of signature of the contract, notify the City Engineer in writing of the names and classifications of all the employees of the Contractor, Subcontractors, and Agents proposed for the work. In the alternative, the Contractor shall submit in writing the classifications of all the employees of the Contractor, Subcontractors and Agents and the total number of hours estimated in each classification for the work. This workforce profile(s) shall be reviewed by the City Engineer who may, within ten (10) days, object to the workforce profile(s) as not being reflective of that which would be required for the work. The Contractor may request that the workforce profile, or a portion of the workforce profile, be submitted after the signature of the contract but at least ten (10) days prior to the work commencing. Any costs or time loss resulting from modifications to the workforce profile as a result of the City Engineer's objections shall be the responsibility of the Contractor.

Payrolls and Records. The Contractor shall keep weekly payroll records setting forth the name, address, telephone number, classification, wage rate and fringe benefit package of all the employees who work on the contract, including the employees of the Contractor's subcontractors and agents. Such weekly payroll records must include the required information for all City contracts and all other contracts on which the employee worked during the week in which the employee worked on the contract. The Contractor shall also keep records of the individual time each employee worked on the project and for each day of the project. Such records shall also set forth the total number of hours of overtime credited to each such employee for each day and week and the amount of overtime pay received in that week. The records shall set forth the full weekly wages earned by each employee and the actual hourly wage paid to the employee.

The Contractor shall submit the weekly payroll records, including the records of the Contractor's subcontractors and agents, to the City Engineer for every week that work is being done on the contract. The submittal shall be within twenty-one (21) calendar days of the end of the Contractor's weekly pay period.

Employees shall receive the full amounts accrued at the time of the payment, computed at rates not less than those stated in the prevailing wage rate and each employee's rate shall be determined by the work that is done within the trade or occupation classification which should be properly assigned to the employee.

An employee's classification shall not be changed to a classification of a lesser rate during the contract. If, during the term of the contract, an employee works in a higher pay classification than the one which was previously properly assigned to the employee, then that employee shall be considered to be in the higher pay classification for the balance of the contract, receive the appropriate higher rate of pay, and she/he shall not receive a lesser rate during the balance of the

contract. For purposes of clarification, it is noted that there is a distinct difference between working in a different classification with higher pay and doing work within a classification that has varying rates of pay which are determined by the type of work that is done within the classification. For example, the classification "Operating Engineer" provides for different rates of pay for various classes of work and the Employer shall compensate an employee classified as an "Operating Engineer" based on the highest class of work that is done in one day. Therefore, an "Operating Engineer's" rate may vary on a day to day basis depending on the type of work that is done, but it will never be less than the base rate of an "Operating Engineer". Also, as a matter of clarification, it is recognized that an employee may work in a higher paying classification merely by chance and without prior intention, calculation or design. If such is the case and the performance of the work is truly incidental and the occurrence is infrequent, inconsequential and does not serve to undermine the single classification principle herein, then it may not be required that the employee be considered to be in the higher pay classification and receive the higher rate of pay for the duration of the contract. However, the Contractor is not precluded or prevented from paying the higher rate for the limited time that an employee performs work that is outside of the employee's proper classification.

Questions regarding an employee's classification, rate of pay or rate of pay within a classification, shall be resolved by reference to the established practice that predominates in the industry and on which the trade or occupation rate/classification is based. Rate of pay and classification disputes shall be resolved by relying upon practices established by collective bargaining agreements and guidelines used in such determination by appropriate recognized trade unions operating within the City of Madison.

The Contractor, its Subcontractors and Agents shall submit to interrogation regarding compliance with the provisions of this ordinance.

Mulcting of the employees by the Contractor, Subcontractor, and Agents on Public Works contracts, such as by kickbacks or other devices, is prohibited. The normal rate of wage of the employees of the Contractor, Subcontractor, and Agents shall not be reduced or otherwise diminished as a result of payment of the prevailing wage rate on a public works contract.

Hourly contributions. Hourly contributions shall be determined in accordance with the prevailing wage rate and with DWD. 290.01(10), Wis. Admin. Code.

Apprentices and Subjourney persons. Apprentices and sub journeypersons performing work on the project shall be compensated in accordance with the prevailing wage rate and with DWD 290.02, and 290.025, respectively, Wis. Admin. Code.

Straight Time Wages. The Contractor may pay straight time wages as determined by the prevailing wage rate and DWD 290.04, Wis. Admin. Code.

Overtime Wages. The Contractor shall pay overtime wages as required by the prevailing wage rate and DWD 290.05, Wis. Admin. Code.

Posting of Wage Rates and Hours. A clearly legible copy of the prevailing wage rate, together with the provisions of Sec. 66.0903(10)(a) and (11)(a), Wis. Stats., shall be kept posted in at least one conspicuous and easily accessible place at the project site by the Contractor and such notice shall remain posted during the full time any laborers, workers or mechanics are employed on the contract.

Evidence of Compliance by Contractor. Upon completion of the contract, the Contractor shall file with the Department of Public Works an affidavit stating:

- a. That the Contractor has complied fully with the provisions and requirements of Sec. 66.0903(3), Wis. Stats., and Chapter DWD 290, Wis. Admin. Code; the Contractor has received evidence of compliance from each of the agents and subcontractors; and the

names and addresses of all of the subcontractors and agents who worked on the contract.

- b. That full and accurate records have been kept, which clearly indicate the name and trade or occupation of every laborer, worker or mechanic employed by the Contractor in connection with work on the project. The records shall show the number of hours worked by each employee and the actual wages paid therefore; where these records will be kept and the name, address and telephone number of the person who will be responsible for keeping them. The records shall be retained and made available for a period of at least three (3) years following the completion of the project of public works and shall not be removed without prior notification to the municipality.

Failure to Comply with the Prevailing Wage Rate. If the Contractor fails to comply with the prevailing wage rate, she/he shall be in default on the contract. In addition, if DWD finds that a contractor or subcontractor violated the prevailing wage law, DWD will assess liquidated damages of 100% of the wages owed to employees.

Establishment of Wage Rates. The Department of Public Works shall periodically obtain a current schedule of prevailing wage rates from DWD. The schedule shall be used to establish the City of Madison Prevailing Wage Rate Schedule for Public Works Construction (prevailing wage rate). The Department of Public Works may include known increases to the prevailing wage rate which can be documented and are to occur on a future specific date. The prevailing wage rate shall be included in public works contracts subsequently negotiated or solicited by the City. Except for known increases contained within the schedule, the prevailing wage rate shall not change during the contract. The approved wage rate and DWD prevailing wage requirements are attached hereto as Sec. I of the contract.

5. **Affirmative Action.** In the performance of the services under this Agreement the Contractor agrees not to discriminate against any employee or applicant because of race, religion, marital status, age, color, sex, disability, national origin or ancestry, income level or source of income, arrest record or conviction record, less than honorable discharge, physical appearance, sexual orientation, gender identity, political beliefs, or student status. The Contractor further agrees not to discriminate against any subcontractor or person who offers to subcontract on this contract because of race, religion, color, age, disability, sex, sexual orientation, gender identity or national origin.

The Contractor agrees that within thirty (30) days after the effective date of this agreement, the Contractor will provide to the City Affirmative Action Division certain workforce utilization statistics, using a form to be furnished by the City.

If the contract is still in effect, or if the City enters into a new agreement with the Contractor, within one year after the date on which the form was required to be provided, the Contractor will provide updated workforce information using a second form, also to be furnished by the City. The second form will be submitted to the City Affirmative Action Division no later than one year after the date on which the first form was required to be provided.

The Contractor further agrees that, for at least twelve (12) months after the effective date of this contract, it will notify the City Affirmative Action Division of each of its job openings at facilities in Dane County for which applicants not already employees of the Contractor are to be considered. The notice will include a job description, classification, qualifications and application procedures and deadlines. The Contractor agrees to interview and consider candidates referred by the Affirmative Action Division if the candidate meets the minimum qualification standards established by the Contractor, and if the referral is timely. A referral is timely if it is received by the Contractor on or before the date started in the notice.

Articles of Agreement

Article I

The Contractor shall take affirmative action in accordance with the provisions of this contract to insure that applicants are employed, and that employees are treated during employment without regard to race, religion, color, age, marital status, disability, sex, sexual orientation, gender identity or national origin and that the employer shall provide harassment free work environment for the realization of the potential of each employee. Such action shall include, but not be limited to, the following: employment, upgrading, demotion or transfer, recruitment or recruitment advertising, layoff or termination, rates of pay or other forms of compensation and selection for training including apprenticeship insofar as it is within the control of the Contractor. The Contractor agrees to post in conspicuous places available to employees and applicants notices to be provided by the City setting out the provisions of the nondiscrimination clauses in this contract.

Article II

The Contractor shall in all solicitations or advertisements for employees placed by or on behalf of the Contractors state that all qualified or qualifiable applicants will be employed without regard to race, religion, color, age, marital status, disability, sex, sexual orientation, gender identity or national origin.

Article III

The Contractor shall send to each labor union or representative of workers with which it has a collective bargaining agreement or other contract or understanding a notice to be provided by the City advising the labor union or worker's representative of the Contractor's equal employment opportunity and affirmative action commitments. Such notices shall be posted in conspicuous places available to employees and applicants for employment.

Article V

The Contractor agrees that it will comply with all provisions of the Affirmative Action Ordinance of the City of Madison, including the contract compliance requirements. The Contractor agrees to submit the model affirmative action plan for public works contractors in a form approved by the Affirmative Action Division Manager.

Article VI

The Contractor will maintain records as required by Section 39.02(9)(f) of the Madison General Ordinances and will provide the City Affirmative Action Division with access to such records and to persons who have relevant and necessary information, as provided in Section 39.02(9)(f). The City agrees to keep all such records confidential, except to the extent that public inspection is required by law.

Article VII

In the event of the Contractor's or subcontractor's failure to comply with the Equal Employment Opportunity and Affirmative Action Provisions of this contract or Section 39.03 and 39.02 of the Madison General Ordinances, it is agreed that the City at its option may do any or all of the following:

1. Cancel, terminate or suspend this Contract in whole or in part.
2. Declare the Contractor ineligible for further City contracts until the Affirmative Action requirements are met.

3. Recover on behalf of the City from the prime Contractor 0.5 percent of the contract award price for each week that such party fails or refuses to comply, in the nature of liquidated damages, but not to exceed a total of five percent (5%) of the contract price, or five thousand dollars (\$5,000), whichever is less. Under public works contracts, if a subcontractor is in noncompliance, the City may recover liquidated damages from the prime Contractor in the manner described above. The preceding sentence shall not be construed to prohibit a prime Contractor from recovering the amount of such damage from the non-complying subcontractor.

Article VIII

The Contractor shall include the above provisions of this contract in every subcontract so that such provisions will be binding upon each subcontractor. The Contractor shall take such action with respect to any subcontractor as necessary to enforce such provisions, including sanctions provided for noncompliance.

Article IX

The Contractor shall allow the maximum feasible opportunity to small business enterprises to compete for any subcontracts entered into pursuant to this contract. (In federally funded contracts the terms "DBE, MBE and WBE" shall be substituted for the term "small business" in this Article.)

6. Substance Abuse Prevention Program Required. Prior to commencing work on the Contract, the Contractor, and any Subcontractor, shall have in place a written program for the prevention of substance abuse among its employees as required under Wis. Stat. Sec. 103.503.

TENNEY PARK TREE PLANTINGS
CONTRACT NO. 7541

IN WITNESS WHEREOF, the Contractor has hereunto set his/her hand and seal and the City has caused these presents to be sealed with its corporate seal and to be subscribed by its Mayor and City Clerk the day and year first above written.

Countersigned:

DAN LARSEN LANDSCAPING, INC.

Company Name

Kim Larsen 10/07/15
Witness Date

Daniel A. Z... 10/07/15
President Date

Daniel A. Z... 10/07/15
Witness Date

Kim Larsen 10/07/15
Secretary Date

CITY OF MADISON, WISCONSIN

Provisions have been made to pay the liability that will accrue under this contract.

Approved as to form:

[Signature]
Finance Director

[Signature]
City Attorney

Signed this 22nd day of October, 20 15

[Signature]
Witness

[Signature]
Mayor Date

[Signature]
Witness

Maibeth Witzel-Behl 10-13-2015
City Clerk Date

SECTION I: PAYMENT AND PERFORMANCE BOND

KNOW ALL MEN BY THESE PRESENTS, that we Dan Larsen Landscaping, Inc.
as principal, and
WESTERN SURETY COMPANY

Company of Chicago, IL as surety, are held and firmly bound unto the City of
Madison, Wisconsin, in the sum of ^{Seventy-Three Thousand Nine Hundred} ~~Seventy-Four and no/100~~ (\$73,974.00) Dollars, lawful money of the
United States, for the payment of which sum to the City of Madison, we hereby bind ourselves and our
respective executors and administrators firmly by these presents.

The condition of this Bond is such that if the above bounden shall on his/her part fully and faithfully
perform all of the terms of the Contract entered into between him/herself and the City of Madison for the
construction of:

**TENNEY PARK TREE PLANTINGS
CONTRACT NO. 7541**

in Madison, Wisconsin, and shall pay all claims for labor performed and material furnished in the
prosecution of said work, and save the City harmless from all claims for damages because of negligence
in the prosecution of said work, and shall save harmless the said City from all claims for compensation
(under Chapter 102, Wisconsin Statutes) of employees and employees of subcontractor, then this Bond is
to be void, otherwise of full force, virtue and effect.

Signed and sealed this 7th day of October 2015

Countersigned: Dan Larsen Landscaping, Inc.
Company Name (Principal)
Daniel R. [Signature]
President Seal
[Signature]
Witness
Kim Larsen
Secretary

Approved as to form:
[Signature]
City Attorney
WESTERN SURETY COMPANY
Surety Seal
 Salary Employee Commission
By Robert L. Samse
Attorney-in-Fact ROBERT L SAMSE

This certifies that I have been duly licensed as an agent for the above company in Wisconsin under
License No. 646695 for the year 2015, and appointed as attorney-in-fact with
authority to execute this payment and performance bond which power of attorney has not been revoked.
10/7/15
Date
[Signature]
Agent Signature

Western Surety Company

POWER OF ATTORNEY - CERTIFIED COPY

Bond No. 71705565

Know All Men By These Presents, that WESTERN SURETY COMPANY, a corporation duly organized and existing under the laws of the State of South Dakota, and having its principal office in Sioux Falls, South Dakota (the "Company"), does by these presents make, constitute and appoint ROBERT L SAMSE

its true and lawful attorney(s)-in-fact, with full power and authority hereby conferred, to execute, acknowledge and deliver for and on its behalf as Surety, bonds for:

Principal: Dan Larsen Landscaping, Inc.

Obligee: City of Madison

Amount: \$500,000.00

and to bind the Company thereby as fully and to the same extent as if such bonds were signed by the Senior Vice President, sealed with the corporate seal of the Company and duly attested by its Secretary, hereby ratifying and confirming all that the said attorney(s)-in-fact may do within the above stated limitations. Said appointment is made under and by authority of the following bylaw of Western Surety Company which remains in full force and effect.

"Section 7. All bonds, policies, undertakings, Powers of Attorney or other obligations of the corporation shall be executed in the corporate name of the Company by the President, Secretary, any Assistant Secretary, Treasurer, or any Vice President or by such other officers as the Board of Directors may authorize. The President, any Vice President, Secretary, any Assistant Secretary, or the Treasurer may appoint Attorneys in Fact or agents who shall have authority to issue bonds, policies, or undertakings in the name of the Company. The corporate seal is not necessary for the validity of any bonds, policies, undertakings, Powers of Attorney or other obligations of the corporation. The signature of any such officer and the corporate seal may be printed by facsimile."

All authority hereby conferred shall expire and terminate, without notice, unless used before midnight of December 31, 2017, but until such time shall be irrevocable and in full force and effect.

In Witness Whereof, Western Surety Company has caused these presents to be signed by its Vice President, Paul T. Bruflat, and its corporate seal to be affixed this 7th day of October, 2015.

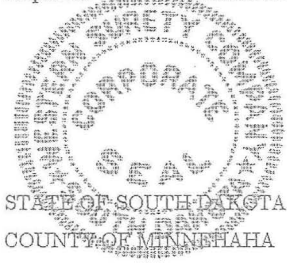

WESTERN SURETY COMPANY
Paul T. Bruflat
Paul T. Bruflat, Vice President

STATE OF SOUTH DAKOTA }
COUNTY OF MINNEHAHA } ss

On this 7th day of October, in the year 2015, before me, a notary public, personally appeared Paul T. Bruflat, who being to me duly sworn, acknowledged that he signed the above Power of Attorney as the aforesaid officer of WESTERN SURETY COMPANY and acknowledged said instrument to be the voluntary act and deed of said corporation.

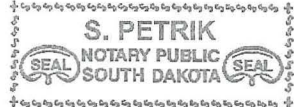

S. Petrik
Notary Public - South Dakota

My Commission Expires August 11, 2016

I the undersigned officer of Western Surety Company, a stock corporation of the State of South Dakota, do hereby certify that the attached Power of Attorney is in full force and effect and is irrevocable, and furthermore, that Section 7 of the bylaws of the Company as set forth in the Power of Attorney is now in force.

In testimony whereof, I have hereunto set my hand and seal of Western Surety Company this 7th day of October, 2015.

WESTERN SURETY COMPANY
Paul T. Bruflat
Paul T. Bruflat, Vice President

SECTION J: PREVAILING WAGE RATES

PREVAILING WAGE RATE DETERMINATION

Issued by the State of Wisconsin
Department of Workforce Development
Pursuant to s. 66.0903, Wis. Stats.
Issued On: 1/7/2015

DETERMINATION NUMBER: 201500014

EXPIRATION DATE: Prime Contracts MUST Be Awarded or Negotiated On Or Before 12/31/2015. If NOT, You MUST Reapply.

PROJECT NAME: ALL PUBLIC WORKS PROJECTS UNDER SEC. 66.0903, STATS-CITY OF MADISON

PROJECT LOCATION: MADISON CITY, DANE COUNTY, WI

CONTRACTING AGENCY: CITY OF MADISON - ENGINEERING

CLASSIFICATION:	Contractors are responsible for correctly classifying their workers. Either call the Department of Workforce Development (DWD) with trade or classification questions or consult DWD's Dictionary of Occupational Classifications & Work Descriptions on the DWD website at: dwd.wisconsin.gov/er/prevailing_wage_rate/Dictionary/dictionary_main.htm .
OVERTIME:	<p>Time and one-half must be paid for all hours worked:</p> <ul style="list-style-type: none">- over 10 hours per day on prevailing wage projects- over 40 hours per calendar week- Saturday and Sunday- on all of the following holidays: January 1; the last Monday in May; July 4; the 1st Monday in September; the 4th Thursday in November; December 25;- The day before if January 1, July 4 or December 25 falls on a Saturday;- The day following if January 1, July 4 or December 25 falls on a Sunday. <p>Apply the time and one-half overtime calculation to whichever is higher between the Hourly Basic Rate listed on this project determination or the employee's regular hourly rate of pay. Add any applicable Premium or DOT Premium to the Hourly Basic Rate before calculating overtime.</p> <p>A DOT Premium (discussed below) may supersede this time and one-half requirement.</p>
FUTURE INCREASE:	When a specific trade or occupation requires a future increase, you MUST add the full hourly increase to the "TOTAL" on the effective date(s) indicated for the specific trade or occupation.
PREMIUM PAY:	If indicated for a specific trade or occupation, the full amount of such pay MUST be added to the "HOURLY BASIC RATE OF PAY" indicated for such trade or occupation, whenever such pay is applicable.
DOT PREMIUM:	This premium only applies to highway and bridge projects owned by the Wisconsin Department of Transportation and to the project type heading "Airport Pavement or State Highway Construction." DO NOT apply the premium calculation under any other project type on this determination.
APPRENTICES:	Pay apprentices a percentage of the applicable journey person's hourly basic rate of pay and hourly fringe benefit contributions specified in this determination. Obtain the appropriate percentage from each apprentice's contract or indenture.
SUBJOURNEY:	Subjourney wage rates may be available for some of the trades or occupations indicated below with the exception of laborers, truck drivers and heavy equipment operators. Any employer interested in using a subjourney classification on this project MUST complete Form ERD-10880 and request the applicable wage rate from the Department of Workforce Development PRIOR to using the subjourney worker on this project.

This document **MUST BE POSTED** by the **CONTRACTING AGENCY** in at least one conspicuous and easily accessible place on **the site of the project**. A local governmental unit may post this document at the place normally used to post public notices if there is no common site on the project. This document **MUST** remain posted during the entire time any worker is employed on the project and **MUST** be physically incorporated into the specifications and all contracts and subcontracts. If you have any questions, please write to the Equal Rights Division, Labor Standards Bureau, P.O. Box 8928, Madison, Wisconsin 53708 or call (608) 266-6861.

The following statutory provisions apply to local governmental unit projects of public works and are set forth below pursuant to the requirements of s. 66.0903(8), Stats.

s. 66.0903 (1) (f) & s. 103.49 (1) (c) "PREVAILING HOURS OF LABOR" for any trade or occupation in any area means 10 hours per day and 40 hours per week and may not include any hours worked on a Saturday or Sunday or on any of the following holidays:

1. January 1.
2. The last Monday in May.
3. July 4.
4. The first Monday in September.
5. The 4th Thursday in November.
6. December 25.
7. The day before if January 1, July 4 or December 25 falls on a Saturday.
8. The day following if January 1, July 4 or December 25 falls on a Sunday.

s. 66.0903 (10) RECORDS; INSPECTION; ENFORCEMENT.

(a) Each contractor, subcontractor, or contractor's or subcontractor's agent performing work on a project of public works that is subject to this section shall keep full and accurate records clearly indicating the name and trade or occupation of every person performing the work described in sub. (4) and an accurate record of the number of hours worked by each of those persons and the actual wages paid for the hours worked.

s. 66.0903 (11) LIABILITY AND PENALTIES.

(a) 1. Any contractor, subcontractor, or contractor's or subcontractor's agent who fails to pay the prevailing wage rate determined by the department under sub. (3) or who pays less than 1.5 times the hourly basic rate of pay for all hours worked in excess of the prevailing hours of labor is liable to any affected employee in the amount of his or her unpaid wages or his or her unpaid overtime compensation and in an additional amount as liquidated damages as provided under subd. 2., 3., whichever is applicable.

2. If the department determines upon inspection under sub. (10) (b) or (c) that a contractor, subcontractor, or contractor's or subcontractor's agent has failed to pay the prevailing wage rate determined by the department under sub. (3) or has paid less than 1.5 times the hourly basic rate of pay for all hours worked in excess of the prevailing hours of labor, the department shall order the contractor to pay to any affected employee the amount of his or her unpaid wages or his or her unpaid overtime compensation and an additional amount equal to 100 percent of the amount of those unpaid wages or that unpaid overtime compensation as liquidated damages within a period specified by the department in the order.

3. In addition to or in lieu of recovering the liability specified in subd. 1. as provided in subd. 2., any employee for and in behalf of that employee and other employees similarly situated may commence an action to recover that liability in any court of competent jurisdiction. If the court finds that a contractor, subcontractor, or contractor's or subcontractor's agent has failed to pay the prevailing wage rate determined by the department under sub. (3) or has paid less than 1.5 times the hourly basic rate of pay for all hours worked in excess of the prevailing hours of labor, the court shall order the contractor, subcontractor, or agent to pay to any affected employee the amount of his or her unpaid wages or his or her unpaid overtime compensation and an additional amount equal to 100 percent of the amount of those unpaid wages or that unpaid overtime compensation as liquidated damages.

5. No employee may be a party plaintiff to an action under subd. 3. unless the employee consents in writing to become a party and the consent is filed in the court in which the action is brought. Notwithstanding s. 814.04 (1), the court shall, in addition to any judgment awarded to the plaintiff, allow reasonable attorney fees and costs to be paid by the defendant.

BUILDING OR HEAVY CONSTRUCTION

Includes sheltered enclosures with walk-in access for the purpose of housing persons, employees, machinery, equipment or supplies and non-sheltered work such as canals, dams, dikes, reservoirs, storage tanks, etc. A sheltered enclosure need not be "habitable" in order to be considered a building. The installation of machinery and/or equipment, both above and below grade level, does not change a project's character as a building. On-site grading, utility work and landscaping are included within this definition. Residential buildings of four (4) stories or less, agricultural buildings, parking lots and driveways are NOT included within this definition.

SKILLED TRADES

Fringe Benefits Must Be Paid On <u>All</u> Hours Worked		HOURLY BASIC RATE OF PAY	HOURLY FRINGE BENEFITS	TOTAL
<u>CODE</u>	<u>TRADE OR OCCUPATION</u>	\$	\$	\$
101	Acoustic Ceiling Tile Installer Future Increase(s): Add \$1.42/hr on 6/1/2015; Add \$1.42/hr on 6/1/2016.	32.72	16.00	48.72
102	Boilermaker Future Increase(s): Add \$1.50/hr. on 01/01/2016	33.35	28.24	61.59
103	Bricklayer, Blocklayer or Stonemason Future Increase(s): Add \$1.40 on 06/01/2015; Add \$1.45 on 06/06/2016 Premium Increase(s): DOT PREMIUM: Pay two times the hourly basic rate on Sunday, New Year's Day, Memorial Day, Independence Day, Labor Day, Thanksgiving Day & Christmas Day.	32.82	18.66	51.48
104	Cabinet Installer Future Increase(s): Add \$1.42/hr on 6/1/2015; Add \$1.42/hr on 6/1/2016.	32.72	16.00	48.72
105	Carpenter Future Increase(s): Add \$1.42/hr on 6/1/2015; Add \$1.42/hr on 6/1/2016. Premium Increase(s): DOT PREMIUM: Pay two times the hourly basic rate on Sunday, New Year's Day, Memorial Day, Independence Day, Labor Day, Thanksgiving Day & Christmas Day.	32.72	16.00	48.72
106	Carpet Layer or Soft Floor Coverer Future Increase(s): Add \$1.42/hr on 6/1/2015; Add \$1.42/hr on 6/1/2016.	32.72	16.00	48.72
107	Cement Finisher	31.98	12.04	44.02
108	Drywall Taper or Finisher	26.05	18.23	44.28
109	Electrician Future Increase(s): Add \$1.20/hr on 6/1/15; Add \$1.25/hr on 6/1/16. Premium Increase(s): DOT PREMIUM: Pay two times the hourly basic rate on Sunday, New Year's Day, Memorial Day, Independence Day, Labor Day, Thanksgiving Day & Christmas Day.	34.82	19.67	54.49
110	Elevator Constructor	43.84	27.09	70.93

Fringe Benefits Must Be Paid On <u>All</u> Hours Worked		HOURLY BASIC RATE OF PAY	HOURLY FRINGE BENEFITS	TOTAL
CODE	TRADE OR OCCUPATION	\$	\$	\$
111	Fence Erector	18.00	6.09	24.09
112	Fire Sprinkler Fitter	36.79	18.81	55.60
113	Glazier Future Increase(s): Add \$.75/hr eff. 06/01/2015; Add \$.90/hr eff. 06/01/2016	37.07	14.42	51.49
114	Heat or Frost Insulator	33.43	25.81	59.24
115	Insulator (Batt or Blown) Future Increase(s): Add \$1.42/hr on 6/1/2015; Add \$1.42/hr on 6/1/2016.	32.72	16.00	48.72
116	Ironworker	31.50	20.01	51.51
117	Lather	31.40	15.90	47.30
118	Line Constructor (Electrical)	39.50	17.73	57.23
119	Marble Finisher	16.25	2.32	18.57
120	Marble Mason	32.09	18.04	50.13
121	Metal Building Erector	19.05	8.08	27.13
122	Millwright Future Increase(s): Add \$1.47/hr on 6/1/2015; Add \$1.47/hr on 6/1/2016.	34.44	16.07	50.51
123	Overhead Door Installer	27.46	1.98	29.44
124	Painter	25.75	16.60	42.35
125	Pavement Marking Operator	30.10	17.34	47.44
126	Piledriver Future Increase(s): Add \$1.50/hr on 6/1/2015; Add \$1.60/hr on 6/1/2016. Premium Increase(s): Add \$.65/hr for Piledriver Loftsman; Add \$.75/hr for Sheet Piling Loftsman. DOT PREMIUM: Pay two times the hourly basic rate on Sunday, New Year's Day, Memorial Day, Independence Day, Labor Day, Thanksgiving Day & Christmas Day.	30.11	26.51	56.62
127	Pipeline Fuser or Welder (Gas or Utility)	30.83	20.89	51.72
129	Plasterer Future Increase(s): Add \$1.56 on 06/01/2015; Add \$1.61 on 06/01/2016; Add \$1.66 on 06/01/2017	32.65	19.36	52.01
130	Plumber Future Increase(s): Add \$1.80 on 6/1/15	37.57	17.47	55.04

Fringe Benefits Must Be Paid On <u>All</u> Hours Worked				
CODE	TRADE OR OCCUPATION	HOURLY BASIC RATE OF PAY	HOURLY FRINGE BENEFITS	TOTAL
		\$	\$	\$
132	Refrigeration Mechanic. Future Increase(s): Add \$1.80 on 6/1/15	44.20	18.26	62.46
133	Rofer or Waterproofer	29.40	11.31	40.71
134	Sheet Metal Worker	34.45	22.54	56.99
135	Steamfitter Future Increase(s): Add \$1.80/hr on 6/1/15.	44.20	18.26	62.46
137	Teledata Technician or Installer Premium Increase(s): DOT PREMIUM: Pay two times the hourly basic rate on Sunday, New Year's Day, Memorial Day, Independence Day, Labor Day, Thanksgiving Day & Christmas Day.	22.50	12.74	35.24
138	Temperature Control Installer	42.95	15.04	57.99
139	Terrazzo Finisher	16.25	2.32	18.57
140	Terrazzo Mechanic	31.18	17.35	48.53
141	Tile Finisher	23.85	17.18	41.03
142	Tile Setter	29.81	17.18	46.99
143	Tuckpointer, Caulker or Cleaner	23.60	7.10	30.70
144	Underwater Diver (Except on Great Lakes)	35.40	15.90	51.30
146	Well Driller or Pump Installer	25.32	15.65	40.97
147	Siding Installer	36.17	19.44	55.61
150	Heavy Equipment Operator - ELECTRICAL LINE CONSTRUCTION ONLY	30.16	15.11	45.27
151	Light Equipment Operator -ELECTRICAL LINE CONSTRUCTION ONLY	31.60	26.76	58.36
152	Heavy Truck Driver - ELECTRICAL LINE CONSTRUCTION ONLY	27.65	14.49	42.14
153	Light Truck Driver - ELECTRICAL LINE CONSTRUCTION ONLY	27.83	15.01	42.84
154	Groundman - ELECTRICAL LINE CONSTRUCTION ONLY	21.90	9.83	31.73

TRUCK DRIVERS

Fringe Benefits Must Be Paid On <u>All</u> Hours Worked				
CODE	TRADE OR OCCUPATION	HOURLY BASIC RATE OF PAY	HOURLY FRINGE BENEFITS	TOTAL
		\$	\$	\$
201	Single Axle or Two Axle	32.89	18.96	51.85
203	Three or More Axle	18.00	21.99	39.99

Fringe Benefits Must Be Paid On <u>All</u> Hours Worked		HOURLY BASIC RATE OF PAY	HOURLY FRINGE BENEFITS	TOTAL
CODE	TRADE OR OCCUPATION	\$	\$	\$
204	Articulated, Euclid, Dumptor, Off Road Material Hauler Future Increase(s): Add \$1.60/hr on 6/2/2015; Add \$1.60/hr on 6/3/2016.	33.69	19.78	53.47
205	Pavement Marking Vehicle	20.85	11.02	31.87
207	Truck Mechanic	18.00	21.99	39.99

LABORERS

Fringe Benefits Must Be Paid On <u>All</u> Hours Worked		HOURLY BASIC RATE OF PAY	HOURLY FRINGE BENEFITS	TOTAL
CODE	TRADE OR OCCUPATION	\$	\$	\$
301	General Laborer Future Increase(s): Add \$1.35/hr eff. 06/01/2015; Add \$1.25/hr eff. 06/06/2016 Premium Increase(s): Add \$1.00/hr for certified welder; Add \$.25/hr for mason tender	24.97	15.12	40.09
302	Asbestos Abatement Worker	18.00	9.58	27.58
303	Landscaper	18.75	10.26	29.01
310	Gas or Utility Pipeline Laborer (Other Than Sewer and Water)	21.55	14.14	35.69
311	Fiber Optic Laborer (Outside, Other Than Concrete Encased) Premium Increase(s): DOT PREMIUMS: Pay two times the hourly basic rate on New Year's Day, Memorial Day, Independence Day, Labor Day, Thanksgiving Day & Christmas Day.	18.82	14.16	32.98
314	Railroad Track Laborer	14.50	5.29	19.79
315	Final Construction Clean-Up Worker Future Increase(s): Add \$1.35/hr eff. 06/01/2015; Add \$1.25/hr eff. 06/06/2016	24.97	15.12	40.09

**HEAVY EQUIPMENT OPERATORS
SITE PREPARATION, UTILITY OR LANDSCAPING WORK ONLY**

Fringe Benefits Must Be Paid On All Hours Worked				
CODE	TRADE OR OCCUPATION	HOURLY BASIC RATE OF PAY	HOURLY FRINGE BENEFITS	TOTAL
		\$	\$	\$
501	Air Track, Rotary or Percussion Drilling Machine &/or Hammers, Blaster; Asphalt Milling Machine; Boring Machine (Directional, Horizontal or Vertical); Backhoe (Track Type) Having a Mfgr's Rated Capacity of 130,000 Lbs. or Over; Backhoe (Track Type) Having a Mfgr's Rated Capacity of Under 130,000 Lbs., Backhoe (Mini, 15,000 Lbs. & Under); Bulldozer or Endloader (Over 40 hp); Compactor (Self-Propelled 85 Ft Total Drum Width & Over, or Tractor Mounted, Towed & Light Equipment); Concrete Batch Plant, Batch Hopper; Concrete Breaker (Large, Auto, Vibratory/Sonic, Manual or Remote); Crane, Shovel, Dragline, Clamshells; Forklift (Machinery Moving or Steel Erection, 25 Ft & Over); Gradall (Cruz-Aire Type); Grader or Motor Patrol; Master Mechanic; Mechanic or Welder; Robotic Tool Carrier (With or Without Attachments); Scraper (Self Propelled or Tractor Drawn) 5 cu yds or More Capacity; Tractor or Truck Mounted Hydraulic Backhoe; Tractor or Truck Mounted Hydraulic Crane (10 Tons or Under); Tractor (Scraper, Dozer, Pusher, Loader); Trencher (Wheel Type or Chain Type Having Over 8 Inch Bucket). Future Increase(s): Add \$1.60/hr on 6/2/2015; Add \$1.60/hr on 6/3/2016.	33.69	19.78	53.47
502	Backfiller; Broom or Sweeper; Bulldozer or Endloader (Under 40 hp); Environmental Burner; Forestry Equipment, Timbco, Tree Shear, Tub Grinder, Processor; Jeep Digger; Screed (Milling Machine); Skid Rig; Straddle Carrier or Travel Lift; Stump Chipper; Trencher (Wheel Type or Chain Type Having 8 Inch Bucket & Under). Future Increase(s): Add \$1.60/hr on 6/2/2015; Add \$1.60/hr on 6/3/2016.	33.69	19.78	53.47
503	Air Compressor (&/or 400 CFM or Over); Augers (Vertical & Horizontal); Compactor (Self-Propelled 84 Ft Total Drum Width & Under, or Tractor Mounted, Towed & Light Equipment); Crusher, Screening or Wash Plant; Farm or Industrial Type Tractor; Forklift; Generator (&/or 150 KW or Over); Greaser; High Pressure Utility Locating Machine (Daylighting Machine); Mulcher; Oiler; Post Hole Digger or Driver; Pump (3 Inch or Over) or Well Points; Refrigeration Plant or Freeze Machine; Rock, Stone Breaker; Skid Steer Loader (With or Without Attachments); Vibratory Hammer or Extractor, Power Pack. Future Increase(s): Add \$1.60/hr on 6/2/2015; Add \$1.60/hr on 6/3/2016.	31.62	19.78	51.40
504	Work Performed on the Great Lakes Including Diver; Wet Tender or Hydraulic Dredge Engineer.	41.65	21.71	63.36
505	Work Performed on the Great Lakes Including Crane or Backhoe Operator; Assistant Hydraulic Dredge Engineer; Hydraulic Dredge Leverman or Diver's Tender; Mechanic or Welder; 70 Ton & Over Tug Operator. Premium Increase(s): Add \$.50/hr for Friction Crane, Lattice Boom or Crane Certification (CCO).	41.65	21.71	63.36

Fringe Benefits Must Be Paid On <u>All</u> Hours Worked				
CODE	TRADE OR OCCUPATION	HOURLY BASIC RATE OF PAY	HOURLY FRINGE BENEFITS	TOTAL
		\$	\$	\$
506	Work Performed on the Great Lakes Including Deck Equipment Operator or Machineryman (Maintains Cranes Over 50 Tons or Backhoes 115,000 Lbs. or More); Tug, Launch or Loader, Dozer or Like Equipment When Operated on a Barge, Breakwater Wall, Slip, Dock or Scow, Deck Machinery.	35.72	17.85	53.57
507	Work Performed on the Great Lakes Including Deck Equipment Operator, Machineryman or Fireman (Operates 4 Units or More or Maintains Cranes 50 Tons or Under or Backhoes 115,000 Lbs. or Under); Deck Hand, Deck Engineer or Assistant Tug Operator; Off Road Trucks - Great Lakes ONLY.	35.46	20.40	55.86

**HEAVY EQUIPMENT OPERATORS
EXCLUDING SITE PREPARATION, UTILITY, PAVING LANDSCAPING WORK**

Fringe Benefits Must Be Paid On <u>All</u> Hours Worked				
CODE	TRADE OR OCCUPATION	HOURLY BASIC RATE OF PAY	HOURLY FRINGE BENEFITS	TOTAL
		\$	\$	\$
508	Boring Machine (Directional); Crane, Tower Crane, Pedestal Tower or Derrick, With or Without Attachments, With a Lifting Capacity of Over 100 Tons, Self-Erecting Tower Crane With a Lifting Capacity of Over 4,000 Lbs., Crane With Boom Dollies; Crane, Tower Crane, Pedestal Tower or Derrick, With Boom, Leads &/or Jib Lengths Measuring 176 Ft or Over; Master Mechanic. Future Increase(s): Add \$1.60/hr on 6/2/2015; Add \$1.60/hr on 6/3/2016. Premium Increase(s): Add \$.50/hr for >200 Ton; Add \$1/hr at 300 Ton; Add \$1.50/hr at 400 Ton; Add \$2/hr at 500 Ton & Over.	36.67	19.78	56.45
509	Backhoe (Track Type) Having a Mfgr's Rated Capacity of 130,000 Lbs. or Over; Boring Machine (Horizontal or Vertical); Caisson Rig; Crane, Tower Crane, Portable Tower, Pedestal Tower or Derrick, With or Without Attachments, With a Lifting Capacity of 100 Tons or Under, Self-Erecting Tower Crane With A Lifting Capacity Of 4,000 Lbs. & Under; Crane, Tower Crane, Portable Tower, Pedestal Tower or Derrick, With Boom, Leads &/or Jib Lengths Measuring 175 Ft or Under; Pile Driver; Versi Lifts, Tri-Lifts & Gantrys (20,000 Lbs. & Over). Future Increase(s): Add \$1.60/hr on 6/2/2015; Add \$1.60/hr on 6/3/2016. Premium Increase(s): Add \$.25/hr for all >45 Ton lifting capacity cranes.	35.42	19.78	55.20
510	Backhoe (Track Type) Having a Mfgr.'s Rated Capacity of Under 130,000 Lbs., Backhoe (Mini, 15,000 Lbs. & Under); Concrete Bump Cutter, Grinder, Planing or Grooving Machine; Concrete Laser/Screed; Concrete Paver (Slipform); Concrete Pump (Over 46 Meter), Concrete Conveyor (Rotec or Bidwell Type); Concrete Slipform Placer Curb & Gutter Machine; Concrete Spreader & Distributor; Dredge (NOT Performing Work on the Great Lakes); Forklift (Machinery Moving or Steel Erection, 25 Ft & Over); Gradall (Cruz-Aire Type); Hydro-Blaster (10,000 PSI or Over); Milling Machine; Skid Rig; Traveling Crane (Bridge Type). Future Increase(s): Add \$1.60/hr on 6/2/2015; Add \$1.60/hr on 6/3/2016.	34.22	19.78	54.00

Fringe Benefits Must Be Paid On <u>All</u> Hours Worked				
CODE	TRADE OR OCCUPATION	HOURLY BASIC RATE OF PAY	HOURLY FRINGE BENEFITS	TOTAL
		\$	\$	\$
511	Air, Track, Rotary or Percussion Drilling Machine &/or Hammers, Blaster; Bulldozer or Endloader (Over 40 hp); Compactor (Self-Propelled 85 Ft Total Drum Width & Over, or Tractor Mounted, Towed & Light Equipment); Concrete Pump (46 Meter & Under), Concrete Conveyor (Rotec or Bidwell Type); Crane (Carry Deck, Mini) or Truck Mounted Hydraulic Crane (10 Tons or Under); Environmental Burner; Gantrys (Under 20,000 Lbs.); Grader or Motor Patrol; High Pressure Utility Locating Machine (Daylighting Machine); Manhoist; Material or Stack Hoist; Mechanic or Welder; Railroad Track Rail Leveling Machine, Tie Placer, Extractor, Tamper, Stone Leveler or Rehabilitation Equipment; Roller (Over 5 Ton); Scraper (Self Propelled or Tractor Drawn) 5 cu yd or More Capacity; Screed (Milling Machine); Sideboom; Straddle Carrier or Travel Lift; Tining or Curing Machine; Tractor (Scraper, Dozer, Pusher, Loader); Tractor or Truck Mounted Hydraulic Backhoe; Tractor or Truck Mounted Hydraulic Crane (10 Tons or Under); Trencher (Wheel Type or Chain Type Having Over 8-Inch Bucket). Future Increase(s): Add \$1.60/hr on 6/2/2015; Add \$1.60/hr on 6/3/2016.	33.69	19.78	53.47
512	Backfiller; Broom or Sweeper; Bulldozer or Endloader (Under 40 hp); Compactor (Self-Propelled 84 Ft Total Drum Width & Under, or Tractor Mounted, Towed & Light Equipment); Concrete Batch Plant, Batch Hopper; Concrete Breaker (Large, Auto, Vibratory/Sonic, Manual or Remote); Concrete Conveyor System; Concrete Finishing Machine (Road Type); Fireman (Pile Driver & Derrick NOT Performing Work on the Great Lakes); Grout Pump; Hoist (Tugger, Automatic); Industrial Locomotives; Jeep Digger; Lift Slab Machine; Mulcher; Roller (Rubber Tire, 5 Ton or Under); Screw or Gypsum Pumps; Stabilizing or Concrete Mixer (Self-Propelled or 14S or Over); Stump Chipper; Trencher (Wheel Type or Chain Type Having 8-Inch Bucket & Under); Winches & A-Frames. Future Increase(s): Add \$1.60/hr on 6/2/2015; Add \$1.60/hr on 6/3/2016.	31.62	19.78	51.40
513	Air Compressor (&/or 400 CFM or Over); Air, Electric or Hydraulic Jacking System; Augers (Vertical & Horizontal); Boatmen (NOT Performing Work on the Great Lakes); Boiler (Temporary Heat); Crusher, Screening or Wash Plant; Elevator; Farm or Industrial Type Tractor; Fireman (Asphalt Plant NOT Performing Work on the Great Lakes); Forklift; Generator (&/or 150 KW or Over); Greaser; Heaters (Mechanical); Loading Machine (Conveyor); Oiler; Post Hole Digger or Driver; Prestress Machine; Pump (3 Inch or Over) or Well Points; Refrigeration Plant or Freeze Machine; Robotic Tool Carrier (With or Without Attachments); Rock, Stone Breaker; Skid Steer Loader (With or Without Attachments); Vibratory Hammer or Extractor, Power Pack. Future Increase(s): Add \$1.60/hr on 6/2/2015; Add \$1.60/hr on 6/3/2016.	30.99	19.78	50.77
514	Gas or Utility Pipeline, Except Sewer & Water (Primary Equipment). Future Increase(s): Add \$1/hr on 6/1/2015; Add \$1/hr on 5/30/2016.	36.34	22.14	58.48
515	Gas or Utility Pipeline, Except Sewer & Water (Secondary Equipment). Future Increase(s): Add \$1.65/hr on 6/1/2015.	33.12	19.35	52.47
516	Fiber Optic Cable Equipment	28.89	17.95	46.84

SEWER, WATER OR TUNNEL CONSTRUCTION
--

Includes those projects that primarily involve public sewer or water distribution, transmission or collection systems and related tunnel work (excluding buildings).

SKILLED TRADES

<u>CODE</u>	<u>TRADE OR OCCUPATION</u>	<u>HOURLY BASIC RATE OF PAY</u> \$	<u>HOURLY FRINGE BENEFITS</u> \$	<u>TOTAL</u> \$
103	Bricklayer, Blocklayer or Stonemason	32.09	18.04	50.13
105	Carpenter Future Increase(s): Add \$1.50/hr on 6/1/2015; Add \$1.65/hr on 6/1/2016. Premium Increase(s): DOT PREMIUM: Pay two times the hourly basic rate on Sunday, New Year's Day, Memorial Day, Independence Day, Labor Day, Thanksgiving Day & Christmas Day.	34.13	20.61	54.74
107	Cement Finisher Future Increase(s): Add \$1.87 on 6/1/15; Add \$1.75 on 6/1/16. Premium Increase(s): DOT PREMIUMS: 1) Pay two times the hourly basic rate on Sunday, New Year's Day, Memorial Day, Independence Day, Labor Day, Thanksgiving Day & Christmas Day. 2) Add \$1.40/hr when the Wisconsin Department of Transportation or responsible governing agency requires that work be performed at night under artificial illumination with traffic control and the work is completed after sunset and before sunrise.	35.18	16.78	51.96
109	Electrician Premium Increase(s): DOT PREMIUM: Pay two times the hourly basic rate on Sunday, New Year's Day, Memorial Day, Independence Day, Labor Day, Thanksgiving Day & Christmas Day.	33.93	22.77	56.70
111	Fence Erector	18.00	6.09	24.09
116	Ironworker	31.50	20.01	51.51
118	Line Constructor (Electrical)	39.50	17.73	57.23
125	Pavement Marking Operator	30.10	17.34	47.44
126	Piledriver	29.56	25.71	55.27
130	Plumber	21.50	0.00	21.50
135	Steamfitter	42.95	17.81	60.76
137	Teledata Technician or Installer	22.25	12.24	34.49
143	Tuckpointer, Caulker or Cleaner	23.60	7.10	30.70
144	Underwater Diver (Except on Great Lakes)	35.40	15.90	51.30

Fringe Benefits Must Be Paid On <u>All</u> Hours Worked		HOURLY BASIC RATE OF PAY	HOURLY FRINGE BENEFITS	TOTAL
CODE	TRADE OR OCCUPATION	\$	\$	\$
146	Well Driller or Pump Installer	25.32	15.65	40.97
150	Heavy Equipment Operator - ELECTRICAL LINE CONSTRUCTION ONLY	35.55	15.57	51.12
151	Light Equipment Operator -ELECTRICAL LINE CONSTRUCTION ONLY	31.60	15.19	46.79
152	Heavy Truck Driver - ELECTRICAL LINE CONSTRUCTION ONLY	27.65	13.44	41.09
153	Light Truck Driver - ELECTRICAL LINE CONSTRUCTION ONLY	25.68	13.28	38.96
154	Groundman - ELECTRICAL LINE CONSTRUCTION ONLY	21.75	12.97	34.72

TRUCK DRIVERS

Fringe Benefits Must Be Paid On <u>All</u> Hours Worked		HOURLY BASIC RATE OF PAY	HOURLY FRINGE BENEFITS	TOTAL
CODE	TRADE OR OCCUPATION	\$	\$	\$
201	Single Axle or Two Axle Future Increase(s): Add \$1.15/hr on 6/1/2015. Premium Increase(s): DOT PREMIUM: Pay two times the hourly basic rate on Sunday, New Year's Day, Memorial Day, Independence Day, Labor Day, Thanksgiving Day & Christmas Day.	25.18	18.31	43.49
203	Three or More Axle	19.50	4.97	24.47
204	Articulated, Euclid, Dumptor, Off Road Material Hauler	32.89	18.96	51.85
205	Pavement Marking Vehicle	20.85	11.02	31.87
207	Truck Mechanic	19.50	4.97	24.47

LABORERS

Fringe Benefits Must Be Paid On <u>All</u> Hours Worked		HOURLY BASIC RATE OF PAY	HOURLY FRINGE BENEFITS	TOTAL
CODE	TRADE OR OCCUPATION	\$	\$	\$
301	General Laborer Future Increase(s): Add \$1.35/hr eff. 06/01/2015; Add \$1.25/hr eff. 06/06/2016 Premium Increase(s): Add \$.20 for blaster, bracer, manhole builder, caulker, bottomman and power tool; Add \$.55 for pipelayer; Add \$1.00 for tunnel work 0-15 lbs. compressed air; Add \$2.00 for over 15-30 lbs. compressed air; Add \$3.00 for over 30 lbs. compressed air.	26.34	15.13	41.47
303	Landscaper	39.43	0.00	39.43

Fringe Benefits Must Be Paid On <u>All</u> Hours Worked				
CODE	TRADE OR OCCUPATION	HOURLY BASIC RATE OF PAY	HOURLY FRINGE BENEFITS	TOTAL
		\$	\$	\$
304	Flagperson or Traffic Control Person	31.95	0.00	31.95
311	Fiber Optic Laborer (Outside, Other Than Concrete Encased)	18.33	13.65	31.98
314	Railroad Track Laborer	14.50	5.29	19.79
HEAVY EQUIPMENT OPERATORS SEWER, WATER OR TUNNEL WORK				

Fringe Benefits Must Be Paid On <u>All</u> Hours Worked				
CODE	TRADE OR OCCUPATION	HOURLY BASIC RATE OF PAY	HOURLY FRINGE BENEFITS	TOTAL
		\$	\$	\$
521	Backhoe (Track Type) Having a Mfgr.'s Rated Capacity of 130,000 Lbs. or Over; Caisson Rig; Crane, Tower Crane, Pedestal Tower or Derrick, With Boom, Leads &/or Jib Lengths Measuring 176 Ft or Over; Crane, Tower Crane, Pedestal Tower or Derrick, With or Without Attachments, With a Lifting Capacity of Over 100 Tons, Self-Erecting Tower Crane With a Lifting Capacity Of Over 4,000 Lbs., Crane With Boom Dollies; Master Mechanic; Pile Driver. Future Increase(s): Add \$1.55/hr on 6/1/2015. Premium Increase(s): Add \$.25/hr for operating tower crane.	37.24	20.10	57.34
522	Backhoe (Track Type) Having a Mfgr.'s Rated Capacity of Under 130,000 Lbs., Backhoe (Mini, 15,000 Lbs. & Under); Boring Machine (Directional); Concrete Bump Cutter, Grinder, Planing or Grooving Machine; Concrete Laser/Screed; Concrete Paver (Slipform); Concrete Pump (Over 46 Meter), Concrete Conveyor (Rotec or Bidwell Type); Concrete Spreader & Distributor; Crane, Tower Crane, Portable Tower, Pedestal Tower or Derrick, With Boom, Leads &/or Jib Lengths Measuring 175 Ft or Under; Crane, Tower Crane, Portable Tower, Pedestal Tower or Derrick, With or Without Attachments, With a Lifting Capacity of 100 Tons or Under, Self-Erecting Tower Crane With a Lifting Capacity of 4,000 Lbs. & Under; Dredge (NOT Performing Work on the Great Lakes); Milling Machine; Skid Rig; Telehandler; Traveling Crane (Bridge Type). Future Increase(s): Add \$1.60/hr on 6/2/2015; Add \$1.60/hr on 6/3/2016.	34.22	19.78	54.00
523	Air Track, Rotary or Percussion Drilling Machine &/or Hammers, Blaster; Boring Machine (Horizontal or Vertical); Bulldozer or Endloader (Over 40 hp); Crane (Carry Deck, Mini) or Truck Mounted Hydraulic Crane (10 Tons or Under); Concrete Pump (46 Meter & Under), Concrete Conveyor (Rotec or Bidwell Type); Concrete Slipform Placer Curb & Gutter Machine; Gradall (Cruz-Aire Type); Grader or Motor Patrol; Hydro-Blaster (10,000 PSI or Over); Manhoist; Material or Stack Hoist; Mechanic or Welder; Roller (Over 5 Ton); Scraper (Self Propelled or Tractor Drawn) 5 cu yd or More Capacity; Screed (Milling Machine); Sideboom; Straddle Carrier or Travel Lift; Tractor (Scraper, Dozer, Pusher, Loader); Tractor or Truck Mounted Hydraulic Backhoe; Tractor or Truck Mounted Hydraulic Crane (10 Tons or Under); Trencher (Wheel Type or Chain Type Having Over 8-Inch Bucket). Future Increase(s): Add \$1.60/hr on 6/2/2015; Add \$1.60/hr on 6/3/2016.	33.69	19.78	53.47

Fringe Benefits Must Be Paid On <u>All</u> Hours Worked		HOURLY BASIC RATE OF PAY	HOURLY FRINGE BENEFITS	TOTAL
CODE	TRADE OR OCCUPATION	\$	\$	\$
524	Backfiller; Broom or Sweeper; Bulldozer or Endloader (Under 40 hp); Compactor (Self-Propelled 85 Ft Total Drum Width & Over, or Tractor Mounted, Towed & Light Equipment); Concrete Batch Plant, Batch Hopper; Concrete Breaker (Large, Auto, Vibratory/Sonic, Manual or Remote); Concrete Conveyor System; Concrete Finishing Machine (Road Type); Environmental Burner; Fireman (Pile Driver & Derrick NOT Performing Work on the Great Lakes); Forestry Equipment, Timbco, Tree Shear, Tub Grinder, Processor; Hoist (Tugger, Automatic); Grout Pump; Jeep Digger; Lift Slab Machine; Mulcher; Power Subgrader; Pump (3 Inch or Over) or Well Points; Robotic Tool Carrier (With or Without Attachments); Roller (Rubber Tire, 5 Ton or Under); Screw or Gypsum Pumps; Stabilizing or Concrete Mixer (Self-Propelled or 14S or Over); Stump Chipper; Tining or Curing Machine; Trencher (Wheel Type or Chain Type Having 8-Inch Bucket & Under); Winches & A-Frames.	30.82	18.96	49.78
525	Air Compressor (&/or 400 CFM or Over); Air, Electric or Hydraulic Jacking System; Augers (Vertical & Horizontal); Compactor (Self-Propelled 84 Ft Total Drum Width & Under, or Tractor Mounted, Towed & Light Equipment); Crusher, Screening or Wash Plant; Farm or Industrial Type Tractor; Fireman (Asphalt Plant NOT Performing Work on the Great Lakes); Generator (&/or 150 KW or Over); Heaters (Mechanical); High Pressure Utility Locating Machine (Daylighting Machine); Loading Machine (Conveyor); Post Hole Digger or Driver; Refrigeration Plant or Freeze Machine; Rock, Stone Breaker; Skid Steer Loader (With or Without Attachments); Vibratory Hammer or Extractor, Power Pack.	30.69	18.46	49.15
526	Boiler (Temporary Heat); Forklift; Greaser; Oiler.	30.19	18.96	49.15
527	Work Performed on the Great Lakes Including Diver; Wet Tender or Hydraulic Dredge Engineer.	41.65	21.71	63.36
528	Work Performed on the Great Lakes Including 70 Ton & Over Tug Operator; Assistant Hydraulic Dredge Engineer; Crane or Backhoe Operator; Hydraulic Dredge Leverman or Diver's Tender; Mechanic or Welder.	41.65	21.71	63.36
529	Work Performed on the Great Lakes Including Deck Equipment Operator or Machineryman (Maintains Cranes Over 50 Tons or Backhoes 115,000 Lbs. or More); Tug, Launch or Loader, Dozer or Like Equipment When Operated on a Barge, Breakwater Wall, Slip, Dock or Scow, Deck Machinery.	35.72	17.85	53.57
530	Work Performed on the Great Lakes Including Deck Equipment Operator; Machineryman or Fireman (Operates 4 Units or More or Maintains Cranes 50 Tons or Under or Backhoes 115,000 Lbs. or Under), Deck Hand, Deck Engineer or Assistant Tug Operator; Off Road Trucks - Great Lakes ONLY.	35.46	20.40	55.86

AIRPORT PAVEMENT OR STATE HIGHWAY CONSTRUCTION

Includes all airport projects (excluding buildings) and all projects awarded by the Wisconsin Department of Transportation (excluding buildings).

SKILLED TRADES

<u>CODE</u>	<u>TRADE OR OCCUPATION</u>	<u>HOURLY BASIC RATE OF PAY</u> \$	<u>HOURLY FRINGE BENEFITS</u> \$	<u>TOTAL</u> \$
103	Bricklayer, Blocklayer or Stonemason	32.09	18.04	50.13
105	Carpenter Future Increase(s): Add \$1.42/hr on 6/1/2015; Add \$1.42/hr on 6/1/2016. Premium Increase(s): DOT PREMIUM: Pay two times the hourly basic rate on Sunday, New Year's Day, Memorial Day, Independence Day, Labor Day, Thanksgiving Day & Christmas Day.	32.72	16.00	48.72
107	Cement Finisher Future Increase(s): Add \$1.87 on 6/1/15; Add \$1.75 on 6/1/16. Premium Increase(s): DOT PREMIUMS: 1) Pay two times the hourly basic rate on Sunday, New Year's Day, Memorial Day, Independence Day, Labor Day, Thanksgiving Day & Christmas Day. 2) Add \$1.40/hr when the Wisconsin Department of Transportation or responsible governing agency requires that work be performed at night under artificial illumination with traffic control and the work is completed after sunset and before sunrise.	35.18	16.78	51.96
109	Electrician Premium Increase(s): DOT PREMIUM: Pay two times the hourly basic rate on Sunday, New Year's Day, Memorial Day, Independence Day, Labor Day, Thanksgiving Day & Christmas Day.	33.93	22.77	56.70
111	Fence Erector	18.00	6.09	24.09
116	Ironworker	31.50	20.01	51.51
118	Line Constructor (Electrical)	39.50	17.73	57.23
124	Painter	26.65	13.10	39.75
125	Pavement Marking Operator	29.22	25.90	55.12
126	Piledriver Future Increase(s): Add \$1.44/hr on 6/1/2015; Add \$1.44/hr on 6/1/2016. Premium Increase(s): DOT PREMIUM: Pay two times the hourly basic rate on Sunday, New Year's Day, Memorial Day, Independence Day, Labor Day, Thanksgiving Day & Christmas Day.	33.24	16.00	49.24
133	Rofer or Waterproofer	29.40	11.31	40.71

Fringe Benefits Must Be Paid On <u>All</u> Hours Worked		HOURLY BASIC RATE OF PAY	HOURLY FRINGE BENEFITS	TOTAL
CODE	TRADE OR OCCUPATION	\$	\$	\$
137	Teledata Technician or Installer	22.25	12.24	34.49
143	Tuckpointer, Caulker or Cleaner	23.60	7.10	30.70
144	Underwater Diver (Except on Great Lakes)	35.40	15.90	51.30
150	Heavy Equipment Operator - ELECTRICAL LINE CONSTRUCTION ONLY	35.55	15.57	51.12
151	Light Equipment Operator -ELECTRICAL LINE CONSTRUCTION ONLY	31.60	15.29	46.89
152	Heavy Truck Driver - ELECTRICAL LINE CONSTRUCTION ONLY	27.65	13.44	41.09
153	Light Truck Driver - ELECTRICAL LINE CONSTRUCTION ONLY	25.68	12.83	38.51
154	Groundman - ELECTRICAL LINE CONSTRUCTION ONLY	21.73	12.17	33.90

TRUCK DRIVERS

Fringe Benefits Must Be Paid On <u>All</u> Hours Worked		HOURLY BASIC RATE OF PAY	HOURLY FRINGE BENEFITS	TOTAL
CODE	TRADE OR OCCUPATION	\$	\$	\$
201	Single Axle or Two Axle Future Increase(s): Add \$1.15/hr on 6/1/2015. Premium Increase(s): DOT PREMIUM: Pay two times the hourly basic rate on Sunday, New Year's Day, Memorial Day, Independence Day, Labor Day, Thanksgiving Day & Christmas Day.	25.18	18.31	43.49
203	Three or More Axle Future Increase(s): Add \$1.15/hr on 6/1/2015. Premium Increase(s): DOT PREMIUM: Pay two times the hourly basic rate on Sunday, New Year's Day, Memorial Day, Independence Day, Labor Day, Thanksgiving Day & Christmas Day.	25.28	18.31	43.59
204	Articulated, Euclid, Dumptor, Off Road Material Hauler Future Increase(s): Add \$1.25/hr on 6/1/2015; Add \$1.30/hr on 6/1/2016; Add \$1.25/hr on 6/1/2017. Premium Increase(s): DOT PREMIUMS: 1) Pay two times the hourly basic rate on Sunday, New Year's Day, Memorial Day, Independence Day, Labor Day, Thanksgiving Day & Christmas Day. 2) Add \$1.50/hr night work premium. See DOT'S website for details about the applicability of this night work premium at: http://www.dot.wi.gov/business/civilrights/laborwages/pwc.htm .	30.27	21.15	51.42
205	Pavement Marking Vehicle	23.16	21.13	44.29
206	Shadow or Pilot Vehicle	24.37	17.77	42.14

207	Truck Mechanic	24.52	17.77	42.29
-----	----------------	-------	-------	-------

LABORERS

Fringe Benefits Must Be Paid On All Hours Worked

<u>CODE</u>	<u>TRADE OR OCCUPATION</u>	<u>HOURLY BASIC RATE OF PAY</u> \$	<u>HOURLY FRINGE BENEFITS</u> \$	<u>TOTAL</u> \$
301	General Laborer Future Increase(s): Add \$1.05/hr eff. 06/01/2015; Add \$1.00/hr eff. 06/01/2016; Add \$1.00/hr eff. 06/01/2017 Premium Increase(s): Add \$.10/hr for topman, air tool operator, vibrator or tamper operator (mechanical hand operated), chain saw operator and demolition burning torch laborer; Add \$.15/hr for bituminous worker (raker and luteman), formsetter (curb, sidewalk and pavement) and strike off man; Add \$.20/hr for blaster and powderman; Add \$.25/hr for bottomman; Add \$.35/hr for line and grade specialist; Add \$.45/hr for pipelayer. / DOT PREMIUMS: 1) Pay two times the hourly basic rate on Sunday, New Year's Day, Memorial Day, Independence Day, Labor Day, Thanksgiving Day & Christmas Day. 2) Add \$1.25/hr for work on projects involving temporary traffic control setup, for lane and shoulder closures, when work under artificial illumination conditions is necessary as required by the project provisions (including prep time prior to and/or cleanup after such time period).	30.41	15.14	45.55
302	Asbestos Abatement Worker	18.00	9.58	27.58
303	Landscaper Future Increase(s): Add \$1.05/hr eff. 06/01/2015; Add \$1.00/hr eff. 06/01/2016; Add \$1.00/hr eff. 06/01/2017 Premium Increase(s): DOT PREMIUMS: 1) Pay two times the hourly basic rate on Sunday, New Year's Day, Memorial Day, Independence Day, Labor Day, Thanksgiving Day & Christmas Day. 2) Add \$1.25/hr for work on projects involving temporary traffic control setup, for lane and shoulder closures, when work under artificial illumination conditions is necessary as required by the project provisions (including prep time prior to and/or cleanup after such time period).	30.41	15.14	45.55
304	Flagperson or Traffic Control Person Future Increase(s): Add \$1.05/hr eff. 06/01/2015; Add \$1.00/hr eff. 06/01/2016; Add \$1.00/hr eff. 06/01/2017 Premium Increase(s):	26.76	15.14	41.90

Fringe Benefits Must Be Paid On All Hours Worked

<u>CODE</u>	<u>TRADE OR OCCUPATION</u>	<u>HOURLY BASIC RATE OF PAY</u> \$	<u>HOURLY FRINGE BENEFITS</u> \$	<u>TOTAL</u> \$
	DOT PREMIUMS: 1) Pay two times the hourly basic rate on Sunday, New Year's Day, Memorial Day, Independence Day, Labor Day, Thanksgiving Day & Christmas Day. 2) Add \$1.25/hr when the Wisconsin Department of Transportation or responsible governing agency requires that work be performed at night under artificial illumination with traffic control and the work is completed after sunset and before sunrise.			
311	Fiber Optic Laborer (Outside, Other Than Concrete Encased)	18.33	13.65	31.98
314	Railroad Track Laborer	14.50	5.29	19.79

**HEAVY EQUIPMENT OPERATORS
AIRPORT PAVEMENT OR STATE HIGHWAY CONSTRUCTION**

Fringe Benefits Must Be Paid On All Hours Worked

<u>CODE</u>	<u>TRADE OR OCCUPATION</u>	<u>HOURLY BASIC RATE OF PAY</u> \$	<u>HOURLY FRINGE BENEFITS</u> \$	<u>TOTAL</u> \$
531	Crane, Tower Crane, Pedestal Tower or Derrick, With Boom, Leads &/or Jib Lengths Measuring 176 Ft or Over; Crane, Tower Crane, Pedestal Tower or Derrick, With or Without Attachments, With a Lifting Capacity of Over 100 Tons, Self-Erecting Tower Crane With a Lifting Capacity Of Over 4,000 Lbs., Crane With Boom Dollies; Traveling Crane (Bridge Type). Future Increase(s): Add \$1.25/hr on 6/1/2015; Add \$1.30/hr on 6/1/2016; Add \$1.25/hr on 6/1/2017. Premium Increase(s): DOT PREMIUMS: 1) Pay two times the hourly basic rate on Sunday, New Year's Day, Memorial Day, Independence Day, Labor Day, Thanksgiving Day & Christmas Day. 2) Add \$1.50/hr night work premium. See DOT'S website for details about the applicability of this night work premium at: http://www.dot.wi.gov/business/civilrights/laborwages/pwc.htm .	37.72	21.15	58.87
532	Backhoe (Track Type) Having a Mfgr.'s Rated Capacity of 130,000 Lbs. or Over; Caisson Rig; Crane, Tower Crane, Portable Tower, Pedestal Tower or Derrick, With Boom, Leads &/or Jib Lengths Measuring 175 Ft or Under; Crane, Tower Crane, Portable Tower, Pedestal Tower or Derrick, With or Without Attachments, With a Lifting Capacity of 100 Tons or Under, Self-Erecting Tower Crane With A Lifting Capacity Of 4,000 Lbs., & Under; Dredge (NOT Performing Work on the Great Lakes); Licensed Boat Pilot (NOT Performing Work on the Great Lakes); Pile Driver. Future Increase(s): Add \$1.25/hr on 6/1/2015; Add \$1.30/hr on 6/1/2016; Add \$1.25/hr on 6/1/2017. Premium Increase(s): DOT PREMIUMS: 1) Pay two times the hourly basic rate on Sunday, New Year's Day, Memorial Day, Independence Day, Labor Day, Thanksgiving Day & Christmas Day. 2) Add \$1.50/hr night work premium. See DOT'S website for details about the applicability of this night work premium at: http://www.dot.wi.gov/business/civilrights/laborwages/pwc.htm .	37.22	21.15	58.37

Fringe Benefits Must Be Paid On All Hours Worked

<u>CODE</u>	<u>TRADE OR OCCUPATION</u>	<u>HOURLY BASIC RATE OF PAY</u> \$	<u>HOURLY FRINGE BENEFITS</u> \$	<u>TOTAL</u> \$
533	<p>Air Track, Rotary or Percussion Drilling Machine &/or Hammers, Blaster; Asphalt Heater, Planer & Scarifier; Asphalt Milling Machine; Asphalt Screed; Automatic Subgrader (Concrete); Backhoe (Track Type) Having a Mfgr.'s Rated Capacity of Under 130,000 Lbs., Backhoe (Mini, 15,000 Lbs. & Under); Bituminous (Asphalt) Plant & Paver, Screed; Boatmen (NOT Performing Work on the Great Lakes); Boring Machine (Directional, Horizontal or Vertical); Bridge (Bidwell) Paver; Bulldozer or Endloader; Concrete Batch Plant, Batch Hopper; Concrete Breaker (Large, Auto, Vibratory/Sonic, Manual or Remote); Concrete Bump Cutter, Grinder, Planing or Grooving Machine; Concrete Conveyor System; Concrete Laser/Screed; Concrete Paver (Slipform); Concrete Pump, Concrete Conveyor (Rotec or Bidwell Type); Concrete Slipform Placer Curb & Gutter Machine; Concrete Spreader & Distributor; Crane (Carry Deck, Mini) or Truck Mounted Hydraulic Crane (10 Tons or Under); Crane With a Lifting Capacity of 25 Tons or Under; Forestry Equipment, Timbco, Tree Shear, Tub Grinder, Processor; Gradall (Cruz-Aire Type); Grader or Motor Patrol; Grout Pump; Hydro-Blaster (10,000 PSI or Over); Loading Machine (Conveyor); Material or Stack Hoist; Mechanic or Welder; Milling Machine; Post Hole Digger or Driver; Roller (Over 5 Ton); Scraper (Self Propelled or Tractor Drawn) 5 cu yds or More Capacity; Shoulder Widener; Sideboom; Skid Rig; Stabilizing or Concrete Mixer (Self-Propelled or 14S or Over); Straddle Carrier or Travel Lift; Tractor (Scraper, Dozer, Pusher, Loader); Tractor or Truck Mounted Hydraulic Backhoe; Trencher (Wheel Type or Chain Type); Tube Finisher; Tugger (NOT Performing Work on the Great Lakes); Winches & A-Frames.</p> <p>Future Increase(s): Add \$1.25/hr on 6/1/2015; Add \$1.30/hr on 6/1/2016; Add \$1.25/hr on 6/1/2017.</p> <p>Premium Increase(s): DOT PREMIUMS: 1) Pay two times the hourly basic rate on Sunday, New Year's Day, Memorial Day, Independence Day, Labor Day, Thanksgiving Day & Christmas Day. 2) Add \$1.50/hr night work premium. See DOT'S website for details about the applicability of this night work premium at: http://www.dot.wi.gov/business/civilrights/laborwages/pwc.htm.</p>	36.72	21.15	57.87

Fringe Benefits Must Be Paid On <u>All</u> Hours Worked		HOURLY BASIC RATE OF PAY	HOURLY FRINGE BENEFITS	TOTAL
CODE	TRADE OR OCCUPATION	\$	\$	\$
534	<p>Belting, Burlap, Texturing Machine; Broom or Sweeper; Compactor (Self-Propelled or Tractor Mounted, Towed & Light Equipment); Concrete Finishing Machine (Road Type); Environmental Burner; Farm or Industrial Type Tractor; Fireman (Asphalt Plant, Pile Driver & Derrick NOT Performing Work on the Great Lakes); Forklift; Greaser; Hoist (Tugger, Automatic); Jeep Digger; Joint Sawyer (Multiple Blade); Launch (NOT Performing Work on the Great Lakes); Lift Slab Machine; Mechanical Float; Mulcher; Power Subgrader; Robotic Tool Carrier (With or Without Attachments); Roller (Rubber Tire, 5 Ton or Under); Self Propelled Chip Spreader; Shouldering Machine; Skid Steer Loader (With or Without Attachments); Telehandler; Tining or Curing Machine.</p> <p>Future Increase(s): Add \$1.25/hr on 6/1/2015; Add \$1.30/hr on 6/1/2016; Add \$1.25/hr on 6/1/2017.</p> <p>Premium Increase(s): DOT PREMIUMS: 1) Pay two times the hourly basic rate on Sunday, New Year's Day, Memorial Day, Independence Day, Labor Day, Thanksgiving Day & Christmas Day. 2) Add \$1.50/hr night work premium. See DOT'S website for details about the applicability of this night work premium at: http://www.dot.wi.gov/business/civilrights/laborwages/pwc.htm.</p>	36.46	21.15	57.61
535	<p>Air Compressor (&/or 400 CFM or Over); Air, Electric or Hydraulic Jacking System; Augers (Vertical & Horizontal); Automatic Belt Conveyor & Surge Bin; Boiler (Temporary Heat); Concrete Proportioning Plant; Crusher, Screening or Wash Plant; Generator (&/or 150 KW or Over); Heaters (Mechanical); High Pressure Utility Locating Machine (Daylighting Machine); Mudjack; Oiler; Prestress Machine; Pug Mill; Pump (3 Inch or Over) or Well Points; Rock, Stone Breaker; Screed (Milling Machine); Stump Chipper; Tank Car Heaters; Vibratory Hammer or Extractor, Power Pack.</p> <p>Future Increase(s): Add \$1.25/hr on 6/1/2015; Add \$1.30/hr on 6/1/2016; Add \$1.25/hr on 6/1/2017.</p> <p>Premium Increase(s): DOT PREMIUMS: 1) Pay two times the hourly basic rate on Sunday, New Year's Day, Memorial Day, Independence Day, Labor Day, Thanksgiving Day & Christmas Day. 2) Add \$1.50/hr night work premium. See DOT'S website for details about the applicability of this night work premium at: http://www.dot.wi.gov/business/civilrights/laborwages/pwc.htm.</p>	36.17	21.15	57.32
536	Fiber Optic Cable Equipment.	28.89	17.95	46.84
537	Work Performed on the Great Lakes Including Diver; Wet Tender or Hydraulic Dredge Engineer.	41.65	21.71	63.36
538	Work Performed on the Great Lakes Including 70 Ton & Over Tug Operator; Assistant Hydraulic Dredge Engineer; Crane or Backhoe Operator; Hydraulic Dredge Leverman or Diver's Tender; Mechanic or Welder.	41.65	21.71	63.36

Fringe Benefits Must Be Paid On <u>All</u> Hours Worked				
<u>CODE</u>	<u>TRADE OR OCCUPATION</u>	<u>HOURLY BASIC RATE OF PAY</u>	<u>HOURLY FRINGE BENEFITS</u>	<u>TOTAL</u>
		\$	\$	\$
539	Work Performed on the Great Lakes Including Deck Equipment Operator or Machineryman (Maintains Cranes Over 50 Tons or Backhoes 115,000 Lbs. or More); Tug, Launch or Loader, Dozer or Like Equipment When Operated on a Barge, Breakwater Wall, Slip, Dock or Scow, Deck Machinery.	35.72	17.85	53.57
540	Work Performed on the Great Lakes Including Deck Equipment Operator, Machineryman or Fireman (Operates 4 Units or More or Maintains Cranes 50 Tons or Under or Backhoes 115,000 Lbs. or Under); Deck Hand, Deck Engineer or Assistant Tug Operator; Off Road Trucks-Great Lakes ONLY.	35.46	20.40	55.86

LOCAL STREET OR MISCELLANEOUS PAVING CONSTRUCTION
--

Includes roads, streets, alleys, trails, bridges, paths, racetracks, parking lots and driveways (except residential or agricultural), public sidewalks or other similar projects (excluding projects awarded by the Wisconsin Department of Transportation).

SKILLED TRADES

<u>CODE</u>	<u>TRADE OR OCCUPATION</u>	<u>HOURLY BASIC RATE OF PAY</u>	<u>HOURLY FRINGE BENEFITS</u>	<u>TOTAL</u>
		\$	\$	\$
103	Bricklayer, Blocklayer or Stonemason	32.09	18.04	50.13
105	Carpenter Future Increase(s): Add \$1.42/hr on 6/1/2015; Add \$1.42/hr on 6/1/2016. Premium Increase(s): DOT PREMIUM: Pay two times the hourly basic rate on Sunday, New Year's Day, Memorial Day, Independence Day, Labor Day, Thanksgiving Day & Christmas Day.	32.72	16.00	48.72
107	Cement Finisher Future Increase(s): Add \$1.87 on 6/1/15; Add \$1.75 on 6/1/16. Premium Increase(s): DOT PREMIUMS: 1) Pay two times the hourly basic rate on Sunday, New Year's Day, Memorial Day, Independence Day, Labor Day, Thanksgiving Day & Christmas Day. 2) Add \$1.40/hr when the Wisconsin Department of Transportation or responsible governing agency requires that work be performed at night under artificial illumination with traffic control and the work is completed after sunset and before sunrise.	35.18	16.78	51.96
109	Electrician	35.72	19.17	54.89
111	Fence Erector	18.00	6.09	24.09
116	Ironworker	31.50	20.01	51.51
118	Line Constructor (Electrical)	39.50	17.73	57.23
124	Painter	25.75	16.60	42.35
125	Pavement Marking Operator	30.10	17.34	47.44
126	Piledriver	29.56	25.71	55.27
133	Roofer or Waterproofer	29.40	11.31	40.71
137	Teledata Technician or Installer	22.25	12.24	34.49
143	Tuckpointer, Caulker or Cleaner	23.60	7.10	30.70
144	Underwater Diver (Except on Great Lakes)	35.40	15.90	51.30
150	Heavy Equipment Operator - ELECTRICAL LINE CONSTRUCTION ONLY	35.55	15.57	51.12

Fringe Benefits Must Be Paid On All Hours Worked

<u>CODE</u>	<u>TRADE OR OCCUPATION</u>	<u>HOURLY BASIC RATE OF PAY</u> \$	<u>HOURLY FRINGE BENEFITS</u> \$	<u>TOTAL</u> \$
151	Light Equipment Operator -ELECTRICAL LINE CONSTRUCTION ONLY	31.60	15.19	46.79
152	Heavy Truck Driver - ELECTRICAL LINE CONSTRUCTION ONLY	27.65	13.44	41.09
153	Light Truck Driver - ELECTRICAL LINE CONSTRUCTION ONLY	25.68	13.28	38.96
154	Groundman - ELECTRICAL LINE CONSTRUCTION ONLY	21.75	12.97	34.72

TRUCK DRIVERS

Fringe Benefits Must Be Paid On All Hours Worked

<u>CODE</u>	<u>TRADE OR OCCUPATION</u>	<u>HOURLY BASIC RATE OF PAY</u> \$	<u>HOURLY FRINGE BENEFITS</u> \$	<u>TOTAL</u> \$
201	Single Axle or Two Axle Future Increase(s): Add \$1.15/hr on 6/1/2015. Premium Increase(s): DOT PREMIUM: Pay two times the hourly basic rate on Sunday, New Year's Day, Memorial Day, Independence Day, Labor Day, Thanksgiving Day & Christmas Day.	25.18	18.31	43.49
203	Three or More Axle	16.00	0.00	16.00
204	Articulated, Euclid, Dumptor, Off Road Material Hauler Future Increase(s): Add \$1.60/hr on 6/2/2015; Add \$1.60/hr on 6/3/2016.	33.69	19.78	53.47
205	Pavement Marking Vehicle	20.85	11.02	31.87
206	Shadow or Pilot Vehicle	24.37	17.77	42.14
207	Truck Mechanic	16.00	0.00	16.00

LABORERS

Fringe Benefits Must Be Paid On All Hours Worked

<u>CODE</u>	<u>TRADE OR OCCUPATION</u>	<u>HOURLY BASIC RATE OF PAY</u> \$	<u>HOURLY FRINGE BENEFITS</u> \$	<u>TOTAL</u> \$
301	General Laborer	29.32	12.44	41.76
303	Landscaper Future Increase(s): Add \$1.05/hr eff. 06/01/2015; Add \$1.00/hr eff. 06/01/2016; Add \$1.00/hr eff. 06/01/2017 Premium Increase(s):	30.13	15.14	45.27

Fringe Benefits Must Be Paid On All Hours Worked

<u>CODE</u>	<u>TRADE OR OCCUPATION</u>	<u>HOURLY BASIC RATE OF PAY</u> \$	<u>HOURLY FRINGE BENEFITS</u> \$	<u>TOTAL</u> \$
	DOT PREMIUMS: 1) Pay two times the hourly basic rate on Sunday, New Year's Day, Memorial Day, Independence Day, Labor Day, Thanksgiving Day & Christmas Day. 2) Add \$1.25/hr for work on projects involving temporary traffic control setup, for lane and shoulder closures, when work under artificial illumination conditions is necessary as required by the project provisions (including prep time prior to and/or cleanup after such time period).			
304	Flagperson or Traffic Control Person	19.06	14.29	33.35
311	Fiber Optic Laborer (Outside, Other Than Concrete Encased)	18.33	13.65	31.98
314	Railroad Track Laborer	14.50	5.29	19.79

**HEAVY EQUIPMENT OPERATORS
CONCRETE PAVEMENT OR BRIDGE WORK**

Fringe Benefits Must Be Paid On All Hours Worked

<u>CODE</u>	<u>TRADE OR OCCUPATION</u>	<u>HOURLY BASIC RATE OF PAY</u> \$	<u>HOURLY FRINGE BENEFITS</u> \$	<u>TOTAL</u> \$
541	Crane, Tower Crane, Pedestal Tower or Derrick, With or Without Attachments, With a Lifting Capacity of Over 100 Tons, Self-Erecting Tower Crane With a Lifting Capacity Of Over 4,000 Lbs., Crane With Boom Dollies; Crane, Tower Crane, Pedestal Tower or Derrick, With Boom, Leads &/or Jib Lengths Measuring 176 Ft or Over; Master Mechanic. Future Increase(s): Add \$1.25/hr on 6/1/2015; Add \$1.30/hr on 6/1/2016; Add \$1.25/hr on 6/1/2017. Premium Increase(s): DOT PREMIUMS: 1) Pay two times the hourly basic rate on Sunday, New Year's Day, Memorial Day, Independence Day, Labor Day, Thanksgiving Day & Christmas Day. 2) Add \$1.50/hr night work premium. See DOT'S website for details about the applicability of this night work premium at: http://www.dot.wi.gov/business/civilrights/laborwages/pwc.htm .	37.72	21.15	58.87

Fringe Benefits Must Be Paid On <u>All</u> Hours Worked				
<u>CODE</u>	<u>TRADE OR OCCUPATION</u>	<u>HOURLY BASIC RATE OF PAY</u>	<u>HOURLY FRINGE BENEFITS</u>	<u>TOTAL</u>
		\$	\$	\$
542	<p>Backhoe (Track Type) Having a Mfgr.'s Rated Capacity of 130,000 Lbs. or Over; Caisson Rig; Crane, Tower Crane, Portable Tower, Pedestal Tower or Derrick, With or Without Attachments, With a Lifting Capacity of 100 Tons or Under, Self-Erecting Tower Crane With a Lifting Capacity of 4,000 Lbs. & Under; Crane, Tower Crane Portable Tower, Pedestal Tower or Derrick, With Boom, Leads &/or Jib Lengths Measuring 175 Ft or Under; Dredge (NOT Performing Work on the Great Lakes); Licensed Boat Pilot (NOT Performing Work on the Great Lakes); Pile Driver.</p> <p>Future Increase(s): Add \$1.25/hr on 6/1/2015; Add \$1.30/hr on 6/1/2016; Add \$1.25/hr on 6/1/2017.</p> <p>Premium Increase(s): DOT PREMIUMS: 1) Pay two times the hourly basic rate on Sunday, New Year's Day, Memorial Day, Independence Day, Labor Day, Thanksgiving Day & Christmas Day. 2) Add \$1.50/hr night work premium. See DOT'S website for details about the applicability of this night work premium at: http://www.dot.wi.gov/busines/civilrights/laborwages/pwc.htm.</p>	37.22	21.15	58.37
543	<p>Air Track, Rotary or Percussion Drilling Machine &/or Hammers, Blaster; Automatic Subgrader (Concrete); Backhoe (Track Type) Having a Mfgr.'s Rated Capacity of Under 130,000 Lbs., Backhoe (Mini, 15,000 Lbs. & Under); Boring Machine (Directional, Horizontal or Vertical); Bridge (Bidwell) Paver; Bulldozer or Endloader; Concrete Batch Plant, Batch Hopper; Concrete Breaker (Large, Auto, Vibratory/Sonic, Manual or Remote); Concrete Bump Cutter, Grinder, Planing or Grooving Machine; Concrete Conveyor System; Concrete Laser/Screed; Concrete Paver (Slipform); Concrete Pump, Concrete Conveyor (Rotec or Bidwell Type); Concrete Slipform Placer Curb & Gutter Machine; Concrete Spreader & Distributor; Crane (Carry Deck, Mini) or Truck Mounted Hydraulic Crane (10 Tons or Under); Crane With a Lifting Capacity of 25 Tons or Under; Forestry Equipment, Timbco, Tree Shear, Tub Grinder, Processor; Gradall (Cruz-Aire Type); Grader or Motor Patrol; Grout Pump; Hydro-Blaster (10,000 PSI or Over); Loading Machine (Conveyor); Manhoist; Material or Stack Hoist; Mechanic or Welder; Milling Machine; Post Hole Digger or Driver; Scraper (Self Propelled or Tractor Drawn) 5 cu yds or More Capacity; Shoulder Widener; Sideboom; Skid Rig; Stabilizing or Concrete Mixer (Self-Propelled or 14S or Over); Straddle Carrier or Travel Lift; Tractor (Scraper, Dozer, Pusher, Loader); Tractor or Truck Mounted Hydraulic Backhoe; Trencher (Wheel Type or Chain Type); Tube Finisher; Tugger (NOT Performing Work on the Great Lakes); Winches & A-Frames.</p>	35.72	17.85	53.57

Fringe Benefits Must Be Paid On <u>All</u> Hours Worked		HOURLY BASIC RATE OF PAY	HOURLY FRINGE BENEFITS	TOTAL
CODE	TRADE OR OCCUPATION	\$	\$	\$
544	Backfiller; Belting, Burlap, Texturing Machine; Broom or Sweeper; Compactor (Self-Propelled or Tractor Mounted, Towed & Light Equipment); Concrete Finishing Machine (Road Type); Environmental Burner; Farm or Industrial Type Tractor; Fireman (Pile Driver & Derrick NOT Performing Work on the Great Lakes); Forklift; Greaser; Jeep Digger; Joint Sawyer (Multiple Blade); Launch (NOT Performing Work on the Great Lakes); Lift Slab Machine; Mechanical Float; Mulcher; Power Subgrader; Robotic Tool Carrier (With or Without Attachments); Self Propelled Chip Spreader; Shouldering Machine; Skid Steer Loader (With or Without Attachments); Telehandler; Tining or Curing Machine. Future Increase(s): Add \$1.25/hr on 6/1/2015; Add \$1.30/hr on 6/1/2016; Add \$1.25/hr on 6/1/2017. Premium Increase(s): DOT PREMIUMS: 1) Pay two times the hourly basic rate on Sunday, New Year's Day, Memorial Day, Independence Day, Labor Day, Thanksgiving Day & Christmas Day. 2) Add \$1.50/hr night work premium. See DOT'S website for details about the applicability of this night work premium at: http://www.dot.wi.gov/business/civilrights/laborwages/pwc.htm .	36.46	21.15	57.61
545	Air Compressor (&/or 400 CFM or Over); Air, Electric or Hydraulic Jacking System; Automatic Belt Conveyor & Surge Bin; Boiler (Temporary Heat); Concrete Proportioning Plant; Crusher, Screening or Wash Plant; Generator (&/or 150 KW or Over); Heaters (Mechanical); High Pressure Utility Locating Machine (Daylighting Machine); Mudjack; Oiler; Prestress Machine; Pug Mill; Pump (3 Inch or Over) or Well Points; Rock, Stone Breaker; Screed (Milling Machine); Stump Chipper; Tank Car Heaters; Vibratory Hammer or Extractor, Power Pack.	35.17	20.40	55.57
546	Fiber Optic Cable Equipment.	28.89	17.95	46.84
547	Work Performed on the Great Lakes Including Diver; Wet Tender or Hydraulic Dredge Engineer.	41.65	21.71	63.36
548	Work Performed on the Great Lakes Including 70 Ton & Over Tug Operator; Assistant Hydraulic Dredge Engineer; Crane or Backhoe Operator; Hydraulic Dredge Leverman or Diver's Tender; Mechanic or Welder.	41.65	21.71	63.36
549	Work Performed on the Great Lakes Including Deck Equipment Operator or Machineryman (Maintains Cranes Over 50 Tons or Backhoes 115,000 Lbs. or more); Tug, Launch or Loader, Dozer or Like Equipment When Operated on a Barge, Breakwater Wall, Slip, Dock or Scow, Deck Machinery.	35.72	17.85	53.57
550	Work Performed on the Great Lakes Including Deck Equipment Operator; Machineryman or Fireman (Operates 4 Units or More or Maintains Cranes 50 Tons or Under or Backhoes 115,000 Lbs. or Under); Deck Hand, Deck Engineer or Assistant Tug Operator; Off Road Trucks - Great Lakes ONLY.	35.46	20.40	55.86

**HEAVY EQUIPMENT OPERATORS
ASPHALT PAVEMENT OR OTHER WORK**

Fringe Benefits Must Be Paid On <u>All</u> Hours Worked		HOURLY BASIC RATE OF PAY	HOURLY FRINGE BENEFITS	TOTAL
CODE	TRADE OR OCCUPATION	\$	\$	\$
551	Crane, Tower Crane, Pedestal Tower or Derrick, With or Without Attachments, With a Lifting Capacity of Over 100 Tons, Self Erecting Tower Crane With a Lifting Capacity of Over 4,000 Lbs., Crane With Boom Dollies; Crane, Tower Crane, Pedestal Tower or Derrick, With Boom, Leads and/or Jib Lengths Measuring 176 Ft or Over; Master Mechanic.	36.72	20.40	57.12
552	Backhoe (Track Type) Having a Mfgr.'s Rated Capacity of 130,000 Lbs. or Over; Caisson Rig; Crane, Tower Crane, Portable Tower, Pedestal Tower or Derrick, With or Without Attachments, With a Lifting Capacity of 100 Tons or Under, Self-Erecting Tower Crane With a Lifting Capacity Of 4,000 Lbs. & Under; Crane, Tower Crane, Portable Tower, Pedestal Tower or Derrick, With Boom, Leads &/or Jib Lengths Measuring 175 Ft or Under; Dredge (NOT Performing Work on the Great Lakes); Licensed Boat Pilot (NOT Performing Work on the Great Lakes); Pile Driver. Future Increase(s): Add \$1.25/hr on 6/1/2015; Add \$1.30/hr on 6/1/2016; Add \$1.25/hr on 6/1/2017. Premium Increase(s): DOT PREMIUMS: 1) Pay two times the hourly basic rate on Sunday, New Year's Day, Memorial Day, Independence Day, Labor Day, Thanksgiving Day & Christmas Day. 2) Add \$1.50/hr night work premium. See DOT'S website for details about the applicability of this night work premium at: http://www.dot.wi.gov/business/civilrights/laborwages/pwc.htm .	37.22	21.15	58.37
553	Air, Track, Rotary or Percussion Drilling Machine &/or Hammers, Blaster; Asphalt Heater, Planer & Scarifier; Asphalt Milling Machine; Asphalt Screed; Backhoe (Track Type) Having a Mfgr.'s Rated Capacity of Under 130,000 Lbs., Backhoe (Mini, 15,000 Lbs. & Under); Bituminous (Asphalt) Plant & Paver, Screed; Boring Machine (Directional, Horizontal or Vertical); Bulldozer or Endloader; Concrete Breaker (Large, Auto, Vibratory/Sonic, Manual or Remote); Concrete Conveyor System; Concrete Laser/Screed; Concrete Slipform Placer Curb & Gutter Machine; Crane (Carry Deck, Mini) or Truck Mounted Hydraulic Crane (10 Tons or Under); Crane With a Lifting Capacity of 25 Tons or Under; Forestry Equipment, Timbco, Tree Shear, Tub Grinder, Processor; Gradall (Cruz-Aire Type); Grader or Motor Patrol; Hydro-Blaster (10,000 PSI or Over); Loading Machine (Conveyor); Manhoist; Material or Stack Hoist; Mechanic or Welder; Milling Machine; Post Hole Digger or Driver; Railroad Track Rail Leveling Machine, Tie Placer, Extractor, Tamper, Stone Leveler or Rehabilitation Equipment; Roller (Over 5 Ton); Scraper (Self Propelled or Tractor Drawn) 5 cu yds or More Capacity; Shoulder Widener; Sideboom; Skid Rig; Stabilizing or Concrete Mixer (Self-Propelled or 14S or Over); Tractor (Scraper, Dozer, Pusher, Loader); Tractor or Truck Mounted Hydraulic Backhoe; Trencher (Wheel Type or Chain Type); Tube Finisher; Tugger (NOT Performing Work on the Great Lakes); Winches & A-Frames. Future Increase(s): Add \$1.60/hr on 6/2/2015; Add \$1.60/hr on 6/3/2016.	33.69	19.78	53.47

Fringe Benefits Must Be Paid On <u>All</u> Hours Worked		HOURLY BASIC RATE OF PAY	HOURLY FRINGE BENEFITS	TOTAL
CODE	TRADE OR OCCUPATION	\$	\$	\$
554	Backfiller; Broom or Sweeper; Compactor (Self-Propelled or Tractor Mounted, Towed & Light Equipment); Concrete Finishing Machine (Road Type); Environmental Burner; Farm or Industrial Type Tractor; Fireman (Asphalt Plant, Pile Driver & Derrick NOT Performing Work on the Great Lakes); Forklift; Greaser; Hoist (Tugger, Automatic); Jeep Digger; Joint Sawyer (Multiple Blade); Launch (NOT Performing Work on the Great Lakes); Lift Slab Machine; Mechanical Float; Mulcher; Power Subgrader; Robotic Tool Carrier (With or Without Attachments); Roller (Rubber Tire, 5 Ton or Under); Self-Propelled Chip Spreader; Shouldering Machine; Skid Steer Loader (With or Without Attachments); Telehandler. Future Increase(s): Add \$1.25/hr on 6/1/2015; Add \$1.30/hr on 6/1/2016; Add \$1.25/hr on 6/1/2017.	36.17	20.80	56.97
555	Air Compressor (&/or 400 CFM or Over); Air, Electric or Hydraulic Jacking System; Augers (Vertical & Horizontal); Automatic Belt Conveyor & Surge Bin; Boiler (Temporary Heat); Crusher, Screening or Wash Plant; Generator (&/or 150 KW or Over); Heaters (Mechanical); High Pressure Utility Locating Machine (Daylighting Machine); Mudjack; Oiler; Prestress Machine; Pug Mill; Pump (3 Inch or Over) or Well Points; Rock, Stone Breaker; Screed (Milling Machine); Stump Chipper; Tank Car Heaters; Vibratory Hammer or Extractor, Power Pack. Future Increase(s): Add \$1.25/hr on 6/1/2015; Add \$1.30/hr on 6/1/2016; Add \$1.25/hr on 6/1/2017. Premium Increase(s): DOT PREMIUMS: 1) Pay two times the hourly basic rate on Sunday, New Year's Day, Memorial Day, Independence Day, Labor Day, Thanksgiving Day & Christmas Day. 2) Add \$1.50/hr night work premium. See DOT'S website for details about the applicability of this night work premium at: http://www.dot.wi.gov/business/civilrights/laborwages/pwc.htm .	36.17	21.15	57.32
556	Fiber Optic Cable Equipment.	27.89	17.20	45.09

RESIDENTIAL OR AGRICULTURAL CONSTRUCTION

Includes single family houses or apartment buildings of no more than four (4) stories in height and all buildings, structures or facilities that are primarily used for agricultural or farming purposes, excluding commercial buildings. For classification purposes, the exterior height of a residential building, in terms of stories, is the primary consideration. All incidental items such as site work, driveways, parking lots, private sidewalks, private septic systems or sewer and water laterals connected to a public system and swimming pools are included within this definition. Residential buildings of five (5) stories and above are NOT included within this definition.

SKILLED TRADES

<u>CODE</u>	<u>TRADE OR OCCUPATION</u>	<u>HOURLY BASIC RATE OF PAY</u> \$	<u>HOURLY FRINGE BENEFITS</u> \$	<u>TOTAL</u> \$
Fringe Benefits Must Be Paid On <u>All</u> Hours Worked				
101	Acoustic Ceiling Tile Installer	33.07	16.07	49.14
102	Boilermaker	32.05	28.04	60.09
103	Bricklayer, Blocklayer or Stonemason Future Increase(s): Add \$1.40 on 06/01/2015; Add \$1.45 on 06/06/2016 Premium Increase(s): DOT PREMIUM: Pay two times the hourly basic rate on Sunday, New Year's Day, Memorial Day, Independence Day, Labor Day, Thanksgiving Day & Christmas Day.	32.82	18.66	51.48
104	Cabinet Installer	34.42	0.00	34.42
105	Carpenter	31.40	2.01	33.41
106	Carpet Layer or Soft Floor Coverer	30.00	0.00	30.00
107	Cement Finisher	24.08	0.00	24.08
108	Drywall Taper or Finisher	8.50	0.00	8.50
109	Electrician	20.00	6.62	26.62
110	Elevator Constructor	23.26	0.00	23.26
111	Fence Erector	16.00	3.76	19.76
112	Fire Sprinkler Fitter	39.00	18.00	57.00
113	Glazier Future Increase(s): Add \$.75/hr eff. 06/01/2015; Add \$.90/hr eff. 06/01/2016	37.07	14.42	51.49
114	Heat or Frost Insulator	33.43	25.81	59.24
115	Insulator (Batt or Blown)	23.00	10.55	33.55
116	Ironworker	31.50	20.01	51.51
117	Lather	31.40	2.01	33.41
119	Marble Finisher	16.25	2.32	18.57
120	Marble Mason	32.09	18.04	50.13

Fringe Benefits Must Be Paid On <u>All</u> Hours Worked		HOURLY BASIC RATE OF PAY	HOURLY FRINGE BENEFITS	TOTAL
CODE	TRADE OR OCCUPATION	\$	\$	\$
121	Metal Building Erector	18.00	5.88	23.88
123	Overhead Door Installer	16.65	1.03	17.68
124	Painter	25.75	8.94	34.69
125	Pavement Marking Operator	18.75	2.47	21.22
129	Plasterer	25.00	10.45	35.45
130	Plumber	30.00	10.44	40.44
132	Refrigeration Mechanic	17.00	13.56	30.56
133	Roofer or Waterproofer	15.00	1.37	16.37
134	Sheet Metal Worker	22.54	5.20	27.74
135	Steamfitter	23.62	16.12	39.74
137	Teledata Technician or Installer	18.00	28.48	46.48
138	Temperature Control Installer	22.00	1.62	23.62
139	Terrazzo Finisher	16.25	2.32	18.57
140	Terrazzo Mechanic	30.71	16.52	47.23
141	Tile Finisher	23.85	17.18	41.03
142	Tile Setter Future Increase(s): Add \$1.40/hr on 6/01/2015; Add \$1.45/hr on 6/06/2016.	31.55	18.26	49.81
143	Tuckpointer, Caulker or Cleaner	14.00	8.75	22.75
146	Well Driller or Pump Installer	12.75	9.50	22.25
147	Siding Installer	17.25	0.00	17.25

TRUCK DRIVERS

Fringe Benefits Must Be Paid On <u>All</u> Hours Worked		HOURLY BASIC RATE OF PAY	HOURLY FRINGE BENEFITS	TOTAL
CODE	TRADE OR OCCUPATION	\$	\$	\$
201	Single Axle or Two Axle	16.50	0.00	16.50
203	Three or More Axle	18.00	2.44	20.44
205	Pavement Marking Vehicle	20.85	11.02	31.87
207	Truck Mechanic	18.00	2.44	20.44

LABORERS

Fringe Benefits Must Be Paid On <u>All</u> Hours Worked		HOURLY BASIC RATE OF PAY	HOURLY FRINGE BENEFITS	TOTAL
CODE	TRADE OR OCCUPATION	\$	\$	\$
301	General Laborer	24.21	8.02	32.23
302	Asbestos Abatement Worker	16.50	8.21	24.71
303	Landscaper	12.00	0.00	12.00
311	Fiber Optic Laborer (Outside, Other Than Concrete Encased)	18.33	13.65	31.98
315	Final Construction Clean-Up Worker	10.00	3.47	13.47

**HEAVY EQUIPMENT OPERATORS
RESIDENTIAL OR AGRICULTURAL CONSTRUCTION**

Fringe Benefits Must Be Paid On <u>All</u> Hours Worked		HOURLY BASIC RATE OF PAY	HOURLY FRINGE BENEFITS	TOTAL
CODE	TRADE OR OCCUPATION	\$	\$	\$
557	Asphalt Heater, Planer & Scarifier; Asphalt Milling Machine; Asphalt Screed; Backhoe (Track Type); Backhoe (Mini, 15,000 Lbs. & Under); Bituminous (Asphalt) Plant & Paver, Screed; Boring Machine (Directional, Horizontal or Vertical); Bulldozer or Endloader; Concrete Breaker (Large, Auto, Vibratory/Sonic, Manual or Remote); Concrete Bump Cutter, Grinder, Planing or Grooving Machine; Concrete Conveyor System; Concrete Laser/Screed; Concrete Paver (Slipform); Concrete Pump, Concrete Conveyor (Rotec or Bidwell Type); Concrete Slipform Placer Curb & Gutter Machine; Concrete Spreader & Distributor; Crane (Carry Deck, Mini) or Truck Mounted Hydraulic Crane (10 Tons or Under); Crane With a Lifting Capacity of 25 Tons or Under; Crane, Shovel, Dragline, Clamshells; Forestry Equipment, TImbco, Tree Shear, Tub Grinder, Processor; Grader or Motor Patrol; Grout Pump; Hydro-Blaster (10,000 PSI or Over); Loading Machine (Conveyor); Manhoist; Material or Stack Hoist; Mechanic or Welder; Milling Machine; Roller (Over 5 Ton); Scraper (Self Propelled or Tractor Drawn) 5 cu yds or More Capacity; Shoulder Widener; Skid Rig; Stabilizing or Concrete Mixer (Self-Propelled or 14S or Over); Tractor (Scraper, Dozer, Pusher, Loader); Tractor or Truck Mounted Hydraulic Backhoe; Tractor or Truck Mounted Hydraulic Crane (10 Tons or Under); Trencher (Wheel Type or Chain Type); Winches & A-Frames. Future Increase(s): Add \$1.60/hr on 6/2/2015; Add \$1.60/hr on 6/3/2016.	34.22	19.78	54.00

558	Air Compressor (&/or 400 CFM or Over); Air, Electric or Hydraulic Jacking System; Backfiller; Belting, Burlap, Texturing Machine; Boiler (Temporary Heat); Broom or Sweeper; Compactor (Self-Propelled or Tractor Mounted, Towed & Light Equipment); Concrete Finishing Machine (Road Type); Farm or Industrial Type Tractor; Forklift; Generator (&/or 150 KW or Over); Heaters (Mechanical); High Pressure Utility Locating Machine (Daylighting Machine); Jeep Digger; Lift Slab Machine; Mulcher; Oiler; Post Hole Digger or Driver; Power Subgrader; Pump (3 Inch or Over) or Well Points; Robotic Tool Carrier (With or Without Attachments); Rock, Stone Breaker; Roller (Rubber Tire, 5 Tons or Under); Screed (Milling Machine); Self Propelled Chip Spreader; Shouldering Machine; Skid Steer Loader (With or Without Attachments); Stump Chipper; Telehandler; Vibratory Hammer or Extractor, Power Pack.	36.72	21.15	57.87
-----	--	-------	-------	-------

Future Increase(s):

Add \$1.25/hr on 6/1/2015; Add \$1.30/hr on 6/1/2016;
Add \$1.25/hr on 6/1/2017.

Premium Increase(s):

DOT PREMIUMS: 1) Pay two times the hourly basic rate on Sunday, New Year's Day, Memorial Day, Independence Day, Labor Day, Thanksgiving Day & Christmas Day. 2) Add \$1.50/hr night work premium. See DOT'S website for details about the applicability of this night work premium at: <http://www.dot.wi.gov/business/civilrights/laborwages/pwc.htm>.

***** END OF RATES *****

Department of Workforce Development
Equal Rights Division
P.O. Box 8928
Madison, WI 53708-8928
Telephone: (608) 266-6860
Fax: (608) 267-4592
TTY: (608) 264-8752



Scott Walker, Governor
Reginald J. Newson, Secretary

PREVAILING WAGE – Contractors

Any public works project that has a total estimated project cost that equals or exceeds prevailing wage project thresholds requires a prevailing wage rate determination issued by the Department of Workforce Development (DWD). Public works include erecting, constructing, remodeling, repairing, demolishing, alterations, painting and decorating projects for a local governmental unit or state agency. State law excludes minor service or maintenance work, warranty work, or work under a supply-and-installation contract. There is a statutory definition for most of these exclusions. The prevailing wage laws that apply to local governmental units and their contractors are §§66.0903 and 103.503, Wis. Stats. The prevailing wage laws that apply to state agencies and their contractors are §§103.49 and 103.503, Wis. Stats. The applicable administrative rules for all prevailing wage projects are DWD 290 and DWD 294, Wis. Adm. Code. These laws include provisions that apply to all contractors and subcontractors working on prevailing wage projects.

Any contractor or subcontractor working on a local governmental unit or state agency's public works project that equals or exceeds current prevailing wage project thresholds must do all of the following:

- Receive and review the project's prevailing wage rate determination (i.e., white sheet).
- Tell subcontractors the project is subject to state prevailing wage law and include the prevailing wage rate determination in the construction contract, or if there is no written contract, provide a copy of the project determination to each subcontractor.
- Hire subcontractors who do *not* appear on the "Consolidated List of Debarred Contractors."
- Have a written substance abuse testing program in place that fulfills the requirements of §103.503, Wis. Stats., before commencing work on the project.

- Notify subcontractors that if DWD finds that a contractor or subcontractor violated the prevailing wage law, DWD will assess liquidated damages of 100% of the wages owed to employees.
- Apply to DWD for subjourney wage rates prior to employing these individuals on the project.
- Receive and retain a completed Affidavit of Compliance from each subcontractor brought on to the project before providing final payment to those subcontractors.
- Submit a completed Affidavit of Compliance to the contractor who brought the subcontractor on to the project before receiving final payment for the project.
- Maintain payroll records for 3 years that comply with §§66.0903(10)(a) or 103.49(5)(a), Stats. and DWD 274.06.
- Respond to requests from DWD or the project owner to provide payroll records and/or respond to prevailing wage complaints filed by employees or third parties.

For more information, visit the prevailing wage website: http://dwd.wisconsin.gov/er/prevailing_wage_rate/default.htm. For further assistance, call the Equal Rights Division at 608-266-6861 and ask for prevailing wage.

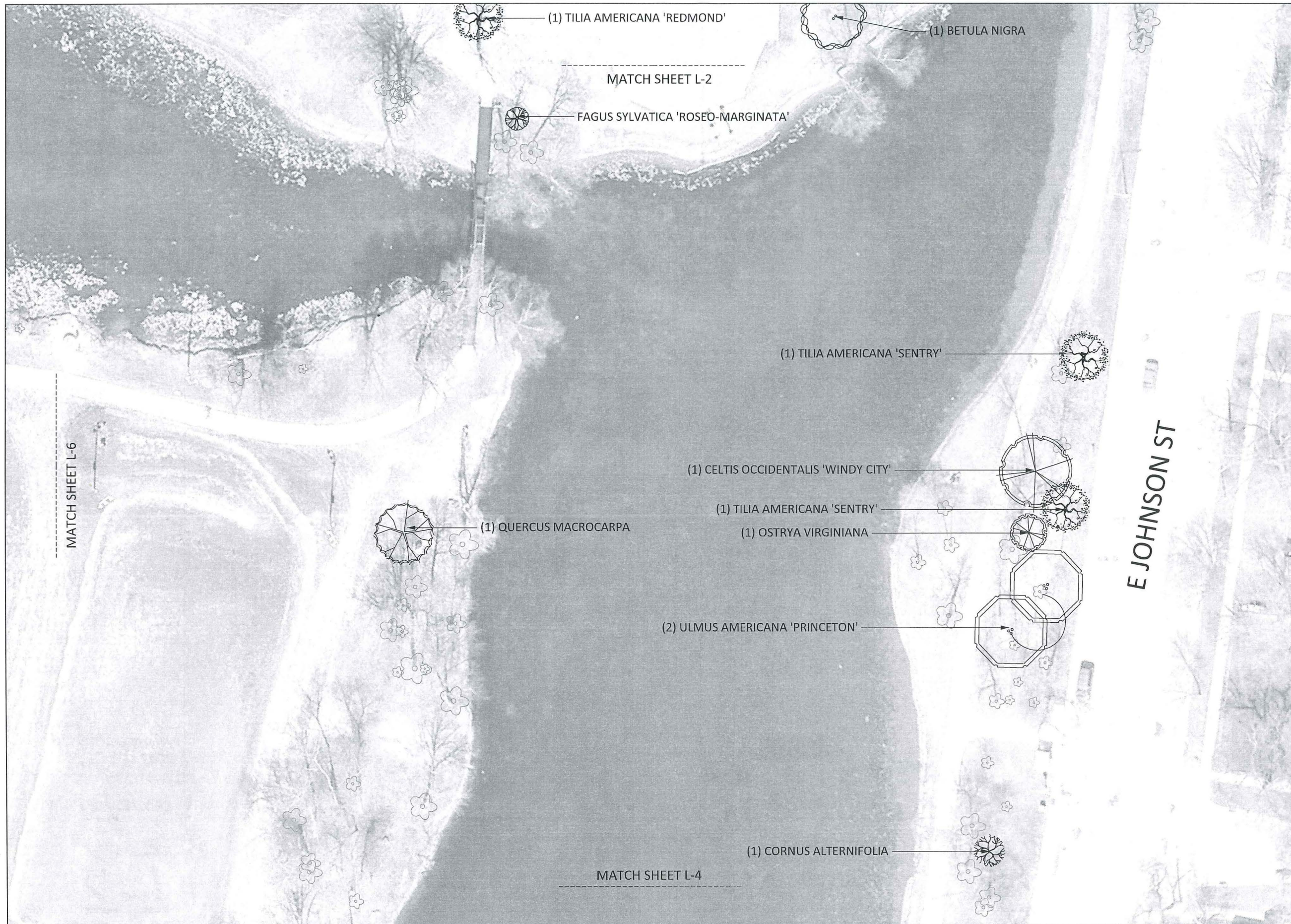

City of Madison
Department of Public Works
PARKS DIVISION

City-County Building, Suite 104
210 Martin Luther King, Jr. Blvd.
PO Box 2987
Madison, WI 53701-2987

play
**MADISON
PARKS**

Graphical Scale
0 40 ft



PROJECT:

*TENNEY PARK
TREE PLANTINGS*

*TENNEY PARK
1414 E. JOHNSON ST
MADISON, WI 53703*

Although every effort has been made in preparing these plans and checking them for accuracy, the contractor and subcontractors must check all details and dimensions of their trade and be responsible for the same.

ITEM	DATE
Drawn by:	xx-xx-xxxx
Approved by:	xx-xx-xxxx

PUBLIC WORKS PROJECT #:
7541

SHEET TITLE:
LANDSCAPE PLAN

SHEET NUMBER:
L-3

City of Madison
Department of Public Works
PARKS DIVISION

City-County Building, Suite 104
210 Martin Luther King, Jr. Blvd.
PO Box 2987
Madison, WI 53701-2987

play
**MADISON
PARKS**

Graphical Scale
0 40 ft



PROJECT:

*TENNEY PARK
TREE PLANTINGS*

*TENNEY PARK
1414 E. JOHNSON ST
MADISON, WI 53703*

Although every effort has been made in preparing these plans and checking them for accuracy, the contractor and subcontractors must check all details and dimensions of their trade and be responsible for the same.

ITEM	DATE
Drawn by:	XX-XX-XXXX
Approved by:	XX-XX-XXXX

PUBLIC WORKS PROJECT #:
7541

SHEET TITLE:
LANDSCAPE PLAN

SHEET NUMBER:
L-2

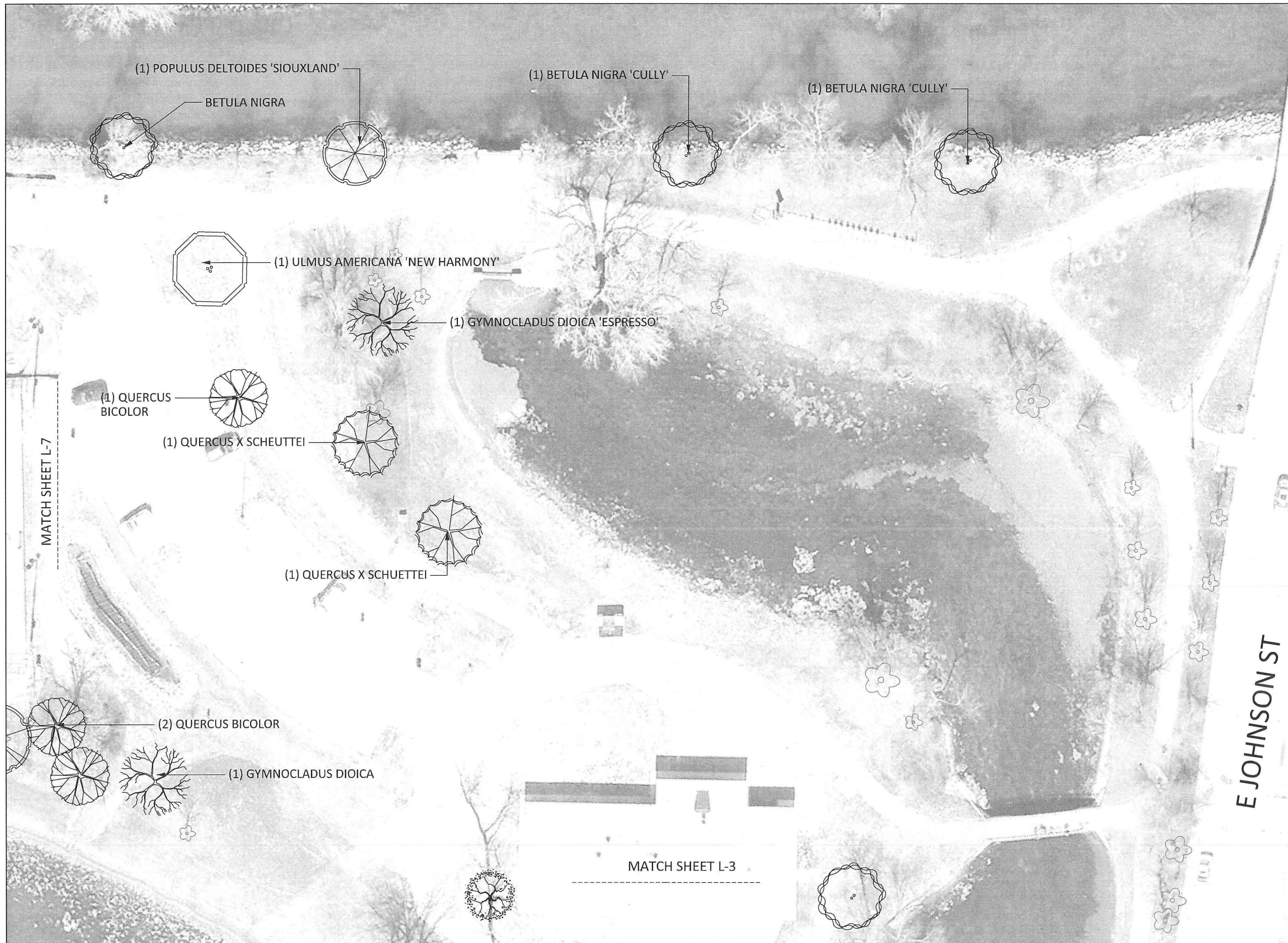

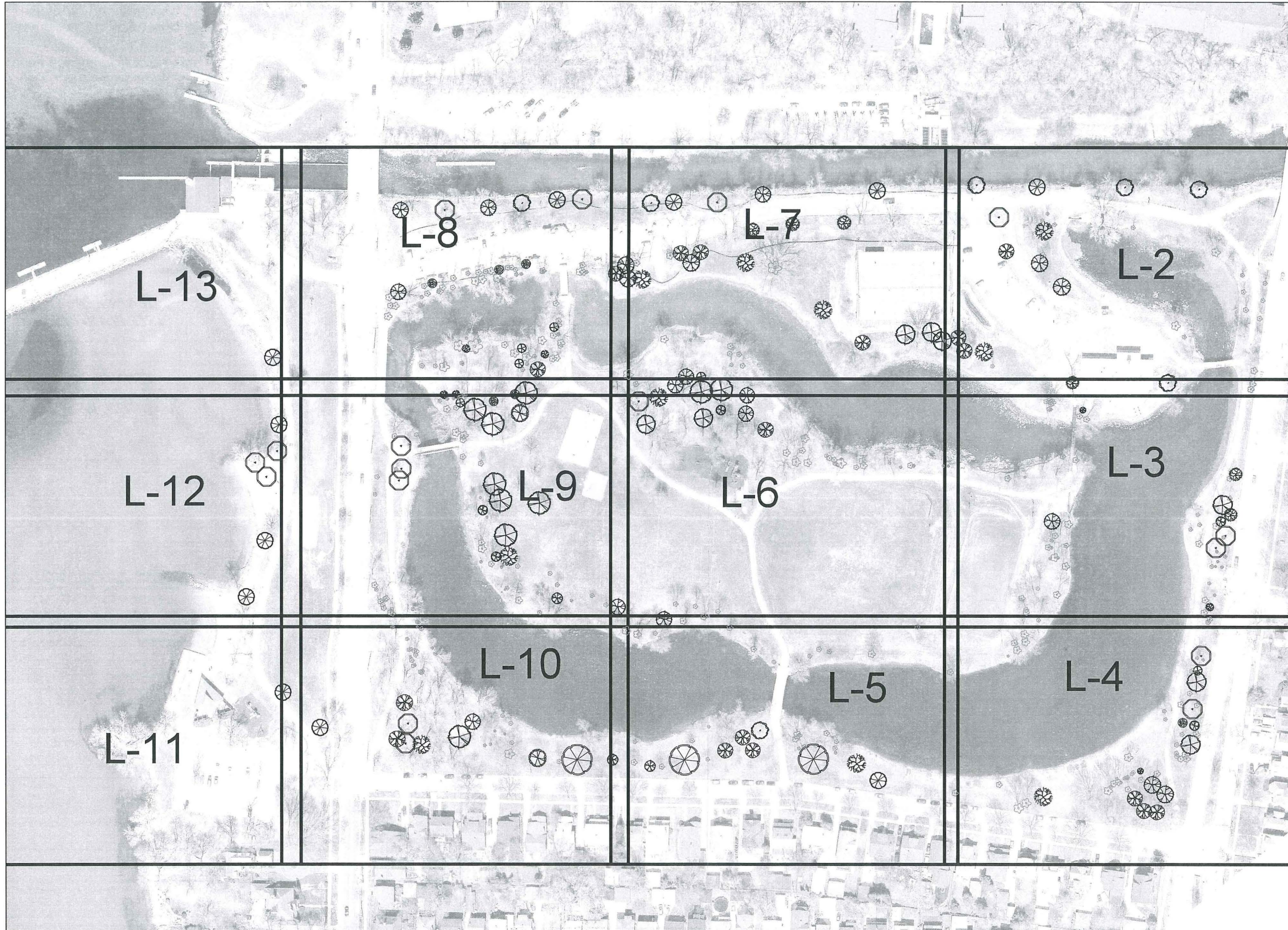

City of Madison
 Department of Public Works
PARKS DIVISION
 City-County Building, Suite 104
 210 Martin Luther King, Jr. Blvd.
 PO Box 2987
 Madison, WI 53701-2987

play
**MADISON
 PARKS**

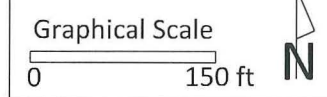

PROJECT:
**TENNEY PARK
 TREE PLANTINGS**

**TENNEY PARK
 1414 E. JOHNSON ST
 MADISON, WI 53703**

Although every effort has been made in preparing these plans and checking them for accuracy, the contractor and subcontractors must check all details and dimensions of their trade and be responsible for the same.

ITEM	DATE
Drawn by:	xx-xx-xxxx
Approved by:	xx-xx-xxxx

PUBLIC WORKS PROJECT #:
7541

SHEET TITLE:
SHEET INDEX

SHEET NUMBER:
L-1

CONTRACT 7541
TENNEY PARK TREE PLANTINGS

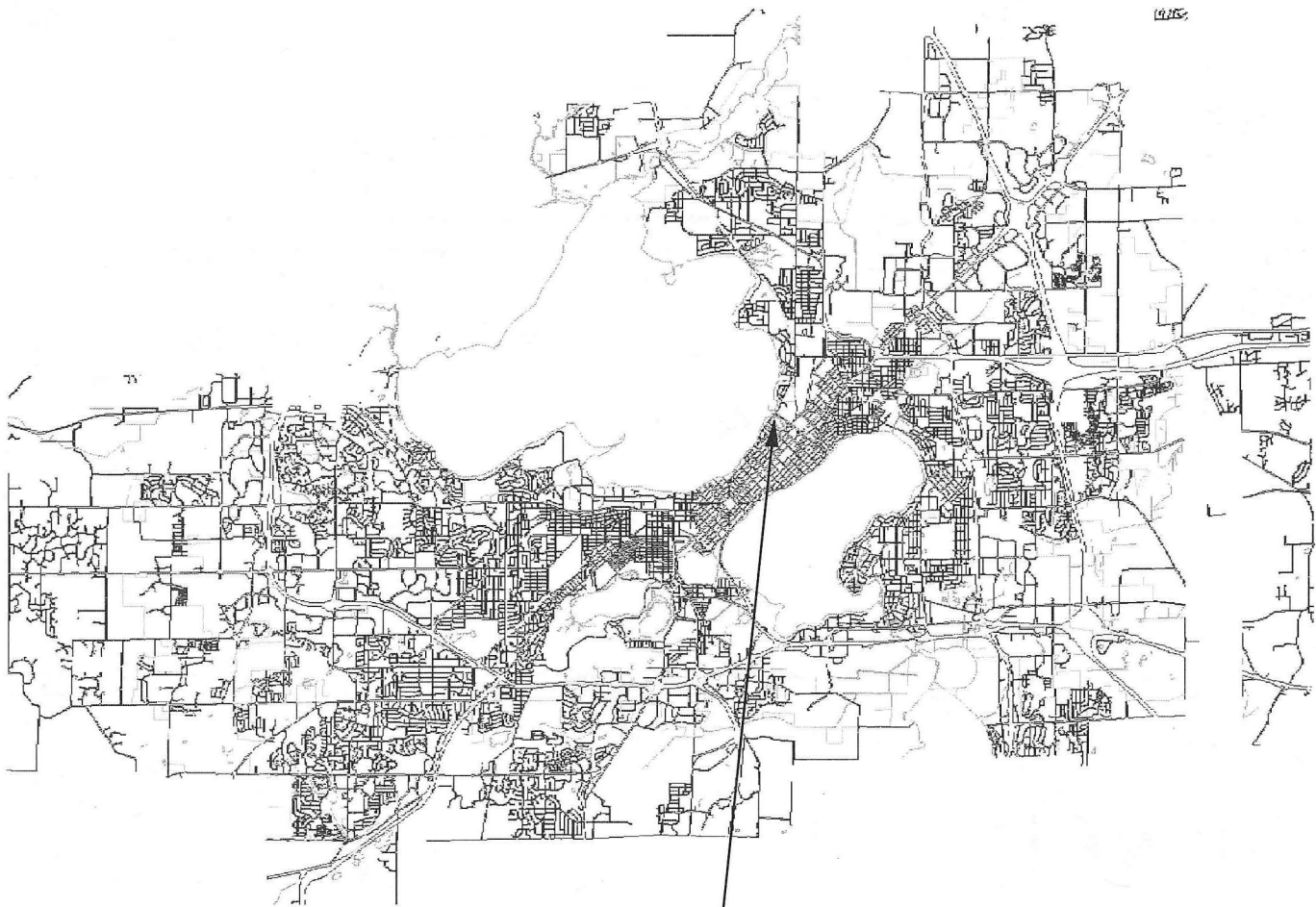

TENNEY PARK
1414 E. JOHNSON ST
MADISON, WI 53703

City of Madison
Department of Public Works
PARKS DIVISION

City-County Building, Suite 104
210 Martin Luther King, Jr. Blvd.
PO Box 2987
Madison, WI 53701-2987

play
**MADISON
PARKS**



PROJECT:
*TENNEY PARK
TREE PLANTINGS*

*TENNEY PARK
1414 E. JOHNSON ST
MADISON, WI 53703*

Although every effort has been made in preparing these plans and checking them for accuracy, the contractor and subcontractors must check all details and dimensions of their trade and be responsible for the same.

ITEM	DATE
Drawn by:	XX-XX-XXXX
Approved by:	XX-XX-XXXX

PUBLIC WORKS PROJECT #:
7541

SHEET TITLE:

SHEET NUMBER: