

BOWMAN BASEBALL NETTING POLE REPLACEMENT

FOR THE

CITY OF MADISON

MADISON, WISCONSIN

ISSUED FOR BID JANUARY 29, 2016

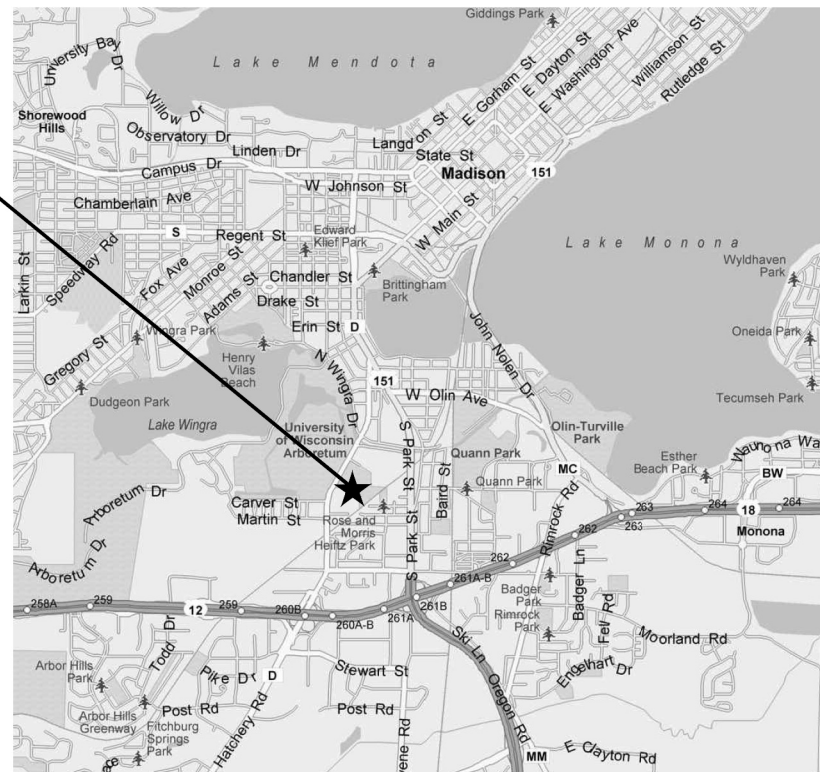
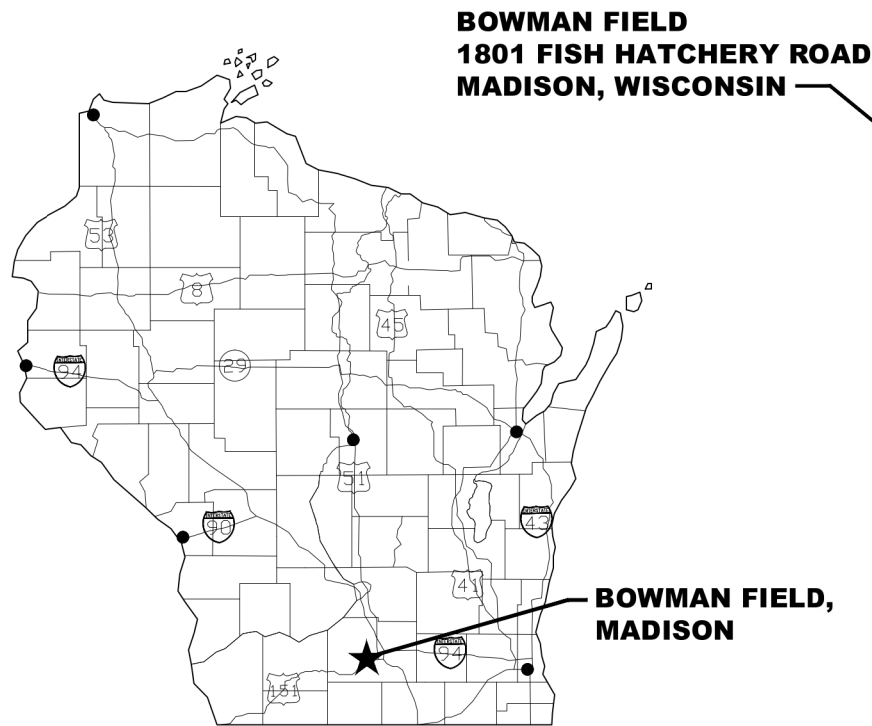

PROJECT LOCATION MAP
NO SCALE

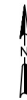

SHEET NO.	DRAWING NO.	DRAWING TITLE
1	G0.1	TITLE SHEET, LOCATION MAP, AND LIST OF DRAWINGS
2	C1.1	SITE PLAN
3	S5.1	STRUCTURAL DETAILS



- DRAFTING SYMBOLS**
- DETAIL NOTATION
 ———— DETAIL LETTER
 ———— SHEET WHERE SHOWN
 - SECTION NOTATION
 ———— SECTION NUMBER
 ———— SHEET WHERE SECTION IS SHOWN
 - SECTION
 ———— SECTION NUMBER
 ———— DRAWING THAT SECTION IS SHOWN ON
 - KEY/SPECIFIC NOTE CALL-OUT
 ———— REVISION

- EXISTING OBJECTS ARE SCREENED
- EXISTING OBJECTS TO BE DEMOLISHED
- HIDDEN OBJECT

ARCHITECTURAL SYMBOLS

- EARTH

TOPOGRAPHICAL SYMBOLS

- BENCH MARK
- SOIL BORING
- EXISTING DECIDUOUS TREE
- SILT FENCE
- EXISTING FENCE

UNDERGROUND UTILITY SYMBOLS

- EXISTING OVERHEAD ELECTRIC CABLE
- EXISTING TELEPHONE OR TV CABLE
- EXISTING UNDERGROUND ELECTRIC CABLE
- EXISTING UNDERGROUND WATER SERVICE

910 West Wingra Drive
Madison, WI 53715
608-251-4843
608-251-8655 fax
www.strand.com

CONTRACT 7647



SHEET
1
G0.1

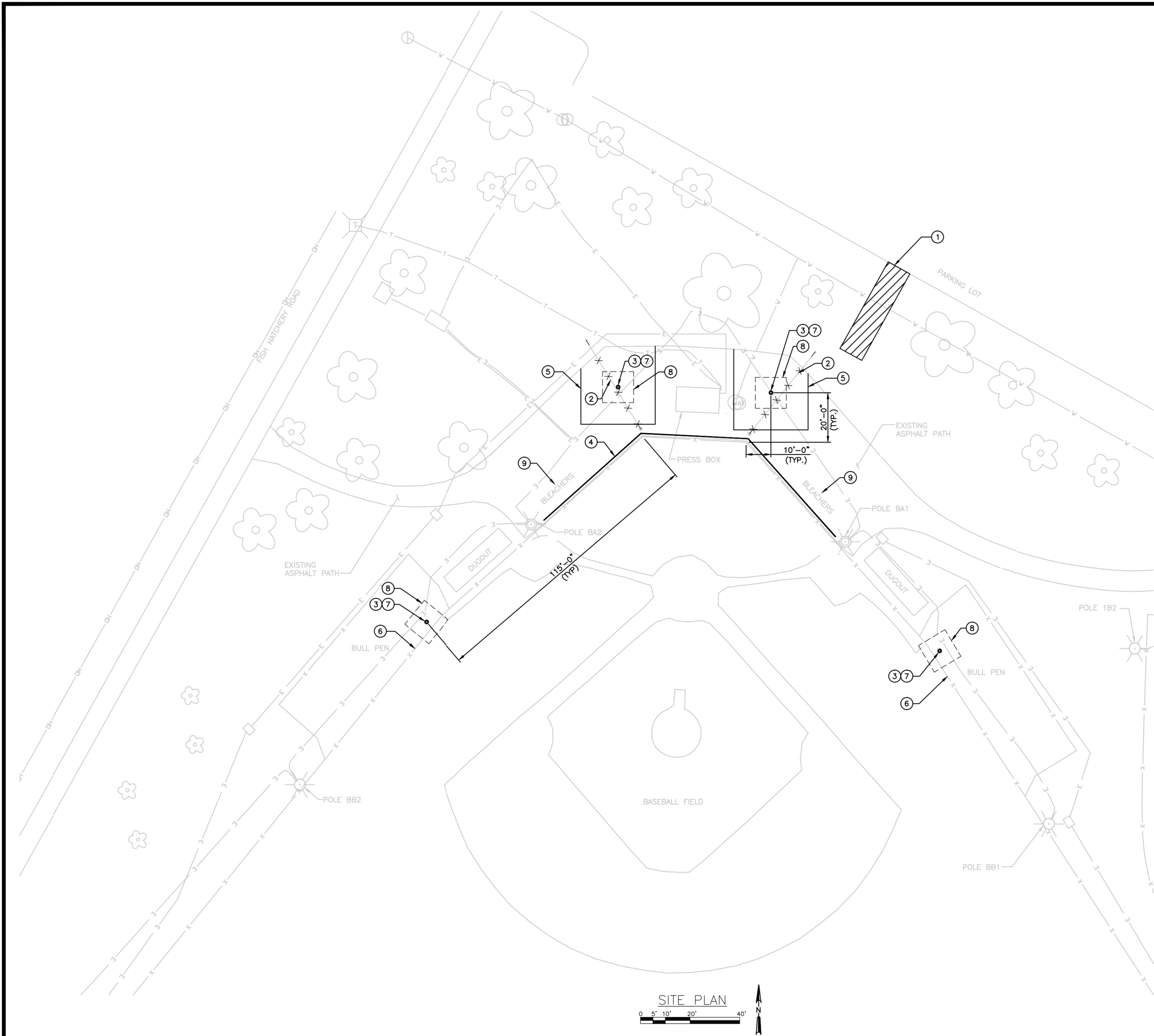

GENERAL NOTES:

1. DRAWINGS SHALL NOT BE SCALED.
2. EXISTING INFORMATION SHOWN ON DRAWINGS WAS OBTAINED FROM FIELD MEASUREMENTS AND CITY OF MADISON TOPOGRAPHIC SURVEY DATA. CONTRACTOR IS RESPONSIBLE FOR VERIFYING THE ACCURACY OF EXISTING INFORMATION AS REQUIRED TO COMPLETE THE WORK.
3. FOUNDATIONS HAVE BEEN DESIGNED FOR AN ALLOWABLE NET BEARING PRESSURE OF 500 PSF AND A PASSIVE EARTH PRESSURE OF 250 PSF/FT.
4. FINAL NETTING SYSTEM LAYOUT, INCLUDING POLE LOCATIONS, TO BE DETERMINED BY NETTING SYSTEM MANUFACTURER. FINAL LAYOUT TO BE APPROVED BY CITY PRIOR TO START OF EXCAVATION WORK.
5. ALL EXISTING FACILITIES INCLUDING, BUT NOT LIMITED TO PRESS BOX, UNDERGROUND UTILITIES, ABOVE GROUND UTILITIES, DUGOUTS, LIGHT POLES, FENCING, AND ASPHALT PATHS THAT ARE TO REMAIN SHALL BE PROTECTED DURING CONSTRUCTION.
6. ALL UNDERGROUND ELECTRIC UTILITY LINES SHOWN ARE NOT ACTIVE. IT IS ANTICIPATED THAT THE UNDERGROUND ELECTRIC LINES SHOWN EXTENDING THROUGH THE PROPOSED CONCRETE PIER FOUNDATIONS ARE ABANDONED AND OUT OF SERVICE. CONTRACTOR SHALL VERIFY THAT THEY ARE OUT OF SERVICE AND REMOVE THEM FROM THE EXCAVATIONS IF SO. IF THEY ARE ACTIVE, IN SERVICE ELECTRIC LINES, THEN THE CONTRACTOR SHALL USE CAUTION DURING CONSTRUCTION AND SHALL INCORPORATE THEM INTO THE BACKFILL NEW WORK.
7. IF EXCAVATED MATERIAL IS STOCK PILED ON SITE, PROVIDE SILT FENCE AROUND PERIMETER OF STOCK PILE FOR EROSION CONTROL.

KEY NOTES:

- ① CONSTRUCTION ENTRANCE. COORDINATE LOCATION WITH CITY.
- ② REMOVE EXISTING TIMBER POLE, GUY WIRE, STEEL POLE, AND STEEL POLE FOUNDATION. EXISTING TIMBER POLE SHALL BE REMOVED TO MINIMUM 2'-0" BELOW GRADE. BACKFILL WITH CRUSHED STONE AND PATCH PAVEMENT TO MATCH EXISTING.
- ③ NETTING POLE (TYP. OF 4) $\left(\frac{B}{S5.1}\right)$.
- ④ NETTING SYSTEM $\left(\frac{C}{S5.1}\right)$.
- ⑤ SAWCUT AND REMOVE EXISTING ASPHALT TO ACCOMODATE NEW WORK. REPLACE REMOVED ASPHALT WITH NEW ASPHALT TO MATCH.
- ⑥ REMOVE EXISTING FENCING TO ACCOMODATE NEW WORK. SALVAGE FOR REUSE. REINSTALL EXISTING FENCE AFTER INSTALLATION OF NEW NETTING POLE FOUNDATION. PROVIDE NEW FENCE COMPONENTS AS NEEDED FOR REINSTALLATION. WORK IS INCIDENTAL TO EXCAVATION BID ITEM.
- ⑦ CONCRETE PIER (TYP. OF 4) $\left(\frac{A}{S5.1}\right)$.
- ⑧ EDGE OF CONCRETE PIER FOUNDATION.
- ⑨ MOVE BLEACHERS TO FACILITATE NEW WORK. RETURN BLEACHERS TO ORIGINAL LOCATION AT COMPLETION OF PROJECT.



NO.	ISSUED FOR	REVISIONS	DATE
1			1/29/2016

SITE PLAN
BOWMAN BASEBALL NETTING POLE REPLACEMENT
CITY OF MADISON
MADISON, WISCONSIN

JOB NO.
1020.094
PROJECT MGR.
KEITH BEHREND



Toll Free (800) 242-8511
Milwaukee Area (414) 259-1181
Hearing Impaired TDD (800) 542-2289
www.DiggersHotline.com



SHEET
2
C1.1

