



Department of Public Works
Engineering Division
Robert F. Phillips, P.E., City Engineer
City-County Building, Room 115
210 Martin Luther King, Jr. Boulevard
Madison, Wisconsin 53703
Phone: (608) 266-4751
Fax: (608) 264-9275
engineering@cityofmadison.com
www.cityofmadison.com/engineering

Assistant City Engineer
Michael R. Dailey, P.E.
Principal Engineer 2
Gregory T. Fries, P.E.
Principal Engineer 1
Christina M. Bachmann, P.E.
Eric L. Dundee, P.E.
John S. Fahrney, P.E.
Christopher J. Petykowski, P.E.
Facilities & Sustainability
Jeanne E. Hoffman, Manager
Operations Manager
Kathleen M. Cryan
Mapping Section Manager
Eric T. Pederson, P.S.
Financial Manager
Steven B. Danner-Rivers

July 28, 2016

NOTICE OF ADDENDUM ADDENDUM 1

CONTRACT NO. 7757 - FIRE STATION 9 – ROOF REPLACEMENT

Revise and amend the contract document(s) for the above project as stated in this addendum, otherwise, the original document shall remain in effect.

I. Section D: Special Provisions

- A. Add 107.4 “Contractors Liability Insurance” (See attached Exhibit A)
- B. Add 107.4(d) “Contractors Umbrella Liability Insurance” (See attachment Exhibit A)
- C. Add Exhibit SP-9KB – tapered insulation drawing dated 7/12/2016.
- D. Add Exhibit PRE-6A – Firestone roof edge detail
- E. Add Exhibit PRE-6ADS– additional perimeter dimensioning and detail to revise detail PRE-6A.

II. Specifications

- A. Ethylene Propylene Diene Monomer (EPDM) Roofing
 1. Part 1 General Section 2.02 Roofing System Description
 - a. A, 1, change “ballasted” to “fully adhered”
 - b. B, 2, change “mechanically attached” to “adhesive attached”

III. Plans

- A. See revised Spec Products SP-9KB tapered insulation drawing dated 7/12/2016.
- B. See additional perimeter dimensioning and detail associated with Firestone detail PRE-6A and PRE-6ADS. Note that the existing roof edge metal is to remain in place and note the addition of the fire treated wood blocking required at the roof edge detail to allow for the tapered roof insulation.
- C. Add new basket covers to the existing roof drains.

IV. Questions & Answers

- A. None noted.

July 28, 2016

Page 2

Please acknowledge this addendum on page E1 of the contract documents and/or in Section E: Bidder's Acknowledgement on Bid Express.

Electronic version of these documents can be found on the Bid Express web site at:

<http://www.bidexpress.com>

If you are unable to download plan revisions associated with the addendum, please contact the Engineering office at 608-266-4751 receive the material by another route.

A handwritten signature in black ink, appearing to read "Robert Phillips". The signature is stylized with large, overlapping loops.

Robert F. Phillips, P.E., City Engineer

EXHIBIT A
FIRE STATION 9

107.4 Contractor's Liability Insurance: In addition the insurance requirements listed in this section Contractor must carry the following insurance: Contractor's Pollution Liability Insurance. Contractor shall procure and maintain Contractor's pollution liability insurance coverage for any and all losses arising from or in any way related to pollution conditions, both sudden and accidental and gradual, which arise from Contractor's operations, whether directly or indirectly, or that are in any other way related to Contractor's operations, whether such operations be by Contractor, its subcontractor's or anyone directly or indirectly employed by any of them. The pollution liability insurance policy shall contain minimum liability limits of \$2,000,000 per loss and \$4,000,000 aggregate. Liability limits shall be dedicated to the losses described herein and said limits shall not be eroded by the addition of any other party or entity not in conformance with this contract.

The pollution liability insurance policy shall contain or be endorsed to include coverage for the following: (i) bodily injury (including death), property damage and environmental cleanup costs, both on-site and off-site; (ii) transportation of any waste, including loading/unloading, from the site to the final disposal location, with all such disposal locations being scheduled as non-owned disposal sites for coverage under this policy.

The pollution liability insurance policy shall: (i) be primary and not contributory as to any coverage of the City; (ii) contain an appropriate cross-liability clause insuring the City against any loss of damage to the City or the City's property resulting from any acts or omissions of Contractor, its officers, employees, agents, servants, of subcontractors; (iii) name the City as an additional insured (the addition of any other party and/or entity to the policy shall require the City's prior written consent); (iv) remain in effect for the life of this Agreement and at least two (2) years beyond; (v) not be cancelled, modified, or terminated until the City has received not less than 30 days prior written notice thereof.

107.4(d) Contractor's Umbrella Liability Insurance to be adjusted as follows: The Contractor shall procure and maintain during the life of the Contract Umbrella Liability coverage at least as broad as the underlying Commercial General Liability, Business Automobile Liability and Employer's Liability with minimum limits of \$10,000,000 per occurrence and aggregate.

A | B | C | D | E | F | G | H | I | J | K | L

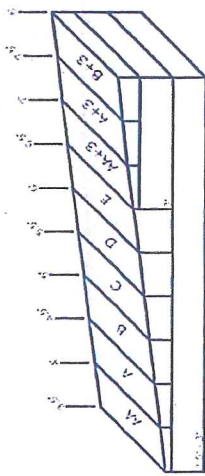

Tapered Detail
1/8" Per Foot
Base Layer Vary

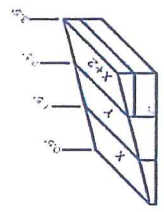

Saddle Detail
1/4" Per Foot

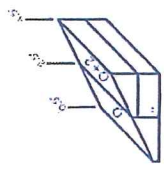

Saddle Detail
1/2" Per Foot

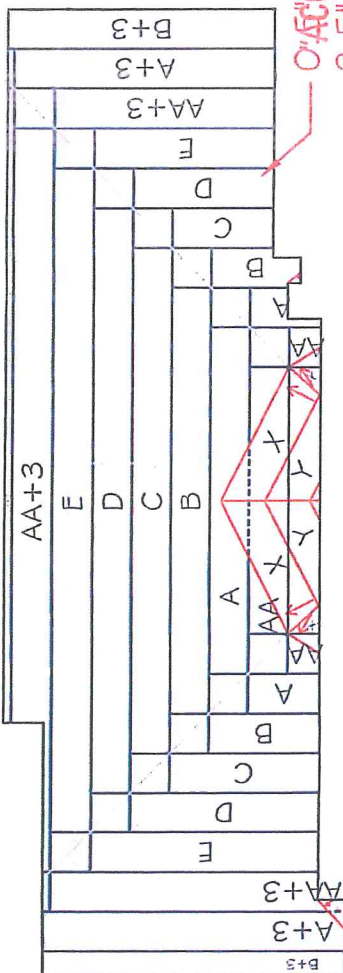

0" ACCEPTABLE AS NOTED
2.5" Base Layer

JUL 13 2016

Kurtwell
FIRESTONE BLDG. PROB.
1/8" per Ft Acceptable
For this job - Any Areas
That Pond water must
use 3" AS. TAPER + 5" AS.
Flashing seam STRIP-IN
Structural Slope Detail
(2) Layers of 2.6"

(2) Layers of 3.0" Base Layer

0.5" Start Thickness
3.0" Base Layer

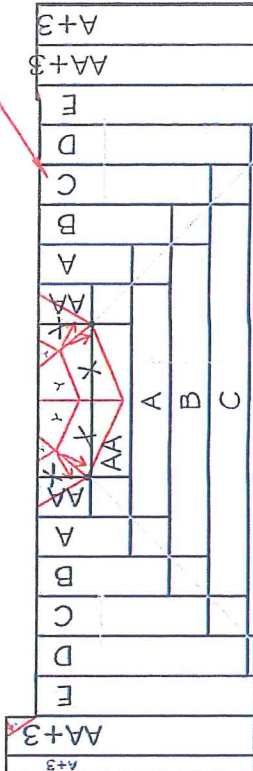
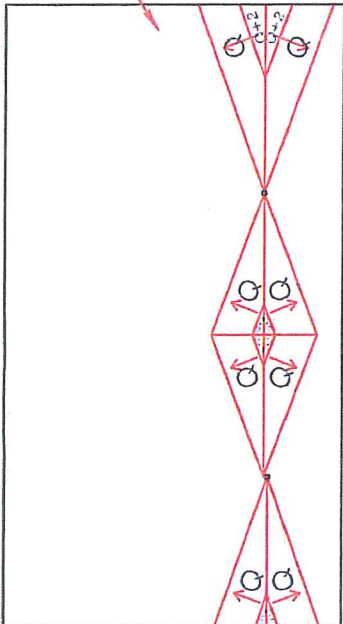

Fire Station #9

SP-9KB

DRAWN BY: Kyle Brueckner DATE: 7-12-2016



FOR BIDDING PURPOSES ONLY

PROJECT NAME: Fire Station #9	BID DATE: 7-18-2016	SLOPE: 1/8" Per Foot
SPEC PRODUCTS JOB # 16-WI-0159 V2	PANELS: AA A B C D E	BASE LAYER: Vary
LOCATION: Madison, WI	MIN. THICKNESS: Vary	STRUCTURAL SLOPE:



NOTE:

1. REFER TO FIRESTONE WEBSITE FOR MOST CURRENT INFORMATION.
2. 9" QUICKSEAM FORMFLASH MUST EXTEND TO WITHIN 1/4" (6 mm) OF THE METAL EDGE.
3. INSTALL METAL WORK TO FIRESTONE INSTALLATION INSTRUCTIONS.
4. LAP SEALANT IS REQUIRED ALONG UPSLOPE EDGE OF QUICKSEAM FLASHING WHEN ROOF SLOPE IS 1" (25 mm) PER FOOT OR GREATER. REFER TO PLS-4 FOR SEAM EDGE TREATMENT.
5. WOOD NAILER MUST BE INSTALLED TO MEET APPLICABLE BUILDING CODES OR 200 LBS PER LINEAR FOOT MINIMUM IN ANY GIVEN DIRECTION.
6. FLANGE OF METAL MUST BE FULLY SUPPORTED BY WOOD AND TERMINATED AT LEAST 1/2" (13 mm) FROM EDGE OF WOOD.

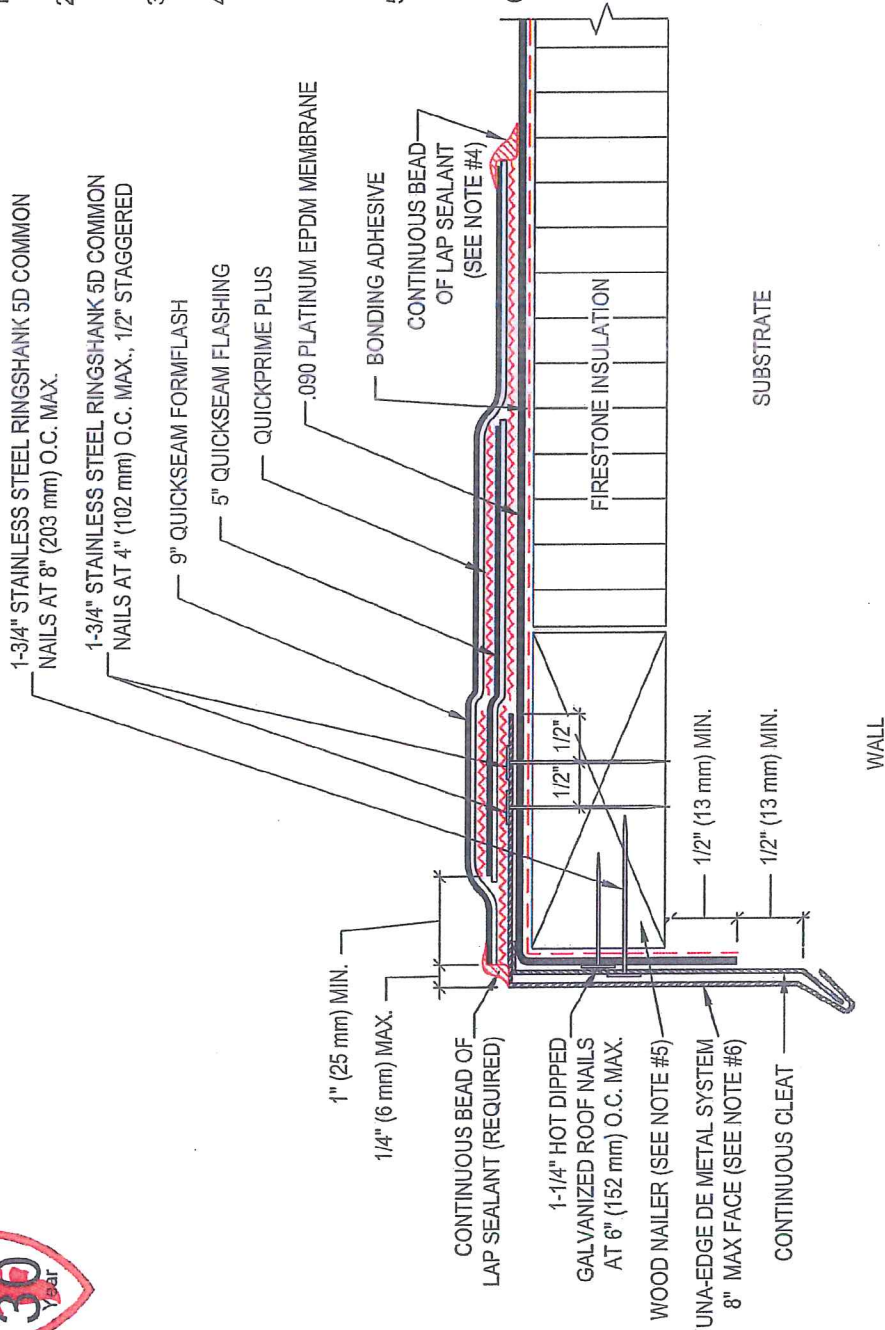

ROOF EDGE WITH FIRESTONE UNA-EDGE DE (DRIPEDGE) RUBBERGARD™ PLATINUM	MAXIMUM WARRANTY: 30 YEARS
	ACCEPTABLE SYSTEMS: PLATINUM
Firestone BUILDING PRODUCTS NOBODY COVERS YOU BETTER.™ www.firestonebppo.com	ISSUE / REVISION DATE: 6/16/2014 NOT TO SCALE
DETAIL NO. PRE-6A	

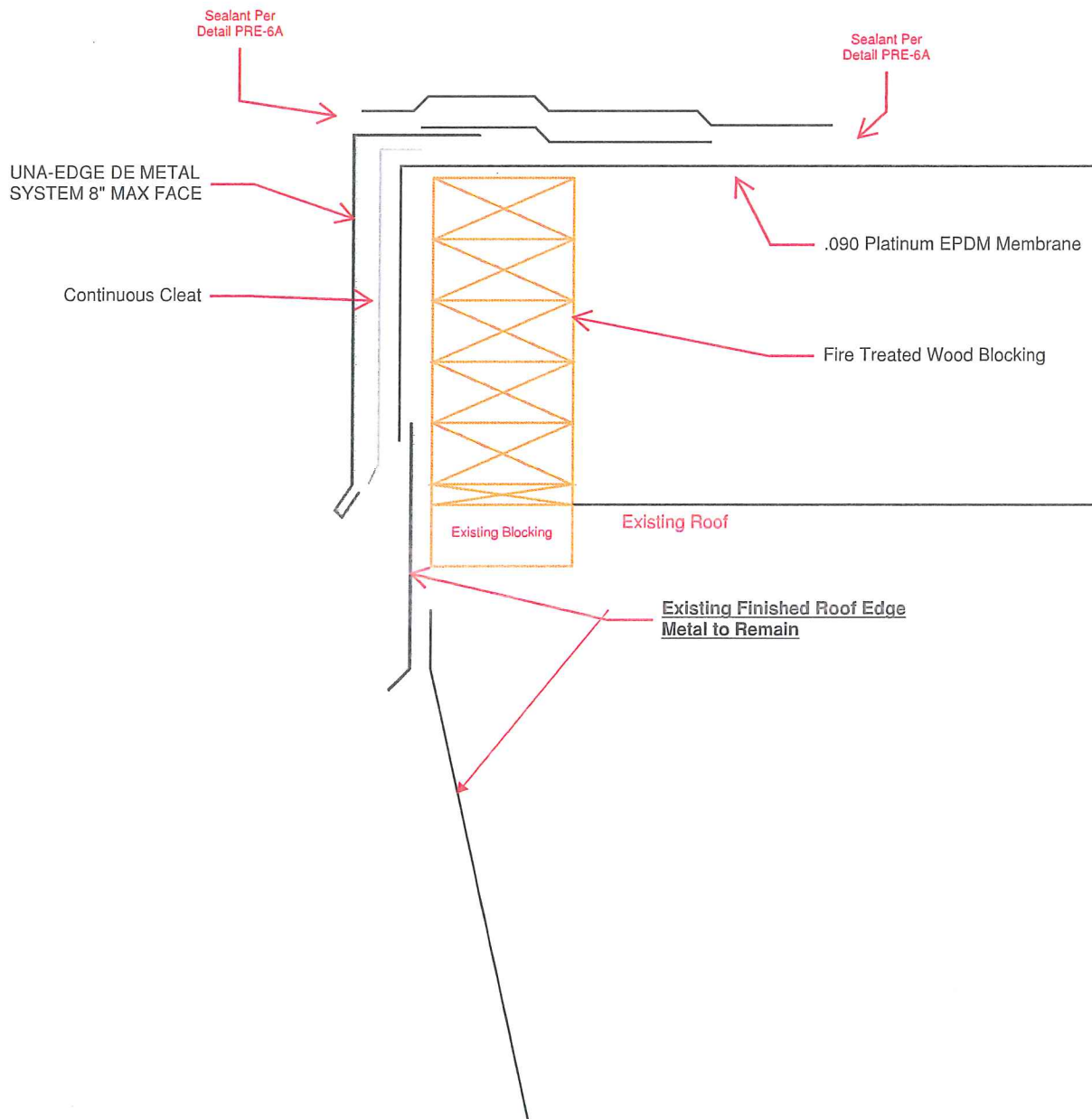

PRE-6ADS