

122+20 MATCH MARK FOR FOLLOWING SHEET.

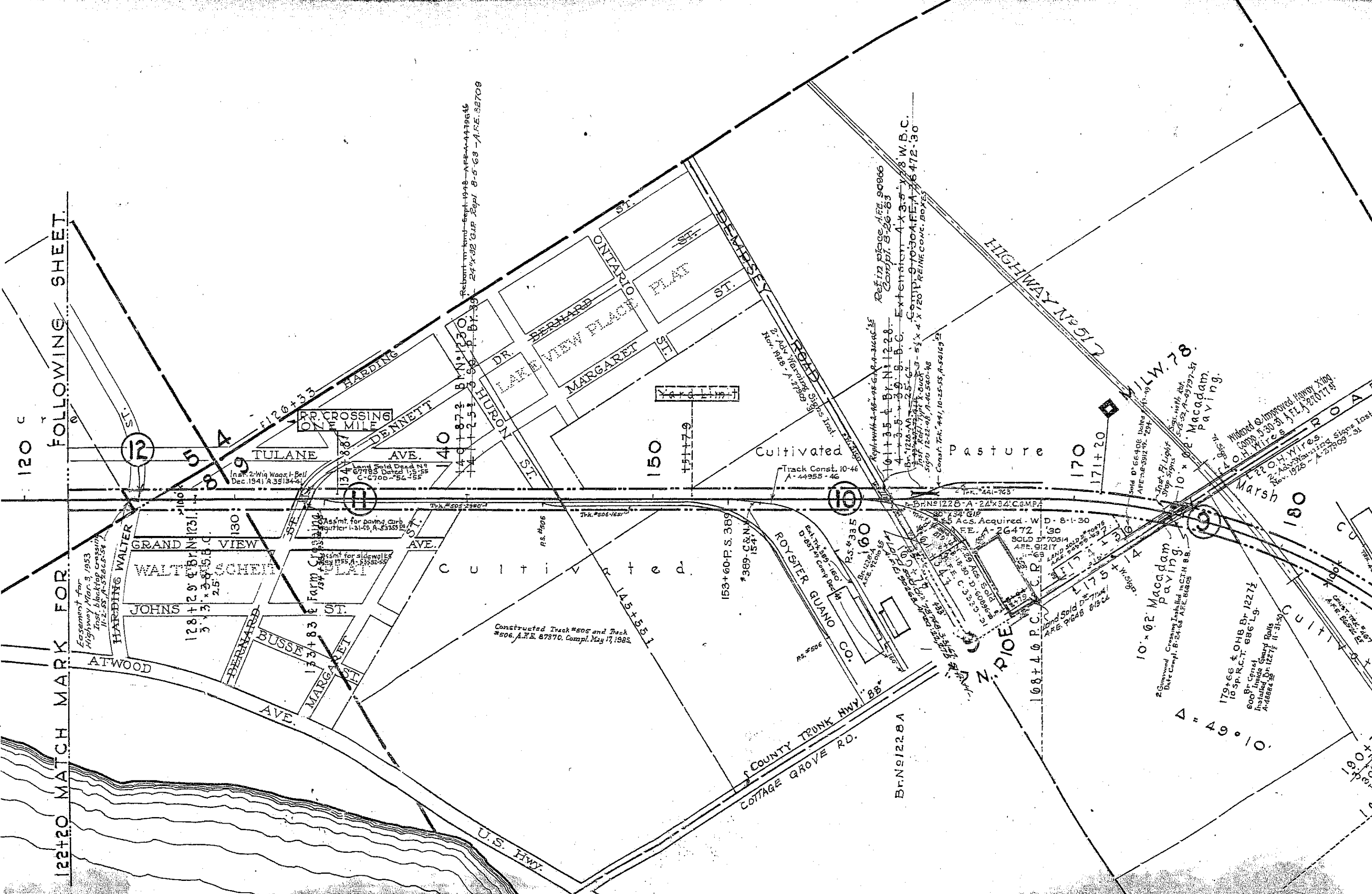

Reborn in time - Sept. 1948 - A.F.E. 4479645  
24" x 32" C.R.P. Repl. 8-5-68 - A.F.E. 88709

Inst. 2-Wig Waas I. Bell  
Dec. 1941 A. 3513441

R.R. CROSSING  
ONE MILE

140+87.2 B.N. 1230  
140+25.1 3-5-59 P. D.Y. 39

Track Const. 10-46  
A-44955-46

Ref. in place A.F.E. 90066  
Compl. 8-26-63  
Extension 4 x 3-5-78 W.B.C.  
COMP. 9-10-30 A.F.E. 86472-30  
Signs 12-24-48, 9-16-54 0-48  
Const. Trk. #41, 10-25-55 A-54163

10 x 62 Macadam Paving  
Sigs. with Adv. 5-5-52 A-49297-57  
Sigs. with Adv. 5-5-52 A-49297-57  
10 x 62 Macadam Paving

Marsh  
Widened & Improved Highway Xing  
Copy 5-30-51 A.F.E. 27077-51  
22 OH Wires  
New 1926 - A-27309-31  
Sigs. Inst.

2 Guard Crossing Installed in C.T.H. 88  
Date Compl. 8-24-63 A.F.E. 60808

179+66 & OHB Br. 12274  
10 Sp. R.C.T. 686' Lg.  
600' Cont. of  
Included Guard Rails  
A-46884-38  
11-31-59

190+39  
190+39  
193+C

Easement for  
Highway Mar. 3, 1953  
Inst. blacktop crossing  
11-2-53 A-54865-54

128+29 & Br. 1231  
3 x 3 x 25' B.C.

Assmt. for paving curb  
contractor 1-31-55, A-53253-55

Assmt. for sidewalks  
contractor 1-31-55, A-53253-55

Constructed Trak #505 and Trak  
#506, A.F.E. 87370, Compl. May 17, 1985.

153+60 P.S. 389  
1389-C.R.N.V.

ROYSTER GUANO CO.  
Br. 1228A  
108+40 P.C.

Br. 1228A

185 Ac. Acquired - W.D. 8-1-30  
A.F.E. A-26472-30  
SOLD 5-7-54  
A.F.E. 91217  
LAND SOLD 2-2-54  
A.F.E. 80864  
C-3-3-55-51

175+14  
175+14  
175+14

179+66 & OHB Br. 12274  
10 Sp. R.C.T. 686' Lg.  
600' Cont. of  
Included Guard Rails  
A-46884-38  
11-31-59

190+39  
190+39  
193+C