

RUSH

Contract Routing Form

printed on: 05/06/2013

ROUTING: ~~Routine~~

Contract between: JOE DANIELS CONSTRUCTION CO INC
and Dept. or Division: Engineering Division
Name/Phone Number:

Project: MEZZANINE CONSTRUCTION SYCAMORE

Contract No.: 6505
Enactment No.: RES-13-00334
Dollar Amount: 105,494.00
File No.: 29840
Enactment Date: ~~04/30/2013~~
5/3/2013

(Please DATE before routing)

Signatures Required	Date Received	Date Signed
City Clerk	5/8/13	5/8/13
Director of Civil Rights		5-10-13 MDD
Risk Manager	05-10-2013	5/10/13 RW
Finance Director	05-10-2013	5-13-13 RW
City Attorney	690 5-13-2013	5-13-2013
Mayor	5-13-13	

Please return signed Contracts to the City Clerk's Office
Room 103, City-County Building for filing.

PO# B1536505

Original + 2 Copies

05/06/2013 12:44:40 enamb - Randy Weisner 267-8679

RUSH

Dis Rights: OK / N/A / Problem - Hold
Prev Wage: AA / Agency / No
Contract Value: see above
AA Plan: Approved
Amendment / Addendum # _____
Type: POS / Dvlp / Sbdy / Gov't /
Grant / (PW) / Goal / Loan / Agrmt



[Sign In](#)

[Legislative Information Center Home](#)
 [Legislation](#)
 [Meetings](#)
 [Common Council](#)
[Boards, Commissions and Committees](#)
 [Members](#)

[Share](#)
 [RSS](#)
 [Alerts](#)

[Details](#)
 [Reports](#)

File #: 29840 **Version:** 1 **Name:** Awarding Public Works Contract No. 6505, Mezzanine Construction - Sycamore.
Type: Resolution **Status:** Passed
File created: 4/15/2013 **In control:** BOARD OF PUBLIC WORKS
On agenda: 4/30/2013 **Final action:** 4/30/2013
Enactment date: *5/3/13* **Enactment #:** RES-13-00334
Title: Awarding Public Works Contract No. 6505, Mezzanine Construction - Sycamore.
Sponsors: BOARD OF PUBLIC WORKS
Attachments: 1. Contract 6505.pdf

[History \(3\)](#)
 [Text](#)

3 records			Group	Export		
Date	Ver.	Action By	Action	Result	Action Details	Watch
4/30/2013	1	<u>COMMON COUNCIL</u>			Not available	Not available
4/17/2013	1	<u>BOARD OF PUBLIC WORKS</u>			Not available	Not available
4/15/2013	1	<u>Engineering Division</u>	Refer		Action details	Not available

PROJECT	CONTRACTOR	AMOUNT OF BID
---------	------------	---------------

CONTRACT NO. 6505
 MEZZANINE CONSTRUCTION - SYCAMORE

JOE DANIELS CONSTR. CO., INC.	\$105,494.00
-------------------------------	--------------

Acct. No. CB63-58401-810661-00-53W1033	\$94,000.00
--	-------------

Acct. No. CB53-58401-810595-00-53W1033	\$11,494.00
Contingency	<u>8,436.00</u>
Sub-Total	\$19,930.00

GRAND TOTAL	<u>\$113,930.00</u>
-------------	---------------------

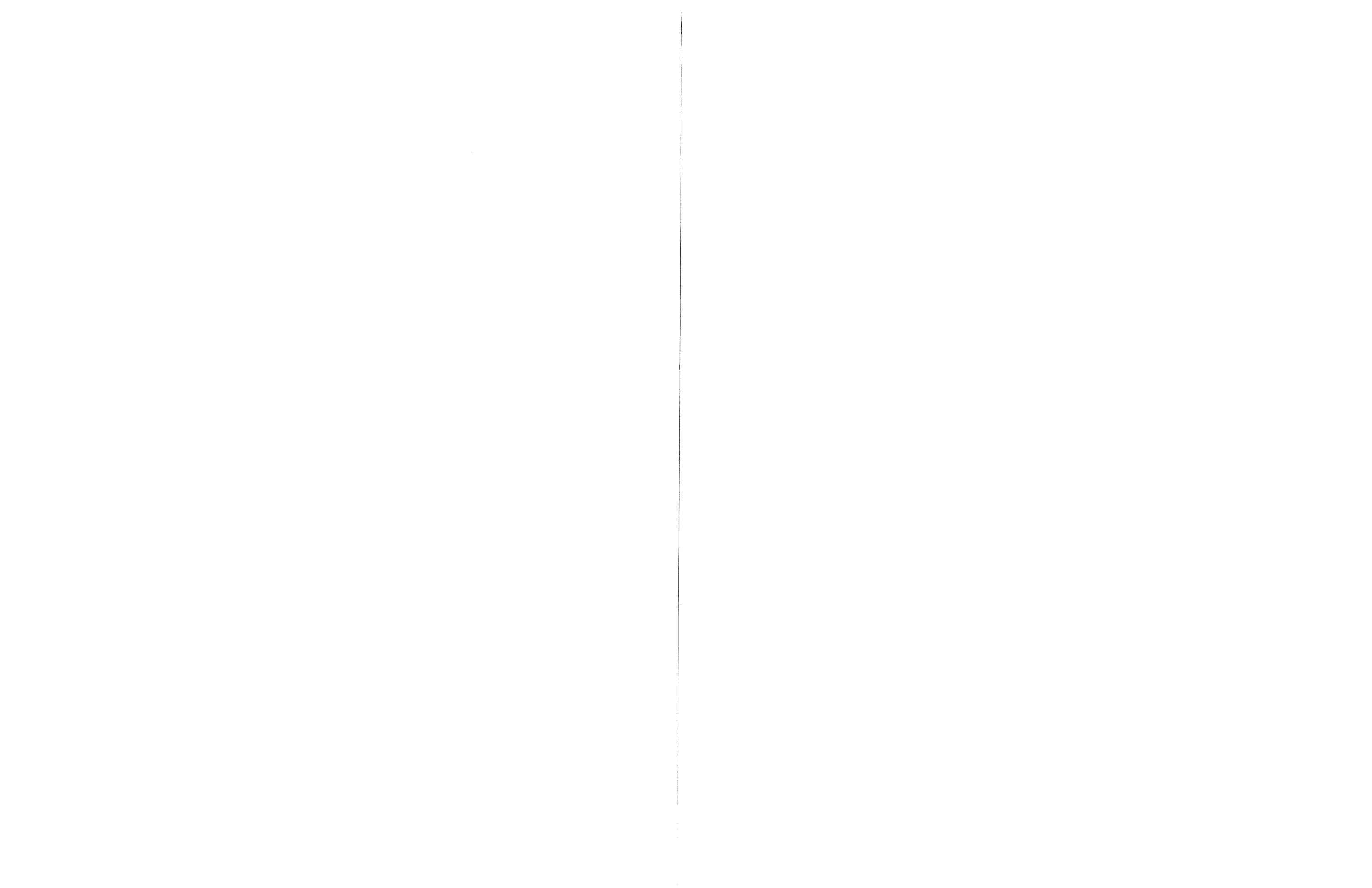

**Wisconsin Office of the Commissioner of Insurance
Licensed Producer Search***

Monday, May 6, 2013

MCKENNA, PATRICK A
MADISON WI

Year of Birth: 1959
Status: Active
License Number: 2349196
NPN**: 650765
Effective Date: 06-27-1996
Expiration Date: 04-30-2014
License Type: Resident Intermediary Indv
CE Compliance: 04-30-2014

Lines of Authority

Line of Authority	Residency	Effective Date	Status
Property	Resident	06-27-1996	Active
Casualty	Resident	06-27-1996	Active

Appointments and Terminations

Company Name	Qualification Type/Status	Effective Date	Termination Date	Termination Reason
ACE American Insurance Company	CAS/Active	06-23-1999		
	PROP/Active	06-23-1999		
ACE Fire Underwriters Insurance Company	CAS/Inactive	06-23-1999	10-01-2002	Inadequate Production
	PROP/Inactive	06-23-1999	10-01-2002	Inadequate Production
ACE Property and Casualty Insurance Company	CAS/Active	06-23-1999		
	PROP/Active	06-23-1999		
ACUITY, A Mutual Insurance Company	CAS/Active	08-14-2007		
	CAS/Inactive	07-30-1996	08-07-2007	Canceled
	PROP/Active	08-14-2007		
Addison Insurance Company	PROP/Inactive	07-30-1996	08-07-2007	Canceled
	CAS/Active	09-19-2007		
ALLIED Property and Casualty Insurance Company	PROP/Active	09-19-2007		
	CAS/Inactive	07-14-2003	04-07-2010	Canceled
AMCO Insurance Company	PROP/Inactive	07-14-2003	04-07-2010	Canceled
	CAS/Inactive	07-14-2003	04-07-2010	Canceled
American and Foreign Insurance Company	CAS/Inactive	10-04-2000	02-10-2005	Canceled
	PROP/Inactive	10-04-2000	02-07-2005	Canceled

American Casualty Company of Reading, Pennsylvania	CAS/Inactive	08-21-1996	01-05-2006	Canceled
	PROP/Inactive	08-21-1996	01-05-2006	Canceled
American Economy Insurance Company	CAS/Active	02-10-1998		
	PROP/Active	02-10-1998		
American Guarantee and Liability Insurance Company	CAS/Active	06-08-1999		
	PROP/Active	06-08-1999		
American Insurance Company, The	CAS/Inactive	07-25-1996	09-29-2005	Inadequate Production
	PROP/Inactive	07-25-1996	09-29-2005	Inadequate Production
American Manufacturers Mutual Insurance Company	CAS/Inactive	08-20-1996	02-17-2005	Canceled
	PROP/Inactive	08-20-1996	02-17-2005	Canceled
American Motorists Insurance Company	CAS/Inactive	08-20-1996	02-17-2005	Canceled
	PROP/Inactive	08-20-1996	02-17-2005	Canceled
American Protection Insurance Company	CAS/Inactive	08-20-1996	02-02-2005	Canceled
	PROP/Inactive	08-20-1996	02-02-2005	Canceled
American States Insurance Company	CAS/Inactive	02-10-1998	11-20-2009	Vol. Surrender per Agent Rqst
	PROP/Inactive	02-10-1998	11-20-2009	Vol. Surrender per Agent Rqst
American Zurich Insurance Company	CAS/Active	06-08-1999		
	PROP/Active	06-08-1999		
Arrowood Indemnity Company	CAS/Inactive	10-04-2000	08-28-2006	Vol. Surrender per Agent Rqst
	PROP/Inactive	10-04-2000	08-28-2006	Vol. Surrender per Agent Rqst
Artisan and Truckers Casualty Company	CAS/Inactive	01-15-2008	06-30-2008	Vol. Surrender per Agent Rqst
	PROP/Inactive	01-15-2008	06-30-2008	Vol. Surrender per Agent Rqst
Associated Indemnity Corporation	CAS/Inactive	07-25-1996	09-29-2005	Inadequate Production
	PROP/Inactive	07-25-1996	09-29-2005	Inadequate Production
Assurance Company of America	CAS/Inactive	09-09-1998	07-23-2012	Vol. Surrender per Agent Rqst
	PROP/Inactive	09-09-1998	07-23-2012	Vol. Surrender per Agent Rqst
Automobile Insurance Company of Hartford, Connecticut, The	CAS/Inactive	06-14-2001	11-28-2005	Vol. Surrender per Agent Rqst
	PROP/Inactive	06-14-2001	11-28-2005	Vol. Surrender per

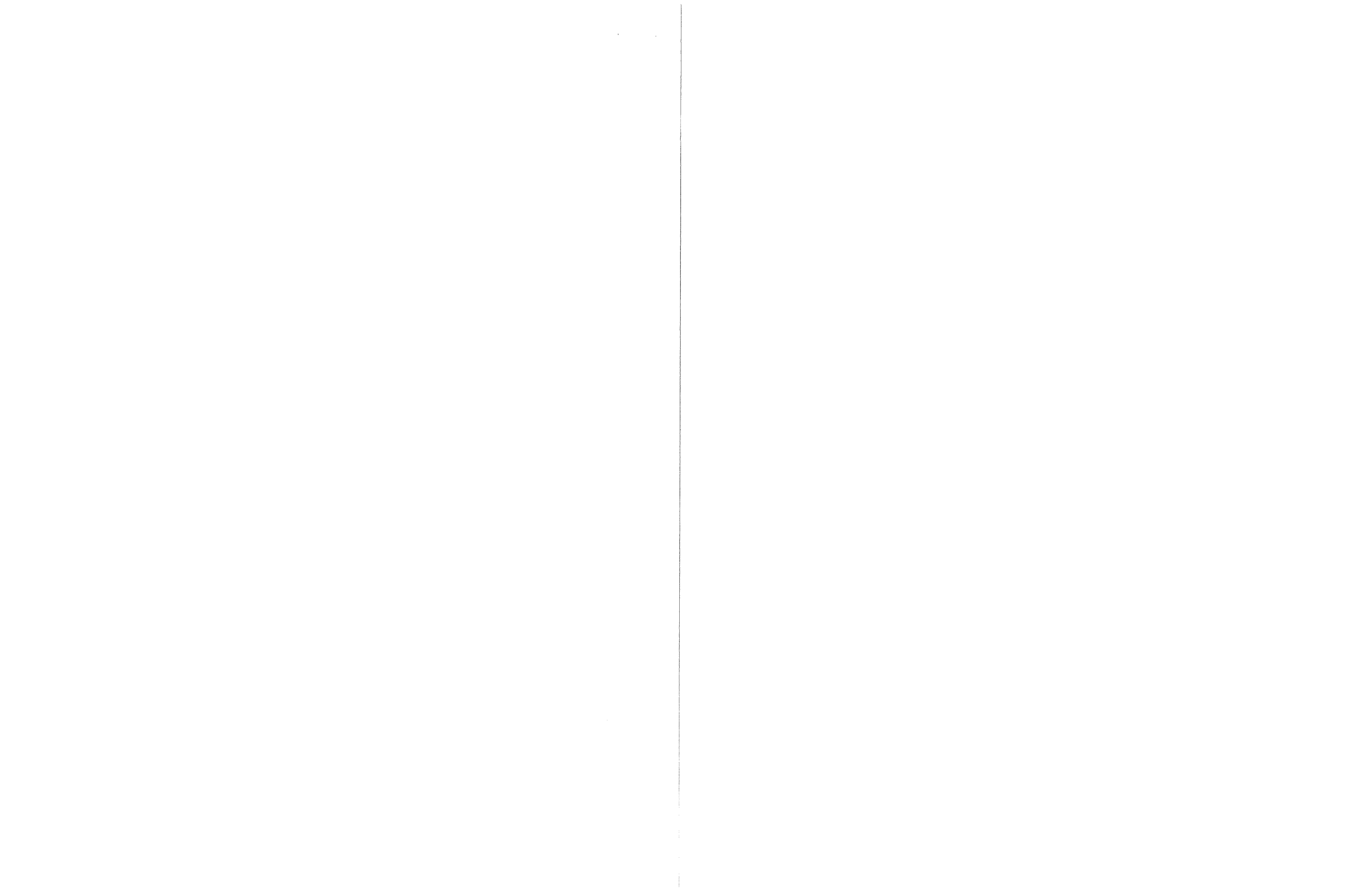

				Agent Rqst
AXIS Insurance Company	CAS/Inactive	07-25-1996	01-06-2005	Inadequate Production
	PROP/Inactive	07-25-1996	01-06-2005	Inadequate Production
Bankers Standard Insurance Company	CAS/Active	06-23-1999		
	PROP/Active	06-23-1999		
Berkley Regional Insurance Company	CAS/Active	04-22-2005		
	PROP/Active	04-22-2005		
Bituminous Casualty Corporation	CAS/Active	06-30-2005		
	PROP/Active	06-30-2005		
Bituminous Fire and Marine Insurance Company	CAS/Active	06-30-2005		
	PROP/Active	06-30-2005		
Capitol Indemnity Corporation	CAS/Active	07-24-1996		
	PROP/Active	07-24-1996		
Charter Oak Fire Insurance Company, The	CAS/Active	09-26-2007		
	CAS/Inactive	01-13-2006	12-29-2006	Vol. Surrender per Agent Rqst
	CAS/Inactive	09-04-1996	11-28-2005	Vol. Surrender per Agent Rqst
	PROP/Active	09-26-2007		
	PROP/Inactive	01-13-2006	12-29-2006	Vol. Surrender per Agent Rqst
Chubb Indemnity Insurance Company	PROP/Inactive	09-04-1996	11-28-2005	Vol. Surrender per Agent Rqst
	CAS/Active	05-12-2008		
	CAS/Inactive	09-10-1996	12-26-2006	Canceled
	PROP/Active	05-12-2008		
Chubb National Insurance Company	PROP/Inactive	09-10-1996	12-26-2006	Canceled
	CAS/Active	05-12-2008		
Chubb National Insurance Company	PROP/Active	05-12-2008		
	CAS/Active	08-17-2007		
Cincinnati Casualty Company, The	PROP/Active	08-17-2007		
	CAS/Active	08-17-2007		
Cincinnati Indemnity Company, The	PROP/Active	08-17-2007		
	CAS/Active	08-17-2007		
Cincinnati Insurance Company, The	PROP/Active	08-17-2007		
	CAS/Active	08-17-2007		
Citizens Insurance Company of America	PROP/Inactive	12-18-1997	08-03-2005	Inadequate Production
	CAS/Inactive	12-18-1997	08-03-2005	Inadequate Production
Consolidated Insurance Company	CAS/Inactive	03-24-2000	11-20-2009	Vol. Surrender per Agent Rqst

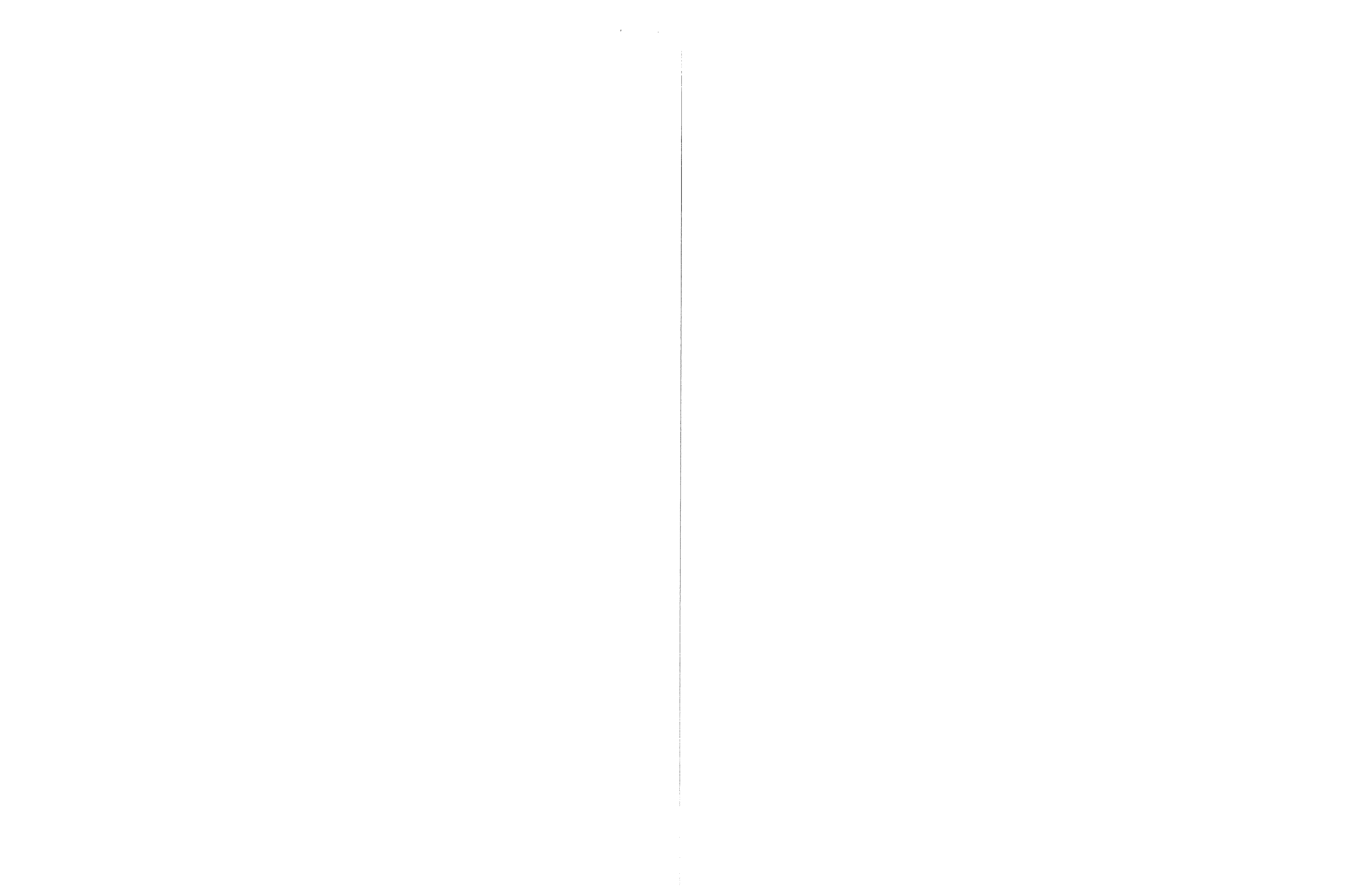

	PROP/Inactive	03-24-2000	11-20-2009	Vol. Surrender per Agent Rqst
Continental Casualty Company	CAS/Inactive	08-21-1996	01-05-2006	Canceled
	PROP/Inactive	08-21-1996	01-05-2006	Canceled
Continental Insurance Company, The	CAS/Inactive	02-24-2006	09-15-2008	Canceled
	PROP/Inactive	02-24-2006	09-15-2008	Canceled
Continental Western Insurance Company	CAS/Inactive	08-12-2005	04-24-2009	Canceled
	PROP/Inactive	08-12-2005	04-24-2009	Canceled
Depositors Insurance Company	CAS/Inactive	07-14-2003	04-07-2010	Canceled
	PROP/Inactive	07-14-2003	04-07-2010	Canceled
Donegal Mutual Insurance Company	CAS/Active	11-09-2012		
	PROP/Active	11-09-2012		
Emcasco Insurance Company	CAS/Active	09-21-2007		
	PROP/Active	09-21-2007		
Employers Insurance Company of Wausau	CAS/Inactive	07-18-2005	12-10-2007	Vol. Surrender per Agent Rqst
	CAS/Inactive	08-23-1996	05-14-2003	Inadequate Production
	PROP/Inactive	07-18-2005	12-10-2007	Vol. Surrender per Agent Rqst
Employers Mutual Casualty Company	PROP/Inactive	08-23-1996	05-14-2003	Inadequate Production
	CAS/Active	09-21-2007		
	PROP/Active	09-21-2007		
Executive Risk Indemnity Inc.	CAS/Active	05-12-2008		
	CAS/Inactive	06-16-2000	12-26-2006	Canceled
	PROP/Active	05-12-2008		
	PROP/Inactive	06-16-2000	12-26-2006	Canceled
Fairmont Insurance Company	CAS/Inactive	07-11-2000	09-26-2003	Vol. Surrender per Agent Rqst
	PROP/Inactive	07-11-2000	09-26-2003	Vol. Surrender per Agent Rqst
Fairmont Premier Insurance Company	CAS/Inactive	07-11-2000	09-26-2003	Vol. Surrender per Agent Rqst
	PROP/Inactive	07-11-2000	09-26-2003	Vol. Surrender per Agent Rqst
Farmington Casualty Company	CAS/Inactive	07-19-1996	11-20-2000	Vol. Surrender per Agent Rqst
	PROP/Inactive	07-19-1996	11-20-2000	Vol. Surrender per Agent Rqst
Federal Insurance Company	CAS/Active	05-12-2008		
	CAS/Inactive	09-10-1996	12-26-2006	Canceled

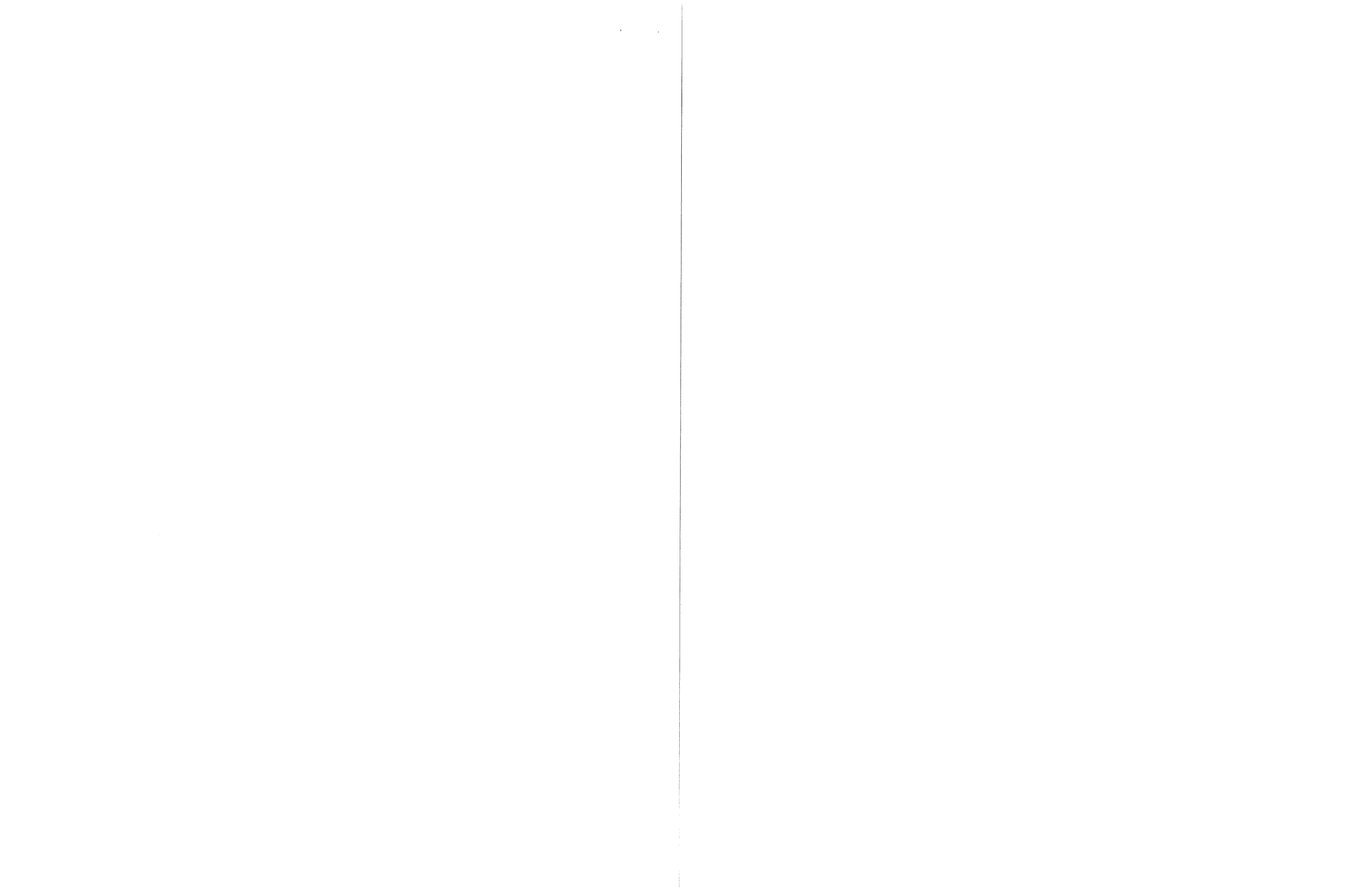

	PROP/Active	05-12-2008		
	PROP/Inactive	09-10-1996	12-26-2006	Canceled
Fidelity and Deposit Company of Maryland	CAS/Active	07-23-1996		
	PROP/Active	07-23-1996		
Fidelity and Guaranty Insurance Company	CAS/Inactive	08-02-1996	02-09-2007	Vol. Surrender per Agent Rqst
	PROP/Inactive	08-02-1996	02-09-2007	Vol. Surrender per Agent Rqst
Fidelity and Guaranty Insurance Underwriters, Inc.	CAS/Inactive	08-02-1996	02-09-2007	Vol. Surrender per Agent Rqst
	PROP/Inactive	08-02-1996	02-09-2007	Vol. Surrender per Agent Rqst
Fidelity National Property and Casualty Insurance Company	CAS/Inactive	01-12-1999	02-21-2000	Inadequate Production
	PROP/Inactive	01-12-1999	02-21-2000	Inadequate Production
Fireman's Fund Insurance Company	CAS/Inactive	07-25-1996	09-29-2005	Inadequate Production
	PROP/Inactive	07-25-1996	09-29-2005	Inadequate Production
Firemen's Insurance Company of Newark, New Jersey	CAS/Inactive	12-11-1996	01-22-1999	Inadequate Production
	PROP/Inactive	12-11-1996	01-22-1999	Inadequate Production
First Liberty Insurance Corporation, The	CAS/Inactive	01-14-2002	12-27-2005	Vol. Surrender per Agent Rqst
	PROP/Inactive	01-14-2002	12-27-2005	Vol. Surrender per Agent Rqst
First National Insurance Company of America	CAS/Inactive	07-24-1996	11-20-2009	Vol. Surrender per Agent Rqst
	PROP/Inactive	07-24-1996	11-20-2009	Vol. Surrender per Agent Rqst
General Casualty Company of Wisconsin	CAS/Active	08-16-2007		
	PROP/Active	08-16-2007		
General Insurance Company of America	CAS/Inactive	07-24-1996	11-20-2009	Vol. Surrender per Agent Rqst
	PROP/Inactive	07-24-1996	11-20-2009	Vol. Surrender per Agent Rqst
Globe Indemnity Company	CAS/Inactive	10-04-2000	02-07-2005	Canceled
	PROP/Inactive	10-04-2000	02-07-2005	Canceled
Great American Alliance Insurance Company	CAS/Inactive	07-26-1996	01-07-2002	Inadequate Production
	PROP/Inactive	07-26-1996	01-07-2002	Inadequate Production
Great American	CAS/Inactive	07-26-1996	01-07-2002	Inadequate Production

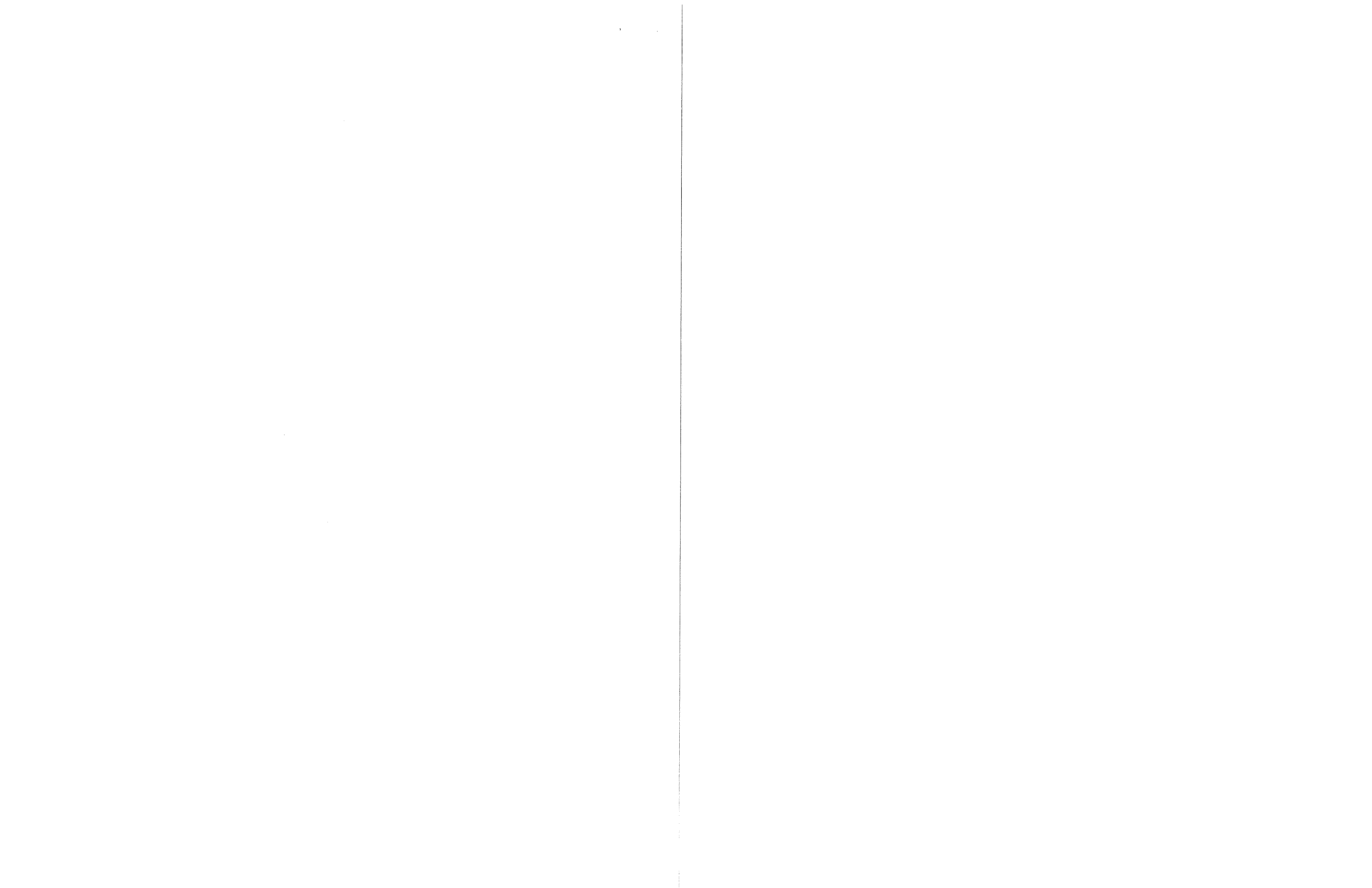

Assurance Company	PROP/Inactive	07-26-1996	01-07-2002	Inadequate Production
Great American Insurance Company	CAS/Inactive	07-26-1996	01-07-2002	Inadequate Production
	PROP/Inactive	07-26-1996	01-07-2002	Inadequate Production
Great American Insurance Company of New York	CAS/Inactive	07-26-1996	01-07-2002	Inadequate Production
	PROP/Inactive	07-26-1996	01-07-2002	Inadequate Production
Great Northern Insurance Company	CAS/Active	05-12-2008		
	CAS/Inactive	09-10-1996	12-26-2006	Canceled
	PROP/Active	05-12-2008		
	PROP/Inactive	09-10-1996	12-26-2006	Canceled
Guarantee Company of North America USA, The	CAS/Active	07-28-1998		
Gulf Insurance Company	CAS/Inactive	09-10-1996	06-30-2005	Inadequate Production
	PROP/Inactive	09-10-1996	06-30-2005	Inadequate Production
Hanover Insurance Company, The	CAS/Inactive	12-18-1997	08-03-2005	Inadequate Production
	PROP/Inactive	12-18-1997	08-03-2005	Inadequate Production
Hartford Casualty Insurance Company	CAS/Inactive	04-26-2000	10-26-2009	Canceled
	PROP/Inactive	04-26-2000	10-26-2009	Canceled
Hartford Fire Insurance Company	CAS/Inactive	04-26-2000	10-26-2009	Canceled
	PROP/Inactive	04-26-2000	10-26-2009	Canceled
Hartford Insurance Company of the Midwest	CAS/Inactive	04-26-2000	10-31-2008	Canceled
	PROP/Inactive	04-26-2000	10-31-2008	Canceled
Hartford Steam Boiler Inspection and Insurance Company, The	CAS/Inactive	05-12-1999	10-30-2008	Canceled
	PROP/Inactive	05-12-1999	10-21-2008	Canceled
Hartford Underwriters Insurance Company	CAS/Inactive	04-26-2000	10-31-2008	Canceled
	PROP/Inactive	04-26-2000	10-31-2008	Canceled
Hawkeye-Security Insurance Company	CAS/Inactive	01-14-2003	11-20-2009	Vol. Surrender per Agent Rqst
	PROP/Inactive	01-14-2003	11-20-2009	Vol. Surrender per Agent Rqst
HDI-Gerling America Insurance Company	CAS/Active	09-08-2005		
	PROP/Active	09-08-2005		
HIH America Compensation & Liability Insurance Company	CAS/Inactive	04-08-1999	05-11-2001	Company Defunct or Liquidation
	PROP/Inactive	04-08-1999	05-11-2001	Company Defunct or Liquidation

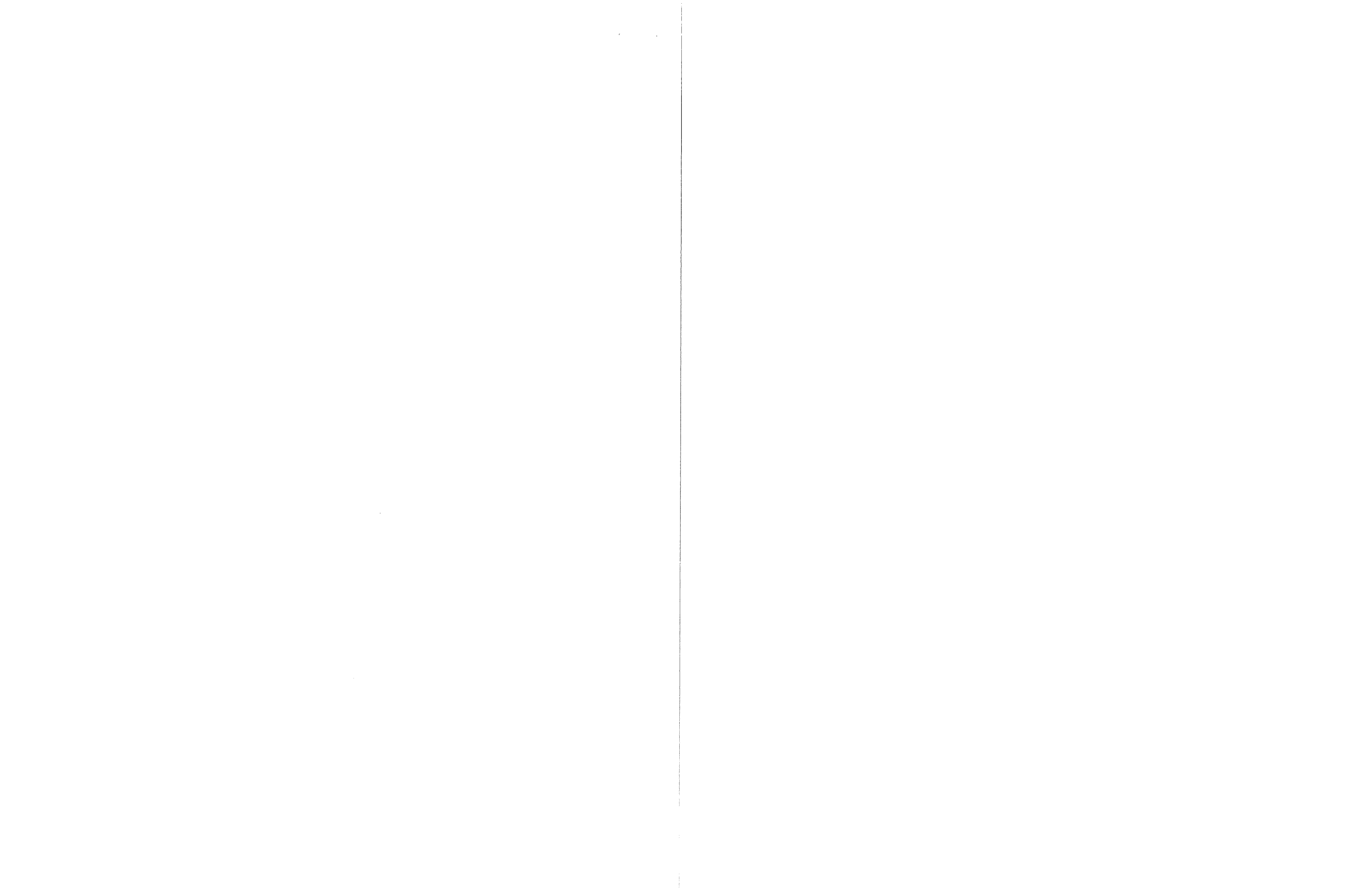

Indemnity Insurance Company of North America	CAS/Inactive	06-23-1999	10-01-2002	Inadequate Production
	PROP/Inactive	06-23-1999	10-01-2002	Inadequate Production
Indiana Insurance Company	CAS/Inactive	03-24-2000	11-20-2009	Vol. Surrender per Agent Rqst
	PROP/Inactive	03-24-2000	11-20-2009	Vol. Surrender per Agent Rqst
Insurance Company of North America	CAS/Active	06-23-1999		
	PROP/Active	06-23-1999		
Liberty Mutual Fire Insurance Company	CAS/Inactive	03-13-2006	12-06-2007	Vol. Surrender per Agent Rqst
	CAS/Inactive	01-14-2002	12-27-2005	Vol. Surrender per Agent Rqst
	PROP/Inactive	03-13-2006	12-06-2007	Vol. Surrender per Agent Rqst
	PROP/Inactive	01-14-2002	12-27-2005	Vol. Surrender per Agent Rqst
Liberty Mutual Insurance Company	CAS/Inactive	01-14-2002	12-27-2005	Vol. Surrender per Agent Rqst
	PROP/Inactive	01-14-2002	12-27-2005	Vol. Surrender per Agent Rqst
LM Insurance Corporation	CAS/Inactive	01-14-2002	12-27-2005	Vol. Surrender per Agent Rqst
	PROP/Inactive	01-14-2002	12-27-2005	Vol. Surrender per Agent Rqst
Lumbermens Mutual Casualty Company	CAS/Inactive	08-20-1996	02-17-2005	Canceled
	PROP/Inactive	08-20-1996	02-17-2005	Canceled
Maryland Casualty Company	CAS/Inactive	09-09-1998	07-23-2012	Vol. Surrender per Agent Rqst
	PROP/Inactive	09-09-1998	07-23-2012	Vol. Surrender per Agent Rqst
Massachusetts Bay Insurance Company	CAS/Inactive	12-18-1997	08-03-2005	Inadequate Production
	PROP/Inactive	12-18-1997	08-03-2005	Inadequate Production
Merchants Bonding Company (Mutual)	CAS/Active	08-20-2007		
	CAS/Inactive	07-19-1996	09-27-2005	Canceled
Merchants National Bonding, Inc.	CAS/Active	02-06-2013		
MetLife Insurance Company of Connecticut	CAS/Inactive	09-04-1996	04-21-2003	Inadequate Production
Middlesex Mutual Assurance Company	CAS/Inactive	03-08-2006	01-17-2011	Vol. Surrender per Agent Rqst
	PROP/Inactive	03-08-2006	01-17-2011	Vol. Surrender per

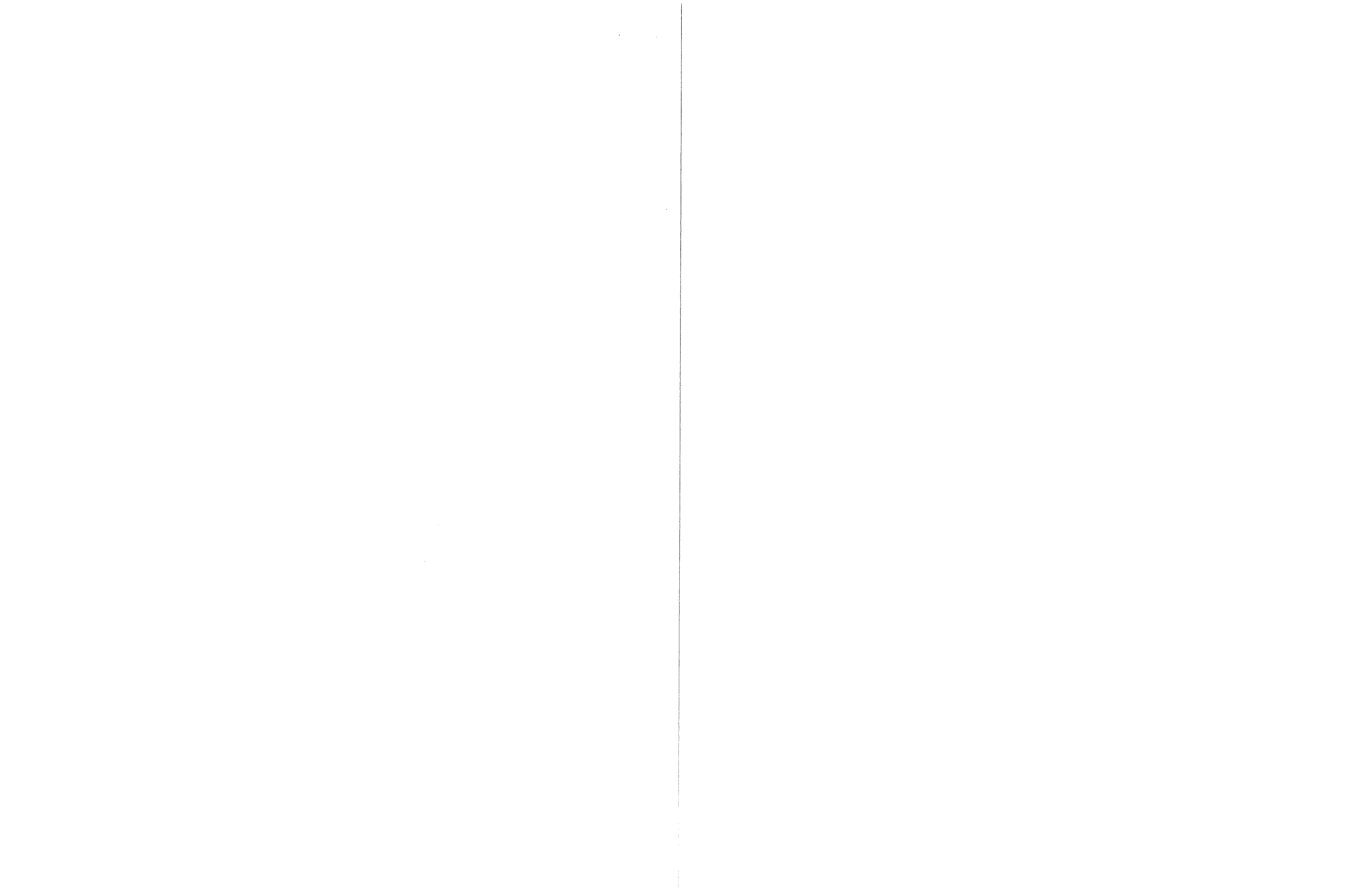

				Agent Rqst
National Fire Insurance Company of Hartford	CAS/Inactive	08-21-1996	01-05-2006	Canceled
	PROP/Inactive	08-21-1996	01-05-2006	Canceled
National Surety Corporation	CAS/Inactive	07-25-1996	09-29-2005	Inadequate Production
	PROP/Inactive	07-25-1996	09-29-2005	Inadequate Production
Nationwide Affinity Insurance Company of America	CAS/Inactive	04-11-2005	04-07-2010	Canceled
	PROP/Inactive	04-11-2005	04-07-2010	Canceled
Nationwide Mutual Insurance Company	CAS/Inactive	07-14-2003	04-07-2010	Canceled
	PROP/Inactive	07-14-2003	04-07-2010	Canceled
Navigators Insurance Company	CAS/Inactive	02-19-2004	04-30-2008	Canceled
	PROP/Inactive	02-19-2004	04-30-2008	Canceled
Netherlands Insurance Company, The	CAS/Inactive	08-12-1996	11-20-2009	Vol. Surrender per Agent Rqst
	PROP/Inactive	08-12-1996	11-20-2009	Vol. Surrender per Agent Rqst
North American Specialty Insurance Company	CAS/Active	09-18-2000		
	PROP/Active	09-18-2000		
North River Insurance Company, The	CAS/Inactive	12-23-1996	12-17-2009	Vol. Surrender per Agent Rqst
	PROP/Inactive	12-23-1996	12-17-2009	Vol. Surrender per Agent Rqst
Northern Insurance Company of New York	CAS/Inactive	09-09-1998	07-23-2012	Vol. Surrender per Agent Rqst
	PROP/Inactive	09-09-1998	07-23-2012	Vol. Surrender per Agent Rqst
Northwestern National Casualty Company	CAS/Inactive	04-14-1999	02-28-2001	Vol. Surrender per Agent Rqst
	PROP/Inactive	04-14-1999	02-28-2001	Vol. Surrender per Agent Rqst
Old Republic Insurance Company	CAS/Active	08-07-2007		
	CAS/Inactive	08-02-1996	04-20-2005	Canceled
	PROP/Inactive	08-02-1996	04-20-2005	Canceled
Old Republic Surety Company	CAS/Active	08-07-2007		
	CAS/Inactive	08-02-1996	04-20-2005	Canceled
	PROP/Inactive	08-02-1996	04-20-2005	Canceled
Pacific Employers Insurance Company	CAS/Active	06-23-1999		
	PROP/Active	06-23-1999		
Pacific Indemnity	CAS/Active	05-12-2008		

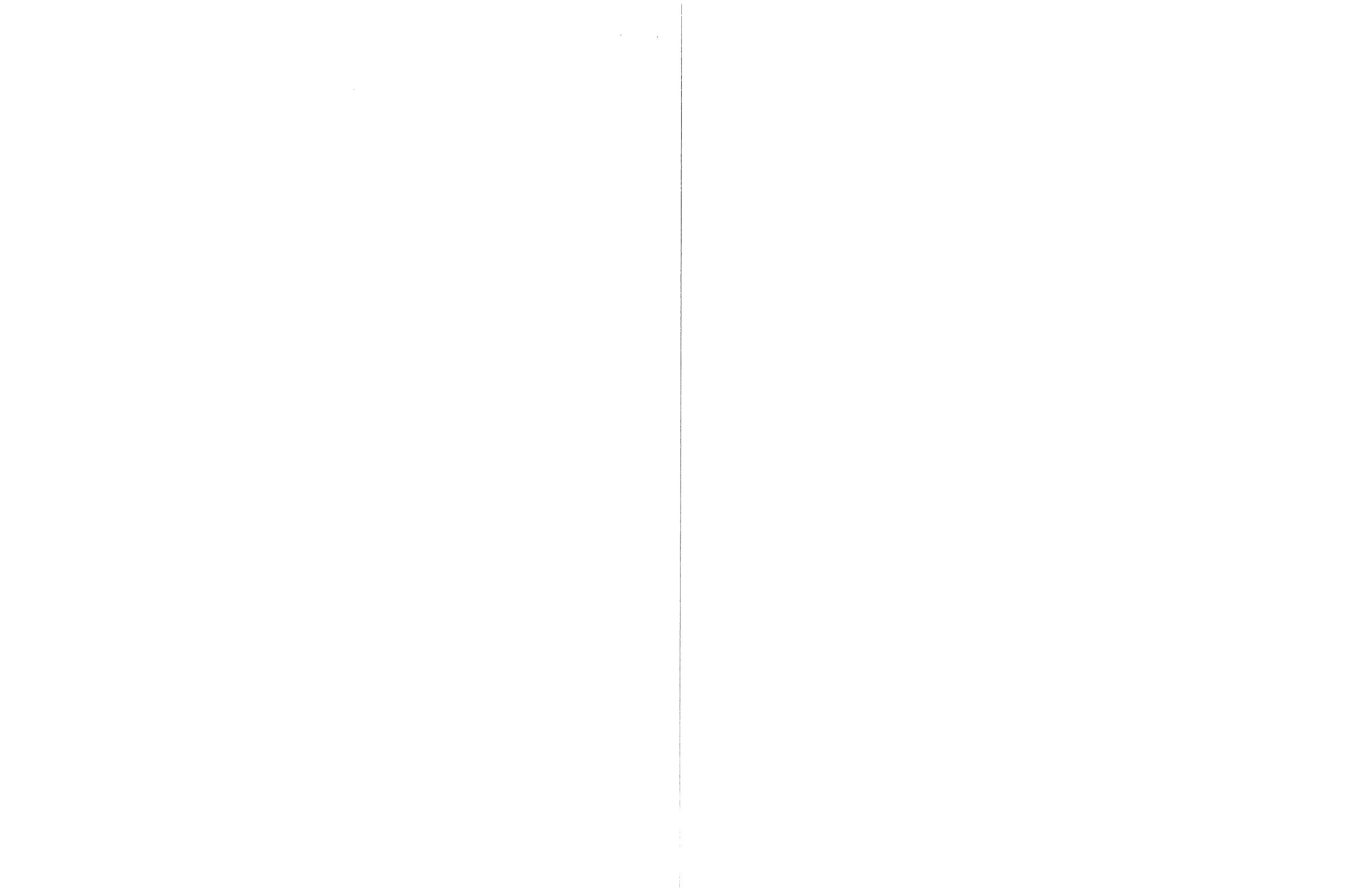

Company	CAS/Inactive	09-10-1996	12-26-2006	Canceled
	PROP/Active	05-12-2008		
Peerless Indemnity Insurance Company	PROP/Inactive	09-10-1996	12-26-2006	Canceled
	CAS/Inactive	06-21-2004	11-20-2009	Vol. Surrender per Agent Rqst
Peerless Insurance Company	PROP/Inactive	06-21-2004	11-20-2009	Vol. Surrender per Agent Rqst
	CAS/Inactive	08-12-1996	11-20-2009	Vol. Surrender per Agent Rqst
Peerless Insurance Company	PROP/Inactive	08-12-1996	11-20-2009	Vol. Surrender per Agent Rqst
	CAS/Active	09-26-2007		
Phoenix Insurance Company, The	CAS/Inactive	01-13-2006	12-29-2006	Vol. Surrender per Agent Rqst
	CAS/Inactive	09-04-1996	11-28-2005	Vol. Surrender per Agent Rqst
Phoenix Insurance Company, The	PROP/Active	09-26-2007		
	PROP/Inactive	01-13-2006	12-29-2006	Vol. Surrender per Agent Rqst
Platte River Insurance Company	PROP/Inactive	09-04-1996	11-28-2005	Vol. Surrender per Agent Rqst
	CAS/Active	07-12-2005		
Platte River Insurance Company	PROP/Active	07-12-2005		
	CAS/Inactive	07-18-2005	06-30-2008	Vol. Surrender per Agent Rqst
Progressive Classic Insurance Company	PROP/Inactive	07-18-2005	06-30-2008	Vol. Surrender per Agent Rqst
	CAS/Inactive	07-18-2005	06-30-2008	Vol. Surrender per Agent Rqst
Progressive Northern Insurance Company	PROP/Inactive	07-18-2005	06-30-2008	Vol. Surrender per Agent Rqst
	CAS/Inactive	07-18-2005	06-30-2008	Vol. Surrender per Agent Rqst
Property and Casualty Insurance Company of Hartford	PROP/Inactive	07-05-2005	10-31-2008	Canceled
	CAS/Inactive	07-05-2005	10-31-2008	Canceled
Regent Insurance Company	CAS/Active	08-16-2007		
	PROP/Active	08-16-2007		
Royal Insurance Company of America	CAS/Inactive	10-04-2000	02-08-2005	Canceled
	PROP/Inactive	10-04-2000	02-07-2005	Canceled
SAFECO Insurance Company of America	CAS/Inactive	07-24-1996	11-20-2009	Vol. Surrender per Agent Rqst
	PROP/Inactive	07-24-1996	11-20-2009	Vol. Surrender per Agent Rqst
SAFECO Insurance	CAS/Inactive	09-27-2008	11-20-2009	Vol. Surrender per

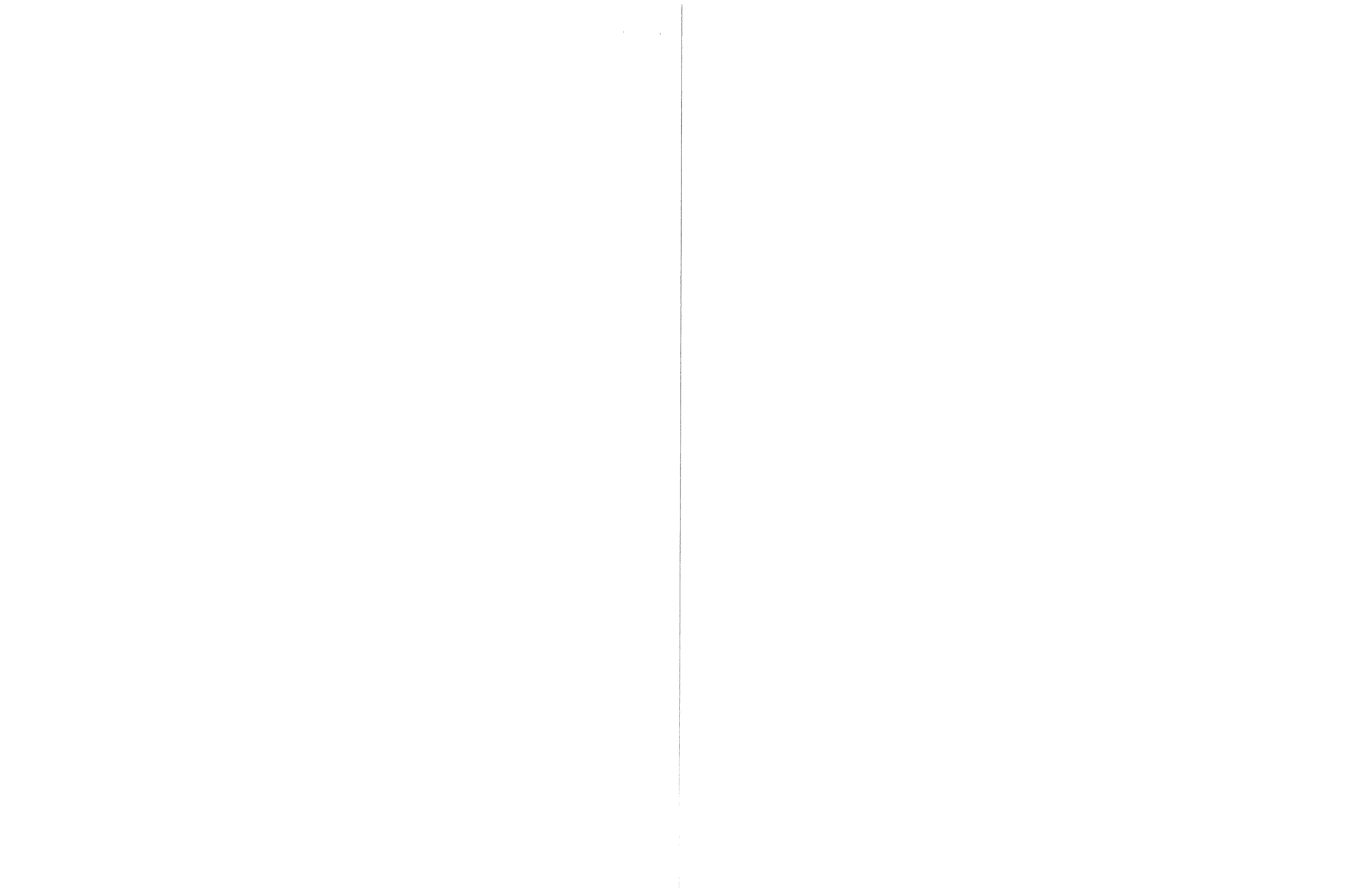

Company of Illinois				Agent Rqst
	PROP/Inactive	09-27-2008	11-20-2009	Vol. Surrender per Agent Rqst
Safeguard Insurance Company	CAS/Inactive	10-04-2000	02-10-2005	Canceled
	PROP/Inactive	10-04-2000	02-10-2005	Canceled
Seaboard Surety Company	CAS/Inactive	08-09-1996	12-05-2005	Inadequate Production
	PROP/Inactive	08-09-1996	12-05-2005	Inadequate Production
Security Insurance Company of Hartford	CAS/Inactive	03-11-2005	08-28-2006	Vol. Surrender per Agent Rqst
	PROP/Inactive	03-11-2005	08-28-2006	Vol. Surrender per Agent Rqst
Sheboygan Falls Insurance Company	CAS/Active	11-09-2012		
	PROP/Active	11-09-2012		
SOCIETY INSURANCE, a mutual company	CAS/Active	01-15-2010		
	CAS/Inactive	07-08-2005	11-14-2007	Canceled
	PROP/Active	01-15-2010		
	PROP/Inactive	07-08-2005	11-14-2007	Canceled
St. Paul Fire and Casualty Insurance Company	CAS/Inactive	09-10-1996	02-09-2007	Vol. Surrender per Agent Rqst
	PROP/Inactive	09-10-1996	02-09-2007	Vol. Surrender per Agent Rqst
St. Paul Fire and Marine Insurance Company	CAS/Inactive	09-10-1996	02-09-2007	Vol. Surrender per Agent Rqst
	PROP/Inactive	09-10-1996	02-09-2007	Vol. Surrender per Agent Rqst
St. Paul Guardian Insurance Company	CAS/Inactive	09-10-1996	02-09-2007	Vol. Surrender per Agent Rqst
	PROP/Inactive	09-10-1996	02-09-2007	Vol. Surrender per Agent Rqst
St. Paul Mercury Insurance Company	CAS/Inactive	09-10-1996	02-09-2007	Vol. Surrender per Agent Rqst
	PROP/Inactive	09-10-1996	02-09-2007	Vol. Surrender per Agent Rqst
St. Paul Protective Insurance Company	CAS/Inactive	11-04-1998	04-21-2003	Vol. Surrender per Agent Rqst
	PROP/Inactive	11-04-1998	04-21-2003	Vol. Surrender per Agent Rqst
Statewide Insurance Company	CAS/Inactive	07-18-1996	04-08-2002	Canceled
	PROP/Inactive	07-18-1996	04-08-2002	Canceled
TIG Insurance Company	CAS/Inactive	07-11-2000	09-26-2003	Vol. Surrender per Agent Rqst
	PROP/Inactive	07-11-2000	09-26-2003	Vol. Surrender per

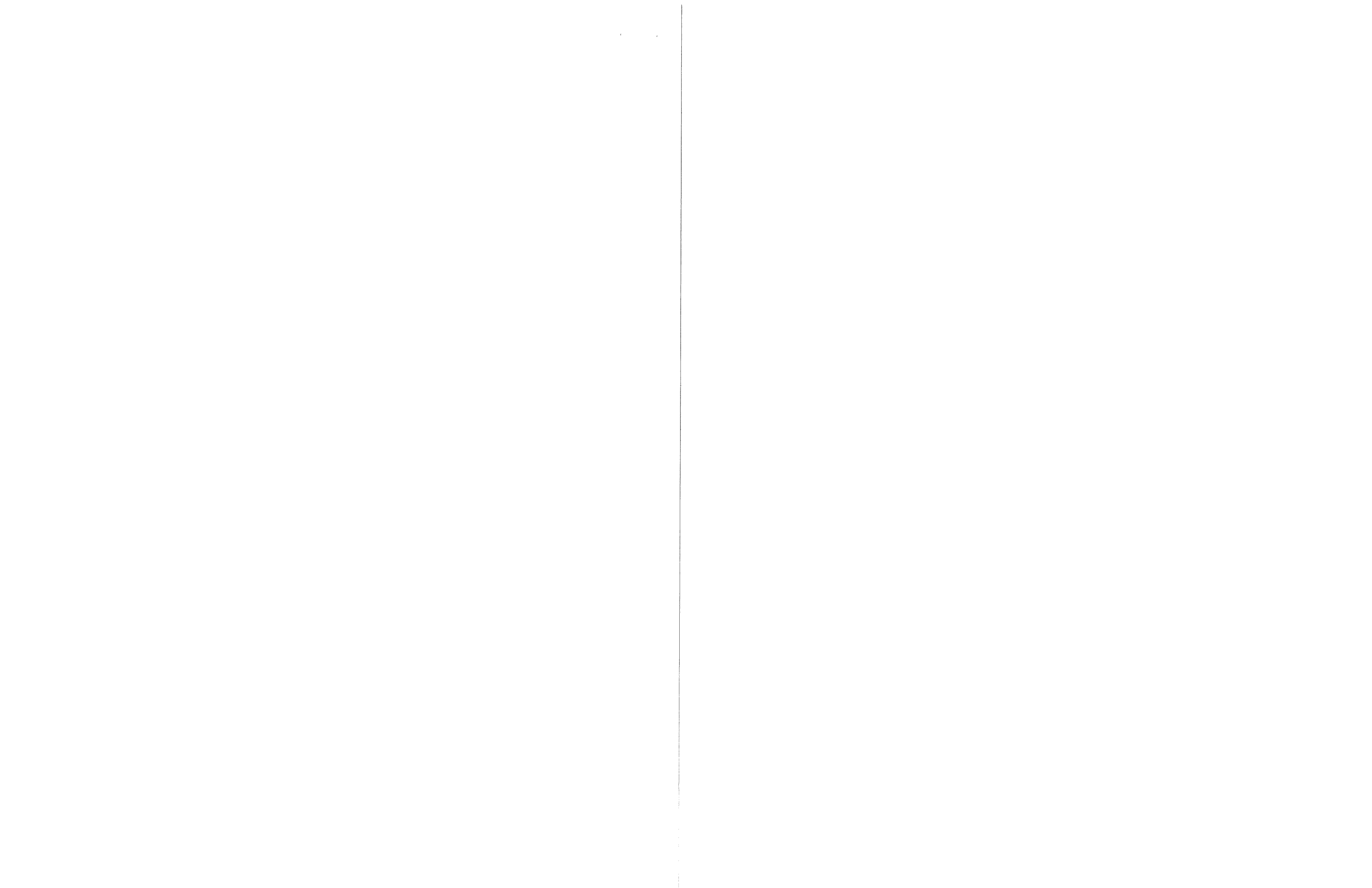

				Agent Rqst
TIG Insurance Company of Texas	CAS/Inactive	07-11-2000	09-26-2003	Vol. Surrender per Agent Rqst
	PROP/Inactive	07-11-2000	09-26-2003	Vol. Surrender per Agent Rqst
TIG Insurance Corporation of America	CAS/Inactive	07-11-2000	09-26-2003	Vol. Surrender per Agent Rqst
	PROP/Inactive	07-11-2000	09-26-2003	Vol. Surrender per Agent Rqst
Torus National Insurance Company	CAS/Inactive	07-11-2000	09-26-2003	Vol. Surrender per Agent Rqst
	PROP/Inactive	07-11-2000	09-26-2003	Vol. Surrender per Agent Rqst
Transcontinental Insurance Company	CAS/Inactive	08-21-1996	01-05-2006	Canceled
	PROP/Inactive	08-21-1996	01-05-2006	Canceled
Transportation Insurance Company	CAS/Inactive	08-21-1996	01-05-2006	Canceled
	PROP/Inactive	08-21-1996	01-05-2006	Canceled
Travelers Casualty and Surety Company	CAS/Active	09-26-2007		
	CAS/Inactive	01-13-2006	12-29-2006	Vol. Surrender per Agent Rqst
	CAS/Inactive	07-19-1996	11-28-2005	Vol. Surrender per Agent Rqst
	PROP/Active	09-26-2007		
	PROP/Inactive	01-13-2006	12-29-2006	Vol. Surrender per Agent Rqst
Travelers Casualty and Surety Company of America	PROP/Inactive	07-19-1996	11-28-2005	Vol. Surrender per Agent Rqst
	CAS/Active	02-04-2008		
	CAS/Inactive	07-19-1996	11-09-2007	Canceled
	PROP/Active	02-04-2008		
Travelers Casualty Company of Connecticut	PROP/Inactive	07-19-1996	11-09-2007	Canceled
	CAS/Inactive	07-19-1996	11-20-2000	Vol. Surrender per Agent Rqst
Travelers Casualty Insurance Company of America	PROP/Inactive	07-19-1996	11-20-2000	Vol. Surrender per Agent Rqst
	CAS/Active	09-26-2007		
Travelers Commercial	CAS/Inactive	07-19-1996	11-22-2000	Vol. Surrender per Agent Rqst
	PROP/Active	09-26-2007		
	PROP/Inactive	07-19-1996	11-22-2000	Vol. Surrender per Agent Rqst
Travelers Commercial	CAS/Inactive	06-14-2001	11-28-2005	Vol. Surrender per Agent Rqst

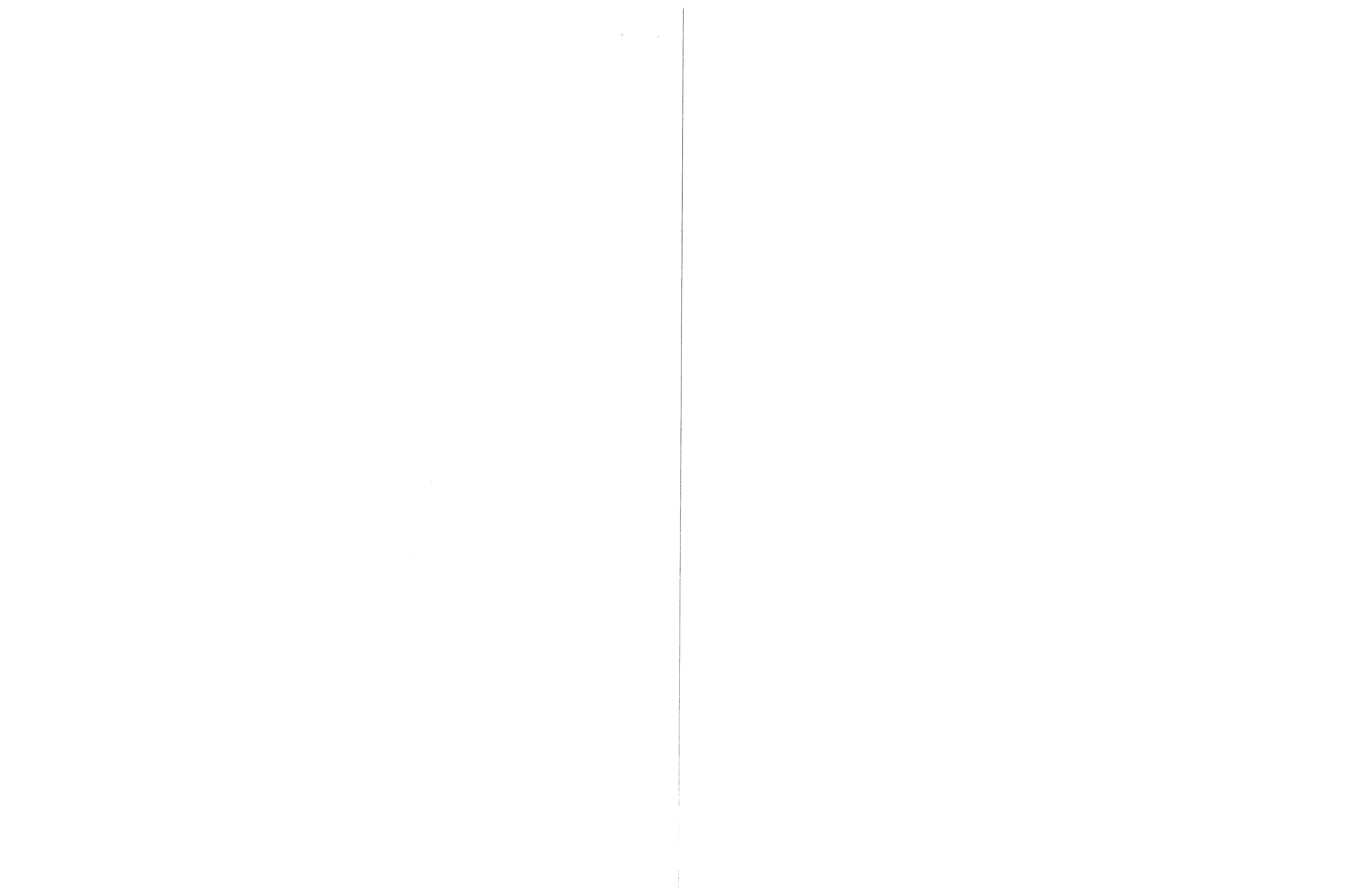

Insurance Company	CAS/Inactive	07-19-1996	11-22-2000	Vol. Surrender per Agent Rqst
	PROP/Inactive	06-14-2001	11-28-2005	Vol. Surrender per Agent Rqst
	PROP/Inactive	07-19-1996	11-22-2000	Vol. Surrender per Agent Rqst
Travelers Constitution State Insurance Company	CAS/Inactive	11-24-1998	12-11-2003	Vol. Surrender per Agent Rqst
	PROP/Inactive	11-24-1998	12-11-2003	Vol. Surrender per Agent Rqst
Travelers Home and Marine Insurance Company, The	CAS/Inactive	11-29-2005	12-29-2006	Vol. Surrender per Agent Rqst
	PROP/Inactive	11-29-2005	12-29-2006	Vol. Surrender per Agent Rqst
Travelers Indemnity Company of America, The	CAS/Active	09-26-2007		
	CAS/Inactive	01-13-2006	12-29-2006	Vol. Surrender per Agent Rqst
	CAS/Inactive	09-04-1996	11-28-2005	Vol. Surrender per Agent Rqst
	PROP/Active	09-26-2007		
	PROP/Inactive	01-13-2006	12-29-2006	Vol. Surrender per Agent Rqst
Travelers Indemnity Company of Connecticut, The	PROP/Inactive	09-04-1996	11-28-2005	Vol. Surrender per Agent Rqst
	CAS/Active	09-26-2007		
	CAS/Inactive	01-13-2006	12-29-2006	Vol. Surrender per Agent Rqst
	CAS/Inactive	09-04-1996	11-28-2005	Vol. Surrender per Agent Rqst
	PROP/Active	09-26-2007		
Travelers Indemnity Company, The	PROP/Inactive	01-13-2006	12-29-2006	Vol. Surrender per Agent Rqst
	PROP/Inactive	09-04-1996	11-28-2005	Vol. Surrender per Agent Rqst
	CAS/Active	09-26-2007		
	CAS/Inactive	01-13-2006	12-29-2006	Vol. Surrender per Agent Rqst
	CAS/Inactive	09-04-1996	11-28-2005	Vol. Surrender per Agent Rqst
Travelers Property	PROP/Active	09-26-2007		
	PROP/Inactive	01-13-2006	12-29-2006	Vol. Surrender per Agent Rqst
	PROP/Inactive	09-04-1996	11-28-2005	Vol. Surrender per Agent Rqst
	CAS/Active	09-26-2007		
	CAS/Inactive	01-13-2006	12-29-2006	Vol. Surrender per Agent Rqst

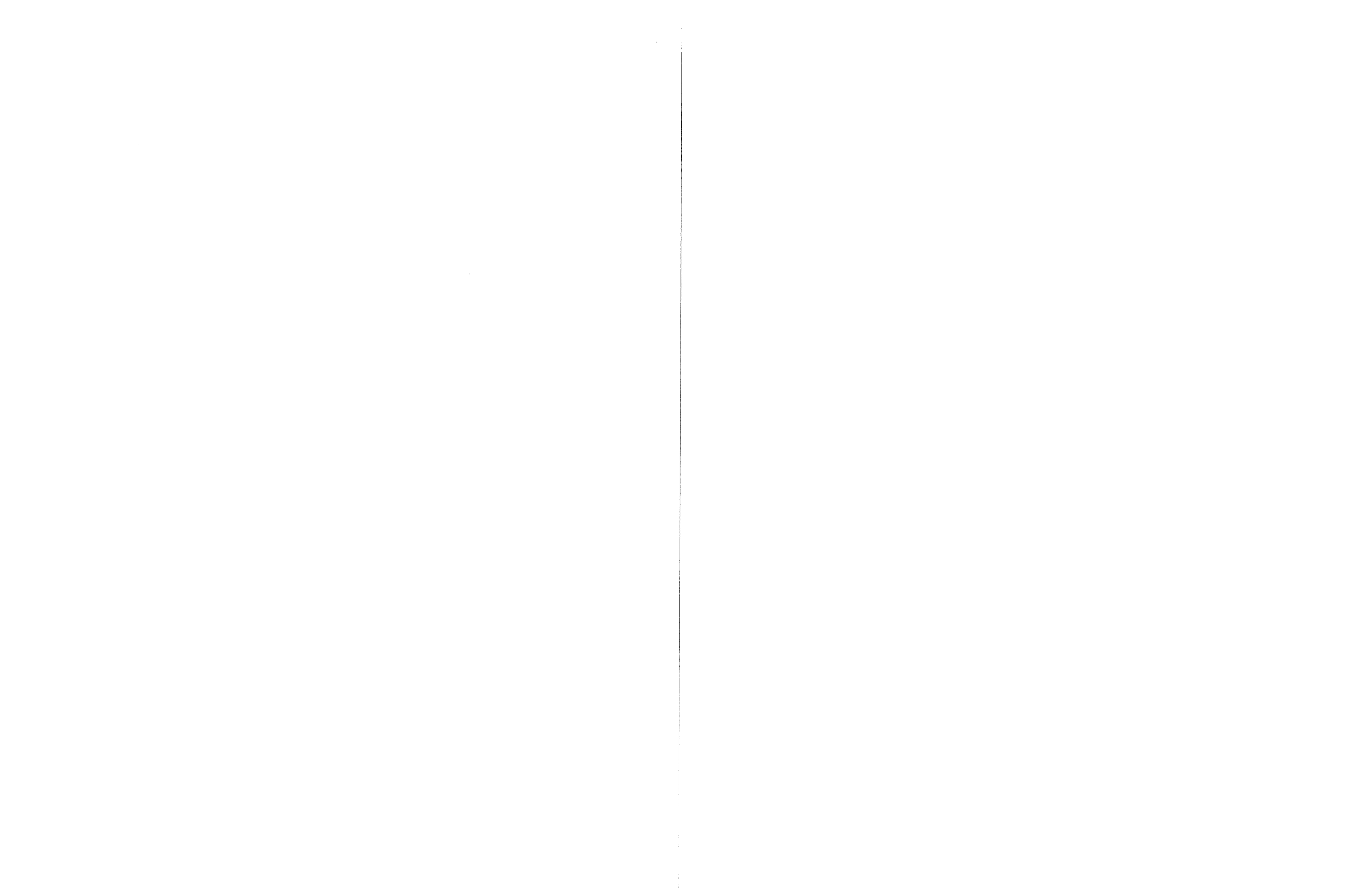

Casualty Company of America	CAS/Inactive	01-13-2006	12-29-2006	Vol. Surrender per Agent Rqst
	CAS/Inactive	09-04-1996	11-28-2005	Vol. Surrender per Agent Rqst
	PROP/Active	09-26-2007		
	PROP/Inactive	01-13-2006	12-29-2006	Vol. Surrender per Agent Rqst
	PROP/Inactive	09-04-1996	11-28-2005	Vol. Surrender per Agent Rqst
Travelers Property Casualty Insurance Company	CAS/Inactive	07-22-2005	11-28-2005	Vol. Surrender per Agent Rqst
	PROP/Inactive	07-22-2005	11-28-2005	Vol. Surrender per Agent Rqst
Trumbull Insurance Company	CAS/Inactive	07-05-2005	10-31-2008	Canceled
	PROP/Inactive	07-05-2005	10-31-2008	Canceled
Twin City Fire Insurance Company	CAS/Inactive	04-26-2000	10-26-2009	Canceled
	PROP/Inactive	04-26-2000	10-26-2009	Canceled
United Fire & Casualty Company	CAS/Active	07-26-1996		
	PROP/Active	07-26-1996		
United Pacific Insurance Company	CAS/Inactive	08-27-1996	02-13-2001	Company Merger
	PROP/Inactive	08-27-1996	02-13-2001	Company Merger
United States Fidelity and Guaranty Company	CAS/Inactive	08-02-1996	02-09-2007	Vol. Surrender per Agent Rqst
	PROP/Inactive	08-02-1996	02-09-2007	Vol. Surrender per Agent Rqst
United States Fire Insurance Company	CAS/Inactive	12-23-1996	03-08-2004	Canceled
	PROP/Inactive	12-23-1996	03-08-2004	Canceled
United Wisconsin Insurance Company	CAS/Active	03-14-2003		
USF&G Insurance Company of Wisconsin	CAS/Inactive	08-02-1996	01-01-2001	Company Merger
	PROP/Inactive	08-02-1996	01-01-2001	Company Merger
Valiant Insurance Company	CAS/Inactive	09-09-1998	12-05-2007	Canceled
	PROP/Inactive	09-09-1998	12-05-2007	Canceled
Valley Forge Insurance Company	CAS/Inactive	08-21-1996	01-05-2006	Canceled
	PROP/Inactive	08-21-1996	01-05-2006	Canceled
Venture Insurance Company	CAS/Inactive	07-08-2005	01-04-2006	Canceled
	PROP/Inactive	07-08-2005	01-04-2006	Canceled
Vigilant Insurance Company	CAS/Active	05-12-2008		
	CAS/Inactive	09-10-1996	12-26-2006	Canceled
	PROP/Active	05-12-2008		

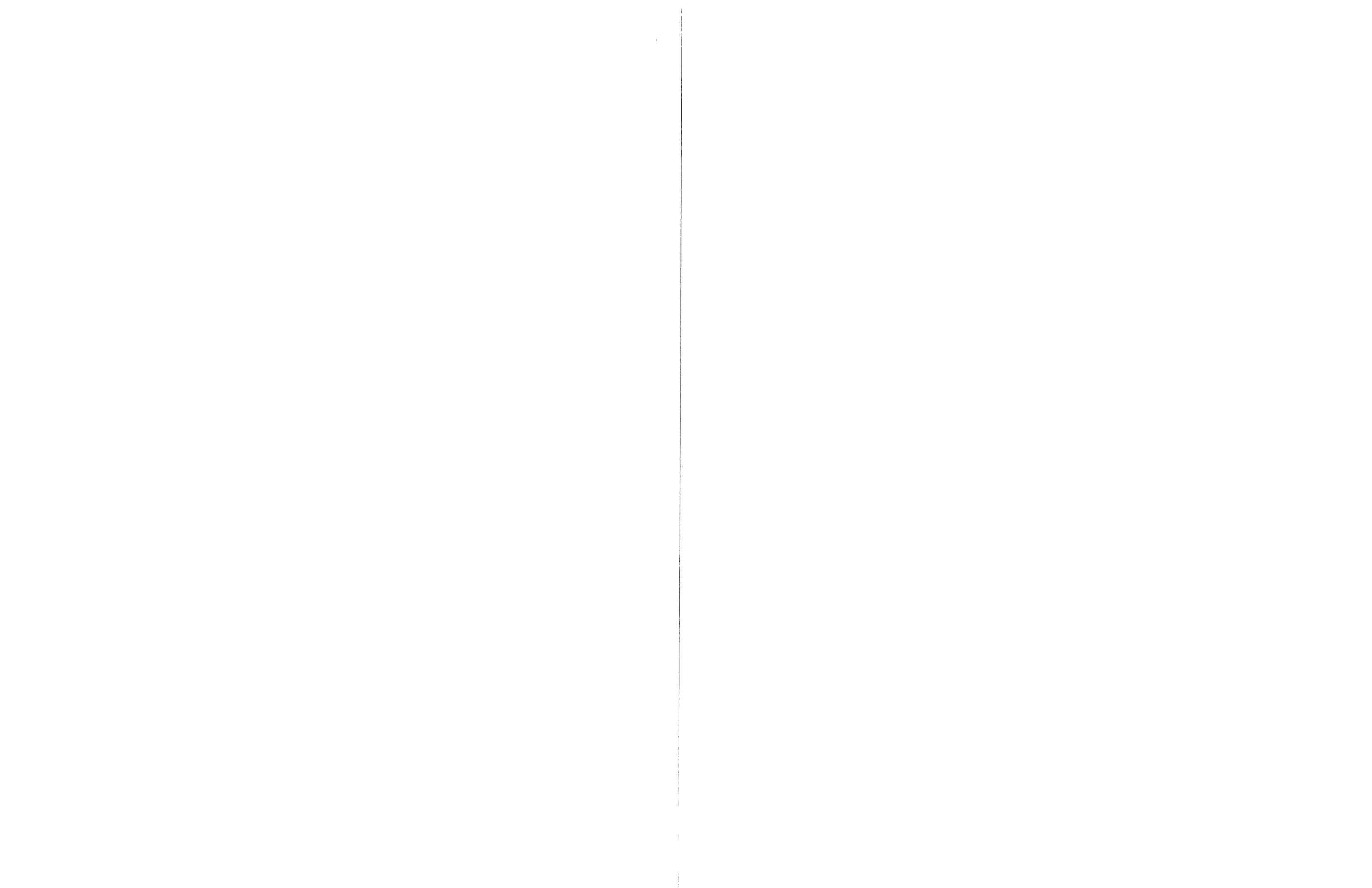

	PROP/Inactive	09-10-1996	12-26-2006	Canceled
Virginia Surety Company, Inc.	CAS/Inactive	01-28-1997	11-30-1998	Vol. Surrender per Agent Rqst
	PROP/Inactive	01-28-1997	11-30-1998	Vol. Surrender per Agent Rqst
Washington International Insurance Company	CAS/Active	09-07-2001		
	PROP/Active	09-07-2001		
Wausau Business Insurance Company	CAS/Inactive	07-18-2005	12-10-2007	Vol. Surrender per Agent Rqst
	CAS/Inactive	08-23-1996	05-14-2003	Inadequate Production
	PROP/Inactive	07-18-2005	12-10-2007	Vol. Surrender per Agent Rqst
	PROP/Inactive	08-23-1996	05-14-2003	Inadequate Production
Wausau General Insurance Company	CAS/Inactive	07-18-2005	12-10-2007	Vol. Surrender per Agent Rqst
	CAS/Inactive	08-23-1996	05-14-2003	Inadequate Production
	PROP/Inactive	07-18-2005	12-10-2007	Vol. Surrender per Agent Rqst
	PROP/Inactive	08-23-1996	05-14-2003	Inadequate Production
Wausau Underwriters Insurance Company	CAS/Inactive	07-18-2005	12-10-2007	Vol. Surrender per Agent Rqst
	CAS/Inactive	08-23-1996	05-14-2003	Inadequate Production
	PROP/Inactive	07-18-2005	12-10-2007	Vol. Surrender per Agent Rqst
	PROP/Inactive	08-23-1996	05-14-2003	Inadequate Production
West Bend Mutual Insurance Company	CAS/Active	03-13-2008		
	CAS/Inactive	07-08-2005	10-17-2007	Canceled
	PROP/Active	03-13-2008		
	PROP/Inactive	07-08-2005	10-17-2007	Canceled
Western Surety Company	CAS/Active	07-21-2003		
Zurich American Insurance Company	CAS/Active	06-08-1999		
	PROP/Active	06-08-1999		
Zurich American Insurance Company of Illinois	CAS/Active	06-08-1999		
	PROP/Active	06-08-1999		

* Photocopies of this report provided to an insurer should be confirmed on-line for accuracy.

** NPN = National Producer Number assigned by the National Insurance Producer Registry to assist with nonresident licensing in the future.

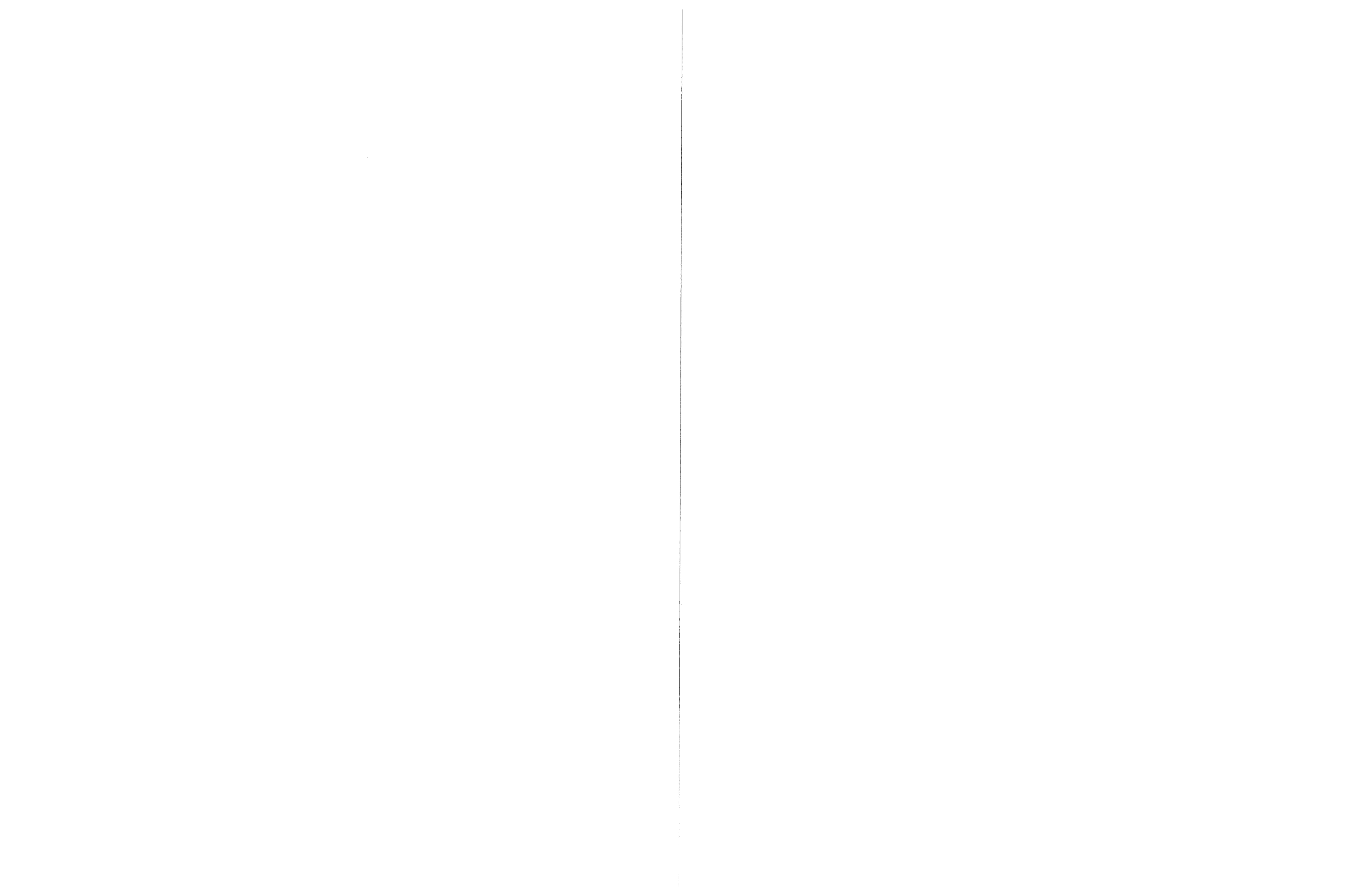

\$105,494.00
CONTRACTOR'S OFFICE COPY

BID OF JOE DANIELS CONSTRUCTION

2013

PROPOSAL, CONTRACT, BOND AND SPECIFICATIONS

FOR

MEZZANINE CONSTRUCTION-SYCAMORE

CONTRACT NO. 6505

IN

MADISON, DANE COUNTY, WISCONSIN

AWARDED BY THE COMMON COUNCIL
MADISON, WISCONSIN ON APRIL 30, 2013

PLEASE RETURN PLANS AND SPECIFICATIONS TO:

CITY ENGINEERING DIVISION
1600 EMIL STREET
MADISON, WISCONSIN 53713

www.cityofmadison.com/business/pw

SECTION A: ADVERTISEMENT FOR BIDS

REQUEST FOR BID FOR PUBLIC WORKS CONSTRUCTION
CITY OF MADISON, WISCONSIN

A BEST VALUE CONTRACTING MUNICIPALITY

CONTRACT NO.	PROJECT NAME:
6505	MEZZANINE CONSTRUCTION-SYCAMORE

Plans and Specifications are available at 1600 Emil Street, Madison, WI 53713; 608-267-1197 or on our website at www.cityofmadison.com/business/pw/contracts/openforBid.cfm.

PREQUALIFICATIONS

Bidders who have not been prequalified by the City Engineer and Affirmative Action Director for the period of February 1, 2013 to January 31, 2014 must submit their application on or before 1:00 p.m., APRIL 5, 2013, Room 115, City-County Building, Madison, WI 53703. Postmark is not applicable. Contractors be prequalified by the City Engineer including an affirmative action plan approved by the Affirmative Action Director prior to the bid opening or the bid will be rejected. Forms are available at the same location or on our website at www.cityofmadison.com/business/pw/forms.cfm.

PRE-BID WALK THRU

There will be a Pre-Bid Walk Thru on Thursday, March 28, 2013 at 1:00 PM. Meet in the conference room at Streets Division East, 4602 Sycamore Ave., Madison WI.

OTHER REQUIREMENTS

Sealed bids must be accompanied with a Bid Bond equal to at least 5% of the bid or a Certificate of Annual/Biennial Bid Bond or certified check, payable to the City Treasurer.

Prevailing Wage Rates may be required and are attached in Section I of the contract. See Special Provisions to determine applicability.

Deadline for the Submittal of Bid is APRIL 12, 2013 by 1:00 PM, at 1600 Emil Street, Madison, WI 53713.

Bid Opening will be on APRIL 12, 2013 at 1:30 PM at 1600 Emil Street, Madison, WI 53713.

REQUEST FOR BIDS FOR PUBLIC WORKS CONSTRUCTION FOR THE CITY OF MADISON, WISCONSIN

A BEST VALUE CONTRACTING MUNICIPALITY

Plans and Specifications for Public Works Projects that are open for bid are available on the City of Madison website at <http://www.cityofmadison.com/business/PW/contracts/openforBid.cfm> or by calling City Engineering at 608-266-4751.

Sealed bids must be accompanied with a Bid Bond equal to at least 5% of the bid or a Certificate of Annual/Biennial Bid Bond or certified check, payable to the City Treasurer.

Prevailing Wage Rates may be required and are attached in Section I of the contract. See Special Provisions to determine applicability.

Bidders must be prequalified with the City Engineer and the Affirmative Action Director. Deadline date for submittal of application is noticed on our website. Forms are available on the web at <http://www.cityofmadison.com/business/pw/forms.cfm> or by contacting City Engineering at 608-266-4620

Publ. WSJ 3/15/13, 3/22/13, 3/29/13 4/5/13

SECTION B: INSTRUCTIONS TO BIDDERS

The City of Madison Standard Specifications for Public Works Construction - 2013 Edition, as supplemented and amended from time to time, forms a part of these contract documents as if attached hereto.

These standard specifications are available on the City of Madison Public Works website at www.cityofmadison.com/Business/PW/specs.cfm or by contacting City Engineering Division, Room 115, City-County Building, 210 Martin Luther King Jr. Blvd., Madison, WI 53703.

The Contractor shall review these Specifications prior to preparation of proposals for the work to be done under this contract, with specific attention to Article 102 "**BIDDING REQUIREMENTS AND CONDITIONS**" and Article 103 "**AWARD AND EXECUTION OF THE CONTRACT.**" For the convenience of the bidder, below are highlights of three subsections of the specifications.

Section 102.1: Pre-Qualification of Bidders

In accordance with Wisconsin State Statutes 66.0901 (2) and (3), all bidders must submit to the Board of Public Works proof of responsibility on forms furnished by the City. The City requires that all bidders be qualified on a biennial basis.

Bidders must present satisfactory evidence that they have been regularly engaged in the type of work specified herein and they are fully prepared with necessary capital, materials, machinery and supervisory personnel to conduct the work to be contracted for to the satisfaction of the City. All bidders must be pre-qualified by the Board of Public Works for the type of construction on which they are bidding prior to the opening of the bid.

In accordance with Section 39.02(9)(a)l. of the Madison General Ordinances, all bidders shall submit in writing to the Affirmative Action Division Manager of the City of Madison, a Certificate of Compliance or an Affirmative Action Plan at the same time or prior to the submission of the proof of responsibility forms. The bidder shall be disqualified if the bidder fails to or refuses to, prior to opening of the bid, submit a Certificate of compliance, Affirmative Action Plan or Affirmative Action Data Update, as applicable, as defined by Section 39.02 of the Madison General Ordinances (entitled Affirmative Action) and as required by Section 102.11 of the Standard Specifications.

Section 102.4: Proposals

No bid will be accepted that does not contain an adequate or reasonable price for each and every item named in the Schedule of Unit Prices.

A lump sum bid for the work in accordance with the plans and specifications is required. The lump sum bid must be the same as the total amounts bid for the various items and it shall be inserted in the space provided.

All papers bound with or attached to the proposal form are considered a part thereof and must not be detached or altered when the proposal is submitted. The plans, specifications and other documents designated in the proposal form will be considered a part of the proposal whether attached or not.

A proposal submitted by an individual shall be signed by the bidder or by a duly authorized agent. A proposal submitted by a partnership shall be signed by a member/partner or by a duly authorized agent thereof. A proposal submitted by a corporation shall be signed by an authorized officer or duly authorized registered agent of such corporation, and the proposal shall show the name of the State under the laws of

which such corporation was chartered. The required signatures shall in all cases appear in the space provided therefore on the proposal.

Each proposal shall be placed, together with the proposal guaranty, in a sealed envelope, so marked as to indicate name of project, the contract number or option to which it applies, and the name and address of the Contractor. Proposals will be received at the place and until the hour on the date designated in the advertisement. When sent by mail, the sealed proposal marked as indicated above shall be enclosed in an additional envelope. Proposals sent by mail, submitted in person or otherwise delivered must be in the hands of the official conducting the letting by the hour on the date designated in the advertisement. Proposals received after the date designated will be returned to the bidder unopened.

The Bidder shall execute form ERD-7777 (R.9/03), a part of these proposal pages and submit same with the bidder's proposal, if applicable. REFER TO PROPOSAL SECTION.

Section 102.5: Bid Deposit (Proposal Guaranty)

No proposal shall be considered unless either (i) it is accompanied by a bid deposit of the character and amount described in the Advertisement for Bids or (ii) a biennial bid bond in an amount and form acceptable to the City of Madison has been previously submitted.

Bid deposits of unsuccessful bidders shall be returned following the award of the contract by the Common Council. Bid deposit of the successful bidders shall be returned within forty-eight (48) hours following execution of the contract and bond as required.

Bidders for this Contract(s) must be Pre-Qualified for at least one of the following type(s) of construction denoted by an

Building Demolition

- | | |
|---|--|
| 101 <input type="checkbox"/> Asbestos Removal | 110 <input type="checkbox"/> Building Demolition |
| 120 <input type="checkbox"/> House Mover | |

Street, Utility and Site Construction

- | | |
|---|---|
| 201 <input type="checkbox"/> Asphalt Paving | 265 <input type="checkbox"/> Retaining Walls, Precast Modular Units |
| 205 <input type="checkbox"/> Blasting | 270 <input type="checkbox"/> Retaining Walls, Reinforced concrete |
| 210 <input type="checkbox"/> Boring/Pipe Jacking | 275 <input type="checkbox"/> Sanitary, Storm Sewer & Water Main Const. |
| 215 <input type="checkbox"/> Concrete Paving | 280 <input type="checkbox"/> Sewer Lateral Drain Cleaning/Internal TV Insp. |
| 220 <input type="checkbox"/> Con. Sidewalk/Curb & Gutter/Misc. Concrete Work | 285 <input type="checkbox"/> Sewer Lining |
| 221 <input type="checkbox"/> Concrete Bases and Other Concrete Work | 290 <input type="checkbox"/> Sewer Pipe Bursting |
| 225 <input type="checkbox"/> Dredging | 295 <input type="checkbox"/> Soil Borings |
| 230 <input type="checkbox"/> Fencing | 300 <input type="checkbox"/> Soil Nailing |
| 235 <input type="checkbox"/> Fiber Optic Cable/Conduit Installation | 305 <input type="checkbox"/> Storm & Sanitary Sewer Laterals & Water Svc. |
| 240 <input type="checkbox"/> Grading and Earthwork | 310 <input type="checkbox"/> Street Construction |
| 242 <input type="checkbox"/> Infrared Seamless Patching | 315 <input type="checkbox"/> Street Lighting |
| 245 <input type="checkbox"/> Landscaping, Maintenance | 318 <input type="checkbox"/> Tennis Court Resurfacing |
| 250 <input type="checkbox"/> Landscaping, Site and Street | 325 <input type="checkbox"/> Traffic Signing & Marking |
| 251 <input type="checkbox"/> Parking Ramp Maintenance | 332 <input type="checkbox"/> Tree Pruning/Removal |
| 255 <input type="checkbox"/> Pavement Sealcoating and Crack Sealing | 333 <input type="checkbox"/> Tree, Pesticide Treatment of |
| 260 <input type="checkbox"/> Petroleum Above/Below Ground Storage Tank Removal/Installation | 335 <input type="checkbox"/> Trucking |
| | 399 <input type="checkbox"/> Other _____ |

Bridge Construction

- 501 Bridge Construction and/or Repair

Building Construction

- | | |
|--|---|
| 401 <input type="checkbox"/> Floor Covering (including carpet, ceramic tile installation, rubber, VCT) | 435 <input type="checkbox"/> Masonry |
| 402 <input type="checkbox"/> Building Automation Systems | 437 <input type="checkbox"/> Metals |
| 403 <input type="checkbox"/> Concrete | 440 <input type="checkbox"/> Painting and Wallcovering |
| 404 <input type="checkbox"/> Doors and Windows | 445 <input type="checkbox"/> Plumbing |
| 405 <input type="checkbox"/> Electrical - Power, Lighting & Communications | 450 <input type="checkbox"/> Pump Repair |
| 410 <input type="checkbox"/> Elevator - Lifts | 455 <input type="checkbox"/> Pump Systems |
| 412 <input type="checkbox"/> Fire Suppression | 460 <input type="checkbox"/> Roofing and Moisture Protection |
| 413 <input type="checkbox"/> Furnishings - Furniture and Window Treatments | 461 <input type="checkbox"/> Solar Photovoltaic/Hot Water Systems |
| 415 <input checked="" type="checkbox"/> General Building Construction, Equal or Less than \$250,000 | 465 <input type="checkbox"/> Soil/Groundwater Remediation |
| 420 <input type="checkbox"/> General Building Construction, \$250,000 to \$1,500,000 | 466 <input type="checkbox"/> Warning Sirens |
| 425 <input type="checkbox"/> General Building Construction, Over \$1,500,000 | 470 <input type="checkbox"/> Water Supply Elevated Tanks |
| 428 <input type="checkbox"/> Glass and/or Glazing | 475 <input type="checkbox"/> Water Supply Wells |
| 429 <input type="checkbox"/> Hazardous Material Removal | 480 <input type="checkbox"/> Wood, Plastics & Composites-Structural & Architectural |
| 430 <input type="checkbox"/> Heating, Ventilating and Air Conditioning (HVAC) | 499 <input checked="" type="checkbox"/> Other <u>STEEL MEZZANINE CONSTRUCTION</u> |
| 433 <input type="checkbox"/> Insulation - Thermal | |

State of Wisconsin Certifications

- 1 Class 5 Blaster - Blasting Operations and Activities 2500 feet and closer to inhabited buildings for quarries, open pits and road cuts.
- 2 Class 6 Blaster - Blasting Operations and Activities 2500 feet and closer to inhabited buildings for trenches, site excavations, basements, underwater demolition, underground excavations, or structures 15 feet or less in height.
- 3 Class 7 Blaster - Blasting Operations and Activities for structures greater than 15 ' in height, bridges, towers, and any of the objects or purposes listed as "Class 5 Blaster or Class 6 Blaster".
- 4 Petroleum Above/Below Ground Storage Tank Removal and Installation (Attach copies of State Certifications.)
- 5 Hazardous Material Removal (Contractor to be certified for asbestos and lead abatement per the Wisconsin Department of Health Services, Asbestos and Lead Section (A&LS).) See the following link for application: <http://www.dhs.wisconsin.gov/Asbestos/Cert/Index.htm>. State of Wisconsin Performance of Asbestos Abatement Certificate must be attached.
- 6 Certification number as a Certified Arborist or Certified Tree Worker as administered by the International Society of Arboriculture
- 7 Pesticide application (Certification for Commercial Applicator For Hire with the certification in the category of turf and landscape (3.0) and possess a current license issued by the DATCP)
- 8 Other _____

SECTION C: SBE
Instructions to Bidders
City of Madison
SBE Program Information

SBE (Not Applicable)

SECTION D: SPECIAL PROVISIONS

**MEZZANIE CONSTRUCTION-SYCAMORE
CONTRACT NO. 6505**

It is the intent of these Special Provisions to set forth the final contractual intent as to the matter involved and shall prevail over the Standard Specifications and plans whenever in conflict therewith. In order that comparisons between the Special Provisions can be readily made, the numbering system for the Special Provisions is equivalent to that of the Specifications.

Whenever in these Specifications the term "Standard Specifications" appears, it shall be taken to refer to the City of Madison Standard Specifications for Public Works Construction and Supplements thereto.

SECTION 102.10: MINIMUM RATE OF WAGE SCALE

For this project, payment of prevailing wages (white sheet) is not required if either: a single trade accounts for 85% or more of the total labor costs of the project and the bid is less than \$48,000; or no single trade accounts for 85% or more of the total labor costs of the project and the bid is less than \$100,000. For bids not meeting either of these conditions, prevailing wages shall be required.

If required, the wages and benefits paid on the contract shall not be less than those specified in the Prevailing Wage Determination included with these contract documents for the following types of work:

- Building and Heavy Construction
- Sewer, Water, and Tunnel Construction
- Local Street and Miscellaneous Paving Operations
- Residential and Agricultural Construction

All bidders are notified that all labor employed on City contracts must be paid in accordance with the minimum rate of wage scale included in the Contract Documents.

For the information of the employees working on the project, a copy of the wage scale included in the contract documents and the provisions of Section 66.0903(8) of the Wisconsin Statutes shall be kept posted by the employer and in at least one conspicuous and easily accessible place at the site of the project.

The Contractor shall keep weekly payroll records setting forth the name, address, telephone number, classification, wage rate and fringe benefit package of each employee who worked on such City project and all other projects the employee worked in the same period, and the Contractor must keep records of the individual time each employee worked on the project and for each day of the project. Such records shall also set forth the total number of hours of overtime credited to each such employee for each day and week and the amount of overtime pay received in that week. Such records shall, in addition, set forth the full weekly wages earned by each such employee and the actual hourly wage paid to that employee. The Contractor shall submit payroll records to the Engineer every week for those periods when work is being done on the project. Said submittal shall be within twenty-one (21) calendar days of the end of the Contractor's weekly pay period.

The Contractor shall ensure that employees shall be paid unconditionally and shall receive the full amounts accrued at the time of payment, computed at rates not less than those stated in the City of Madison "Minimum Rate of Wage Scale" and that each employee's rate shall be determined by the work that is done within the trade or occupation classification which should be properly assigned to such employee. Questions regarding an employee's classification or rate of pay within that classification, shall

be resolved by the practice that predominates in the industry and on which the trade or occupation rate/classification is based. Therefore, rate of pay, classification and work jurisdiction disputes shall be resolved by relying upon practices established by collective bargaining agreements and guidelines used in such determinations by appropriate recognized trade unions operating within the City of Madison.

The Contractor shall agree that the normal rate of wage paid to the Contractor's employees on other projects shall not be reduced or otherwise diminished as a result of the requirement to pay no less than the minimum rate of wage scale on a City project. Mulcting of employees on City projects by contractors, such as by kickbacks or other such devices, is prohibited.

These contract provisions shall apply to all work performed on the contract by the Contractor with its own organization and with assistance of laborers under its immediate superintendency and to all work performed by piecework or by subcontract. No laborer, worker, or mechanic shall be employed directly upon the site of the work except on a wage basis, but this shall not be construed to prohibit the rental of equipment from individuals.

In the event of a refusal by the Contractor to submit payroll records as required by the contract, the City of Madison shall have the option to cancel this contract and request the Surety to perform or to relet the balance of the work for bids, and in that event, to charge the Contractor for any loss which the City may incur thereby.

SECTION 102.12: BEST VALUE CONTRACTING

This Contract shall be considered a Best Value Contract if the Contractor's bid is equal to or greater than \$53,000 for a single trade contract; or equal to or greater than \$257,500 for a multi-trade contract pursuant to MGO 33.07(7).

SECTION 104: SCOPE OF WORK

These special provisions are intended to provide a plan and performance specification for the design and construction of an engineered free standing steel mezzanine structure consisting of columns, framing, decking, hardware, and accessories as indicated in these documents.

The scope of work includes the following but is not limited to:

- Furnishing all labor, equipment, materials, and services required for performing site visits during the design phase.
- Providing three (3) sets of preliminary structural framing plans and details at a 50% design development meeting with the owner, the owner's fire protection consultant, and the owner's lighting design consultant. Provide CAD drawings of said plans to be used by these consultants in their design process.
- Furnishing all labor, equipment, materials, and services necessary in completing the design, details, manufacturing, and installation documents. Design shall be supervised and stamped by a State of Wisconsin licensed Professional Engineer or Architect.
- Furnishing all documentation required to receive State of Wisconsin Department of Commerce review approval of the design.
- The design/build contractor shall be responsible for payment of all costs for application fees and permits required during the execution of this contract.
- Furnishing all labor, equipment, materials, and services required to manufacture and install the steel mezzanine structure, components, and accessories.
- Providing two (2) complete sets of stamped approved drawings prior to manufacturing components of the structure to the City's Project Manager. One (1) additional copy shall be kept on site at all times.

- Providing two (2) complete sets of as-builts upon completion of this contract.
- This contract **IS NOT** responsible for any required modifications to the fire sprinkler system or electrical power and lighting.

Unless specifically directed by the Project Manager (for the City of Madison) as work or materials by others the contractor shall assume the responsibilities of work and materials for this contract. The Contractor shall furnish any apparatus, appliance, material, or labor that may be necessary to complete the work, in accordance with the intent of this contract. The Contractor shall use properly functioning equipment capable of performing the tasks required. The Contractor shall furnish workers who perform quality work and who are experienced and knowledgeable in the work proposed.

SECTION 104.1 LANDS FOR WORK

All lands for work shall be located in Garage Bay 1 located at 4206 Sycamore Ave. also known as Streets Division East. The contractor shall mark out the designated project limits and make coordination with the Streets East Superintendent for any additional space required for material and equipment storage.

SECTION 104.10 CLEANING UP

The contractor shall be responsible for keeping the immediate area around the project limits and other areas designated as Lands for Work (Section 104.1) clean and free of all loose construction materials, parts, equipment, and debris. The contractor may dispose of general construction debris in the appropriate designated bins located in the Streets Division waste drop off site located outside the north entrance to the building.

SECTION 105.1: AUTHORITY OF THE ENGINEER

The Engineer shall resolve all questions which arise as to the quality and acceptability of materials furnished, work performed, manner of performance, rate of progress of the work, interpretation of the plans and Specifications, acceptable fulfillment of the contract, compensation, and disputes and mutual rights between Contractors under the Specifications. The Engineer shall determine the amount and quantity of work performed and materials furnished.

All decisions of the Engineer shall, when so requested, be rendered in writing. They shall be final and conclusive in all matters unless within ten (10) days after such decision the Contractor applies in writing to the Board of Public Works for a review of such decision.

Any change proposed by a Contractor in SBE subcontractors, vendors or suppliers from those SBEs indicated on the SBE Compliance Report must be approved by the Engineer and the City's Manager of the Affirmative Action Division (hereafter, AAD). When requested, such decision shall be rendered in writing. Such decisions shall be final and conclusive in all matters unless within ten (10) days after such decision the Contractor or the affected SBE applies in writing to the Board of Public Works for a review of such decision.

In the event the Engineer and the AAD disagree over the proper decision to be made regarding an SBE, the Mayor shall appoint a third person to resolve the disagreement, within 30 days of appointment. The decision thus rendered may be reviewed by the Board of Public Works upon request of the Contractor or the affected SBE as set forth in Sections 105.1 and 105.2 of the City's standard specifications.

SECTION 107.2 PROTECTION AND RESTORATION OF PROPERTY

The contractor shall protect all existing interior structural and utility components from damage. The contractor shall be responsible for full restoration or replacement to pre construction serviceability of any structural or utility component that is damaged through the performance of this contract. The City of Madison shall specify the authorized contractor for any repair work needed to fiber optic, computer cables and other Information Technology (IT) devices.

SECTION 108.2 PERMITS

The contractor shall be responsible for applying, obtaining, and paying for all required plan reviews and construction permits required for the completion of this contract.

SECTION 109.7 TIME OF COMPLETION

Work shall begin only after the contract is executed and the start work letter is received. **The contract shall be completed within One Hundred and Two (102) CALENDAR DAYS of the start work letter.** (It is anticipated the start work letter will be issued on or about May 27, 2013 and project completion would be on or about September 13, 2013). The Contractor shall schedule a pre-construction meeting at the site prior to beginning design. Coordinate a meeting room with the Streets East Supervisor. Attendees shall include Streets East staff, Facility Management staff, contractor and sub contractor staff as needed.

BID ITEMS - STANDARD BID ITEMS

There are no standard bid items in this contract.

BID ITEM 9000X – NON STANDARD BID ITEMS

90001 – Mezzanine design, manufacture, and installation

- Specification: The mezzanine deck system shall be a design/build steel structure. The Contractor has the option of using either hot rolled steel, cold formed steel, or a pre-engineered mezzanine floor system as manufactured by Wildeck, Inc., American Warehouse Systems, or approved equal, provided the system used meets the minimum performance specifications below.
- Method of Measurement: The mezzanine design and construction shall be measured in two separate phases.
 - Phase 1 shall be the completion of design prior to fabrication and installation of any structural components.
 - Phase 2 shall be the fabrication, delivery, and installation of the structural components. Phase 2 shall not begin until the Owner or Project Manager has signed off that Phase 1 is complete.
- Basis of Payment: The Contractor shall be paid at the LUMP SUM contract price for all design and construction of the mezzanine and all associated components required for a complete installation including all labor, equipment, materials, and incidentals required to complete the work per these specifications, plans and details.

Performance Specification – Design Phase

The Design Phase shall consist of the following performance steps:

- During the Design Phase the Contractor shall meet on site with City Staff to verify the intent of the contract drawings and specifications.
- The Contractor shall be responsible for field verifying all existing conditions and dimensions to include but not limited to verifying the slope of the existing floor; location of existing walls, columns and footings; location of all existing above floor mechanical systems within the construction area to include fiber optic, network wiring, electrical conduit, HVAC equipment/ductwork, and fire suppression equipment.
- The design and all components (including accessories) shall meet all federal, state, and local building codes and safety codes applicable to this type of construction.
- The Contractor shall submit final plans, details, and specifications to City Staff for review of the design.
- The Contractor shall be responsible for submitting final plans, details, and specifications to the Wisconsin Department of Commerce for structural review/approval prior to beginning the manufacturing of mezzanine components required for this contract. Submittal shall include all required structural calculations and shall be stamped by a licensed State of Wisconsin Professional Engineer or Architect. All costs associated with the application and plan submittal shall be the responsibility of the design/build contractor.
- The following design criteria shall apply:
 - See Owner provided plans, notes, and details for additional information.
 - The design/build contractor shall be responsible for determining all existing conditions of the existing concrete floor slab. The existing floor shall be laser leveled to determine the required length of each individual mezzanine column. Shimming or grouting of columns in excess of one-half inch (0'-0 1/2") will not be permitted.
 - The mezzanine structure shall be completely free standing. No direct structural connections to existing masonry walls or steel columns shall be permitted.
 - The mezzanine shall not require cross bracing in any direction.
 - The finished mezzanine deck height shall match the existing top of roof slab over the Womens Locker Room addition (+/- 10'-6 1/4"). The finished main floor clearance shall be 8'-1 3/4" minimum.
 - The mezzanine shall support a maximum of a 2000 pound pallet on a manual pallet jack anywhere on the mezzanine floor. Design live load =125 PSF.
 - Provide kick plates, stairs, gates, railings, and guard rails as indicated on plans or as required by all applicable codes.
 - The existing floor is a 6" concrete slab with 6x6 #4/#4 WWF.

Performance Specification – Materials

- A. Framing shall be structural steel, all connections shall be bolted. Required holes for connections shall be pre-punched. Depth shall be sufficient to meet the main floor clearance and finished mezzanine floor requirements stated in the Design Specifications above.
 - a. Cold formed steel shapes shall meet the requirements of ASTM C995, Grade 50, Fy=33ksi.
 - b. Wide flanged rolled steel shapes shall meet the requirements of ASTM A-992, Grade 50, Fy=50ksi.
- B. Support columns shall be structural steel. Individual column lengths shall be as determined by laser leveling of the existing floor slope as stated in the Design Specifications above. Tube steel columns shall meet the requirements of ASTM A-500, Grade 50, Fy=46 ksi
- C. Column base plates shall be structural steel. The maximum shim/grout depth requirements stated in the Design Specifications above.

- D. Column base floor anchors shall be high tensile and shear strength steel SAE Grade 5 or better, zinc plated, meeting the requirements of ASTM A325 type 3-B bolts. Anchors shall not exceed 5" in length.
- E. Framing Fasteners: Frame to column and frame to frame fasteners shall be high strength zinc plated steel bolts meeting the requirements of ASTM A325. TEC SCREWS SHALL NOT BE ALLOWED.
- F. Angle Brackets shall be 1/4" thick steel (min.) with pre-punched holes meeting the requirements of ASTM A36.
- G. Decking (Mezzanine Floor Deck & Moisture Resistant Resinboard)
 - a. Mezzanine floor decking shall be 1-1/2" deep, 20 gauge steel, wide rib, painted grey on the top side with one (1) mil white paint on the bottom side.
 - b. Moisture Resistant Resin board, placed over the wide rib metal deck, shall be 3/4" thick, tongue and groove on 2 long sides.
 - c. Plywood fasteners shall be steel screws 10-16 x 1-13/16", PFH T/3, cadmium plated.
 - d. Kick plates shall be a minimum of 14 gauge steel at all deck edges and non-stair sides of stair openings. Kick plates shall be painted safety yellow.
- H. Stairs shall consist of structural steel stringers, 12 gauge diamond plate steel treads with open risers, 1-1/2" O.D. railing and all associated hardware. Stair and stair platform floor anchors shall be high tensile and shear strength steel, SAE Grade 5 or better, zinc plated.
- I. Painting: The mezzanine components shall be cleaned and etched with a phosphoric acid rinse, dried and painted with a 2-part (electrostatically applied) polyurethane paint. The automated application system shall utilize a heat-assisted, air-dry, cure process. Color shall be gray unless specified by code to be safety yellow.
- J. Deck Railing shall meet all applicable codes and OSHA standards, shall be either 2 or 3 rail steel fastened to the mezzanine, minimum of 1-1/2" O.D. tube. Railings shall be painted safety yellow.
- K. Slide Gate:
 - a. Slide gate shall be as supplied and manufactured by Wildeck or approved equal with all mounting hardware and standard features including integral 4" high steel kick plate.
 - b. Slide gate shall be manually operated.
 - c. Slide gate assembly shall be painted safety yellow.
 - d. Slide gate shall meet all IBC and OSHA standards and other applicable codes.
- L. Guard Rails:
 - a. Steel guard rails shall be as supplied and manufactured by Wildeck or approved equal with all mounting hardware, two (2) rails, 44" height.
 - b. Lengths and locations as noted on plans.
 - c. Guard rail assemblies shall be painted safety yellow.
 - d. Guard rail assemblies shall meet all IBC and OSHA standards and other applicable codes.
- M. Pedestrian Pass Thru Gates:
 - a. Pedestrian Pass Thru Gate shall be as supplied and manufactured by Wildeck or approved equal with all mounting hardware, two (2) rails, 44" height.
 - b. Lengths and locations as noted on plans.
 - c. Pedestrian Pass Thru Gate assemblies shall be painted safety yellow.
 - d. Pedestrian Pass Thru Gate assemblies shall meet all IBC and OSHA standards and other applicable codes.

Quality Assurance

- A. Contractor shall be an established firm with previous experience in installing steel structure systems.
- B. System design shall be performed under the direct supervision of a licensed Professional Engineer or Architect by the State of Wisconsin. The engineer/architect shall be experienced in

the design of mezzanines and in accordance with AISC specifications and where applicable AISI specifications.

- C. All welding performed shall be done by certified welders. Certifications shall be presented during the preconstruction meeting.
- D. Regulatory requirements: System components (handrails, kick plate, stairways, etc) shall conform to OSHA requirements

Submittals

- A. Submit approval drawings showing size and height of mezzanine, type of decking, length and number of framing members, column locations, orientation of base plates, and location and type of accessories.

Warranty

- A. The Contractor shall provide a written warranty for the design and installation of the completed mezzanine system for a minimum of two (2) years.
- B. Warranty does not cover damage caused by conditions beyond the control of the supplier or installer such as faulty construction of the building, ordinary wear and tear, fire, water, or chemical action, separation of concrete slab or settling of walls.

REFERENCES

- A. AISC – Specification for the Design, Fabrication and Erection of Structural Steel for Buildings
- B. AISC – Specifications for Structural Steel Buildings-Allowable Stress Design and Plastic Design
- C. AISI – Specification for the Design of Cold-Formed Steel Structural Members
- D. ASTM – Structural Steel Standards
- E. AWS 01.1 – Structural Welding Codes
- F. NAAMM – Metal Bar-Grating Manual

POINT OF CONTACT

The Project Manager for City Engineering, Facility Management for this contract is:

Randy Wiesner
PH: (608) 267-8679
Email: rswiesner@cityofmadison.com
210 Martin Luther King Jr Blvd
Room 115
Madison, WI 53703

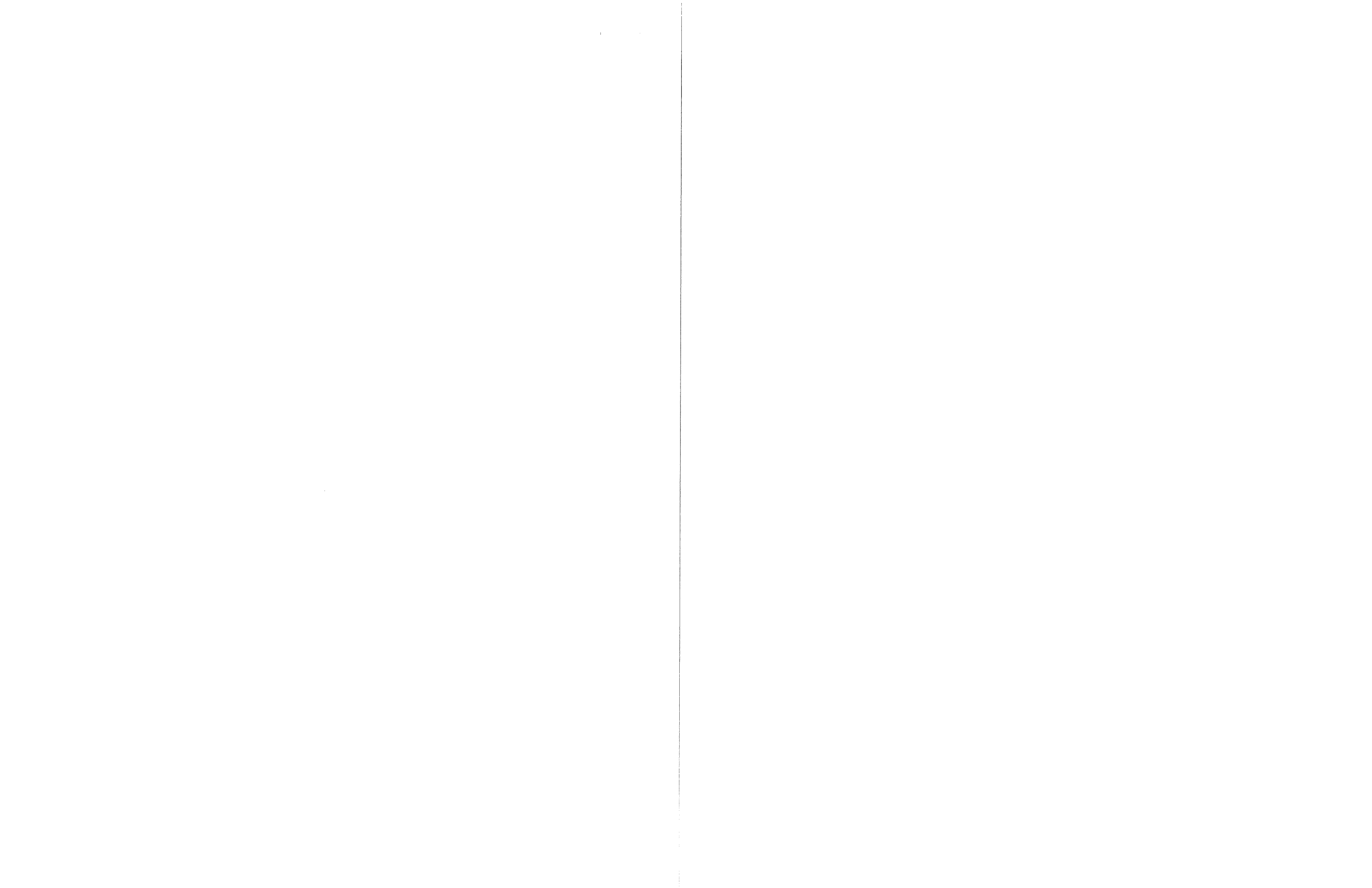



Department of Public Works
City Engineering Division

Robert F. Phillips, P.E.
City Engineer

City-County Building, Room 115
210 Martin Luther King, Jr. Boulevard
Madison, Wisconsin 53703
FAX 608 264 9275
www.cityofmadison.com

608 266 4751

Assistant City Engineer
Michael R. Dailey, P.E.

Principal Engineers
Christina M. Bachmann, P.E.
John S. Fahrney, P.E.
Gregory T. Fries, P.E.
Christopher J. Petykowski, P.E.

Facilities & Sustainability
Jeanne E. Hoffman, Manager
James C. Whitney, A.I.A.

Operations Supervisor
Kathleen M. Cryan

GIS Manager
David A. Davis, R.L.S.

Financial Officer
Steven B. Danner-Rivers

Hydrogeologist
Brynn Bemis

NOTICE OF ADDENDUM

ADDENDUM NO. 1

CONTRACT NO. 6505, Project 53W1033
Mezzanine Construction- Sycamore

April 3, 2013

Revise and amend the contract document(s) for the above project as stated in this addendum, otherwise, the original document shall remain in effect.

This addendum is issued to modify, explain, or correct the original Drawings and Specifications marked as *Mezzanine Construction-Sycamore, City of Madison Project #53W1033, Contract #6505* dated *March 14, 2013* and to answer general questions asked during the bidding process. This addendum consists of six (6) pages total, three (3) pages of text and three (3) sketches. Please attach this Addendum to the Drawings and Specifications in your possession.

I. GENERAL CONTRACT CONDITIONS

- A. This addendum does not extend the bid date. Bids are due at 1:00pm on April 12, 2013.
- B. Bidding contractors are reminded they must be pre-qualified in either category 415 or 499 no later than 1:00pm April 5, 2013. See appendix B of the bid documents for more information.

II. GENERAL QUESTIONS & CLARIFICATIONS

- A. **Q.** Proposed floor plans indicate existing building columns and intermediate columns for the mezzanine is there a specific spacing for the mezzanine columns?
 - A. The existing building's column lines are at 25'-0" spacing running north/south. The intent is to place mezzanine column lines on the existing building lines and subdivide each space equally no more than once. Therefore the mezzanine column spacing should have a 12'-6" spacing running north/south (see Sketch 1 below). The east/west spacing needs to be divided once and equally spaced as well. The City also stresses that there shall be no cross bracing allowed, all below deck space must be fully useable space. It is also the intent of the city that each column load shall be supported by the existing floor slab. The existing slab is 6" concrete slab with 6x6 #4x#4 WWF.

- B. Q. Why is the stair way on the proposed plan located in the middle of the deck?
A. Preliminary code interpretation indicates that the means of egress from the farthest point on the mezzanine shall not exceed 100 feet along the normal path of egress to a point where at least 2 exits are visible. This approximate location meets the requirement; the designer will need to refine it to meet code.
- C. Q. The stair shown is a switch back stair with an intermediate landing; can a single run be used?
A. No, this stair has been selected for the following reasons:
- Meets the requirements in B above for egress
 - Maximizes storage space on both levels while minimizing un-useable space.
 - Access off the top level is in the safety aisle not center of floor. Discharge is into a safety aisle not the center of the floor.
- D. Q. What is the minimum clear height of the main floor?
A. The minimum clear height of the main floor shall be per the specification (8'-1 3/4"). Since the floor has a pitch to it this height will increase as you move away from the outside (west) wall of the main building structure.
- E. Q. What is the construction of the woman's locker room roof?
A. The locker room roof is constructed of 8" precast plank. Maximum live load = 125 PSF (5PSF superimposed dead load), 2 hour fire rated with all joints grouted.
- F. Q. How does the mezzanine floor meet the existing woman's locker room wall/roof?
A. Metal deck and plywood over the roof; see sketch 2 description below. The finished mezzanine deck over the locker room shall be level. If shimming of the metal decking is required it shall be the responsibility of the Professional Engineer/Architect to specify appropriate bearing plates, spacing and fasteners as required so as not to create an excessive point load on the existing precast plank.
- G. Q. The proposed plan indicates that there may be mezzanine columns bearing on existing column footings. What information on the existing column footings is available?
A. See sketch 3 below. Existing load calculations for the interior columns are no longer available. The intent is that the floor slab shall be able to take the column load with no additional footings.

III. ACCEPTABLE EQUIVALENTS

- A. None were requested.

IV. SPECIFICATIONS (SPECIAL PROVISIONS)

- A. No changes were made to the written Special Provisions pages D-1 through D-7
B. Sketch 1 (below) indicates corrections to notes on the plan sheet.

V. DRAWINGS

- A. Sketch 1 is a revised sheet 2 of the plan set. Revisions are as follows:
- The left floor plan corrects the bearing height to match the text on sheet D-5 of the Special Provisions which is correctly stated.
 - The left floor plan now indicates recommended intermediate dimensions for the mezzanine column spacing.
 - The right floor plan corrects the note in the lower left hand corner.

- B. Sketch 2 is a diagram sketch of General Questions E & F above. It is the responsibility of the contractor to verify during the design process that this detail will work and advise the city of options in the event it will not work. Clearance code requirements will take precedence.
- C. Sketch 3 is a compilation of information for the original 1967 blueprints. The sketch consist of the only interior footing detail, a portion of the structural floor plan indicating the interior columns in the area of the mezzanine are type "F-2", and the interior footing reinforcing schedule which indicates the size and reinforcing of the footings.

Please acknowledge this addendum on page E1 of the contract documents.

Electronic version of these documents can be found on the City of Madison web site at:

<http://www.cityofmadison.com/business/PW/contracts/openforBid.cfm>

If you are unable to download plan revisions associated with the addendum, please contact the Engineering office at 608-266-4751 receive the material by another route.



Robert F. Phillips, P.E., City Engineer

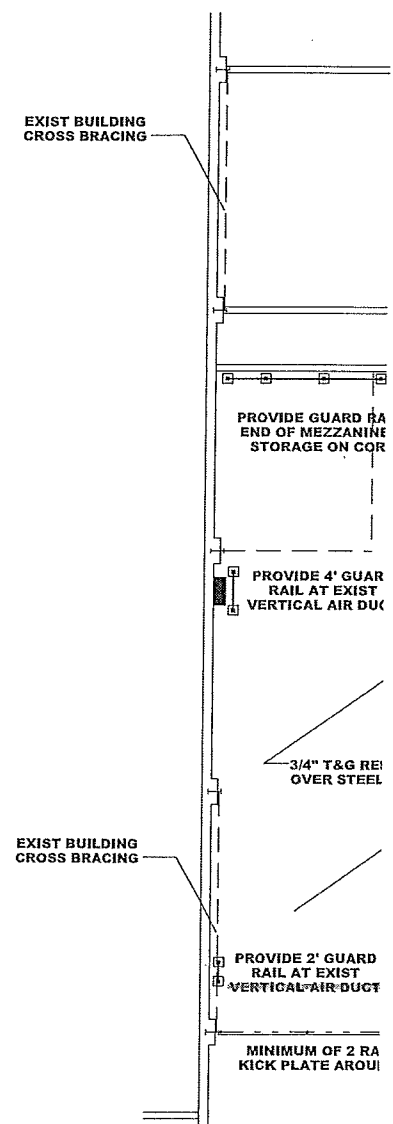
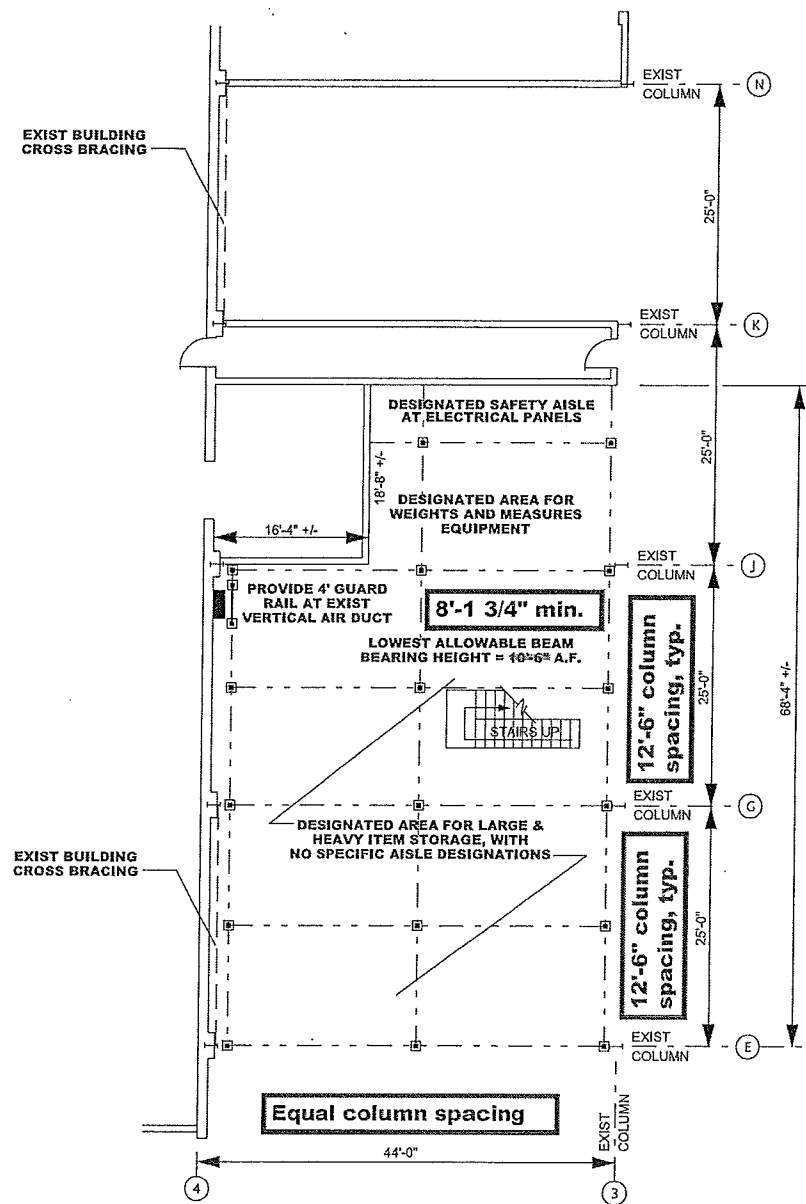

AMPAD
A VERY DIMENSION MAY VARY W/ FINISHED FLOOR

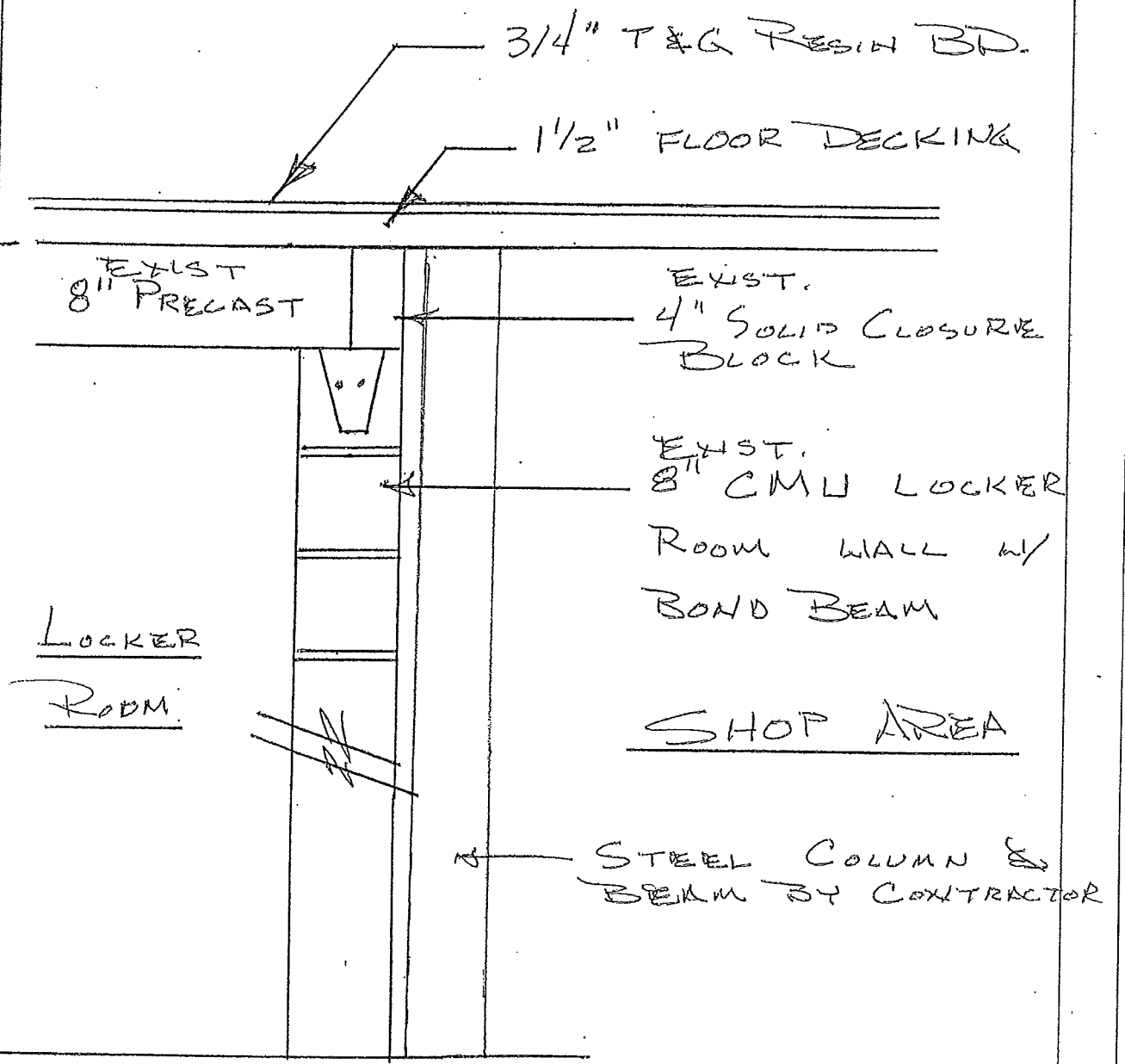

SKETCH 2

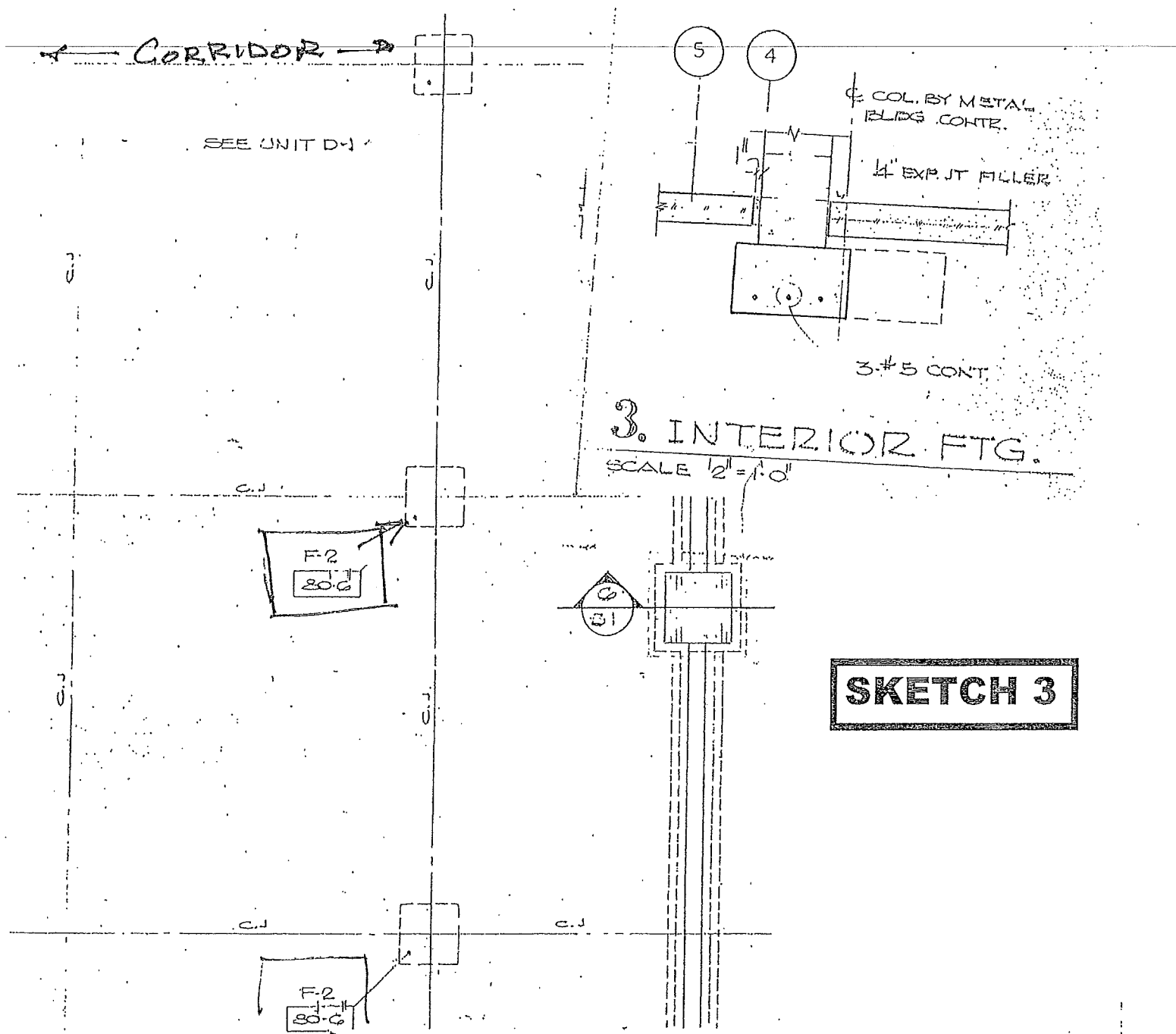

3. INTERIOR FTG.
SCALE 1/2" = 1'-0"

SKETCH 3

1/2" COL. FTG. SCHEDULE		
MARK	SIZE	REINF.
F-1	3'-0" x 3'-0" x 1'-0"	4-#4 E.W.
F-2	3'-6" x 3'-6" x 1'-0"	4-#5 E.W.
F-3	4'-0" x 4'-0" x 1'-0"	5-#5 E.W.
F-4	5'-0" x 5'-0" x 1'-2"	5-#5 E.W.
F-5	5'-6" x 5'-6" x 1'-3"	6-#5 E.W.
F-6	5'-0" x 3'-0" x 1'-0"	6-#5 E.W.
F-7	6'-6" x 4'-6" x 1'-5"	8-#6 E.W.
F-8	7'-6" x 4'-6" x 1'-5"	11-#6 E.W.

SKETCH 1

SYCAMORE MEZZANINE CONSTRUCTION
PROJECT NO. 53W1033

SHEET No.
2 of 2

PROPOSED FLOOR PLANS

NOTES:

- THE DESIGN/BUILD CONTRACTOR SHALL BE RESPONSIBLE FOR ALL FEES, PLAN REVIEW, PERMITS AND INSPECTIONS.
- THE DESIGN/BUILD CONTRACTOR SHALL BE RESPONSIBLE FOR VERIFYING ALL EXISTING FIELD CONDITIONS INCLUDING LASER LEVELING THE FLOOR FOR DETERMINING COLUMN LENGTHS (SEE SPECIFICATIONS).
- THE MEZZANINE SHALL BE FREE STANDING. NO DIRECT CONNECTIONS TO ANY EXISTING MASONRY WALLS OR STEEL COLUMNS SHALL BE PERMITTED
- THE MEZZANINE SHALL NOT REQUIRE CROSS BRACING IN ANY DIRECTION.
- DESIGN CAPACITY OF THE MEZZANINE SHALL BE 125 PSF LIVE LOAD.
- THE CONTRACTOR SHALL KEEP ALL MATERIALS NOT ACTIVELY BEING INSTALLED WITHIN THE PROJECT LIMITS.
- THE CONTRACTOR SHALL KEEP THE DRIVING LANE OPEN AT ALL TIMES EXCEPT WHEN ACTIVELY INSTALLING MEZZANINE COMPONENTS.
- THE CONTRACTOR SHALL COORDINATE WITH STREETS EAST (OWNER) SUPERVISORY STAFF FOR ADDITIONAL ASSEMBLY AREAS, CLOSURE OF THE DRIVE LANE, AND MOVING OF ANY MATERIALS WITHIN THE MEZZANINE FOOTPRINT A MINIMUM OF 48 HOURS PRIOR TO NEEDING THE SPACE OR WORK DONE.
- THE CONTRACTOR SHALL KEEP ALL EXISTING STRUCTURE AND INFRASTRUCTURE (DUCTS, FIBER OPTIC LINES, CONDUIT AND PIPING) PROTECTED AT ALL TIMES.
- THIS CONTRACT IS NOT RESPONSIBLE FOR MODIFICATIONS TO THE FIRE SPRINKLER SYSTEM OR UNDER MEZZANINE LIGHTING AND ELECTRICAL WORK.

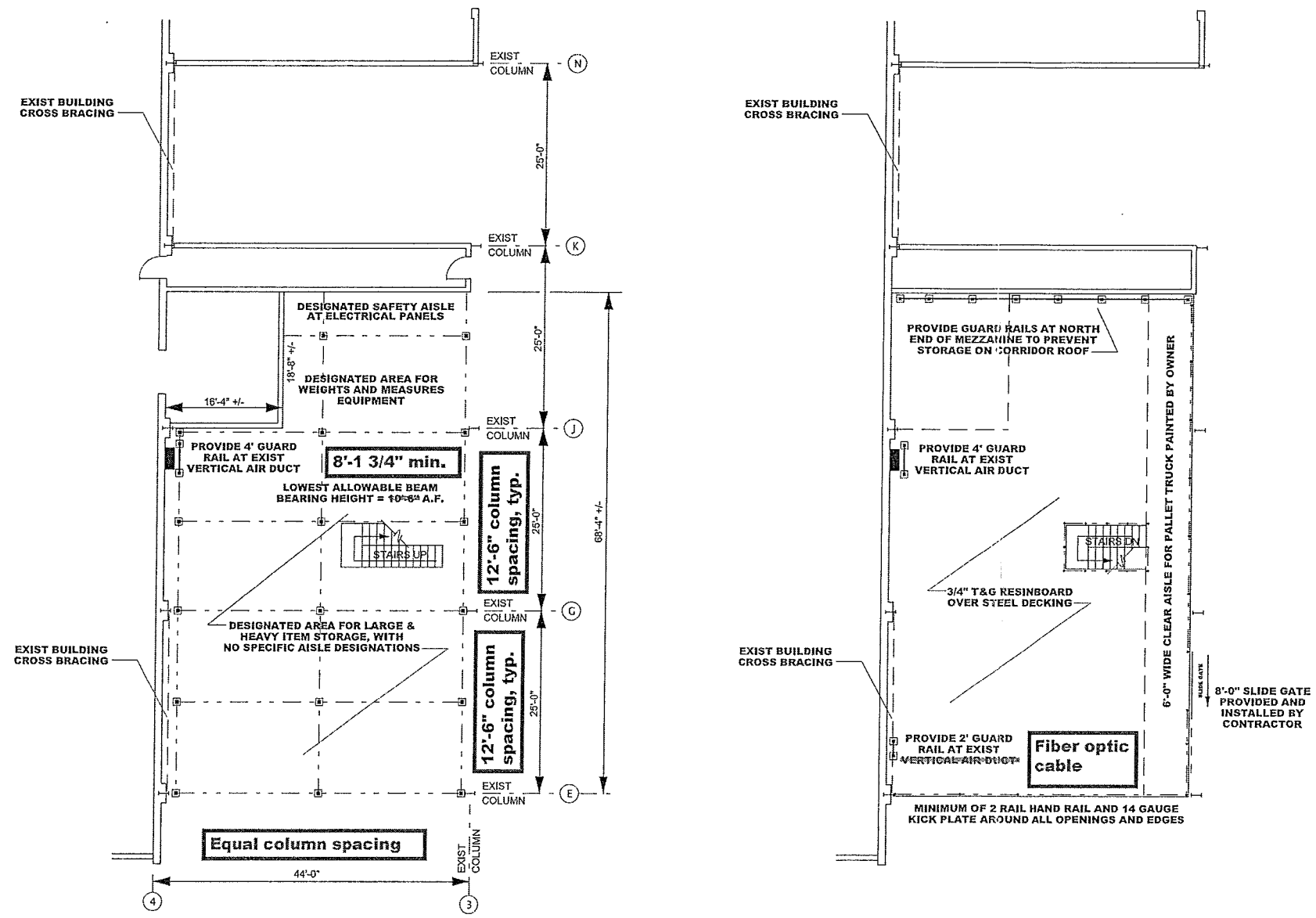

04022013 RSW:
Revisions during bid process noted.



Madison, Wisconsin

CITY OF MADISON

FACILITIES MANAGEMENT & SUSTAINABILITY
CITY ENGINEERING DIVISION
DEPARTMENT OF PUBLIC WORKS

PUBLIC IMPROVEMENT PROJECT APPROVED
RES-13-00011; FILE ID 28514
JANUARY 8, 2013
BY THE COMMON COUNCIL OF
MADISON, WISCONSIN

PUBLIC IMPROVEMENT DESIGN
APPROVED BY:

 3/14/13
City Engineer Date

INDEX OF SHEETS

SHEET NO.	TITLE
1	
2	PROPOSED PLAN

PLAN OF PROPOSED IMPROVEMENT FOR

STREETS DIVISION, EAST 4602 SYCAMORE AVE

SYCAMORE MEZZANINE CONSTRUCTION PROJECT NO 53W1033 CONTRACT NO 6505

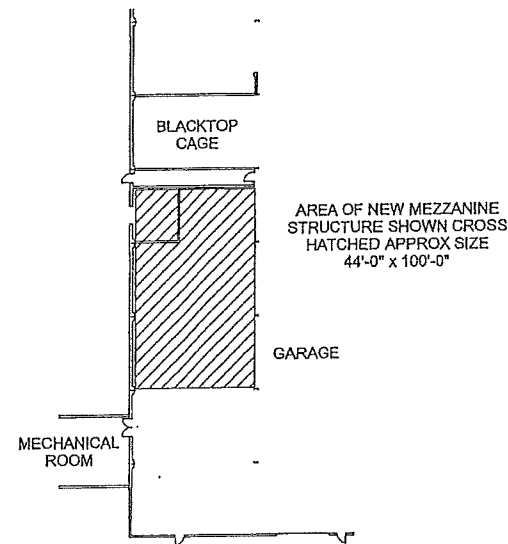

SITE LOCATION

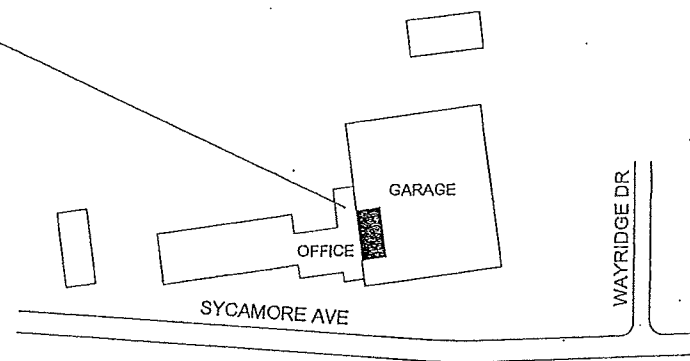
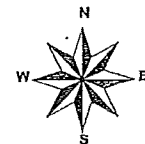

AREA LOCATION

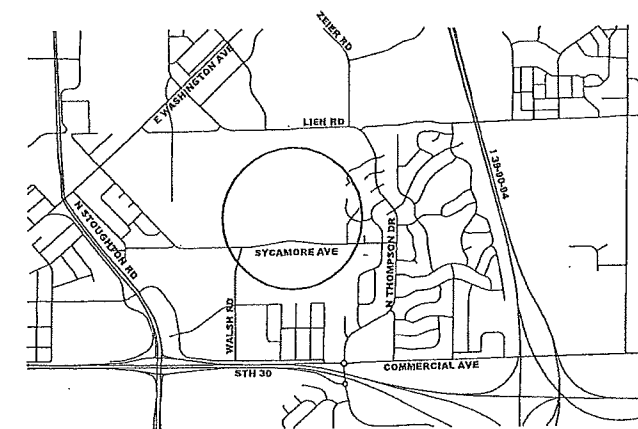

GENERAL LOCATION

SECTION E: PROPOSAL

MEZZANINE CONSTRUCTION-SYCAMORE
CONTRACT NO. 6505

Bidder must state a Unit Price and Total Bid for each item. The Total Bid for each item must be the product of quantity, by Unit Price. The Grand Total must be the sum of the Total Bids for the various items. In case of multiplication errors or addition errors, the Grand Total with corrected multiplication and/or addition shall determine the Grand Total bid for each contract. The Unit Price and Total Bid must be entered numerically in the spaces provided. All words and numbers shall be written in ink.

1. The undersigned having familiarized himself/herself with the Contract documents, including Advertisement for Bids, Instructions to Bidders, Form of Proposal, City of Madison Standard Specifications for Public Works Construction - 2013 Edition thereto, Form of Agreement, Form of Bond, and Addenda issued and attached to the plans and specifications on file in the office of the City Engineer, hereby proposes to provide and furnish all the labor, materials, tools, and expendable equipment necessary to perform and complete in a workmanlike manner the specified construction on this project for the City of Madison; all in accordance with the plans and specifications as prepared by the City Engineer, including Addenda to the Contract Nos. 1 through 1 issued thereto, at the prices for said work as contained in this proposal.
2. If awarded the Contract, we will initiate action within seven (7) days after notification or in accordance with the date specified in the contract to begin work and will proceed with diligence to bring the project to full completion within the number of work days allowed in the Contract or by the calendar date stated in the Contract.
3. The undersigned Bidder or Contractor certifies that he/she is not a party to any contract, combination in form of trust or otherwise, or conspiracy in restraint of trade or commerce or any other violation of the anti-trust laws of the State of Wisconsin or of the United States, with respect to this bid or contract or otherwise.
4. Accompanying this Proposal is Bid Bond or Certified Check in the amount of _____ Dollars (\$ _____) or a Certificate of Biennial Bid Bond as required by the Advertisement for Bids.
(IF BID BOND IS USED, IT SHALL BE SUBMITTED ON THE FORMS PROVIDED BY THE CITY. FAILURE TO DO SO MAY RESULT IN REJECTION OF THE BID).
5. I hereby certify that all statements herein are made on behalf of Joe Daniels Construction Co., Inc.
(name of corporation, partnership, or person submitting bid)
a corporation organized and existing under the laws of the State of Wisconsin a partnership consisting of _____; an individual trading as _____; of the City of Madison; State of WI; that I have examined and carefully prepared this Proposal, from the plans and specifications and have checked the same in detail before submitting this Proposal; that I have fully authority to make such statements and submit this Proposal in (its, their) behalf; and that the said statements are true and correct.

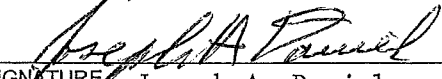
SIGNATURE Joseph A. Daniels

President
TITLE, IF ANY

Sworn and subscribed to before me this
12th day of April, 2013

(Notary Public or other officer authorized to administer oaths)
My Commission Expires 07/17/2016

Bidders shall not add any conditions or qualifying statements to this Proposal.

**MEZZANINE CONSTRUCTION-SYCAMORE
CONTRACT NO. 6505**

State of Wisconsin
Department of Workforce Development
Equal Rights Division
Labor Standards Bureau

Disclosure of Ownership

Notice required under Section 15.04(1)(m), Wisconsin Statutes. The statutory authority for the use of this form is prescribed in Sections 66.0903(12)(d) and 103.49(7)(d), Wisconsin Statutes. The use of this form is mandatory. The penalty for failing to complete this form is prescribed in Section 103.005(12), Wisconsin Statutes. Personal information you provide may be used for secondary purposes.

- (1) On the date a contractor submits a bid to or completes negotiations with a state agency or local governmental unit, on a project subject to Section 66.0903 or 103.49, Wisconsin Statutes, the contractor shall disclose to such state agency or local governmental unit the name of any "other construction business", which the contractor, or a shareholder, officer or partner of the contractor, owns or has owned within the preceding three (3) years.
- (2) The term "other construction business" means any business engaged in the erection, construction, remodeling, repairing, demolition, altering or painting and decorating of buildings, structures or facilities. It also means any business engaged in supplying mineral aggregate, or hauling excavated material or spoil as provided by Sections 66.0903(3), 103.49(2) and 103.50(2), Wisconsin Statutes.
- (3) This form must **ONLY** be filed, with the state agency or local governmental unit that will be awarding the contract, if **both (A) and (B) are met.**
 - (A) The contractor, or a shareholder, officer or partner of the contractor:
 - (1) Owns at least a 25% interest in the "other construction business", indicated below, on the date the contractor submits a bid or completes negotiations.
 - (2) Or has owned at least a 25% interest in the "other construction business" at any time within the preceding three (3) years.
 - (B) The Wisconsin Department of Workforce Development (DWD) has determined that the "other construction business" has failed to pay the prevailing wage rate or time and one-half the required hourly basic rate of pay, for hours worked in excess of the prevailing hours of labor, to any employee at any time within the preceding three (3) years.

Other Construction Business

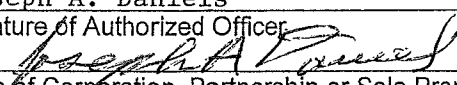
Name of Business **NONE**			
Street Address or P O Box	City	State	Zip Code
Name of Business			
Street Address or P O Box	City	State	Zip Code
Name of Business			
Street Address or P O Box	City	State	Zip Code
I hereby state under penalty of perjury that the information, contained in this document, is true and accurate according to my knowledge and belief.			
Print the Name of Authorized Officer Joseph A. Daniels			
Signature of Authorized Officer 		Date Signed April 12, 2013	
Name of Corporation, Partnership or Sole Proprietorship Joe Daniels Construction Co., Inc.			
Street Address or P O Box 919 Applegate Road	City Madison	State WI	Zip Code 53713

If you have any questions call (608) 266-0028

MEZZANINE CONSTRUCTION-SYCAMORE

CONTRACT NO. 6505

Best Value Contracting

1. The Contractor shall indicate the non-apprenticeable trades used on this contract.

2. Some Contractors are exempt due to the size of the work force. Apprenticeable trades are those trades considered apprenticeable by the State of Wisconsin.

Check Here if the Contractor has a total skilled work force of four or less individuals in all apprenticeable trades combined. This contractor is exempt from Best Value Contracting.

3. The Contractor shall indicate on page E-4 which apprenticeable trades are to be used on this Contract and shall indicate by checking the appropriate box for the trades used, how the contractor will comply with Madison General Ordinance 33.07(7).

Legend

Number of Journeyworkers The Contractor shall indicated for trades to be used on this Contract only, the number of journeyworkers that the Contractor has employed company wide.
W-ATT The Contractor is an active trade trainer in the State of Wisconsin for the trade indicated.
US-ATT The Contractor is an active trade trainer in an apprenticeship program approved by the U.S. Department of Labor or another state apprenticeship agency in the trade indicated.
SB-ATT The Contractor shall become an active trade trainer prior to beginning work on the Contract in the trade indicated.

The Contractor has reviewed the list on page E-4 and shall not use any apprenticeable trades on this project.

The Contractor has reviewed this list on E-4 and has checked the appropriate box by each apprenticeable trade to be used on the project.

**MEZZANINE CONSTRUCTION-SYCAMORE
CONTRACT NO. 6505**

Apprenticeable Trades

Check the box in the column "Trade Used on This Project" for each apprenticeable trades used on this project. For those trades used on the project indicated the number of journeyworkers that are employed company wide and check a box to the right of the trade as to how the Contractor will comply MGO 33.07(7). Refer to the legend on page E-3 for the meaning associated with each heading. The Contractor must check one of the boxes on the right for each apprenticeable trade used and checked on the left.

Trade Used on Contract	Apprenticeable Trades	Number of Journeyworkers	W-ATT	US-ATT	SB-ATT
<input type="checkbox"/>	Bricklayer		<input type="checkbox"/>	<input type="checkbox"/>	<input type="checkbox"/>
<input type="checkbox"/>	Carpenter		<input type="checkbox"/>	<input type="checkbox"/>	<input type="checkbox"/>
<input type="checkbox"/>	Cement Mason / Concrete Finisher		<input type="checkbox"/>	<input type="checkbox"/>	<input type="checkbox"/>
<input type="checkbox"/>	Cement Mason (Heavy Highway)		<input type="checkbox"/>	<input type="checkbox"/>	<input type="checkbox"/>
<input checked="" type="checkbox"/>	Construction Craft Laborer		<input checked="" type="checkbox"/>	<input type="checkbox"/>	<input type="checkbox"/>
<input type="checkbox"/>	Data Communication Installer		<input type="checkbox"/>	<input type="checkbox"/>	<input type="checkbox"/>
<input type="checkbox"/>	Electrician		<input type="checkbox"/>	<input type="checkbox"/>	<input type="checkbox"/>
<input type="checkbox"/>	Environmental Systems Technician / HVAC Service Tech/HVAC Install / Service		<input type="checkbox"/>	<input type="checkbox"/>	<input type="checkbox"/>
<input type="checkbox"/>	Glazier		<input type="checkbox"/>	<input type="checkbox"/>	<input type="checkbox"/>
<input checked="" type="checkbox"/>	Heavy Equipment Operator / Operating Engineer		<input checked="" type="checkbox"/>	<input type="checkbox"/>	<input type="checkbox"/>
<input type="checkbox"/>	Insulation Worker (Heat & Frost)		<input type="checkbox"/>	<input type="checkbox"/>	<input type="checkbox"/>
<input type="checkbox"/>	Iron Worker		<input type="checkbox"/>	<input type="checkbox"/>	<input type="checkbox"/>
<input type="checkbox"/>	Iron Worker (Assembler, Metal Bldgs)		<input type="checkbox"/>	<input type="checkbox"/>	<input type="checkbox"/>
<input type="checkbox"/>	Painter & Decorator		<input type="checkbox"/>	<input type="checkbox"/>	<input type="checkbox"/>
<input type="checkbox"/>	Plasterer		<input type="checkbox"/>	<input type="checkbox"/>	<input type="checkbox"/>
<input type="checkbox"/>	Plumber		<input type="checkbox"/>	<input type="checkbox"/>	<input type="checkbox"/>
<input type="checkbox"/>	Residential Electrician		<input type="checkbox"/>	<input type="checkbox"/>	<input type="checkbox"/>
<input type="checkbox"/>	Roofer & Waterproofer		<input type="checkbox"/>	<input type="checkbox"/>	<input type="checkbox"/>
<input type="checkbox"/>	Sheet Metal Worker		<input type="checkbox"/>	<input type="checkbox"/>	<input type="checkbox"/>
<input type="checkbox"/>	Sprinklerfitter		<input type="checkbox"/>	<input type="checkbox"/>	<input type="checkbox"/>
<input type="checkbox"/>	Steamfitter		<input type="checkbox"/>	<input type="checkbox"/>	<input type="checkbox"/>
<input type="checkbox"/>	Steamfitter (Refrigeration)		<input type="checkbox"/>	<input type="checkbox"/>	<input type="checkbox"/>
<input type="checkbox"/>	Steamfitter (Service)		<input type="checkbox"/>	<input type="checkbox"/>	<input type="checkbox"/>
<input type="checkbox"/>	Taper & Finisher		<input type="checkbox"/>	<input type="checkbox"/>	<input type="checkbox"/>
<input type="checkbox"/>	Telecommunications (Voice, Data & Video) Installer-Technician		<input type="checkbox"/>	<input type="checkbox"/>	<input type="checkbox"/>
<input type="checkbox"/>	Tile Setter		<input type="checkbox"/>	<input type="checkbox"/>	<input type="checkbox"/>

Joe Daniels Construction Co., Inc.
NAME OF BIDDER

PROPOSAL

Streets Sycamore Mezzanine

Contract No. 6505

ITEM	TYPE OF WORK	ESTIMATED		TOTAL BID
ACCOUNT NO. CB63-58401-810661-53W1033				
90001	Provide design/build services for a free standing steel storage mezzanine as described in the Special Provisions.	1.00	Lump Sum	105,494.00

✓ pet

Certificate of Biennial Bid Bond

TIME PERIOD - VALID (FROM/TO)
2/1/12 - 1/31/14
NAME OF SURETY
Cincinnati Insurance Company
NAME OF CONTRACTOR
Joe Daniels Construction Co., Inc.
CERTIFICATE HOLDER
City of Madison, Wisconsin

This is to certify that a biennial bid bond issued by the above-named Surety is currently on file with the City of Madison.

This certificate is issued as a matter of information and conveys no rights upon the certificate holder and does not amend, extend or alter the coverage of the biennial bid bond.

Cancellation: Should the above policy be cancelled before the expiration date, the issuing Surety will give thirty (30) days written notice to the certificate holder indicated above.



Signature of Authorized Contractor Representative
Joseph A. Daniels - President

April 12, 2013

Date



Department of Public Works
City Engineering Division

Larry D. Nelson, P.E.
City Engineer

City-County Building, Room 115
210 Martin Luther King, Jr. Boulevard
Madison, Wisconsin 53703
608 264 9275 FAX
1 866 704 2315 Textnet

608 266 4751

Deputy City Engineer
Robert F. Phillips, P.E.

Principal Engineers
Michael R. Dailey, P.E.
Christina M. Bachmann, P.E.
John S. Fahmy, P.E.
Gregory T. Fries, P.E.

Facilities & Sustainability
Jeanne E. Hoffman, Manager
James C. Whitney, A.I.A.

Operations Supervisor
Kathleen M. Cryan

Hydrogeologist
Joseph L. DeMorett, P.G.

GIS Manager
David A. Davis, R.L.S.

Financial Officer
Steven B. Danner-Rivers

BIENNIAL BID BOND

Joe Daniels Construction Co., Inc.

(a corporation of the State of Wisconsin)

(individual), (partnership), (hereinafter referred to as the "Principal") and

Cincinnati Insurance Company

a corporation of the State of Ohio (hereinafter referred to as the "Surety") and licensed to do business in the State of Wisconsin, are held and firmly bound unto the City of Madison, Wisconsin (hereinafter referred to as the "City"), in the sum equal to the individual proposal guaranty amounts of the total bid or bids of the Principal herein accepted by the City, for the payment of which the Principal and the Surety hereby jointly and severally bind ourselves, our heirs, executors, administrators, successors and assigns.

The condition of this obligation is that the Principal has submitted to the City certain bids for projects from the time period of 2/1/12 through 1/31/14.

If the Principal is awarded the contract(s) by the City and, within the time and manner required by law after the prescribed forms are presented for its signature, the Principal enters into (a) written contract(s) in accordance with the bid(s), and files with the City its bond(s) guaranteeing faithful performance and payment for all labor and materials, as required by law, or if the City rejects all bids for the work described, then this obligation shall be null and void; otherwise, it shall remain in full force and effect.

In the event the Principal shall fail to execute and deliver the contract(s) or the performance and payment bond(s), all within the time specified or any extension thereof, the Principal and Surety agree jointly and severally to pay to the City within ten (10) calendar days of written demand a total equal to the sum of the individual proposal guaranty amounts of the total bid(s) as liquidated damages.

The Surety, for value received, hereby agrees that the obligations of it and its bond shall be in no way impaired or affected by any extension of time within which the City may accept a bid, and the Surety does hereby waive notice of any such extension.

This bond may be terminated by the Surety upon giving thirty (30) days written notice to the City of its intent to terminate this bond and to be released and discharged therefrom, but such termination shall not operate to relieve or discharge the Surety from any liability already accrued or which shall accrue before the expiration of such thirty (30) day period.

IN WITNESS WHEREOF, the Principal and the Surety have hereunto set their hands and seals, and such of them as are corporations have caused their corporate seals to be hereto affixed and these presents to be signed by their proper officers, on the day and year set forth below.

PRINCIPAL

Joe Daniels Construction Co., Inc. January 3, 2012
COMPANY NAME AFFIX SEAL DATE
(none)

By: Joseph A Daniels
SIGNATURE AND TITLE
Joseph A. Daniels - President

SURETY

Cincinnati Insurance Company January 3, 2012
COMPANY NAME AFFIX SEAL DATE

By: Patrick A McKenna
SIGNATURE AND TITLE
Patrick A. McKenna - Attorney-in-Fact

This certifies that I have been duly licensed as an agent for the Surety in Wisconsin under License No. 2349196 for the year 2012, and appointed as attorney in fact with authority to execute this bid bond, which power of attorney has not been revoked.

January 3, 2012 Hausmann-Johnson Insurance, Inc.
DATE Patrick A. McKenna
AGENT

700 Regent Street
ADDRESS

Madison, WI 53725
CITY, STATE AND ZIP CODE

608/252-9661
TELEPHONE NUMBER

Note to Surety and Principal: Any bid submitted which this bond guarantees may be rejected if the Power of Attorney form showing that the Agent of Surety is currently authorized to execute bonds on behalf of Surety is not attached to this bond.

THE CINCINNATI INSURANCE COMPANY

Fairfield, Ohio

POWER OF ATTORNEY

KNOW ALL MEN BY THESE PRESENTS: That THE CINCINNATI INSURANCE COMPANY, a corporation organized under the laws of the State of Ohio, and having its principal office in the City of Fairfield, Ohio, does hereby constitute and appoint

Tim Hausmann; Jeff Hausmann; Steven L. Squires; Sheila Dickey; Judith A. Walker; Patrick A. McKenna; Brooke L. Parker and/or Kelsey Jacobson

of Madison, Wisconsin its true and lawful Attorney(s)-in-Fact to sign, execute, seal and deliver on its behalf as Surety, and as its act and deed, any and all bonds, policies, undertakings, or other like instruments, as follows:

Any such obligations in the United States, up to Thirty Million and No/100 Dollars (\$30,000,000.00).

This appointment is made under and by authority of the following resolution passed by the Board of Directors of said Company at a meeting held in the principal office of the Company, a quorum being present and voting, on the 6th day of December, 1958, which resolution is still in effect:

"RESOLVED, that the President or any Vice President be hereby authorized, and empowered to appoint Attorneys-in-Fact of the Company to execute any and all bonds, policies, undertakings, or other like instruments on behalf of the Corporation, and may authorize any officer or any such Attorney-in-Fact to affix the corporate seal; and may with or without cause modify or revoke any such appointment or authority. Any such writings so executed by such Attorneys-in-Fact shall be binding upon the Company as if they had been duly executed and acknowledged by the regularly elected officers of the Company."

This Power of Attorney is signed and sealed by facsimile under and by the authority of the following Resolution adopted by the Board of Directors of the Company at a meeting duly called and held on the 7th day of December, 1973.

"RESOLVED, that the signature of the President or a Vice President and the seal of the Company may be affixed by facsimile on any power of attorney granted, and the signature of the Secretary or Assistant Secretary and the seal of the Company may be affixed by facsimile to any certificate of any such power and any such power of certificate bearing such facsimile signature and seal shall be valid and binding on the Company. Any such power so executed and sealed and certified by certificate so executed and sealed shall, with respect to any bond or undertaking to which it is attached, continue to be valid and binding on the Company."

IN WITNESS WHEREOF, THE CINCINNATI INSURANCE COMPANY has caused these presents to be sealed with its corporate seal, duly attested by its Vice President this 10th day of October, 2008.



THE CINCINNATI INSURANCE COMPANY
Thomas H. Kelly
Vice President

STATE OF OHIO) ss:
COUNTY OF BUTLER)

On this 10th day of October, 2008, before me came the above-named Vice President of THE CINCINNATI INSURANCE COMPANY, to me personally known to be the officer described herein, and acknowledged that the seal affixed to the preceding instrument is the corporate seal of said Company and the corporate seal and the signature of the officer were duly affixed and subscribed to said instrument by the authority and direction of said corporation.



Mark J. Huller
MARK J. HULLER, Attorney at Law
NOTARY PUBLIC - STATE OF OHIO
My commission has no expiration date. Section 147.03 O.R.C.

I, the undersigned Secretary or Assistant Secretary of THE CINCINNATI INSURANCE COMPANY, hereby certify that the above is a true and correct copy of the Original Power of Attorney issued by said Company, and do hereby further certify that the said Power of Attorney is still in full force and effect.

GIVEN under my hand and seal of said Company at Fairfield, Ohio, this 3rd day of January, 2012.



Beggy J. Schlemmer
Secretary

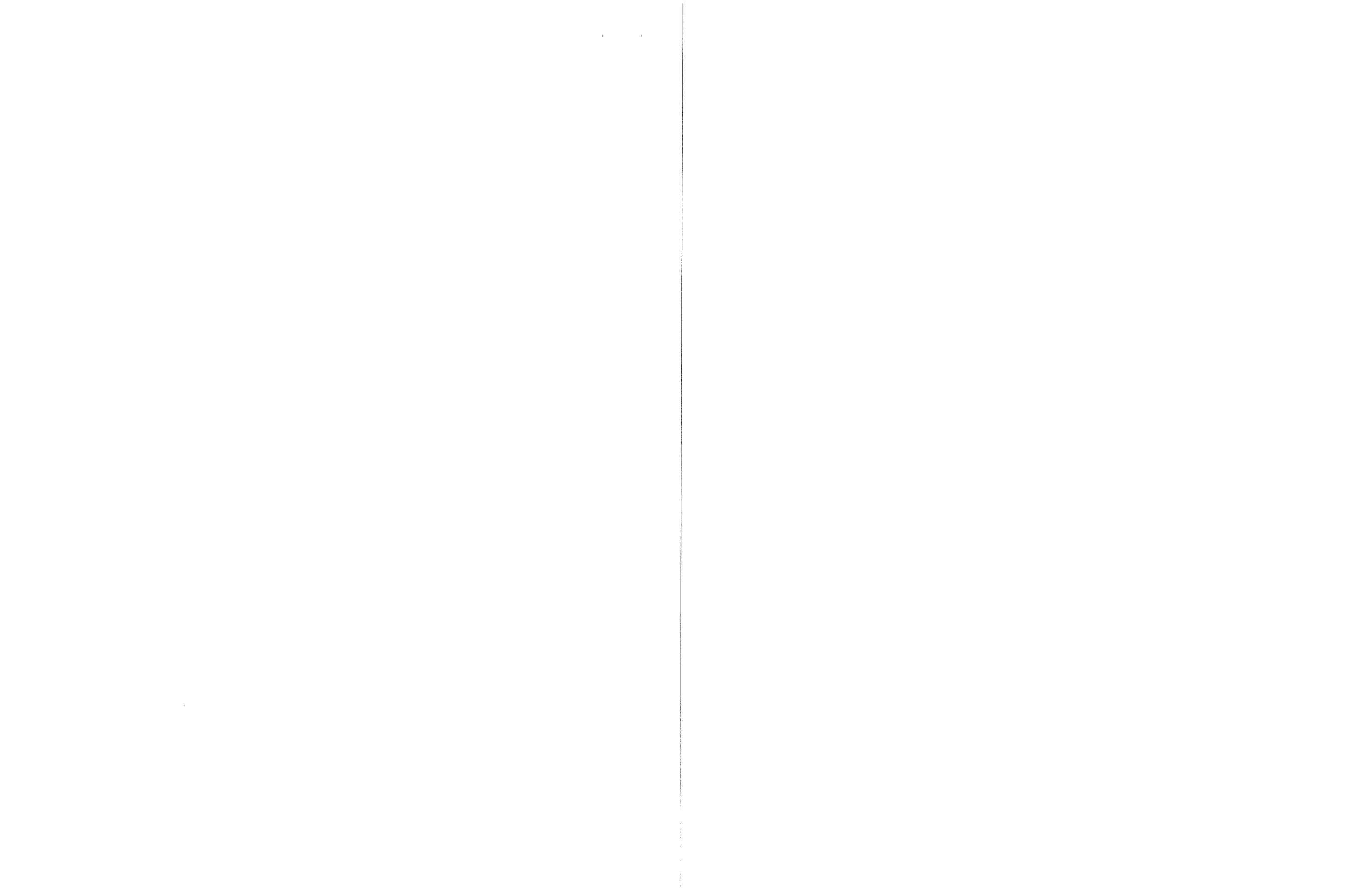

SECTION G: AGREEMENT

THIS AGREEMENT made this 1 day of MAY in the year Two Thousand and Thirteen between JOE DANIELS CONSTRUCTION CO., INC. hereinafter called the Contractor, and the City of Madison, Wisconsin, hereinafter called the City.

WHEREAS, the Common Council of the said City of Madison under the provisions of a resolution adopted APRIL 30, 2013, and by virtue of authority vested in the said Council, has awarded to the Contractor the work of performing certain construction.

NOW, THEREFORE, the Contractor and the City, for the consideration hereinafter named, agree as follows:

1. **Scope of Work.** The Contractor shall, perform the construction, execution and completion of the following listed complete work or improvement in full compliance with the Plans, Specifications, Standard Specifications, Supplemental Specifications, Special Provisions and contract; perform all items of work covered or stipulated in the proposal; perform all altered or extra work; and shall furnish, unless otherwise provided in the contract, all materials, implements, machinery, equipment, tools, supplies, transportation, and labor necessary to the prosecution and completion of the work or improvements:

MEZZANINE CONSTRUCTION-SYCAMORE CONTRACT NO. 6505

2. **Completion Date/Contract Time.** Construction work must begin within seven (7) calendar days after the date appearing on mailed written notice to do so shall have been sent to the Contractor and shall be carried on at a rate so as to secure full completion SEE SPECIAL PROVISIONS, the rate of progress and the time of completion being essential conditions of this Agreement.
3. **Contract Price.** The City shall pay to the Contractor at the times, in the manner and on the conditions set forth in said specifications, the sum of ONE HUNDRED FIVE THOUSAND FOUR HUNDRED NINETY-FOUR (\$105,494.00) Dollars being the amount bid by such Contractor and which was awarded to him/her as provided by law.
4. **Wage Rates for Employees of Public Works Contractors**

General and Authorization. The Contractor shall compensate its employees at the prevailing wage rate in accordance with section 66.0903, Wis. Stats., DWD 290 of the Wisconsin Administrative Code and as hereinafter provided.

“Public Works” shall include building or work involving the erection, construction, remodeling, repairing or demolition of buildings, parking lots, highways, streets, bridges, sidewalks, street lighting, traffic signals, sanitary sewers, water mains and appurtenances, storm sewers, and the grading and landscaping of public lands.

“Building or work” includes construction activity as distinguished from manufacturing, furnishing of materials, or servicing and maintenance work, except for the delivery of mineral aggregate such as sand, gravel, bituminous asphaltic concrete or stone which is incorporated into the work under contract with the City by depositing the material directly in final place from transporting vehicle.

“Erection, construction, remodeling, repairing” means all types of work done on a particular building or work at the site thereof in the construction or development of the project, including without limitation, erecting, construction, remodeling, repairing, altering, painting, and decorating, the transporting of materials and supplies to or from the building or work done by the employees of the Contractor, Subcontractor, or Agent thereof, and the manufacturing or furnishing of materials, articles, supplies or equipment on the site of the building or work, by persons employed by the Contractor, Subcontractor, or Agent thereof.

“Employees working on the project” means laborers, workers, and mechanics employed directly upon the site of work.

“Laborers, Workers, and Mechanics” include preapprentices, helpers, trainees, learners and properly registered and indentured apprentices but exclude clerical, supervisory, and other personnel not performing manual labor.

Establishment of Wage Rates. The Department of Public Works shall periodically obtain a current schedule of prevailing wage rates from DWD. The schedule shall be used to establish the City of Madison Prevailing Wage Rate Schedule for Public Works Construction (prevailing wage rate). The Department of Public Works may include known increases to the prevailing wage rate which can be documented and are to occur on a future specific date. The prevailing wage rate shall be included in public works contracts subsequently negotiated or solicited by the City. Except for known increases contained within the schedule, the prevailing wage rate shall not change during the contract. The approved wage rate is attached hereto.

Workforce Profile. The Contractor shall, at the time of signature of the contract, notify the City Engineer in writing of the names and classifications of all the employees of the Contractor, Subcontractors, and Agents proposed for the work. In the alternative, the Contractor shall submit in writing the classifications of all the employees of the Contractor, Subcontractors and Agents and the total number of hours estimated in each classification for the work. This workforce profile(s) shall be reviewed by the City Engineer who may, within ten (10) days, object to the workforce profile(s) as not being reflective of that which would be required for the work. The Contractor may request that the workforce profile, or a portion of the workforce profile, be submitted after the signature of the contract but at least ten (10) days prior to the work commencing. Any costs or time loss resulting from modifications to the workforce profile as a result of the City Engineer’s objections shall be the responsibility of the Contractor.

Payrolls and Records. The Contractor shall keep weekly payroll records setting forth the name, address, telephone number, classification, wage rate and fringe benefit package of all the employees who work on the contract, including the employees of the Contractor’s subcontractors and agents. Such weekly payroll records must include the required information for all City contracts and all other contracts on which the employee worked during the week in which the employee worked on the contract. The Contractor shall also keep records of the individual time each employee worked on the project and for each day of the project. Such records shall also set forth the total number of hours of overtime credited to each such employee for each day and week and the amount of overtime pay received in that week. The records shall set forth the full weekly wages earned by each employee and the actual hourly wage paid to the employee.

The Contractor shall submit the weekly payroll records, including the records of the Contractor’s subcontractors and agents, to the City Engineer for every week that work is being done on the contract. The submittal shall be within twenty-one (21) calendar days of the end of the Contractor’s weekly pay period.

Employees shall receive the full amounts accrued at the time of the payment, computed at rates not less than those stated in the prevailing wage rate and each employee's rate shall be determined by the work that is done within the trade or occupation classification which should be properly assigned to the employee.

An employee's classification shall not be changed to a classification of a lesser rate during the contract. If, during the term of the contract, an employee works in a higher pay classification than the one which was previously properly assigned to the employee, then that employee shall be considered to be in the higher pay classification for the balance of the contract, receive the appropriate higher rate of pay, and she/he shall not receive a lesser rate during the balance of the contract. For purposes of clarification, it is noted that there is a distinct difference between working in a different classification with higher pay and doing work within a classification that has varying rates of pay which are determined by the type of work that is done within the classification. For example, the classification "Operating Engineer" provides for different rates of pay for various classes of work and the Employer shall compensate an employee classified as an "Operating Engineer" based on the highest class of work that is done in one day. Therefore, an "Operating Engineer's" rate may vary on a day to day basis depending on the type of work that is done, but it will never be less than the base rate of an "Operating Engineer". Also, as a matter of clarification, it is recognized that an employee may work in a higher paying classification merely by chance and without prior intention, calculation or design. If such is the case and the performance of the work is truly incidental and the occurrence is infrequent, inconsequential and does not serve to undermine the single classification principle herein, then it may not be required that the employee be considered to be in the higher pay classification and receive the higher rate of pay for the duration of the contract. However, the Contractor is not precluded or prevented from paying the higher rate for the limited time that an employee performs work that is outside of the employee's proper classification.

Questions regarding an employee's classification, rate of pay or rate of pay within a classification, shall be resolved by reference to the established practice that predominates in the industry and on which the trade or occupation rate/classification is based. Rate of pay and classification disputes shall be resolved by relying upon practices established by collective bargaining agreements and guidelines used in such determination by appropriate recognized trade unions operating within the City of Madison.

The Contractor, its Subcontractors and Agents shall submit to interrogation regarding compliance with the provisions of this ordinance.

Mulcting of the employees by the Contractor, Subcontractor, and Agents on Public Works contracts, such as by kickbacks or other devices, is prohibited. The normal rate of wage of the employees of the Contractor, Subcontractor, and Agents shall not be reduced or otherwise diminished as a result of payment of the prevailing wage rate on a public works contract.

Hourly contributions. Hourly contributions shall be determined in accordance with the prevailing wage rate and with DWD. 290.01(10), Wis. Admin. Code.

Apprentices and Subjourneypersons. Apprentices and subjourneypersons performing work on the project shall be compensated in accordance with the prevailing wage rate and with DWD 290.02, and 290.025, respectively, Wis. Admin. Code.

Straight Time Wages. The Contractor may pay straight time wages as determined by the prevailing wage rate and DWD 290.04, Wis. Admin. Code.

Overtime Wages. The Contractor shall pay overtime wages as required by the prevailing wage rate and DWD 290.05, Wis. Admin. Code.

Posting of Wage Rates and Hours. A clearly legible copy of the prevailing wage rate, together with the provisions of Sec. 66.0903(10)(a) and (11)(a), Wis. Stats., shall be kept posted in at least one conspicuous and easily accessible place at the project site by the Contractor and such notice shall remain posted during the full time any laborers, workers or mechanics are employed on the contract.

Evidence of Compliance by Contractor. Upon completion of the contract, the Contractor shall file with the Department of Public Works an affidavit stating:

- a. That the Contractor has complied fully with the provisions and requirements of Sec. 66.0903(3), Wis. Stats., and Chapter DWD 290, Wis. Admin. Code; the Contractor has received evidence of compliance from each of the agents and subcontractors; and the names and addresses of all of the subcontractors and agents who worked on the contract.
- b. That full and accurate records have been kept, which clearly indicate the name and trade or occupation of every laborer, worker or mechanic employed by the Contractor in connection with work on the project. The records shall show the number of hours worked by each employee and the actual wages paid therefor; where these records will be kept and the name, address and telephone number of the person who will be responsible for keeping them. The records shall be retained and made available for a period of at least three (3) years following the completion of the project of public works and shall not be removed without prior notification to the municipality.

Evidence of Compliance by Agent and Subcontractor. Each agent and subcontractor shall file with the Contractor, upon completion of their portion of the work on the contract an affidavit stating that all the provisions of Sec. 66.0903(3), Wis. Stats., have been fully complied with and that full and accurate records have been kept, which clearly indicate the name and trade or occupation of every laborer, worker or mechanic employed by the Contractor in connection with work on the project. The records shall show the number of hours worked by each employee and the actual wages paid therefor; where these records shall be kept and the name, address and telephone number of the person who shall be responsible for keeping them. The records shall be retained and made available for a period of at least three (3) years following the completion of the project of public works and shall not be removed without prior notification to the municipality.

Failure to Comply with the Prevailing Wage Rate. If the Contractor fails to comply with the prevailing wage rate, she/he shall be in default on the contract.

5. **Affirmative Action.** In the performance of the services under this Agreement the Contractor agrees not to discriminate against any employee or applicant because of race, religion, marital status, age, color, sex, disability, national origin or ancestry, income level or source of income, arrest record or conviction record, less than honorable discharge, physical appearance, sexual orientation, political beliefs, or student status. The Contractor further agrees not to discriminate against any subcontractor or person who offers to subcontract on this contract because of race, religion, color, age, disability, sex or national origin.

The Contractor agrees that within thirty (30) days after the effective date of this agreement, the Contractor will provide to the City Affirmative Action Division certain workforce utilization statistics, using a form to be furnished by the City.

If the contract is still in effect, or if the City enters into a new agreement with the Contractor, within one year after the date on which the form was required to be provided, the Contractor will provide updated workforce information using a second form, also to be furnished by the City. The second form will be submitted to the City Affirmative Action Division no later than one year after the date on which the first form was required to be provided.

The Contractor further agrees that, for at least twelve (12) months after the effective date of this contract, it will notify the City Affirmative Action Division of each of its job openings at facilities in Dane County for which applicants not already employees of the Contractor are to be considered. The notice will include a job description, classification, qualifications and application procedures and deadlines. The Contractor agrees to interview and consider candidates referred by the Affirmative Action Division if the candidate meets the minimum qualification standards established by the Contractor, and if the referral is timely. A referral is timely if it is received by the Contractor on or before the date started in the notice.

Articles of Agreement
Article I

The Contractor shall take affirmative action in accordance with the provisions of this contract to insure that applicants are employed, and that employees are treated during employment without regard to race, religion, color, age, marital status, disability, sex or national origin and that the employer shall provide harassment free work environment for the realization of the potential of each employee. Such action shall include, but not be limited to, the following: employment, upgrading, demotion or transfer, recruitment or recruitment advertising, layoff or termination, rates of pay or other forms of compensation and selection for training including apprenticeship insofar as it is within the control of the Contractor. The Contractor agrees to post in conspicuous places available to employees and applicants notices to be provided by the City setting out the provisions of the nondiscrimination clauses in this contract.

Article II

The Contractor shall in all solicitations or advertisements for employees placed by or on behalf of the Contractor state that all qualified or qualifiable applicants will be employed without regard to race, religion, color, age, marital status, disability, sex or national origin.

Article III

The Contractor shall send to each labor union or representative of workers with which it has a collective bargaining agreement or other contract or understanding a notice to be provided by the City advising the labor union or worker's representative of the Contractor's equal employment opportunity and affirmative action commitments. Such notices shall be posted in conspicuous places available to employees and applicants for employment.

Article V

The Contractor agrees that it will comply with all provisions of the Affirmative Action Ordinance of the City of Madison, including the contract compliance requirements. The Contractor agrees to submit the model affirmative action plan for public works contractors in a form approved by the Director of Affirmative Action.

Article VI

The Contractor will maintain records as required by Section 39.02(9)(f) of the Madison General Ordinances and will provide the City Affirmative Action Division with access to such records and to persons who have relevant and necessary information, as provided in Section 39.02(9)(f). The City agrees to keep all such records confidential, except to the extent that public inspection is required by law.

Article VII

In the event of the Contractor's or subcontractor's failure to comply with the Equal Employment Opportunity and Affirmative Action Provisions of this contract or Section 39.03 and 39.02 of the Madison General Ordinances, it is agreed that the City at its option may do any or all of the following:

1. Cancel, terminate or suspend this Contract in whole or in part.
2. Declare the Contractor ineligible for further City contracts until the Affirmative Action requirements are met.
3. Recover on behalf of the City from the prime Contractor 0.5 percent of the contract award price for each week that such party fails or refuses to comply, in the nature of liquidated damages, but not to exceed a total of five percent (5%) of the contract price, or five thousand dollars (\$5,000), whichever is less. Under public works contracts, if a subcontractor is in noncompliance, the City may recover liquidated damages from the prime Contractor in the manner described above. The preceding sentence shall not be construed to prohibit a prime Contractor from recovering the amount of such damage from the non-complying subcontractor.

Article VIII

The Contractor shall include the above provisions of this contract in every subcontract so that such provisions will be binding upon each subcontractor. The Contractor shall take such action with respect to any subcontractor as necessary to enforce such provisions, including sanctions provided for noncompliance.

Article IX

The Contractor shall allow the maximum feasible opportunity to small business enterprises to compete for any subcontracts entered into pursuant to this contract.

MEZZANINE CONSTRUCTION-SYCAMORE
CONTRACT NO. 6505

IN WITNESS WHEREOF, the Contractor has hereunto set his/her hand and seal and the City has caused these presents to be sealed with its corporate seal and to be subscribed by its Mayor and City Clerk the day and year first above written.

Countersigned:

JOE DANIELS CONSTRUCTION CO., INC.

Company Name

Kea E. Sainsbury 5/1/13
Witness Date

Joseph A. Daniels 5/1/13
President Date

Kea E. Sainsbury 5/1/13
Witness Date

Jerrald M. Daniels 5/1/13
Secretary Date
Jerrald M. Daniels

CITY OF MADISON, WISCONSIN

Provisions have been made to pay the liability that will accrue under this contract.

Approved as to form:

Paul Blumhardt
Finance Director

W.P. My
City Attorney

Signed this 13th day of May

, 20 13

Jana Taylor
Witness

Paula 5-13-13
Mayor Date

W.P. My
Witness

Maibeth Witzel-Behl 5-8-13
City Clerk Date

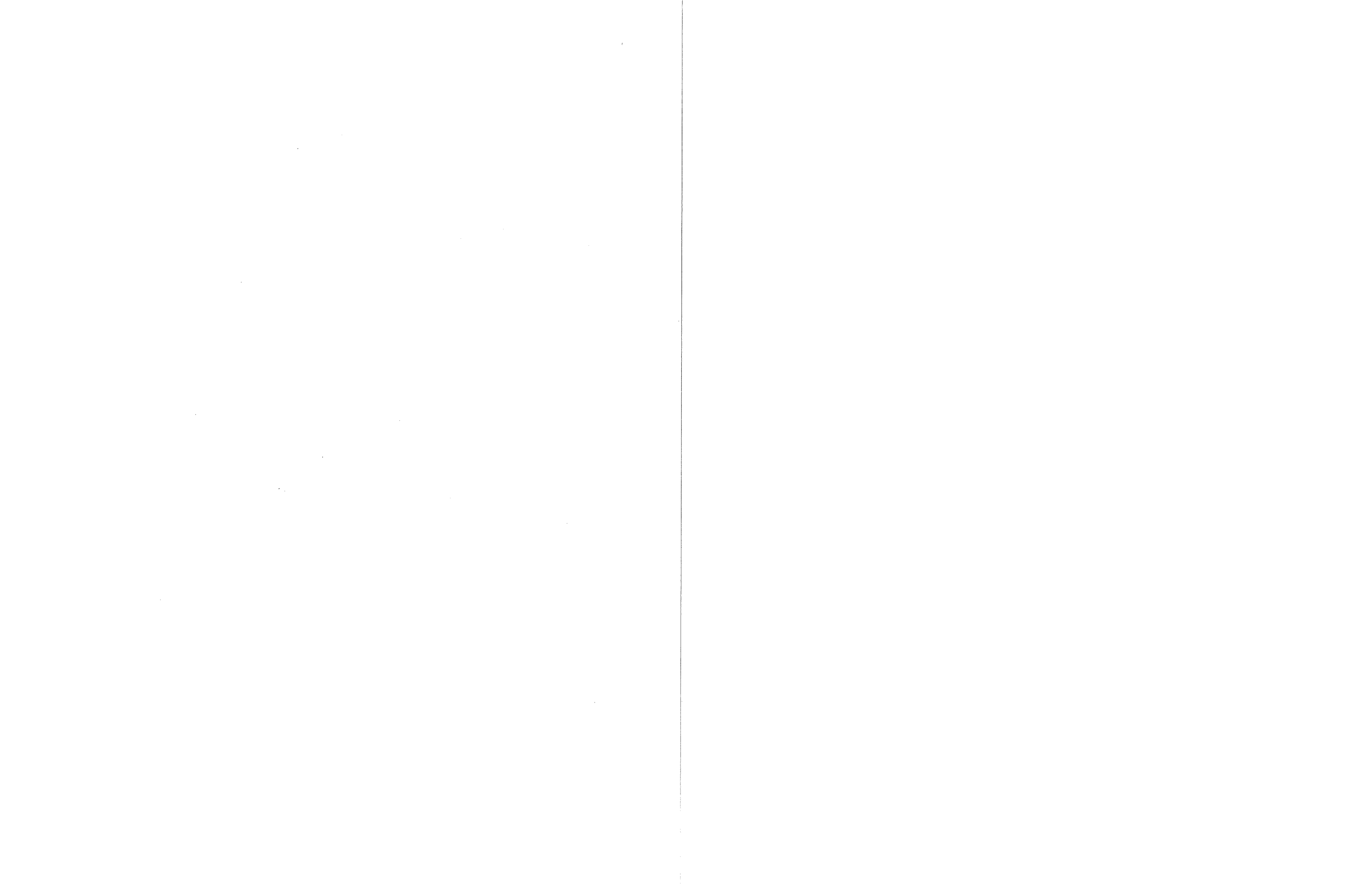

Bond no. 1200011

SECTION H: PAYMENT AND PERFORMANCE BOND

KNOW ALL MEN BY THESE PRESENTS, that we JOE DANIELS CONSTRUCTION CO., INC. as principal, and Cincinnati Insurance Company Company of Cincinnati, OH as surety, are held and firmly bound unto the City of Madison, Wisconsin, in the sum of ONE HUNDRED FIVE THOUSAND FOUR HUNDRED NINETY-FOUR (\$105,494.00) Dollars, lawful money of the United States, for the payment of which sum to the City of Madison, we hereby bind ourselves and our respective executors and administrators firmly by these presents.

The condition of this Bond is such that if the above bounden shall on his/her part fully and faithfully perform all of the terms of the Contract entered into between him/herself and the City of Madison for the construction of:

MEZZANINE CONSTRUCTION-SYCAMORE
CONTRACT NO. 6505

in Madison, Wisconsin, and shall pay all claims for labor performed and material furnished in the prosecution of said work, and save the City harmless from all claims for damages because of negligence in the prosecution of said work, and shall save harmless the said City from all claims for compensation (under Chapter 102, Wisconsin Statutes) of employees and employees of subcontractor, then this Bond is to be void, otherwise of full force, virtue and effect.

Signed and sealed this 1st day of May, 2013

Countersigned:

JOE DANIELS CONSTRUCTION CO., INC.
Company Name (Principal)

Kevin L. Sansbury
Witness

Joseph A. Daniels
President
Joseph A. Daniels Seal (none)

Jerrald M. Daniels
Secretary

Jerrald M. Daniels
Approved as to form:

CINCINNATI INSURANCE COMPANY
Surety Seal
 Salary Employee Commission

Patrick A. McKenna
City Attorney

By Patrick A. McKenna
Attorney-in-Fact
Patrick A. McKenna

This certifies that I have been duly licensed as an agent for the above company in Wisconsin under License No. 2349196 for the year 2013, and appointed as attorney-in-fact with authority to execute this payment and performance bond which power of attorney has not been revoked.

May 1, 2013
Date

Patrick A. McKenna
Agent Signature
Patrick A. McKenna - Attorney-in-Fact

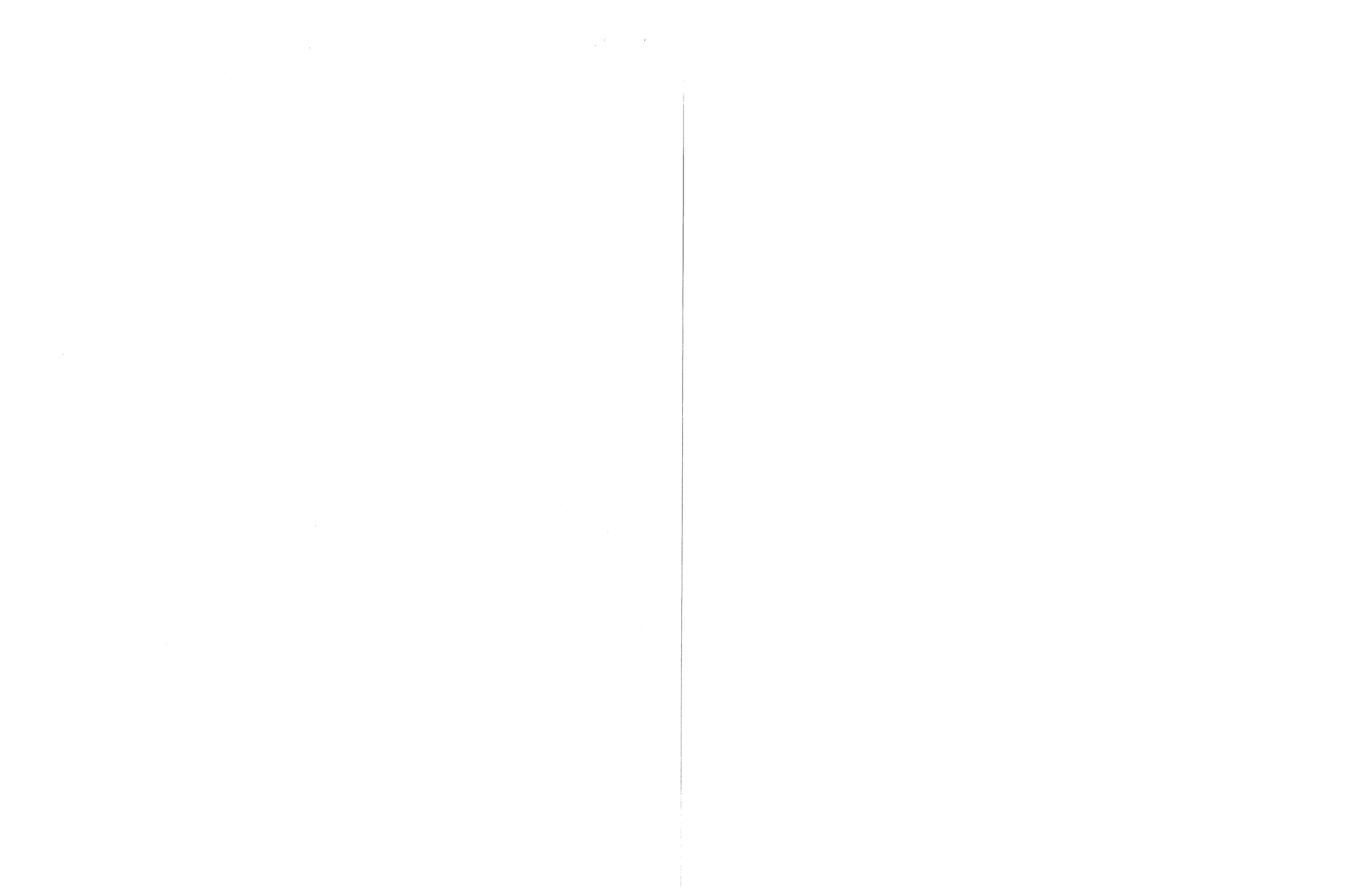

THE CINCINNATI INSURANCE COMPANY

Fairfield, Ohio

POWER OF ATTORNEY

KNOW ALL MEN BY THESE PRESENTS: That THE CINCINNATI INSURANCE COMPANY, a corporation organized under the laws of the State of Ohio, and having its principal office in the City of Fairfield, Ohio, does hereby constitute and appoint

Tim Hausmann; Jeff Hausmann; Steven L. Squires; Sheila Dickey; Judith A. Walker; Patrick A. McKenna; Brooke L. Parker and/or Kelsey Jacobson

of Madison, Wisconsin its true and lawful Attorney(s)-in-Fact to sign, execute, seal and deliver on its behalf as Surety, and as its act and deed, any and all bonds, policies, undertakings, or other like instruments, as follows:

Any such obligations in the United States, up to Thirty Million and No/100 Dollars (\$30,000,000.00).

This appointment is made under and by authority of the following resolution passed by the Board of Directors of said Company at a meeting held in the principal office of the Company, a quorum being present and voting, on the 6th day of December, 1958, which resolution is still in effect:

"RESOLVED, that the President or any Vice President be hereby authorized, and empowered to appoint Attorneys-in-Fact of the Company to execute any and all bonds, policies, undertakings, or other like instruments on behalf of the Corporation, and may authorize any officer or any such Attorney-in-Fact to affix the corporate seal; and may with or without cause modify or revoke any such appointment or authority. Any such writings so executed by such Attorneys-in-Fact shall be binding upon the Company as if they had been duly executed and acknowledged by the regularly elected officers of the Company."

This Power of Attorney is signed and sealed by facsimile under and by the authority of the following Resolution adopted by the Board of Directors of the Company at a meeting duly called and held on the 7th day of December, 1973.

"RESOLVED, that the signature of the President or a Vice President and the seal of the Company may be affixed by facsimile on any power of attorney granted, and the signature of the Secretary or Assistant Secretary and the seal of the Company may be affixed by facsimile to any certificate of any such power and any such power of certificate bearing such facsimile signature and seal shall be valid and binding on the Company. Any such power so executed and sealed and certified by certificate so executed and sealed shall, with respect to any bond or undertaking to which it is attached, continue to be valid and binding on the Company."

IN WITNESS WHEREOF, THE CINCINNATI INSURANCE COMPANY has caused these presents to be sealed with its corporate seal, duly attested by its Vice President this 10th day of October, 2008.



THE CINCINNATI INSURANCE COMPANY

Thomas H. Kelly
Vice President

STATE OF OHIO) ss:
COUNTY OF BUTLER)

On this 10th day of October, 2008, before me came the above-named Vice President of THE CINCINNATI INSURANCE COMPANY, to me personally known to be the officer described herein, and acknowledged that the seal affixed to the preceding instrument is the corporate seal of said Company and the corporate seal and the signature of the officer were duly affixed and subscribed to said instrument by the authority and direction of said corporation.



MARK J. HULLER, Attorney at Law
NOTARY PUBLIC - STATE OF OHIO
My commission has no expiration date. Section 147.03 O.R.C.

I, the undersigned Secretary or Assistant Secretary of THE CINCINNATI INSURANCE COMPANY, hereby certify that the above is a true and correct copy of the Original Power of Attorney issued by said Company, and do hereby further certify that the said Power of Attorney is still in full force and effect.

GIVEN under my hand and seal of said Company at Fairfield, Ohio.

this 1st day of May, 2013



Secretary

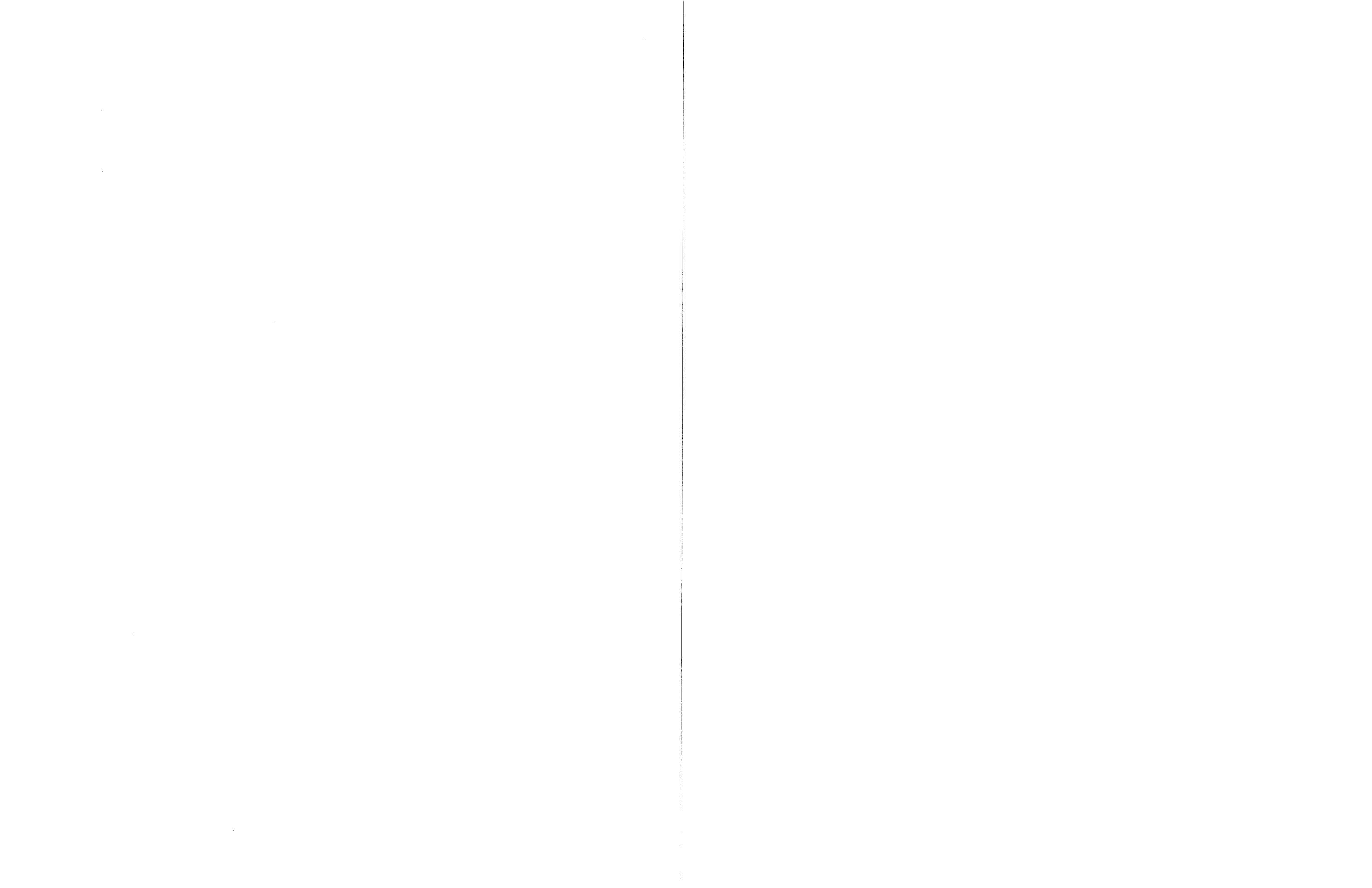

PREVAILING WAGE RATE DETERMINATION

Issued by the State of Wisconsin
Department of Workforce Development
Pursuant to s. 66.0903, Wis. Stats.
Issued On: 01/10/2013
Amended On: 02/18/2013

DETERMINATION NUMBER: 201300080

EXPIRATION DATE: Prime Contracts MUST Be Awarded or Negotiated On Or Before 12/31/2013. If NOT, You MUST Reapply.

PROJECT NAME: ALL PUBLIC WORKS PROJECTS UNDER SEC 66.0903, STATS - CITY OF MADISON

PROJECT LOCATION: MADISON CITY, DANE COUNTY, WI

CONTRACTING AGENCY: CITY OF MADISON-ENGINEERING

CLASSIFICATION:	Contractors are responsible for correctly classifying their workers. Either call the Department of Workforce Development (DWD) with trade or classification questions or consult DWD's Dictionary of Occupational Classifications & Work Descriptions on the DWD website at: dwd.wisconsin.gov/er/prevailing_wage_rate/Dictionary/dictionary_main.htm .
OVERTIME:	<p>Time and one-half must be paid for all hours worked:</p> <ul style="list-style-type: none">- over 10 hours per day on prevailing wage projects- over 40 hours per calendar week- Saturday and Sunday- on all of the following holidays: January 1; the last Monday in May; July 4; the 1st Monday in September; the 4th Thursday in November; December 25;- The day before if January 1, July 4 or December 25 falls on a Saturday;- The day following if January 1, July 4 or December 25 falls on a Sunday. <p>Apply the time and one-half overtime calculation to whichever is higher between the Hourly Basic Rate listed on this project determination or the employee's regular hourly rate of pay. Add any applicable Premium or DOT Premium to the Hourly Basic Rate before calculating overtime.</p> <p>A DOT Premium (discussed below) may supersede this time and one-half requirement.</p>
FUTURE INCREASE:	When a specific trade or occupation requires a future increase, you MUST add the full hourly increase to the "TOTAL" on the effective date(s) indicated for the specific trade or occupation.
PREMIUM PAY:	If indicated for a specific trade or occupation, the full amount of such pay MUST be added to the "HOURLY BASIC RATE OF PAY" indicated for such trade or occupation, whenever such pay is applicable.
DOT PREMIUM:	This premium only applies to highway and bridge projects owned by the Wisconsin Department of Transportation and to the project type heading "Airport Pavement or State Highway Construction." DO NOT apply the premium calculation under any other project type on this determination.
APPRENTICES:	Pay apprentices a percentage of the applicable journey person's hourly basic rate of pay and hourly fringe benefit contributions specified in this determination. Obtain the appropriate percentage from each apprentice's contract or indenture.
SUBJOURNEY:	Subjourney wage rates may be available for some of the trades or occupations indicated below with the exception of laborers, truck drivers and heavy equipment operators. Any employer interested in using a subjourney classification on this project MUST complete Form ERD-10880 and request the applicable wage rate from the Department of Workforce Development PRIOR to using the subjourney worker on this project.

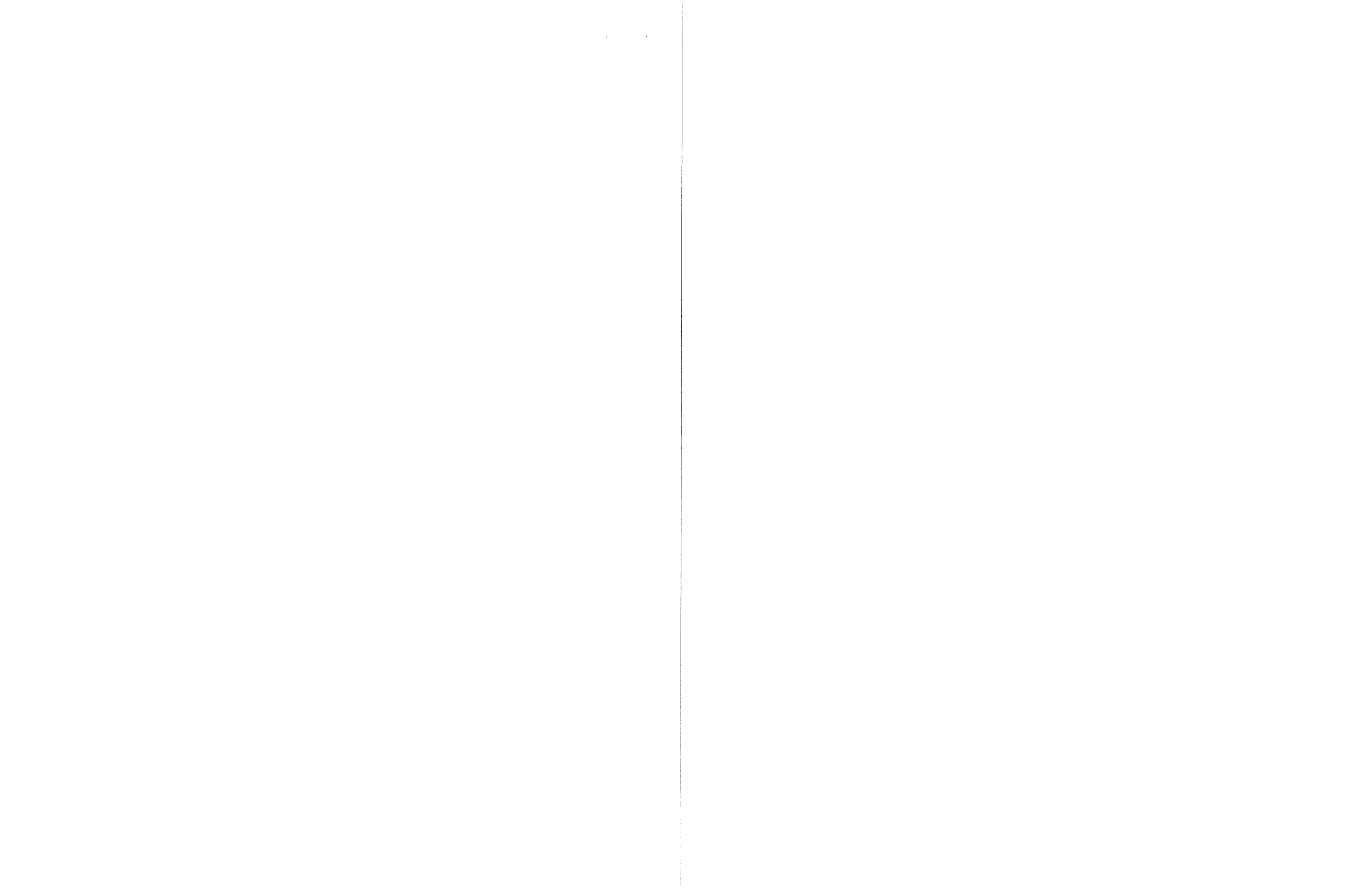

This document **MUST BE POSTED** by the **CONTRACTING AGENCY** in at least one conspicuous and easily accessible place on the site of the project. A local governmental unit may post this document at the place normally used to post public notices if there is no common site on the project. This document **MUST** remain posted during the entire time any worker is employed on the project and **MUST** be physically incorporated into the specifications and all contracts and subcontracts. If you have any questions, please write to the Equal Rights Division, Labor Standards Bureau, P.O. Box 8928, Madison, Wisconsin 53708 or call (608) 266-6861.

The following statutory provisions apply to local governmental unit projects of public works and are set forth below pursuant to the requirements of s. 66.0903(8), Stats.

s. 66.0903 (1) (f) & s. 103.49 (1) (c) "PREVAILING HOURS OF LABOR" for any trade or occupation in any area means 10 hours per day and 40 hours per week and may not include any hours worked on a Saturday or Sunday or on any of the following holidays:

1. January 1.
2. The last Monday in May.
3. July 4.
4. The first Monday in September.
5. The 4th Thursday in November.
6. December 25.
7. The day before if January 1, July 4 or December 25 falls on a Saturday.
8. The day following if January 1, July 4 or December 25 falls on a Sunday.

s. 66.0903 (10) RECORDS; INSPECTION; ENFORCEMENT.

(a) Each contractor, subcontractor, or contractor's or subcontractor's agent performing work on a project of public works that is subject to this section shall keep full and accurate records clearly indicating the name and trade or occupation of every person performing the work described in sub. (4) and an accurate record of the number of hours worked by each of those persons and the actual wages paid for the hours worked.

s. 66.0903 (11) LIABILITY AND PENALTIES.

(a) 1. Any contractor, subcontractor, or contractor's or subcontractor's agent who fails to pay the prevailing wage rate determined by the department under sub. (3) or who pays less than 1.5 times the hourly basic rate of pay for all hours worked in excess of the prevailing hours of labor is liable to any affected employee in the amount of his or her unpaid wages or his or her unpaid overtime compensation and in an additional amount as liquidated damages as provided under subd. 2., 3., whichever is applicable.

2. If the department determines upon inspection under sub. (10) (b) or (c) that a contractor, subcontractor, or contractor's or subcontractor's agent has failed to pay the prevailing wage rate determined by the department under sub. (3) or has paid less than 1.5 times the hourly basic rate of pay for all hours worked in excess of the prevailing hours of labor, the department shall order the contractor to pay to any affected employee the amount of his or her unpaid wages or his or her unpaid overtime compensation and an additional amount equal to 100 percent of the amount of those unpaid wages or that unpaid overtime compensation as liquidated damages within a period specified by the department in the order.

3. In addition to or in lieu of recovering the liability specified in subd. 1. as provided in subd. 2., any employee for and in behalf of that employee and other employees similarly situated may commence an action to recover that liability in any court of competent jurisdiction. If the court finds that a contractor, subcontractor, or contractor's or subcontractor's agent has failed to pay the prevailing wage rate determined by the department under sub. (3) or has paid less than 1.5 times the hourly basic rate of pay for all hours worked in excess of the prevailing hours of labor, the court shall order the contractor, subcontractor, or agent to pay to any affected employee the amount of his or her unpaid wages or his or her unpaid overtime compensation and an additional amount equal to 100 percent of the amount of those unpaid wages or that unpaid overtime compensation as liquidated damages.

5. No employee may be a party plaintiff to an action under subd. 3. unless the employee consents in writing to become a party and the consent is filed in the court in which the action is brought. Notwithstanding s. 814.04 (1), the court shall, in addition to any judgment awarded to the plaintiff, allow reasonable attorney fees and costs to be paid by the defendant.

BUILDING OR HEAVY CONSTRUCTION

Includes sheltered enclosures with walk-in access for the purpose of housing persons, employees, machinery, equipment or supplies and non-sheltered work such as canals, dams, dikes, reservoirs, storage tanks, etc. A sheltered enclosure need not be "habitable" in order to be considered a building. The installation of machinery and/or equipment, both above and below grade level, does not change a project's character as a building. On-site grading, utility work and landscaping are included within this definition. Residential buildings of four (4) stories or less, agricultural buildings, parking lots and driveways are NOT included within this definition.

SKILLED TRADES

Fringe Benefits Must Be Paid On All Hours Worked

<u>CODE</u>	<u>TRADE OR OCCUPATION</u>	<u>HOURLY BASIC RATE OF PAY</u> \$	<u>HOURLY FRINGE BENEFITS</u> \$	<u>TOTAL</u> \$
101	Acoustic Ceiling Tile Installer	30.16	15.31	45.47
102	Boilermaker	31.09	24.52	55.61
103	Bricklayer, Blocklayer or Stonemason Future Increase(s): Add \$.80 on 6/1/2013 Premium Increase(s): DOT PREMIUM: Pay two times the hourly basic rate on Sunday, New Year's Day, Memorial Day, Independence Day, Labor Day, Thanksgiving Day & Christmas Day.	32.01	17.35	49.36
104	Cabinet Installer	30.16	15.31	45.47
105	Carpenter	30.16	15.31	45.47
106	Carpet Layer or Soft Floor Coverer	30.16	15.31	45.47
107	Cement Finisher	31.48	13.19	44.67
108	Drywall Taper or Finisher	25.10	14.78	39.88
109	Electrician Premium Increase(s): DOT PREMIUM: Pay two times the hourly basic rate on Sunday, New Year's Day, Memorial Day, Independence Day, Labor Day, Thanksgiving Day & Christmas Day.	32.94	18.80	51.74
110	Elevator Constructor	44.94	23.84	68.78
111	Fence Erector	22.50	3.98	26.48
112	Fire Sprinkler Fitter	36.07	18.60	54.67
113	Glazier	37.13	12.32	49.45
114	Heat or Frost Insulator	33.93	23.26	57.19
115	Insulator (Batt or Blown)	27.47	19.16	46.63
116	Ironworker	30.90	19.11	50.01
117	Lather	30.16	15.31	45.47
118	Line Constructor (Electrical)	37.05	16.94	53.99

Fringe Benefits Must Be Paid On <u>All</u> Hours Worked				
<u>CODE</u>	<u>TRADE OR OCCUPATION</u>	<u>HOURLY BASIC RATE OF PAY</u>	<u>HOURLY FRINGE BENEFITS</u>	<u>TOTAL</u>
		\$	\$	\$
119	Marble Finisher	20.00	0.00	20.00
120	Marble Mason	32.01	16.85	48.86
121	Metal Building Erector	18.05	8.08	26.13
122	Millwright	31.76	15.36	47.12
123	Overhead Door Installer	13.50	0.00	13.50
124	Painter	24.80	14.78	39.58
125	Pavement Marking Operator	30.00	0.00	30.00
126	Piledriver	30.66	15.31	45.97
127	Pipeline Fuser or Welder (Gas or Utility)	30.18	19.29	49.47
129	Plasterer	30.03	16.36	46.39
130	Plumber	36.17	15.37	51.54
132	Refrigeration Mechanic	42.45	16.71	59.16
133	Rofer or Waterproofer	30.40	2.23	32.63
134	Sheet Metal Worker	34.23	20.19	54.42
135	Steamfitter	41.20	16.28	57.48
137	Teledata Technician or Installer	21.89	11.85	33.74
	Premium Increase(s): DOT PREMIUM: Pay two times the hourly basic rate on Sunday, New Year's Day, Memorial Day, Independence Day, Labor Day, Thanksgiving Day & Christmas Day.			
138	Temperature Control Installer	41.20	16.21	57.41
139	Terrazzo Finisher	26.57	16.50	43.07
	Future Increase(s): Add \$.80 on 6/1/2013			
140	Terrazzo Mechanic	29.51	17.63	47.14
141	Tile Finisher	23.77	16.50	40.27
	Future Increase(s): Add \$.80/hr on 6/1/2013.			
142	Tile Setter	29.71	16.50	46.21
	Future Increase(s): Add \$.80/hr on 6/1/2013.			
143	Tuckpointer, Caulker or Cleaner	32.01	17.35	49.36
	Future Increase(s): Add \$.80 on 6/1/2013			
	Premium Increase(s): DOT PREMIUM: Pay two times the hourly basic rate on Sunday, New Year's Day, Memorial Day, Independence Day, Labor Day, Thanksgiving Day & Christmas Day.			

Fringe Benefits Must Be Paid On <u>All</u> Hours Worked				
<u>CODE</u>	<u>TRADE OR OCCUPATION</u>	<u>HOURLY BASIC RATE OF PAY</u>	<u>HOURLY FRINGE BENEFITS</u>	<u>TOTAL</u>
		\$	\$	\$
144	Underwater Diver (Except on Great Lakes)	34.16	15.31	49.47
146	Well Driller or Pump Installer Future Increase(s): Add \$.20/hr on 06/01/2013.	25.32	15.45	40.77
147	Siding Installer	37.20	17.01	54.21
150	Heavy Equipment Operator - ELECTRICAL LINE CONSTRUCTION ONLY	28.24	15.10	43.34
151	Light Equipment Operator -ELECTRICAL LINE CONSTRUCTION ONLY	29.64	14.64	44.28
152	Heavy Truck Driver - ELECTRICAL LINE CONSTRUCTION ONLY	25.94	13.57	39.51
153	Light Truck Driver - ELECTRICAL LINE CONSTRUCTION ONLY	24.08	12.96	37.04
154	Groundman - ELECTRICAL LINE CONSTRUCTION ONLY	24.00	11.57	35.57

TRUCK DRIVERS

Fringe Benefits Must Be Paid On <u>All</u> Hours Worked				
<u>CODE</u>	<u>TRADE OR OCCUPATION</u>	<u>HOURLY BASIC RATE OF PAY</u>	<u>HOURLY FRINGE BENEFITS</u>	<u>TOTAL</u>
		\$	\$	\$
201	Single Axle or Two Axle	31.89	17.98	49.87
203	Three or More Axle	18.00	11.45	29.45
204	Articulated, Euclid, Dumptor, Off Road Material Hauler Future Increase(s): Add \$1/hr on 6/2/2013.	32.39	18.46	50.85
205	Pavement Marking Vehicle	20.85	11.02	31.87
207	Truck Mechanic	18.00	11.45	29.45

LABORERS

Fringe Benefits Must Be Paid On <u>All</u> Hours Worked				
<u>CODE</u>	<u>TRADE OR OCCUPATION</u>	<u>HOURLY BASIC RATE OF PAY</u>	<u>HOURLY FRINGE BENEFITS</u>	<u>TOTAL</u>
		\$	\$	\$
301	General Laborer Future Increase(s): Add \$.75/hr. on 06/03/2013 Premium Increase(s): Add \$1.00/hr for certified welder; Add \$.25/hr for mason tender	24.19	13.90	38.09
302	Asbestos Abatement Worker	18.00	0.00	18.00
303	Landscaper	15.00	3.90	18.90
310	Gas or Utility Pipeline Laborer (Other Than Sewer and Water)	20.94	12.65	33.59

Fringe Benefits Must Be Paid On <u>All</u> Hours Worked				
<u>CODE</u>	<u>TRADE OR OCCUPATION</u>	<u>HOURLY BASIC RATE OF PAY</u> \$	<u>HOURLY FRINGE BENEFITS</u> \$	<u>TOTAL</u> \$
311	Fiber Optic Laborer (Outside, Other Than Concrete Encased) Premium Increase(s): DOT PREMIUMS: Pay two times the hourly basic rate on New Year's Day, Memorial Day, Independence Day, Labor Day, Thanksgiving Day & Christmas Day.	18.31	12.67	30.98
314	Railroad Track Laborer	23.41	6.91	30.32
315	Final Construction Clean-Up Worker	24.69	12.90	37.59

**HEAVY EQUIPMENT OPERATORS
SITE PREPARATION, UTILITY OR LANDSCAPING WORK ONLY**

Fringe Benefits Must Be Paid On <u>All</u> Hours Worked				
<u>CODE</u>	<u>TRADE OR OCCUPATION</u>	<u>HOURLY BASIC RATE OF PAY</u> \$	<u>HOURLY FRINGE BENEFITS</u> \$	<u>TOTAL</u> \$
501	Air Track, Rotary or Percussion Drilling Machine &/or Hammers, Blaster; Asphalt Milling Machine; Boring Machine (Directional, Horizontal or Vertical); Backhoe (Track Type) Having a Mfgr's Rated Capacity of 130,000 Lbs. or Over; Backhoe (Track Type) Having a Mfgr's Rated Capacity of Under 130,000 Lbs., Backhoe (Mini, 15,000 Lbs. & Under); Bulldozer or Endloader (Over 40 hp); Compactor (Self-Propelled 85 Ft Total Drum Width & Over, or Tractor Mounted, Towed & Light Equipment); Concrete Batch Plant, Batch Hopper; Concrete Breaker (Large, Auto, Vibratory/Sonic, Manual or Remote); Crane, Shovel, Dragline, Clamshells; Forklift (Machinery Moving or Steel Erection, 25 Ft & Over); Gradall (Cruz-Aire Type); Grader or Motor Patrol; Master Mechanic; Mechanic or Welder; Robotic Tool Carrier (With or Without Attachments); Scraper (Self Propelled or Tractor Drawn) 5 cu yds or More Capacity; Tractor or Truck Mounted Hydraulic Backhoe; Tractor or Truck Mounted Hydraulic Crane (10 Tons or Under); Tractor (Scraper, Dozer, Pusher, Loader); Trencher (Wheel Type or Chain Type Having Over 8 Inch Bucket). Future Increase(s): Add \$1/hr on 6/2/2013.	32.39	18.46	50.85
502	Backfiller; Broom or Sweeper; Bulldozer or Endloader (Under 40 hp); Environmental Burner; Forestry Equipment, Timbco, Tree Shear, Tub Grinder, Processor; Jeep Digger; Screed (Milling Machine); Skid Rig; Straddle Carrier or Travel Lift; Stump Chipper; Trencher (Wheel Type or Chain Type Having 8 Inch Bucket & Under). Future Increase(s): Add \$1/hr on 6/2/2013.	32.39	18.46	50.85
503	Air Compressor (&/or 400 CFM or Over); Augers (Vertical & Horizontal); Compactor (Self-Propelled 84 Ft Total Drum Width & Under, or Tractor Mounted, Towed & Light Equipment); Crusher, Screening or Wash Plant; Farm or Industrial Type Tractor; Forklift; Generator (&/or 150 KW or Over); Greaser; High Pressure Utility Locating Machine (Daylighting Machine); Mulcher; Oiler; Post Hole Digger or Driver; Pump (3 Inch or Over) or Well Points; Refrigeration Plant or Freeze Machine; Rock, Stone Breaker; Skid Steer Loader (With or Without Attachments); Vibratory Hammer or Extractor, Power Pack. Future Increase(s): Add \$1/hr on 6/2/2013.	30.32	18.46	48.78

Fringe Benefits Must Be Paid On <u>All</u> Hours Worked				
<u>CODE</u>	<u>TRADE OR OCCUPATION</u>	<u>HOURLY BASIC RATE OF PAY</u>	<u>HOURLY FRINGE BENEFITS</u>	<u>TOTAL</u>
		\$	\$	\$
504	Work Performed on the Great Lakes Including Diver; Wet Tender or Hydraulic Dredge Engineer.	37.45	19.45	56.90
505	Work Performed on the Great Lakes Including Crane or Backhoe Operator; Assistant Hydraulic Dredge Engineer; Hydraulic Dredge Leverman or Diver's Tender; Mechanic or Welder; 70 Ton & Over Tug Operator. Future Increase(s): Add \$2.19/hr on 01/01/2013; Add \$2.00/hr on 01/01/2014. Premium Increase(s): Add \$.50/hr for Friction Crane, Lattice Boom or Crane Certification (CCO).	38.80	20.17	58.97
506	Work Performed on the Great Lakes Including Deck Equipment Operator or Machineryman (Maintains Cranes Over 50 Tons or Backhoes 115,000 Lbs. or More); Tug, Launch or Loader, Dozer or Like Equipment When Operated on a Barge, Breakwater Wall, Slip, Dock or Scow, Deck Machinery. Future Increase(s): Add \$2.08/hr on 01/01/2013; Add \$2.00/hr on 01/01/2014.	34.50	20.04	54.54
507	Work Performed on the Great Lakes Including Deck Equipment Operator, Machineryman or Fireman (Operates 4 Units or More or Maintains Cranes 50 Tons or Under or Backhoes 115,000 Lbs. or Under); Deck Hand, Deck Engineer or Assistant Tug Operator; Off Road Trucks - Great Lakes ONLY. Future Increase(s): Add \$1.88/hr on 01/01/2013; Add \$2.00/hr on 01/01/2014.	28.70	19.86	48.56

**HEAVY EQUIPMENT OPERATORS
EXCLUDING SITE PREPARATION, UTILITY, PAVING LANDSCAPING WORK**

Fringe Benefits Must Be Paid On <u>All</u> Hours Worked				
<u>CODE</u>	<u>TRADE OR OCCUPATION</u>	<u>HOURLY BASIC RATE OF PAY</u>	<u>HOURLY FRINGE BENEFITS</u>	<u>TOTAL</u>
		\$	\$	\$
508	Boring Machine (Directional); Crane, Tower Crane, Pedestal Tower or Derrick, With or Without Attachments, With a Lifting Capacity of Over 100 Tons, Self-Erecting Tower Crane With a Lifting Capacity of Over 4,000 Lbs., Crane With Boom Dollies; Crane, Tower Crane, Pedestal Tower or Derrick, With Boom, Leads &/or Jib Lengths Measuring 176 Ft or Over; Master Mechanic. Future Increase(s): Add \$1/hr on 6/2/2013. Premium Increase(s): Add \$.50/hr for >200 Ton / Add \$1/hr at 300 Ton / Add \$1.50 at 400 Ton / Add \$2/hr at 500 Ton & Over.	35.12	18.46	53.58

Fringe Benefits Must Be Paid On <u>All</u> Hours Worked		HOURLY BASIC RATE OF PAY	HOURLY FRINGE BENEFITS	TOTAL
CODE	TRADE OR OCCUPATION	\$	\$	\$
509	Backhoe (Track Type) Having a Mfgr's Rated Capacity of 130,000 Lbs. or Over; Boring Machine (Horizontal or Vertical); Caisson Rig; Crane, Tower Crane, Portable Tower, Pedestal Tower or Derrick, With or Without Attachments, With a Lifting Capacity of 100 Tons or Under, Self-Erecting Tower Crane With A Lifting Capacity Of 4,000 Lbs. & Under; Crane, Tower Crane, Portable Tower, Pedestal Tower or Derrick, With Boom, Leads &/or Jib Lengths Measuring 175 Ft or Under; Pile Driver; Versi Lifts, Tri-Lifts & Gantrys (20,000 Lbs. & Over). Future Increase(s): Add \$1/hr on 6/2/2013. Premium Increase(s): Add \$.25/hr for all >45 Ton lifting capacity cranes.	34.12	18.46	52.58
510	Backhoe (Track Type) Having a Mfgr.'s Rated Capacity of Under 130,000 Lbs., Backhoe (Mini, 15,000 Lbs. & Under); Concrete Bump Cutter, Grinder, Planing or Grooving Machine; Concrete Laser/Screed; Concrete Paver (Slipform); Concrete Pump (Over 46 Meter), Concrete Conveyor (Rotec or Bidwell Type); Concrete Slipform Placer Curb & Gutter Machine; Concrete Spreader & Distributor; Dredge (NOT Performing Work on the Great Lakes); Forklift (Machinery Moving or Steel Erection, 25 Ft & Over); Gradall (Cruz-Aire Type); Hydro-Blaster (10,000 PSI or Over); Milling Machine; Skid Rig; Traveling Crane (Bridge Type).	32.42	17.97	50.39
511	Air, Track, Rotary or Percussion Drilling Machine &/or Hammers, Blaster; Bulldozer or Endloader (Over 40 hp); Compactor (Self-Propelled 85 Ft Total Drum Width & Over, or Tractor Mounted, Towed & Light Equipment); Concrete Pump (46 Meter & Under), Concrete Conveyor (Rotec or Bidwell Type); Crane (Carry Deck, Mini) or Truck Mounted Hydraulic Crane (10 Tons or Under); Environmental Burner; Gantrys (Under 20,000 Lbs.); Grader or Motor Patrol; High Pressure Utility Locating Machine (Daylighting Machine); Manhoist; Material or Stack Hoist; Mechanic or Welder; Railroad Track Rail Leveling Machine, Tie Placer, Extractor, Tamper, Stone Leveler or Rehabilitation Equipment; Roller (Over 5 Ton); Scraper (Self Propelled or Tractor Drawn) 5 cu yd or More Capacity; Screed (Milling Machine); Sideboom; Straddle Carrier or Travel Lift; Tining or Curing Machine; Tractor (Scraper, Dozer, Pusher, Loader); Tractor or Truck Mounted Hydraulic Backhoe; Tractor or Truck Mounted Hydraulic Crane (10 Tons or Under); Trencher (Wheel Type or Chain Type Having Over 8-Inch Bucket). Future Increase(s): Add \$1/hr on 6/2/2013.	32.39	18.46	50.85
512	Backfiller; Broom or Sweeper; Bulldozer or Endloader (Under 40 hp); Compactor (Self-Propelled 84 Ft Total Drum Width & Under, or Tractor Mounted, Towed & Light Equipment); Concrete Batch Plant, Batch Hopper; Concrete Breaker (Large, Auto, Vibratory/Sonic, Manual or Remote); Concrete Conveyor System; Concrete Finishing Machine (Road Type); Fireman (Pile Driver & Derrick NOT Performing Work on the Great Lakes); Grout Pump; Hoist (Tugger, Automatic); Industrial Locomotives; Jeep Digger; Lift Slab Machine; Mulcher; Roller (Rubber Tire, 5 Ton or Under); Screw or Gypsum Pumps; Stabilizing or Concrete Mixer (Self-Propelled or 14S or Over); Stump Chipper; Trencher (Wheel Type or Chain Type Having 8-Inch Bucket & Under); Winches & A-Frames. Future Increase(s): Add \$1/hr on 6/2/2013.	30.32	18.46	48.78

Fringe Benefits Must Be Paid On <u>All</u> Hours Worked				
<u>CODE</u>	<u>TRADE OR OCCUPATION</u>	<u>HOURLY BASIC RATE OF PAY</u>	<u>HOURLY FRINGE BENEFITS</u>	<u>TOTAL</u>
		\$	\$	\$
513	Air Compressor (&/or 400 CFM or Over); Air, Electric or Hydraulic Jacking System; Augers (Vertical & Horizontal); Boatmen (NOT Performing Work on the Great Lakes); Boiler (Temporary Heat); Crusher, Screening or Wash Plant; Elevator; Farm or Industrial Type Tractor; Fireman (Asphalt Plant NOT Performing Work on the Great Lakes); Forklift; Generator (&/or 150 KW or Over); Greaser; Heaters (Mechanical); Loading Machine (Conveyor); Oiler; Post Hole Digger or Driver; Prestress Machine; Pump (3 Inch or Over) or Well Points; Refrigeration Plant or Freeze Machine; Robotic Tool Carrier (With or Without Attachments); Rock, Stone Breaker; Skid Steer Loader (With or Without Attachments); Vibratory Hammer or Extractor, Power Pack. Future Increase(s): Add \$1/hr on 6/2/2013.	29.69	18.46	48.15
514	Gas or Utility Pipeline, Except Sewer & Water (Primary Equipment). Future Increase(s): Add \$2/hr on 1/1/2013.	34.89	20.59	55.48
515	Gas or Utility Pipeline, Except Sewer & Water (Secondary Equipment). Future Increase(s): Add \$1.60/hr on 06/01/2013; Add \$1.60/hr on 06/01/2014; Add \$1.65/hr on 06/01/2015.	31.32	17.95	49.27
516	Fiber Optic Cable Equipment Future Increase(s): Add \$1.75/hr on 02/01/2013; Add \$1.75/hr on 02/01/2014	26.69	16.65	43.34

SEWER, WATER OR TUNNEL CONSTRUCTION

Includes those projects that primarily involve public sewer or water distribution, transmission or collection systems and related tunnel work (excluding buildings).

SKILLED TRADES

Fringe Benefits Must Be Paid On All Hours Worked

<u>CODE</u>	<u>TRADE OR OCCUPATION</u>	<u>HOURLY BASIC RATE OF PAY</u> \$	<u>HOURLY FRINGE BENEFITS</u> \$	<u>TOTAL</u> \$
103	Bricklayer, Blocklayer or Stonemason Future Increase(s): Add \$1.45/hr on 6/01/2013 Premium Increase(s): DOT PREMIUM: Pay two times the hourly basic rate on Sunday, New Year's Day, Memorial Day, Independence Day, Labor Day, Thanksgiving Day & Christmas Day.	35.80	16.87	52.67
105	Carpenter Future Increase(s): Add \$.75/hr on 6/3/2013. Add \$1.25/hr on 6/2/2014. Premium Increase(s): DOT PREMIUM: Pay two times the hourly basic rate on Sunday, New Year's Day, Memorial Day, Independence Day, Labor Day, Thanksgiving Day & Christmas Day.	32.93	19.81	52.74
107	Cement Finisher Future Increase(s): Add \$1.87 on 6/1/13; Add \$1.87 on 6/1/14; Add \$1.87 on 6/1/15; Add \$1.75 on 6/1/16. Premium Increase(s): DOT PREMIUMS: 1) Pay two times the hourly basic rate on Sunday, New Year's Day, Memorial Day, Independence Day, Labor Day, Thanksgiving Day & Christmas Day. 2) Add \$1.40/hr when the Wisconsin Department of Transportation or responsible governing agency requires that work be performed at night under artificial illumination with traffic control and the work is completed after sunset and before sunrise.	32.09	16.13	48.22
109	Electrician Future Increase(s): Add \$1.60/hr on 6/1/2013. Premium Increase(s): DOT PREMIUM: Pay two times the hourly basic rate on Sunday, New Year's Day, Memorial Day, Independence Day, Labor Day, Thanksgiving Day & Christmas Day.	32.20	21.71	53.91
111	Fence Erector	22.50	3.98	26.48
116	Ironworker	30.90	19.11	50.01
118	Line Constructor (Electrical)	37.05	16.94	53.99
125	Pavement Marking Operator	28.10	15.00	43.10
126	Piledriver	30.66	15.31	45.97
130	Plumber	36.97	17.66	54.63

Fringe Benefits Must Be Paid On <u>All</u> Hours Worked				
<u>CODE</u>	<u>TRADE OR OCCUPATION</u>	<u>HOURLY BASIC RATE OF PAY</u>	<u>HOURLY FRINGE BENEFITS</u>	<u>TOTAL</u>
		\$	\$	\$
135	Steamfitter	41.20	16.28	57.48
137	Teledata Technician or Installer	21.26	11.75	33.01
143	Tuckpointer, Caulker or Cleaner	32.01	16.85	48.86
144	Underwater Diver (Except on Great Lakes)	37.45	19.45	56.90
146	Well Driller or Pump Installer	21.00	2.23	23.23
150	Heavy Equipment Operator - ELECTRICAL LINE CONSTRUCTION ONLY	28.24	15.10	43.34
151	Light Equipment Operator -ELECTRICAL LINE CONSTRUCTION ONLY	29.64	14.64	44.28
152	Heavy Truck Driver - ELECTRICAL LINE CONSTRUCTION ONLY	25.94	13.57	39.51
153	Light Truck Driver - ELECTRICAL LINE CONSTRUCTION ONLY	24.08	12.96	37.04
154	Groundman - ELECTRICAL LINE CONSTRUCTION ONLY	21.75	11.90	33.65

TRUCK DRIVERS

Fringe Benefits Must Be Paid On <u>All</u> Hours Worked				
<u>CODE</u>	<u>TRADE OR OCCUPATION</u>	<u>HOURLY BASIC RATE OF PAY</u>	<u>HOURLY FRINGE BENEFITS</u>	<u>TOTAL</u>
		\$	\$	\$
201	Single Axle or Two Axle	25.87	13.00	38.87
203	Three or More Axle	17.54	13.85	31.39
204	Articulated, Euclid, Dumptor, Off Road Material Hauler	31.89	17.98	49.87
205	Pavement Marking Vehicle	20.85	11.02	31.87
207	Truck Mechanic	17.00	0.00	17.00

LABORERS

Fringe Benefits Must Be Paid On <u>All</u> Hours Worked				
<u>CODE</u>	<u>TRADE OR OCCUPATION</u>	<u>HOURLY BASIC RATE OF PAY</u>	<u>HOURLY FRINGE BENEFITS</u>	<u>TOTAL</u>
		\$	\$	\$
301	General Laborer Future Increase(s): Add \$.80/hr. on 06/03/2013 Premium Increase(s): Add \$.20 for blaster, bracer, manhole builder, caulker, bottomman and power tool; Add \$.55 for pipelayer; Add \$1.00 for tunnel work 0-15 lbs. compressed air; Add \$2.00 for over 15-30 lbs. compressed air; Add \$3.00 for over 30 lbs. compressed air.	25.53	13.89	39.42
303	Landscaper	26.92	12.51	39.43

Fringe Benefits Must Be Paid On All Hours Worked

<u>CODE</u>	<u>TRADE OR OCCUPATION</u>	<u>HOURLY BASIC RATE OF PAY</u> \$	<u>HOURLY FRINGE BENEFITS</u> \$	<u>TOTAL</u> \$
304	Flagperson or Traffic Control Person	17.33	15.53	32.86
311	Fiber Optic Laborer (Outside, Other Than Concrete Encased)	17.81	12.22	30.03
314	Railroad Track Laborer	23.41	6.91	30.32

**HEAVY EQUIPMENT OPERATORS
SEWER, WATER OR TUNNEL WORK**

Fringe Benefits Must Be Paid On All Hours Worked

<u>CODE</u>	<u>TRADE OR OCCUPATION</u>	<u>HOURLY BASIC RATE OF PAY</u> \$	<u>HOURLY FRINGE BENEFITS</u> \$	<u>TOTAL</u> \$
521	Backhoe (Track Type) Having a Mfgr.'s Rated Capacity of 130,000 Lbs. or Over; Caisson Rig; Crane, Tower Crane, Pedestal Tower or Derrick, With Boom, Leads &/or Jib Lengths Measuring 176 Ft or Over; Crane, Tower Crane, Pedestal Tower or Derrick, With or Without Attachments, With a Lifting Capacity of Over 100 Tons, Self-Erecting Tower Crane With a Lifting Capacity Of Over 4,000 Lbs., Crane With Boom Dollies; Master Mechanic; Pile Driver. Future Increase(s): Add \$1/hr on 6/2/2013. Premium Increase(s): Add \$.50/hr for >200 Ton / Add \$1/hr at 300 Ton / Add \$1.50 at 400 Ton / Add \$2/hr at 500 Ton & Over.	35.12	18.46	53.58
522	Backhoe (Track Type) Having a Mfgr.'s Rated Capacity of Under 130,000 Lbs., Backhoe (Mini, 15,000 Lbs. & Under); Boring Machine (Directional); Concrete Bump Cutter, Grinder, Planing or Grooving Machine; Concrete Laser/Screed; Concrete Paver (Slipform); Concrete Pump (Over 46 Meter), Concrete Conveyor (Rotec or Bidwell Type); Concrete Spreader & Distributor; Crane, Tower Crane, Portable Tower, Pedestal Tower or Derrick, With Boom, Leads &/or Jib Lengths Measuring 175 Ft or Under; Crane, Tower Crane, Portable Tower, Pedestal Tower or Derrick, With or Without Attachments, With a Lifting Capacity of 100 Tons or Under, Self-Erecting Tower Crane With a Lifting Capacity of 4,000 Lbs. & Under; Dredge (NOT Performing Work on the Great Lakes); Milling Machine; Skid Rig; Telehandler; Traveling Crane (Bridge Type). Future Increase(s): Add \$1/hr on 6/2/2013.	32.92	18.46	51.38
523	Air Track, Rotary or Percussion Drilling Machine &/or Hammers, Blaster; Boring Machine (Horizontal or Vertical); Bulldozer or Endloader (Over 40 hp); Crane (Carry Deck, Mini) or Truck Mounted Hydraulic Crane (10 Tons or Under); Concrete Pump (46 Meter & Under), Concrete Conveyor (Rotec or Bidwell Type); Concrete Slipform Placer Curb & Gutter Machine; Gradall (Cruz-Aire Type); Grader or Motor Patrol; Hydro-Blaster (10,000 PSI or Over); Manhoist; Material or Stack Hoist; Mechanic or Welder; Roller (Over 5 Ton); Scraper (Self Propelled or Tractor Drawn) 5 cu yd or More Capacity; Screed (Milling Machine); Sideboom; Straddle Carrier or Travel Lift; Tractor (Scraper, Dozer, Pusher, Loader); Tractor or Truck Mounted Hydraulic Backhoe; Tractor or Truck Mounted Hydraulic Crane (10 Tons or Under); Trencher (Wheel Type or Chain Type Having Over 8-Inch Bucket). Future Increase(s): Add \$1/hr on 6/2/2013.	32.39	18.46	50.85

Fringe Benefits Must Be Paid On All Hours Worked

<u>CODE</u>	<u>TRADE OR OCCUPATION</u>	<u>HOURLY BASIC RATE OF PAY</u> \$	<u>HOURLY FRINGE BENEFITS</u> \$	<u>TOTAL</u> \$
524	Backfiller; Broom or Sweeper; Bulldozer or Endloader (Under 40 hp); Compactor (Self-Propelled 85 Ft Total Drum Width & Over, or Tractor Mounted, Towed & Light Equipment); Concrete Batch Plant, Batch Hopper; Concrete Breaker (Large, Auto, Vibratory/Sonic, Manual or Remote); Concrete Conveyor System; Concrete Finishing Machine (Road Type); Environmental Burner; Fireman (Pile Driver & Derrick NOT Performing Work on the Great Lakes); Forestry Equipment, Timbco, Tree Shear, Tub Grinder, Processor; Hoist (Tugger, Automatic); Grout Pump; Jeep Digger; Lift Slab Machine; Mulcher; Power Subgrader; Pump (3 Inch or Over) or Well Points; Robotic Tool Carrier (With or Without Attachments); Roller (Rubber Tire, 5 Ton or Under); Screw or Gypsum Pumps; Stabilizing or Concrete Mixer (Self-Propelled or 14S or Over); Stump Chipper; Tining or Curing Machine; Trencher (Wheel Type or Chain Type Having 8-Inch Bucket & Under); Winches & A-Frames.	31.89	18.11	50.00
525	Air Compressor (&/or 400 CFM or Over); Air, Electric or Hydraulic Jacking System; Augers (Vertical & Horizontal); Compactor (Self-Propelled 84 Ft Total Drum Width & Under, or Tractor Mounted, Towed & Light Equipment); Crusher, Screening or Wash Plant; Farm or Industrial Type Tractor; Fireman (Asphalt Plant NOT Performing Work on the Great Lakes); Generator (&/or 150 KW or Over); Heaters (Mechanical); High Pressure Utility Locating Machine (Daylighting Machine); Loading Machine (Conveyor); Post Hole Digger or Driver; Refrigeration Plant or Freeze Machine; Rock, Stone Breaker; Skid Steer Loader (With or Without Attachments); Vibratory Hammer or Extractor, Power Pack. Future Increase(s): Add \$1/hr on 6/2/2013.	29.69	18.46	48.15
526	Boiler (Temporary Heat); Forklift; Greaser; Oiler.	30.44	19.10	49.54
527	Work Performed on the Great Lakes Including Diver; Wet Tender or Hydraulic Dredge Engineer.	37.45	19.45	56.90
528	Work Performed on the Great Lakes Including 70 Ton & Over Tug Operator; Assistant Hydraulic Dredge Engineer; Crane or Backhoe Operator; Hydraulic Dredge Leverman or Diver's Tender; Mechanic or Welder.	37.45	19.45	56.90
529	Work Performed on the Great Lakes Including Deck Equipment Operator or Machineryman (Maintains Cranes Over 50 Tons or Backhoes 115,000 Lbs. or More); Tug, Launch or Loader, Dozer or Like Equipment When Operated on a Barge, Breakwater Wall, Slip, Dock or Scow, Deck Machinery.	27.75	19.15	46.90
530	Work Performed on the Great Lakes Including Deck Equipment Operator; Machineryman or Fireman (Operates 4 Units or More or Maintains Cranes 50 Tons or Under or Backhoes 115,000 Lbs. or Under), Deck Hand, Deck Engineer or Assistant Tug Operator; Off Road Trucks - Great Lakes ONLY.	27.75	19.15	46.90

AIRPORT PAVEMENT OR STATE HIGHWAY CONSTRUCTION

Includes all airport projects (excluding buildings) and all projects awarded by the Wisconsin Department of Transportation (excluding buildings).

SKILLED TRADES

Fringe Benefits Must Be Paid On All Hours Worked

<u>CODE</u>	<u>TRADE OR OCCUPATION</u>	<u>HOURLY BASIC RATE OF PAY</u> \$	<u>HOURLY FRINGE BENEFITS</u> \$	<u>TOTAL</u> \$
103	Bricklayer, Blocklayer or Stonemason	35.58	19.20	54.78
105	Carpenter	30.16	15.31	45.47
107	Cement Finisher Future Increase(s): Add \$1.87 on 6/1/13; Add \$1.87 on 6/1/14; Add \$1.87 on 6/1/15; Add \$1.75 on 6/1/16. Premium Increase(s): DOT PREMIUMS: 1) Pay two times the hourly basic rate on Sunday, New Year's Day, Memorial Day, Independence Day, Labor Day, Thanksgiving Day & Christmas Day. 2) Add \$1.40/hr when the Wisconsin Department of Transportation or responsible governing agency requires that work be performed at night under artificial illumination with traffic control and the work is completed after sunset and before sunrise.	32.09	16.13	48.22
109	Electrician Premium Increase(s): DOT PREMIUM: Pay two times the hourly basic rate on Sunday, New Year's Day, Memorial Day, Independence Day, Labor Day, Thanksgiving Day & Christmas Day.	32.94	18.80	51.74
111	Fence Erector	28.00	4.50	32.50
116	Ironworker	30.90	19.11	50.01
118	Line Constructor (Electrical)	31.29	15.34	46.63
124	Painter	26.65	13.10	39.75
125	Pavement Marking Operator	29.22	16.71	45.93
126	Piledriver	30.66	15.31	45.97
133	Roofer or Waterproofor	30.40	2.23	32.63
137	Teledata Technician or Installer	21.26	11.75	33.01
143	Tuckpointer, Caulker or Cleaner	32.01	16.85	48.86
144	Underwater Diver (Except on Great Lakes)	37.45	19.45	56.90
150	Heavy Equipment Operator - ELECTRICAL LINE CONSTRUCTION ONLY	29.64	17.00	46.64
151	Light Equipment Operator -ELECTRICAL LINE CONSTRUCTION ONLY	35.50	15.09	50.59

Fringe Benefits Must Be Paid On <u>All</u> Hours Worked		HOURLY BASIC RATE OF PAY	HOURLY FRINGE BENEFITS	TOTAL
CODE	TRADE OR OCCUPATION	\$	\$	\$
152	Heavy Truck Driver - ELECTRICAL LINE CONSTRUCTION ONLY	25.94	13.57	39.51
153	Light Truck Driver - ELECTRICAL LINE CONSTRUCTION ONLY	24.08	12.96	37.04
154	Groundman - ELECTRICAL LINE CONSTRUCTION ONLY	21.75	11.90	33.65

TRUCK DRIVERS

Fringe Benefits Must Be Paid On <u>All</u> Hours Worked		HOURLY BASIC RATE OF PAY	HOURLY FRINGE BENEFITS	TOTAL
CODE	TRADE OR OCCUPATION	\$	\$	\$
201	Single Axle or Two Axle	33.22	18.90	52.12
203	Three or More Axle Future Increase(s): Add \$1.85/hr on 6/1/2013. Premium Increase(s): DOT PREMIUM: Pay two times the hourly basic rate on Sunday, New Year's Day, Memorial Day, Independence Day, Labor Day, Thanksgiving Day & Christmas Day.	23.31	17.13	40.44
204	Articulated, Euclid, Dumptor, Off Road Material Hauler Future Increase(s): Add \$2/hr on 6/1/13; Add \$1.75/hr on 6/1/14. Premium Increase(s): DOT PREMIUMS: 1) Pay two times the hourly basic rate on Sunday, New Year's Day, Memorial Day, Independence Day, Labor Day, Thanksgiving Day & Christmas Day. 2) Add \$1.25/hr night work premium. See DOT's website for details about the applicability of this night work premium at: http://roadwaystandards.dot.wi.gov/hcci/labor-wages-eeo/index.shtml .	27.77	19.90	47.67
205	Pavement Marking Vehicle	23.84	14.94	38.78
206	Shadow or Pilot Vehicle	33.22	18.90	52.12
207	Truck Mechanic	22.50	16.19	38.69

LABORERS

Fringe Benefits Must Be Paid On All Hours Worked

<u>CODE</u>	<u>TRADE OR OCCUPATION</u>	<u>HOURLY BASIC RATE OF PAY</u> \$	<u>HOURLY FRINGE BENEFITS</u> \$	<u>TOTAL</u> \$
301	General Laborer Future Increase(s): Add \$1.70/hr on 6/1/2013; Add \$1.60/hr on 6/1/2014. Premium Increase(s): Add \$.10/hr for topman, air tool operator, vibrator or tamper operator (mechanical hand operated), chain saw operator and demolition burning torch laborer; Add \$.15/hr for bituminous worker (raker and luteman), formsetter (curb, sidewalk and pavement) and strike off man; Add \$.20/hr for blaster and powderman; Add \$.25/hr for bottomman; Add \$.35/hr for line and grade specialist; Add \$.45/hr for pipelayer. / DOT PREMIUMS: 1) Pay two times the hourly basic rate on Sunday, New Year's Day, Memorial Day, Independence Day, Labor Day, Thanksgiving Day & Christmas Day. 2) Add \$1.25/hr for work on projects involving temporary traffic control setup, for lane and shoulder closures, when work under artificial illumination conditions is necessary as required by the project provisions (including prep time prior to and/or cleanup after such time period).	28.35	13.90	42.25
302	Asbestos Abatement Worker	18.00	0.00	18.00
303	Landscaper Future Increase(s): Add \$1.70/hr on 6/1/13; Add \$1.60/hr on 6/1/14. Premium Increase(s): DOT PREMIUMS: 1) Pay two times the hourly basic rate on Sunday, New Year's Day, Memorial Day, Independence Day, Labor Day, Thanksgiving Day & Christmas Day. 2) Add \$1.25/hr for work on projects involving temporary traffic control setup, for lane and shoulder closures, when work under artificial illumination conditions is necessary as required by the project provisions (including prep time prior to and/or cleanup after such time period).	28.35	13.90	42.25
304	Flagperson or Traffic Control Person Future Increase(s): Add \$1.70/hr on 6/1/2013; Add \$1.60/hr on 6/1/2014. Premium Increase(s): DOT PREMIUMS: 1) Pay two times the hourly basic rate on Sunday, New Year's Day, Memorial Day, Independence Day, Labor Day, Thanksgiving Day & Christmas Day. 2) Add \$1.25/hr when the Wisconsin Department of Transportation or responsible governing agency requires that work be performed at night under artificial illumination with traffic control and the work is completed after sunset and before sunrise.	24.70	13.90	38.60
311	Fiber Optic Laborer (Outside, Other Than Concrete Encased)	17.81	12.22	30.03
314	Railroad Track Laborer	23.41	6.91	30.32

**HEAVY EQUIPMENT OPERATORS
AIRPORT PAVEMENT OR STATE HIGHWAY CONSTRUCTION**

Fringe Benefits Must Be Paid On <u>All</u> Hours Worked				
<u>CODE</u>	<u>TRADE OR OCCUPATION</u>	<u>HOURLY BASIC RATE OF PAY</u> \$	<u>HOURLY FRINGE BENEFITS</u> \$	<u>TOTAL</u> \$
531	Crane, Tower Crane, Pedestal Tower or Derrick, With Boom, Leads &/or Jib Lengths Measuring 176 Ft or Over; Crane, Tower Crane, Pedestal Tower or Derrick, With or Without Attachments, With a Lifting Capacity of Over 100 Tons, Self-Erecting Tower Crane With a Lifting Capacity Of Over 4,000 Lbs., Crane With Boom Dollies; Traveling Crane (Bridge Type). Future Increase(s): Add \$2/hr on 6/1/13; Add \$1.75/hr on 6/1/14. Premium Increase(s): DOT PREMIUMS: 1) Pay two times the hourly basic rate on Sunday, New Year's Day, Memorial Day, Independence Day, Labor Day, Thanksgiving Day & Christmas Day. 2) Add \$1.25/hr night work premium. See DOT's website for details about the applicability of this night work premium at: http://roadwaystandards.dot.wi.gov/hcci/labor-wages-eeo/index.shtml .	35.22	19.90	55.12
532	Backhoe (Track Type) Having a Mfgr.'s Rated Capacity of 130,000 Lbs. or Over; Caisson Rig; Crane, Tower Crane, Portable Tower, Pedestal Tower or Derrick, With Boom, Leads &/or Jib Lengths Measuring 175 Ft or Under; Crane, Tower Crane, Portable Tower, Pedestal Tower or Derrick, With or Without Attachments, With a Lifting Capacity of 100 Tons or Under, Self-Erecting Tower Crane With A Lifting Capacity Of 4,000 Lbs., & Under; Dredge (NOT Performing Work on the Great Lakes); Licensed Boat Pilot (NOT Performing Work on the Great Lakes); Pile Driver. Future Increase(s): Add \$2/hr on 6/1/13; Add \$1.75/hr on 6/1/14. Premium Increase(s): DOT PREMIUMS: 1) Pay two times the hourly basic rate on Sunday, New Year's Day, Memorial Day, Independence Day, Labor Day, Thanksgiving Day & Christmas Day. 2) Add \$1.25/hr night work premium. See DOT's website for details about the applicability of this night work premium at: http://roadwaystandards.dot.wi.gov/hcci/labor-wages-eeo/index.shtml .	34.72	19.90	54.62

Fringe Benefits Must Be Paid On <u>All</u> Hours Worked		HOURLY BASIC RATE OF PAY	HOURLY FRINGE BENEFITS	TOTAL
CODE	TRADE OR OCCUPATION	\$	\$	\$
533	<p>Air Track, Rotary or Percussion Drilling Machine &/or Hammers, Blaster; Asphalt Heater, Planer & Scarifier; Asphalt Milling Machine; Asphalt Screed; Automatic Subgrader (Concrete); Backhoe (Track Type) Having a Mfgr.'s Rated Capacity of Under 130,000 Lbs., Backhoe (Mini, 15,000 Lbs. & Under); Bituminous (Asphalt) Plant & Paver, Screed; Boatmen (NOT Performing Work on the Great Lakes); Boring Machine (Directional, Horizontal or Vertical); Bridge (Bidwell) Paver; Bulldozer or Endloader; Concrete Batch Plant, Batch Hopper; Concrete Breaker (Large, Auto, Vibratory/Sonic, Manual or Remote); Concrete Bump Cutter, Grinder, Planing or Grooving Machine; Concrete Conveyor System; Concrete Laser/Screed; Concrete Paver (Slipform); Concrete Pump, Concrete Conveyor (Rotec or Bidwell Type); Concrete Slipform Placer Curb & Gutter Machine; Concrete Spreader & Distributor; Crane (Carry Deck, Mini) or Truck Mounted Hydraulic Crane (10 Tons or Under); Crane With a Lifting Capacity of 25 Tons or Under; Forestry Equipment, Timbco, Tree Shear, Tub Grinder, Processor; Gradall (Cruz-Aire Type); Grader or Motor Patrol; Grout Pump; Hydro-Blaster (10,000 PSI or Over); Loading Machine (Conveyor); Material or Stack Hoist; Mechanic or Welder; Milling Machine; Post Hole Digger or Driver; Roller (Over 5 Ton); Scraper (Self Propelled or Tractor Drawn) 5 cu yds or More Capacity; Shoulder Widener; Sideboom; Skid Rig; Stabilizing or Concrete Mixer (Self-Propelled or 14S or Over); Straddle Carrier or Travel Lift; Tractor (Scraper, Dozer, Pusher, Loader); Tractor or Truck Mounted Hydraulic Backhoe; Trencher (Wheel Type or Chain Type); Tube Finisher; Tugger (NOT Performing Work on the Great Lakes); Winches & A-Frames.</p> <p>Future Increase(s): Add \$2/hr on 6/1/13; Add \$1.75/hr on 6/1/14.</p> <p>Premium Increase(s): DOT PREMIUMS: 1) Pay two times the hourly basic rate on Sunday, New Year's Day, Memorial Day, Independence Day, Labor Day, Thanksgiving Day & Christmas Day. 2) Add \$1.25/hr night work premium. See DOT's website for details about the applicability of this night work premium at: http://roadwaystandards.dot.wi.gov/hcci/labor-wages-eeo/index.shtm.</p>	34.22	19.90	54.12
534	<p>Belting, Burlap, Texturing Machine; Broom or Sweeper; Compactor (Self-Propelled or Tractor Mounted, Towed & Light Equipment); Concrete Finishing Machine (Road Type); Environmental Burner; Farm or Industrial Type Tractor; Fireman (Asphalt Plant, Pile Driver & Derrick NOT Performing Work on the Great Lakes); Forklift; Greaser; Hoist (Tugger, Automatic); Jeep Digger; Joint Sawyer (Multiple Blade); Launch (NOT Performing Work on the Great Lakes); Lift Slab Machine; Mechanical Float; Mulcher; Power Subgrader; Robotic Tool Carrier (With or Without Attachments); Roller (Rubber Tire, 5 Ton or Under); Self Propelled Chip Spreader; Shouldering Machine; Skid Steer Loader (With or Without Attachments); Telehandler; Tining or Curing Machine.</p> <p>Future Increase(s): Add \$2/hr on 6/1/13; Add \$1.75/hr on 6/1/14.</p> <p>Premium Increase(s):</p>	33.96	19.90	53.86

Fringe Benefits Must Be Paid On <u>All</u> Hours Worked		HOURLY BASIC RATE OF PAY	HOURLY FRINGE BENEFITS	TOTAL
CODE	TRADE OR OCCUPATION	\$	\$	\$
	<p>DOT PREMIUMS: 1) Pay two times the hourly basic rate on Sunday, New Year's Day, Memorial Day, Independence Day, Labor Day, Thanksgiving Day & Christmas Day. 2) Add \$1.25/hr night work premium. See DOT's website for details about the applicability of this night work premium at: http://roadwaystandards.dot.wi.gov/hcci/labor-wages-eeo/index.shtml.</p>			
535	<p>Air Compressor (&/or 400 CFM or Over); Air, Electric or Hydraulic Jacking System; Augers (Vertical & Horizontal); Automatic Belt Conveyor & Surge Bin; Boiler (Temporary Heat); Concrete Proportioning Plant; Crusher, Screening or Wash Plant; Generator (&/or 150 KW or Over); Heaters (Mechanical); High Pressure Utility Locating Machine (Daylighting Machine); Mudjack; Oiler; Prestress Machine; Pug Mill; Pump (3 Inch or Over) or Well Points; Rock, Stone Breaker; Screed (Milling Machine); Stump Chipper; Tank Car Heaters; Vibratory Hammer or Extractor, Power Pack.</p> <p>Future Increase(s): Add \$2/hr on 6/1/13; Add \$1.75/hr on 6/1/14.</p> <p>Premium Increase(s): DOT PREMIUMS: 1) Pay two times the hourly basic rate on Sunday, New Year's Day, Memorial Day, Independence Day, Labor Day, Thanksgiving Day & Christmas Day. 2) Add \$1.25/hr night work premium. See DOT's website for details about the applicability of this night work premium at: http://roadwaystandards.dot.wi.gov/hcci/labor-wages-eeo/index.shtml.</p>	33.67	19.90	53.57
536	Fiber Optic Cable Equipment.	25.74	15.85	41.59
537	Work Performed on the Great Lakes Including Diver; Wet Tender or Hydraulic Dredge Engineer.	37.45	19.45	56.90
538	Work Performed on the Great Lakes Including 70 Ton & Over Tug Operator; Assistant Hydraulic Dredge Engineer; Crane or Backhoe Operator; Hydraulic Dredge Leverman or Diver's Tender; Mechanic or Welder.	37.45	19.45	56.90
539	Work Performed on the Great Lakes Including Deck Equipment Operator or Machineryman (Maintains Cranes Over 50 Tons or Backhoes 115,000 Lbs. or More); Tug, Launch or Loader, Dozer or Like Equipment When Operated on a Barge, Breakwater Wall, Slip, Dock or Scow, Deck Machinery.	27.75	19.15	46.90
540	Work Performed on the Great Lakes Including Deck Equipment Operator, Machineryman or Fireman (Operates 4 Units or More or Maintains Cranes 50 Tons or Under or Backhoes 115,000 Lbs. or Under); Deck Hand, Deck Engineer or Assistant Tug Operator; Off Road Trucks-Great Lakes ONLY.	27.75	19.15	46.90

LOCAL STREET OR MISCELLANEOUS PAVING CONSTRUCTION

Includes roads, streets, alleys, trails, bridges, paths, racetracks, parking lots and driveways (except residential or agricultural), public sidewalks or other similar projects (excluding projects awarded by the Wisconsin Department of Transportation).

SKILLED TRADES

Fringe Benefits Must Be Paid On All Hours Worked

<u>CODE</u>	<u>TRADE OR OCCUPATION</u>	<u>HOURLY BASIC RATE OF PAY</u> \$	<u>HOURLY FRINGE BENEFITS</u> \$	<u>TOTAL</u> \$
103	Bricklayer, Blocklayer or Stonemason	33.00	15.00	48.00
105	Carpenter	30.16	15.31	45.47
107	Cement Finisher	31.48	15.68	47.16
109	Electrician Premium Increase(s): DOT PREMIUM: Pay two times the hourly basic rate on Sunday, New Year's Day, Memorial Day, Independence Day, Labor Day, Thanksgiving Day & Christmas Day.	32.94	18.80	51.74
111	Fence Erector	22.50	3.98	26.48
116	Ironworker	30.90	19.11	50.01
118	Line Constructor (Electrical)	37.05	16.94	53.99
124	Painter	24.80	14.78	39.58
125	Pavement Marking Operator	28.10	15.00	43.10
126	Piledriver	30.66	15.31	45.97
133	Rofer or Waterproofer	30.40	2.23	32.63
137	Teledata Technician or Installer	21.26	11.75	33.01
143	Tuckpointer, Caulker or Cleaner	32.01	16.85	48.86
144	Underwater Diver (Except on Great Lakes)	37.45	19.45	56.90
150	Heavy Equipment Operator - ELECTRICAL LINE CONSTRUCTION ONLY	29.64	14.55	44.19
151	Light Equipment Operator -ELECTRICAL LINE CONSTRUCTION ONLY Premium Increase(s): DOT PREMIUM: Pay two times the hourly basic rate on Sunday, New Year's Day, Memorial Day, Independence Day, Labor Day, Thanksgiving Day & Christmas Day.	30.60	14.64	45.24
152	Heavy Truck Driver - ELECTRICAL LINE CONSTRUCTION ONLY	25.94	13.57	39.51
153	Light Truck Driver - ELECTRICAL LINE CONSTRUCTION ONLY	24.08	12.96	37.04
154	Groundman - ELECTRICAL LINE CONSTRUCTION ONLY	21.75	11.90	33.65

TRUCK DRIVERS

Fringe Benefits Must Be Paid On All Hours Worked

<u>CODE</u>	<u>TRADE OR OCCUPATION</u>	<u>HOURLY BASIC RATE OF PAY</u> \$	<u>HOURLY FRINGE BENEFITS</u> \$	<u>TOTAL</u> \$
201	Single Axle or Two Axle	25.87	13.00	38.87
203	Three or More Axle	17.00	0.00	17.00
204	Articulated, Euclid, Dumptor, Off Road Material Hauler Future Increase(s): Add \$1/hr on 6/2/2013.	32.39	18.46	50.85
205	Pavement Marking Vehicle	20.85	11.02	31.87
206	Shadow or Pilot Vehicle	25.87	13.00	38.87
207	Truck Mechanic	17.00	0.00	17.00

LABORERS

Fringe Benefits Must Be Paid On All Hours Worked

<u>CODE</u>	<u>TRADE OR OCCUPATION</u>	<u>HOURLY BASIC RATE OF PAY</u> \$	<u>HOURLY FRINGE BENEFITS</u> \$	<u>TOTAL</u> \$
301	General Laborer	27.20	13.37	40.57
303	Landscaper	18.25	1.11	19.36
304	Flagperson or Traffic Control Person	17.33	15.53	32.86
311	Fiber Optic Laborer (Outside, Other Than Concrete Encased)	17.81	12.22	30.03
314	Railroad Track Laborer	23.41	6.91	30.32

**HEAVY EQUIPMENT OPERATORS
CONCRETE PAVEMENT OR BRIDGE WORK**

Fringe Benefits Must Be Paid On <u>All</u> Hours Worked				
<u>CODE</u>	<u>TRADE OR OCCUPATION</u>	<u>HOURLY BASIC RATE OF PAY</u>	<u>HOURLY FRINGE BENEFITS</u>	<u>TOTAL</u>
		\$	\$	\$
541	Crane, Tower Crane, Pedestal Tower or Derrick, With or Without Attachments, With a Lifting Capacity of Over 100 Tons, Self-Erecting Tower Crane With a Lifting Capacity Of Over 4,000 Lbs., Crane With Boom Dollies; Crane, Tower Crane, Pedestal Tower or Derrick, With Boom, Leads &/or Jib Lengths Measuring 176 Ft or Over; Master Mechanic. Future Increase(s): Add \$2/hr on 6/1/13; Add \$1.75/hr on 6/1/14. Premium Increase(s): DOT PREMIUMS: 1) Pay two times the hourly basic rate on Sunday, New Year's Day, Memorial Day, Independence Day, Labor Day, Thanksgiving Day & Christmas Day. 2) Add \$1.25/hr night work premium. See DOT's website for details about the applicability of this night work premium at: http://roadwaystandards.dot.wi.gov/hcci/labor-wages-eeo/index.shtm .	35.22	19.90	55.12
542	Backhoe (Track Type) Having a Mfgr.'s Rated Capacity of 130,000 Lbs. or Over; Caisson Rig; Crane, Tower Crane, Portable Tower, Pedestal Tower or Derrick, With or Without Attachments, With a Lifting Capacity of 100 Tons or Under, Self-Erecting Tower Crane With a Lifting Capacity of 4,000 Lbs. & Under; Crane, Tower Crane Portable Tower, Pedestal Tower or Derrick, With Boom, Leads &/or Jib Lengths Measuring 175 Ft or Under; Dredge (NOT Performing Work on the Great Lakes); Licensed Boat Pilot (NOT Performing Work on the Great Lakes); Pile Driver. Future Increase(s): Add \$2/hr on 6/1/13; Add \$1.75/hr on 6/1/14. Premium Increase(s): DOT PREMIUMS: 1) Pay two times the hourly basic rate on Sunday, New Year's Day, Memorial Day, Independence Day, Labor Day, Thanksgiving Day & Christmas Day. 2) Add \$1.25/hr night work premium. See DOT's website for details about the applicability of this night work premium at: http://roadwaystandards.dot.wi.gov/hcci/labor-wages-eeo/index.shtm .	34.72	19.90	54.62

Fringe Benefits Must Be Paid On <u>All</u> Hours Worked				
<u>CODE</u>	<u>TRADE OR OCCUPATION</u>	<u>HOURLY BASIC RATE OF PAY</u> \$	<u>HOURLY FRINGE BENEFITS</u> \$	<u>TOTAL</u> \$
543	<p>Air Track, Rotary or Percussion Drilling Machine &/or Hammers, Blaster; Automatic Subgrader (Concrete); Backhoe (Track Type) Having a Mfgr.'s Rated Capacity of Under 130,000 Lbs., Backhoe (Mini, 15,000 Lbs. & Under); Boring Machine (Directional, Horizontal or Vertical); Bridge (Bidwell) Paver; Bulldozer or Endloader; Concrete Batch Plant, Batch Hopper; Concrete Breaker (Large, Auto, Vibratory/Sonic, Manual or Remote); Concrete Bump Cutter, Grinder, Planing or Grooving Machine; Concrete Conveyor System; Concrete Laser/Screed; Concrete Paver (Slipform); Concrete Pump, Concrete Conveyor (Rotec or Bidwell Type); Concrete Slipform Placer Curb & Gutter Machine; Concrete Spreader & Distributor; Crane (Carry Deck, Mini) or Truck Mounted Hydraulic Crane (10 Tons or Under); Crane With a Lifting Capacity of 25 Tons or Under; Forestry Equipment, Timbco, Tree Shear, Tub Grinder, Processor; Gradall (Cruz-Aire Type); Grader or Motor Patrol; Grout Pump; Hydro-Blaster (10,000 PSI or Over); Loading Machine (Conveyor); Manhoist; Material or Stack Hoist; Mechanic or Welder; Milling Machine; Post Hole Digger or Driver; Scraper (Self Propelled or Tractor Drawn) 5 cu yds or More Capacity; Shoulder Widener; Sideboom; Skid Rig; Stabilizing or Concrete Mixer (Self-Propelled or 14S or Over); Straddle Carrier or Travel Lift; Tractor (Scraper, Dozer, Pusher, Loader); Tractor or Truck Mounted Hydraulic Backhoe; Trencher (Wheel Type or Chain Type); Tube Finisher; Tugger (NOT Performing Work on the Great Lakes); Winches & A-Frames.</p> <p>Future Increase(s): Add \$2/hr on 6/1/13; Add \$1.75/hr on 6/1/14.</p> <p>Premium Increase(s): DOT PREMIUMS: 1) Pay two times the hourly basic rate on Sunday, New Year's Day, Memorial Day, Independence Day, Labor Day, Thanksgiving Day & Christmas Day. 2) Add \$1.25/hr night work premium. See DOT's website for details about the applicability of this night work premium at: http://roadwaystandards.dot.wi.gov/hcci/labor-wages-eeo/index.shtm.</p>	34.22	19.90	54.12
544	<p>Backfiller; Belting, Burlap, Texturing Machine; Broom or Sweeper; Compactor (Self-Propelled or Tractor Mounted, Towed & Light Equipment); Concrete Finishing Machine (Road Type); Environmental Burner; Farm or Industrial Type Tractor; Fireman (Pile Driver & Derrick NOT Performing Work on the Great Lakes); Forklift; Greaser; Jeep Digger; Joint Sawyer (Multiple Blade); Launch (NOT Performing Work on the Great Lakes); Lift Slab Machine; Mechanical Float; Mulcher; Power Subgrader; Robotic Tool Carrier (With or Without Attachments); Self Propelled Chip Spreader; Shouldering Machine; Skid Steer Loader (With or Without Attachments); Telehandler; Tining or Curing Machine.</p> <p>Future Increase(s): Add \$2/hr on 6/1/13; Add \$1.75/hr on 6/1/14.</p> <p>Premium Increase(s): DOT PREMIUMS: 1) Pay two times the hourly basic rate on Sunday, New Year's Day, Memorial Day, Independence Day, Labor Day, Thanksgiving Day & Christmas Day. 2) Add \$1.25/hr night work premium. See DOT's website for details about the applicability of this night work premium at: http://roadwaystandards.dot.wi.gov/hcci/labor-wages-eeo/index.shtm.</p>	33.96	19.90	53.86

Fringe Benefits Must Be Paid On <u>All</u> Hours Worked				
<u>CODE</u>	<u>TRADE OR OCCUPATION</u>	<u>HOURLY BASIC RATE OF PAY</u>	<u>HOURLY FRINGE BENEFITS</u>	<u>TOTAL</u>
		\$	\$	\$
545	Air Compressor (&/or 400 CFM or Over); Air, Electric or Hydraulic Jacking System; Automatic Belt Conveyor & Surge Bin; Boiler (Temporary Heat); Concrete Proportioning Plant; Crusher, Screening or Wash Plant; Generator (&/or 150 KW or Over); Heaters (Mechanical); High Pressure Utility Locating Machine (Daylighting Machine); Mudjack; Oiler; Prestress Machine; Pug Mill; Pump (3 Inch or Over) or Well Points; Rock, Stone Breaker; Screed (Milling Machine); Stump Chipper; Tank Car Heaters; Vibratory Hammer or Extractor, Power Pack.	29.82	17.98	47.80
546	Fiber Optic Cable Equipment.	25.74	15.85	41.59
547	Work Performed on the Great Lakes Including Diver; Wet Tender or Hydraulic Dredge Engineer.	37.45	19.45	56.90
548	Work Performed on the Great Lakes Including 70 Ton & Over Tug Operator; Assistant Hydraulic Dredge Engineer; Crane or Backhoe Operator; Hydraulic Dredge Leverman or Diver's Tender; Mechanic or Welder.	37.45	19.45	56.90
549	Work Performed on the Great Lakes Including Deck Equipment Operator or Machineryman (Maintains Cranes Over 50 Tons or Backhoes 115,000 Lbs. or more); Tug, Launch or Loader, Dozer or Like Equipment When Operated on a Barge, Breakwater Wall, Slip, Dock or Scow, Deck Machinery.	27.75	19.15	46.90
550	Work Performed on the Great Lakes Including Deck Equipment Operator; Machineryman or Fireman (Operates 4 Units or More or Maintains Cranes 50 Tons or Under or Backhoes 115,000 Lbs. or Under); Deck Hand, Deck Engineer or Assistant Tug Operator; Off Road Trucks - Great Lakes ONLY.	27.75	19.15	46.90

**HEAVY EQUIPMENT OPERATORS
ASPHALT PAVEMENT OR OTHER WORK**

Fringe Benefits Must Be Paid On <u>All</u> Hours Worked				
<u>CODE</u>	<u>TRADE OR OCCUPATION</u>	<u>HOURLY BASIC RATE OF PAY</u>	<u>HOURLY FRINGE BENEFITS</u>	<u>TOTAL</u>
		\$	\$	\$
551	Crane, Tower Crane, Pedestal Tower or Derrick, With or Without Attachments, With a Lifting Capacity of Over 100 Tons, Self Erecting Tower Crane With a Lifting Capacity of Over 4,000 Lbs., Crane With Boom Dollies; Crane, Tower Crane, Pedestal Tower or Derrick, With Boom, Leads and/or Jib Lengths Measuring 176 Ft or Over; Master Mechanic.	34.62	17.98	52.60
552	Backhoe (Track Type) Having a Mfgr.'s Rated Capacity of 130,000 Lbs. or Over; Caisson Rig; Crane, Tower Crane, Portable Tower, Pedestal Tower or Derrick, With or Without Attachments, With a Lifting Capacity of 100 Tons or Under, Self-Erecting Tower Crane With a Lifting Capacity Of 4,000 Lbs. & Under; Crane, Tower Crane, Portable Tower, Pedestal Tower or Derrick, With Boom, Leads &/or Jib Lengths Measuring 175 Ft or Under; Dredge (NOT Performing Work on the Great Lakes); Licensed Boat Pilot (NOT Performing Work on the Great Lakes); Pile Driver. Future Increase(s): Add \$1/hr on 6/2/2013.	32.92	18.46	51.38

Fringe Benefits Must Be Paid On <u>All</u> Hours Worked		HOURLY BASIC RATE OF PAY	HOURLY FRINGE BENEFITS	TOTAL
CODE	TRADE OR OCCUPATION	\$	\$	\$
553	Air, Track, Rotary or Percussion Drilling Machine &/or Hammers, Blaster; Asphalt Heater, Planer & Scarifier; Asphalt Milling Machine; Asphalt Screed; Backhoe (Track Type) Having a Mfgr.'s Rated Capacity of Under 130,000 Lbs., Backhoe (Mini, 15,000 Lbs. & Under); Bituminous (Asphalt) Plant & Paver, Screed; Boring Machine (Directional, Horizontal or Vertical); Bulldozer or Endloader; Concrete Breaker (Large, Auto, Vibratory/Sonic, Manual or Remote); Concrete Conveyor System; Concrete Laser/Screed; Concrete Slipform Placer Curb & Gutter Machine; Crane (Carry Deck, Mini) or Truck Mounted Hydraulic Crane (10 Tons or Under); Crane With a Lifting Capacity of 25 Tons or Under; Forestry Equipment, Timbco, Tree Shear, Tub Grinder, Processor; Gradall (Cruz-Aire Type); Grader or Motor Patrol; Hydro-Blaster (10,000 PSI or Over); Loading Machine (Conveyor); Manhoist; Material or Stack Hoist; Mechanic or Welder; Milling Machine; Post Hole Digger or Driver; Railroad Track Rail Leveling Machine, Tie Placer, Extractor, Tamper, Stone Leveler or Rehabilitation Equipment; Roller (Over 5 Ton); Scraper (Self Propelled or Tractor Drawn) 5 cu yds or More Capacity; Shoulder Widener; Sideboom; Skid Rig; Stabilizing or Concrete Mixer (Self-Propelled or 14S or Over); Tractor (Scraper, Dozer, Pusher, Loader); Tractor or Truck Mounted Hydraulic Backhoe; Trencher (Wheel Type or Chain Type); Tube Finisher; Tugger (NOT Performing Work on the Great Lakes); Winches & A-Frames. Future Increase(s): Add \$1/hr on 6/2/2013.	32.39	18.46	50.85
554	Backfiller; Broom or Sweeper; Compactor (Self-Propelled or Tractor Mounted, Towed & Light Equipment); Concrete Finishing Machine (Road Type); Environmental Burner; Farm or Industrial Type Tractor; Fireman (Asphalt Plant, Pile Driver & Derrick NOT Performing Work on the Great Lakes); Forklift; Greaser; Hoist (Tugger, Automatic); Jeep Digger; Joint Sawyer (Multiple Blade); Launch (NOT Performing Work on the Great Lakes); Lift Slab Machine; Mechanical Float; Mulcher; Power Subgrader; Robotic Tool Carrier (With or Without Attachments); Roller (Rubber Tire, 5 Ton or Under); Self-Propelled Chip Spreader; Shouldering Machine; Skid Steer Loader (With or Without Attachments); Telehandler. Future Increase(s): Add \$2/hr on 6/1/13; Add \$1.75/hr on 6/1/14.	33.67	19.55	53.22
555	Air Compressor (&/or 400 CFM or Over); Air, Electric or Hydraulic Jacking System; Augers (Vertical & Horizontal); Automatic Belt Conveyor & Surge Bin; Boiler (Temporary Heat); Crusher, Screening or Wash Plant; Generator (&/or 150 KW or Over); Heaters (Mechanical); High Pressure Utility Locating Machine (Daylighting Machine); Mudjack; Oiler; Prestress Machine; Pug Mill; Pump (3 Inch or Over) or Well Points; Rock, Stone Breaker; Screed (Milling Machine); Stump Chipper; Tank Car Heaters; Vibratory Hammer or Extractor, Power Pack. Future Increase(s): Add \$2/hr on 6/1/13; Add \$1.75/hr on 6/1/14.	33.67	19.55	53.22
556	Fiber Optic Cable Equipment.	25.74	15.85	41.59

RESIDENTIAL OR AGRICULTURAL CONSTRUCTION

Includes single family houses or apartment buildings of no more than four (4) stories in height and all buildings, structures or facilities that are primarily used for agricultural or farming purposes, excluding commercial buildings. For classification purposes, the exterior height of a residential building, in terms of stories, is the primary consideration. All incidental items such as site work, driveways, parking lots, private sidewalks, private septic systems or sewer and water laterals connected to a public system and swimming pools are included within this definition. Residential buildings of five (5) stories and above are NOT included within this definition.

SKILLED TRADES

Fringe Benefits Must Be Paid On <u>All</u> Hours Worked		HOURLY BASIC RATE OF PAY	HOURLY FRINGE BENEFITS	TOTAL
CODE	TRADE OR OCCUPATION	\$	\$	\$
101	Acoustic Ceiling Tile Installer	19.50	11.10	30.60
102	Boilermaker	31.09	24.52	55.61
103	Bricklayer, Blocklayer or Stonemason	23.00	0.00	23.00
104	Cabinet Installer	16.25	3.22	19.47
105	Carpenter	30.16	1.36	31.52
106	Carpet Layer or Soft Floor Coverer	23.95	6.48	30.43
107	Cement Finisher	22.46	2.71	25.17
108	Drywall Taper or Finisher	15.50	0.00	15.50
109	Electrician	17.00	13.64	30.64
110	Elevator Constructor	44.94	23.84	68.78
111	Fence Erector	18.52	5.93	24.45
112	Fire Sprinkler Fitter	36.07	18.60	54.67
113	Glazier	37.13	12.32	49.45
114	Heat or Frost Insulator	35.00	0.00	35.00
115	Insulator (Batt or Blown)	18.50	13.98	32.48
116	Ironworker	30.90	19.11	50.01
117	Lather	30.16	1.36	31.52
119	Marble Finisher	16.50	2.38	18.88
120	Marble Mason	23.00	0.00	23.00
121	Metal Building Erector	16.52	1.82	18.34
123	Overhead Door Installer	17.00	0.00	17.00
124	Painter	23.00	11.27	34.27
125	Pavement Marking Operator	28.10	15.00	43.10

Fringe Benefits Must Be Paid On All Hours Worked

<u>CODE</u>	<u>TRADE OR OCCUPATION</u>	<u>HOURLY BASIC RATE OF PAY</u> \$	<u>HOURLY FRINGE BENEFITS</u> \$	<u>TOTAL</u> \$
129	Plasterer	20.00	0.00	20.00
130	Plumber	38.90	0.00	38.90
132	Refrigeration Mechanic	33.00	1.79	34.79
133	Roofer or Waterproofer	17.50	3.73	21.23
134	Sheet Metal Worker	21.03	3.40	24.43
135	Steamfitter	41.20	16.28	57.48
137	Teledata Technician or Installer	19.23	1.46	20.69
138	Temperature Control Installer	21.00	0.00	21.00
139	Terrazzo Finisher	26.57	16.00	42.57
140	Terrazzo Mechanic	30.01	17.13	47.14
141	Tile Finisher	20.60	4.88	25.48
142	Tile Setter	19.00	0.00	19.00
143	Tuckpointer, Caulker or Cleaner	32.50	2.84	35.34
146	Well Driller or Pump Installer	19.00	7.30	26.30
147	Siding Installer	19.07	0.00	19.07

TRUCK DRIVERS

Fringe Benefits Must Be Paid On All Hours Worked

<u>CODE</u>	<u>TRADE OR OCCUPATION</u>	<u>HOURLY BASIC RATE OF PAY</u> \$	<u>HOURLY FRINGE BENEFITS</u> \$	<u>TOTAL</u> \$
201	Single Axle or Two Axle	28.05	4.18	32.23
203	Three or More Axle	20.00	4.37	24.37
205	Pavement Marking Vehicle	20.85	11.02	31.87
207	Truck Mechanic	19.00	1.85	20.85

LABORERS

Fringe Benefits Must Be Paid On All Hours Worked

<u>CODE</u>	<u>TRADE OR OCCUPATION</u>	<u>HOURLY BASIC RATE OF PAY</u> \$	<u>HOURLY FRINGE BENEFITS</u> \$	<u>TOTAL</u> \$
301	General Laborer	19.80	7.22	27.02
302	Asbestos Abatement Worker	18.00	6.24	24.24
303	Landscaper	13.15	6.51	19.66

Fringe Benefits Must Be Paid On <u>All</u> Hours Worked				
<u>CODE</u>	<u>TRADE OR OCCUPATION</u>	<u>HOURLY BASIC RATE OF PAY</u>	<u>HOURLY FRINGE BENEFITS</u>	<u>TOTAL</u>
		\$	\$	\$
311	Fiber Optic Laborer (Outside, Other Than Concrete Encased)	17.81	12.22	30.03
315	Final Construction Clean-Up Worker	15.00	0.00	15.00

**HEAVY EQUIPMENT OPERATORS
RESIDENTIAL OR AGRICULTURAL CONSTRUCTION**

Fringe Benefits Must Be Paid On <u>All</u> Hours Worked				
<u>CODE</u>	<u>TRADE OR OCCUPATION</u>	<u>HOURLY BASIC RATE OF PAY</u>	<u>HOURLY FRINGE BENEFITS</u>	<u>TOTAL</u>
		\$	\$	\$
557	Asphalt Heater, Planer & Scarifier; Asphalt Milling Machine; Asphalt Screed; Backhoe (Track Type); Backhoe (Mini, 15,000 Lbs. & Under); Bituminous (Asphalt) Plant & Paver, Screed; Boring Machine (Directional, Horizontal or Vertical); Bulldozer or Endloader; Concrete Breaker (Large, Auto, Vibratory/Sonic, Manual or Remote); Concrete Bump Cutter, Grinder, Planing or Grooving Machine; Concrete Conveyor System; Concrete Laser/Screed; Concrete Paver (Slipform); Concrete Pump, Concrete Conveyor (Rotec or Bidwell Type); Concrete Slipform Placer Curb & Gutter Machine; Concrete Spreader & Distributor; Crane (Carry Deck, Mini) or Truck Mounted Hydraulic Crane (10 Tons or Under); Crane With a Lifting Capacity of 25 Tons or Under; Crane, Shovel, Dragline, Clamshells; Forestry Equipment, Timberco, Tree Shear, Tub Grinder, Processor; Grader or Motor Patrol; Grout Pump; Hydro-Blaster (10,000 PSI or Over); Loading Machine (Conveyor); Manhoist; Material or Stack Hoist; Mechanic or Welder; Milling Machine; Roller (Over 5 Ton); Scraper (Self Propelled or Tractor Drawn) 5 cu yds or More Capacity; Shoulder Widener; Skid Rig; Stabilizing or Concrete Mixer (Self-Propelled or 14S or Over); Tractor (Scraper, Dozer, Pusher, Loader); Tractor or Truck Mounted Hydraulic Backhoe; Tractor or Truck Mounted Hydraulic Crane (10 Tons or Under); Trencher (Wheel Type or Chain Type); Winches & A-Frames.	31.89	18.20	50.09
558	Air Compressor (&/or 400 CFM or Over); Air, Electric or Hydraulic Jacking System; Backfiller; Belting, Burlap, Texturing Machine; Boiler (Temporary Heat); Broom or Sweeper; Compactor (Self-Propelled or Tractor Mounted, Towed & Light Equipment); Concrete Finishing Machine (Road Type); Farm or Industrial Type Tractor; Forklift; Generator (&/or 150 KW or Over); Heaters (Mechanical); High Pressure Utility Locating Machine (Daylighting Machine); Jeep Digger; Lift Slab Machine; Mulcher; Oiler; Post Hole Digger or Driver; Power Subgrader; Pump (3 Inch or Over) or Well Points; Robotic Tool Carrier (With or Without Attachments); Rock, Stone Breaker; Roller (Rubber Tire, 5 Tons or Under); Screed (Milling Machine); Self Propelled Chip Spreader; Shouldering Machine; Skid Steer Loader (With or Without Attachments); Stump Chipper; Telehandler; Vibratory Hammer or Extractor, Power Pack.	28.70	4.91	33.61

***** END OF RATES *****

