



Contract Routing Form

ROUTING: Urgent Rush

printed on: 03/08/2013

Contract between: R.G. Huston Company, Inc.
and Dept. or Division: Engineering Division
Name/Phone Number: *Le Anne Hannan, 266-4057*

Project: Elderberry Rd., Pleasant View Rd. & Samuel Dr. Assessment District 2012

Contract No.: 6782
Enactment No.: RES-13-00126
Dollar Amount: 692,878.35

File No.: 26315
Enactment Date: 02/28/2013

(Please DATE before routing)

Signatures Required	Date Received	Date Signed
City Clerk	3-11-13	3-11-2013
Director of Civil Rights		3/14/13 <i>WDD</i>
Risk Manager		3/14/13 <i>RR</i>
Finance Director	3/15/13	3-15-13 <i>RW</i>
City Attorney	⁴⁰² 3-15-13	
Mayor	<i>B-15-13</i>	3.15.13

Please return signed Contracts to the City Clerk's Office
Room 103, City-County Building for filing.

Original + 2 Copies

PO# 8153672

Dis Rights: OK / ~~N/A~~ Problem - Hold
Prev Wage: AA Agency / No
Contract Value: See above
AA Plan: approved
Amendment / Addendum #
Type: POS / Dvip / Sbdv / Gov't /
Grant / PW / Goal / Loan / Agrmt

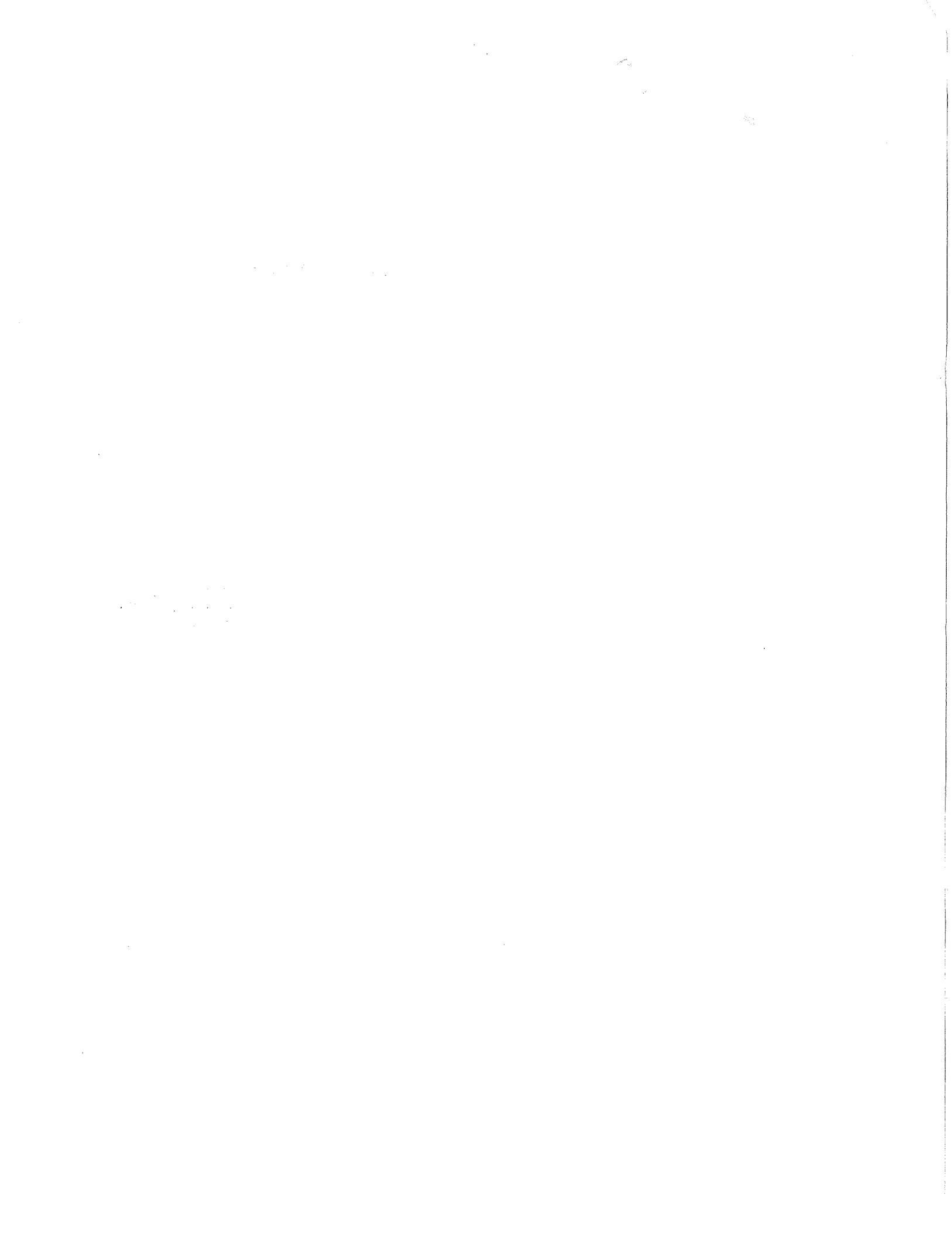

[Sign In](#)

Legislative Information Center Home Legislation Meetings Common Council
Boards, Commissions and Committees Members



Details Reports

File #:	26315	Version: 1	Name:	Awarding Public Works Contract No. 6782, Elderberry Road, Pleasant View Road and Samuel Drive Assessment District - 2012.
Type:	Resolution		Status:	Passed
File created:	12/18/2012		In control:	<u>BOARD OF PUBLIC WORKS</u>
On agenda:	2/26/2013		Final action:	2/26/2013
Enactment date:	2/28/2013		Enactment #:	RES-13-00126
Title:	Awarding Public Works Contract No. 6782, Elderberry Road, Pleasant View Road and Samuel Drive Assessment District - 2012.			
Sponsors:	<u>BOARD OF PUBLIC WORKS</u>			
Attachments:	<u>6782.pdf</u>			

History (5) Text

Fiscal Note

Budget authority is available in the Acct. Nos. listed on the attached.

Title

Awarding Public Works Contract No. 6782, Elderberry Road, Pleasant View Road and Samuel Drive Assessment District - 2012.

Body

BE IT RESOLVED, that the following low bids for miscellaneous improvements be accepted and that the Mayor and City Clerk be and are hereby authorized and directed to enter into a contract with the low bidders contained herein, subject to the Contractor's compliance with Section 39.02 of the Madison General Ordinances concerning compliance with the Affirmative Action provisions **and subject to the Contractor's compliance with Section 33.07 of the Madison General Ordinances regarding Best Value Contracting:**

BE IT FURTHER RESOLVED, that the funds be encumbered to cover the cost of the projects contained herein.

See attached document (Contract No. 6782) for itemization of bids.

PROJECT	CONTRACTOR	AMOUNT OF BID
---------	------------	---------------

CONTRACT NO. 6782
 ELDERBERRY ROAD, PLEASANT VIEW ROAD AND SAMUEL DRIVE ASSESSMENT DISTRICT - 2012

R. G. HUSTON COMPANY INC.	\$692,878.35
---------------------------	--------------

Acct. No. CS53-58250-810354-00-53W0977	\$304,093.20
Contingency 8%±	24,327.00
Plan & Prep 15%±	<u>45,609.80</u>
Sub-Total	\$374,030.00
Acct. No. CS53-58270-810354-00-53W0977	\$51,321.05
Contingency 8%±	4,106.00
Plan & Prep 15%±	<u>7,702.95</u>
Sub-Total	\$63,130.00
Acct. No. ESTM-58270-810381-00-53W0977	\$150,642.50
Contingency 8%±	<u>12,047.50</u>
Sub-Total	\$162,690.00
Acct. No. ES01-58275-810335-00-53W0977	\$47,314.80
Contingency 8%±	<u>3,785.20</u>
Sub-Total	\$51,100.00
Acct. No. EW01-58273-810455-00-53W0977	\$139,506.80
Contingency 8%±	<u>11,163.20</u>
Sub-Total	\$150,670.00
GRAND TOTAL	<u>\$801,620.00</u>

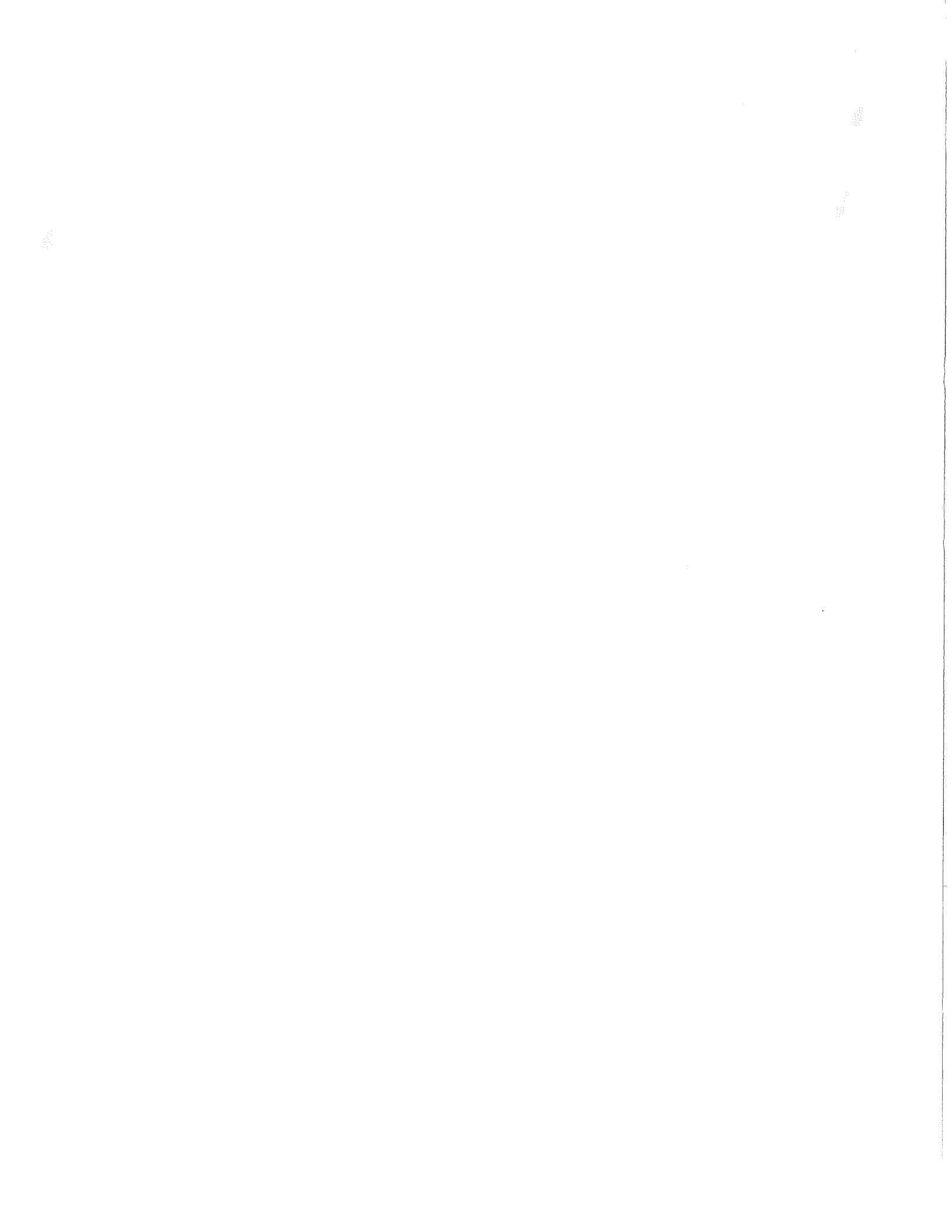

**Wisconsin Office of the Commissioner of Insurance
Licensed Producer Search***

Friday, March 8, 2013

BARTON, DENNIS M
NEW BERLIN WI

Year of Birth: 1938
Status: Active
License Number: 125401
NPN**: 283633
Effective Date: 01-01-1982
Expiration Date: 12-31-2014
License Type: Resident Intermediary Indv
CE Compliance: 12-31-2014

Lines of Authority

Line of Authority	Residency	Effective Date	Status
Casualty	Resident	01-01-1982	Active
Fidelity	Resident	01-01-1982	Active
Property	Resident	01-01-1982	Active

Adjudicated Administrative Actions

Legal File: 72-C7044	Adjudicated Date: 06-14-1972
Actions: Forfeiture: \$500 Allegations: payment as counselor and agent Note: If this administrative action was settled with a stipulation, the Respondent denied the allegations but both parties agreed to the action taken except as noted in the stipulation. See the actual stipulation or order by viewing it at: https://ociaccess.oci.wi.gov/OrderInfo/OrdInfo.oci	

Appointments and Terminations

Company Name	Qualification Type/Status	Effective Date	Termination Date	Termination Reason
ACUITY, A Mutual Insurance Company	CAS/Inactive	05-10-2005	10-14-2011	Canceled
	PROP/Inactive	05-10-2005	10-14-2011	Canceled
American Casualty Company of Reading, Pennsylvania	CAS/Inactive	08-27-1993	11-17-2004	Vol. Surrender per Agent Rqst
	PROP/Inactive	08-27-1993	11-17-2004	Vol. Surrender per Agent Rqst
American Insurance Company, The	CAS/Active	06-08-1987		
	PROP/Active	06-08-1987		
Amwest Surety Insurance Company	CAS/Inactive	10-11-1994	10-25-1996	Inadequate Production
Automobile Insurance Company	CAS/Inactive	06-15-1993	12-05-2009	Canceled
	PROP/Inactive	06-15-1993	12-05-2009	Canceled

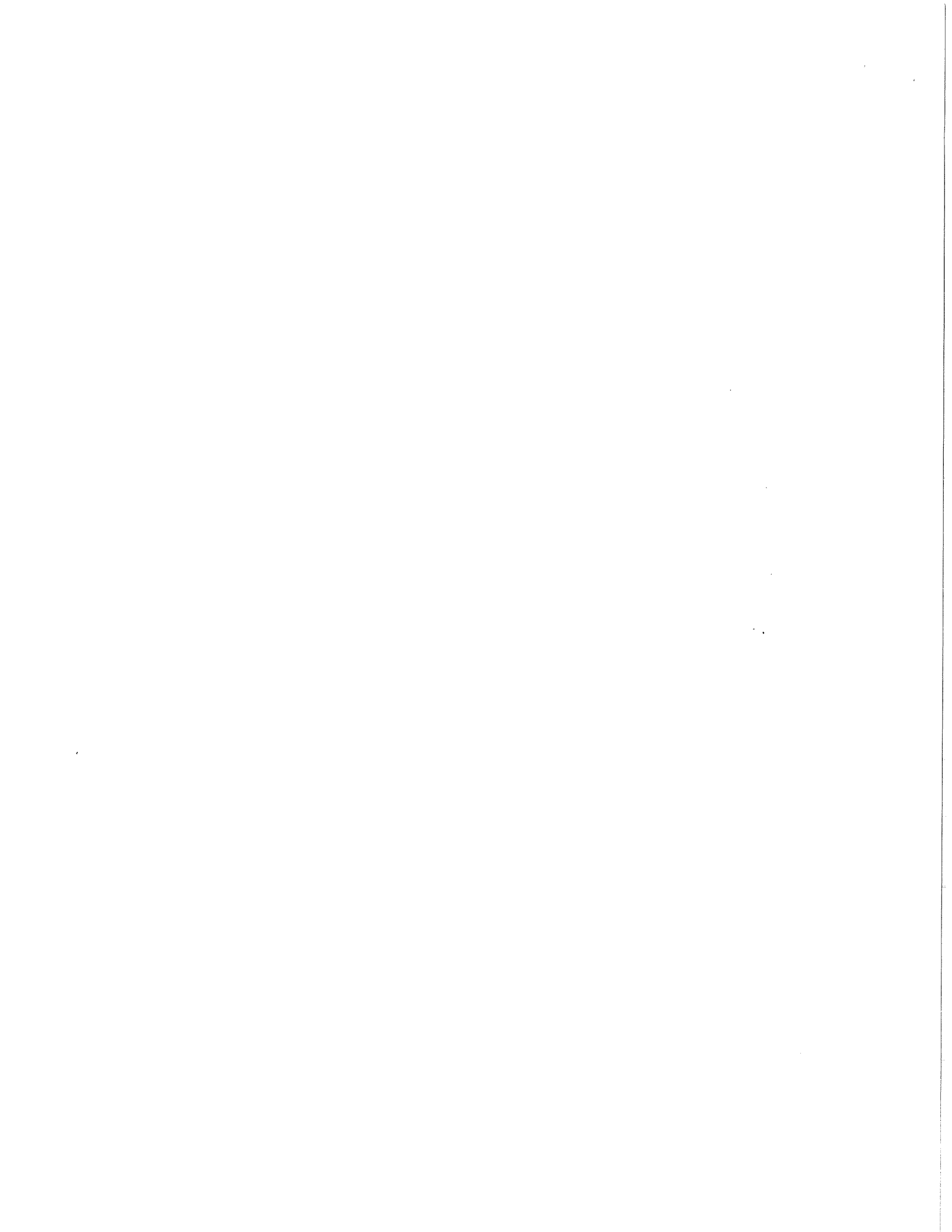

of Hartford, Connecticut, The					
Berkley Regional Insurance Company	CAS/Active PROP/Active	03-05-2008 03-05-2008			
Capitol Indemnity Corporation	CAS/Active PROP/Active	08-29-1994 08-29-1994			
Carolina Casualty Insurance Company	CAS/Active PROP/Active	11-13-1996 11-13-1996			
Charter Oak Fire Insurance Company, The	CAS/Active PROP/Active	01-13-2006 01-13-2006			
Continental Casualty Company	CAS/Active PROP/Active	08-27-1993 08-27-1993			
Economy Fire & Casualty Company	CAS/Inactive PROP/Inactive	12-09-1998 12-09-1998	11-03-2003 11-03-2003	Inadequate Production Inadequate Production	
Farmington Casualty Company	CAS/Inactive PROP/Inactive	06-15-1993 06-15-1993	11-20-2000 11-20-2000	Vol. Surrender per Agent Rqst Vol. Surrender per Agent Rqst	
Fidelity and Deposit Company of Maryland	CAS/Active PROP/Active	09-01-2004 09-01-2004			
Fidelity and Guaranty Insurance Company	CAS/Inactive PROP/Inactive	03-02-1992 03-02-1992	12-05-2009 12-05-2009	Canceled Canceled	
Guarantee Company of North America USA, The	CAS/Active	09-09-2010			
Gulf Insurance Company	CAS/Inactive PROP/Inactive	09-14-1993 09-14-1993	06-30-2005 06-30-2005	Inadequate Production Inadequate Production	
Hanover Insurance Company, The	CAS/Active PROP/Active	10-12-2004 10-12-2004			
Liberty Mutual Fire Insurance Company	CAS/Active	05-20-2009			
Liberty Mutual Insurance Company	CAS/Active	05-20-2009			
LM Insurance Corporation	CAS/Active	05-20-2009			
Massachusetts Bay Insurance Company	CAS/Active PROP/Active	10-12-2004 10-12-2004			

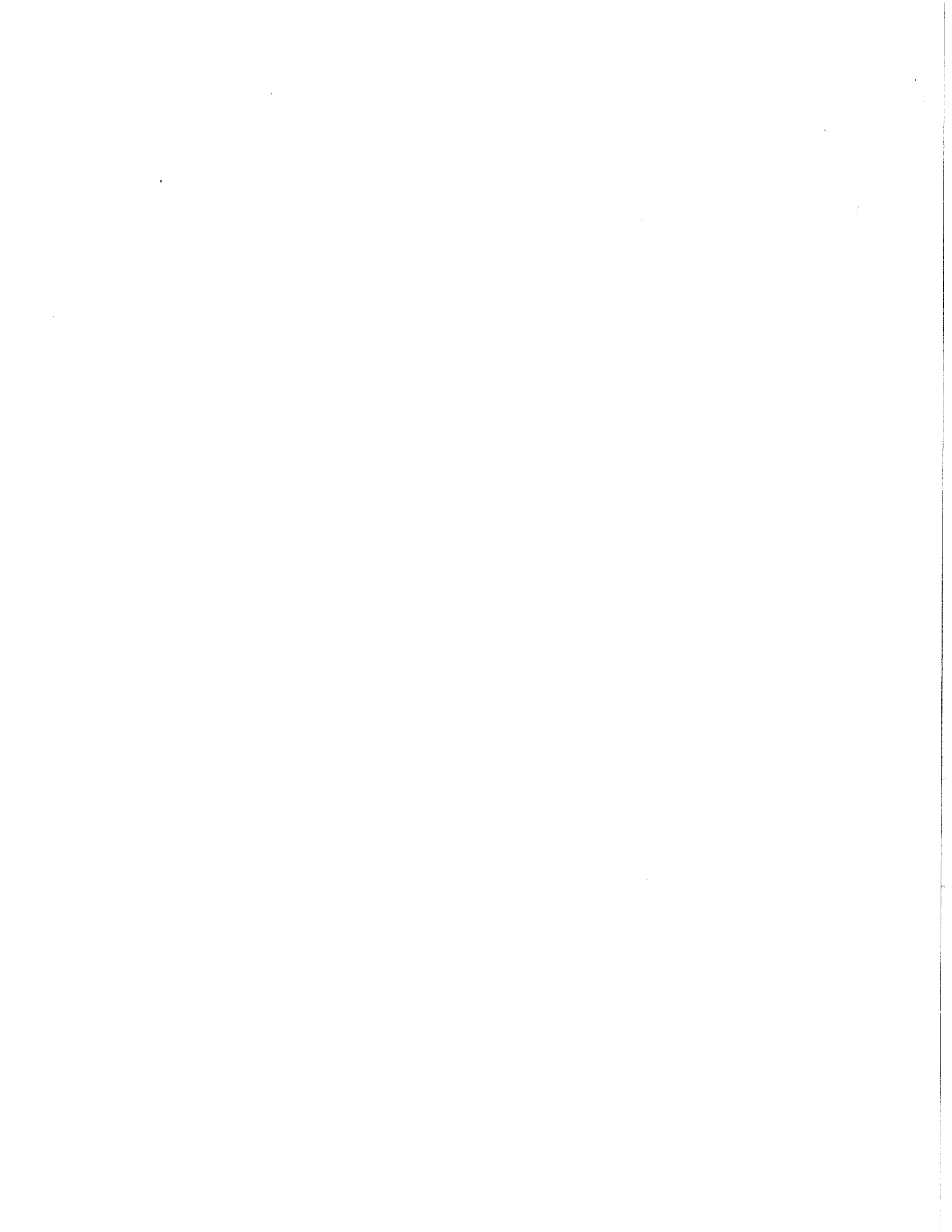

National Fire Insurance Company of Hartford	CAS/Inactive	08-27-1993	11-17-2004	Vol. Surrender per Agent Rqst
	PROP/Inactive	08-27-1993	11-17-2004	Vol. Surrender per Agent Rqst
Old Republic Insurance Company	CAS/Active	12-18-1990		
	PROP/Active	12-18-1990		
Old Republic Surety Company	CAS/Active	12-18-1990		
	PROP/Active	12-18-1990		
Phoenix Insurance Company, The	CAS/Active	01-13-2006		
	PROP/Active	01-13-2006		
Seaboard Surety Company	CAS/Inactive	12-09-1998	02-17-2009	Canceled
	PROP/Inactive	12-09-1998	02-17-2009	Canceled
St. Paul Fire and Marine Insurance Company	CAS/Active	12-09-1998		
	PROP/Active	12-09-1998		
St. Paul Guardian Insurance Company	CAS/Inactive	12-09-1998	12-05-2009	Canceled
	PROP/Inactive	12-09-1998	12-05-2009	Canceled
St. Paul Mercury Insurance Company	CAS/Inactive	12-09-1998	12-05-2009	Canceled
	PROP/Inactive	12-09-1998	12-05-2009	Canceled
Standard Fire Insurance Company, The	CAS/Inactive	06-15-1993	12-05-2009	Canceled
	PROP/Inactive	06-15-1993	12-05-2009	Canceled
Transcontinental Insurance Company	CAS/Inactive	08-27-1993	12-11-2002	Inadequate Production
	PROP/Inactive	08-27-1993	12-11-2002	Inadequate Production
Transportation Insurance Company	CAS/Inactive	08-27-1993	12-06-2002	Inadequate Production
	PROP/Inactive	08-27-1993	12-06-2002	Inadequate Production
Travelers Casualty and Surety Company	CAS/Active	06-15-1993		
	PROP/Active	06-15-1993		
Travelers Casualty and Surety Company of America	CAS/Active	06-15-1993		
	PROP/Active	06-15-1993		
Travelers Casualty Company of Connecticut	CAS/Inactive	06-15-1993	11-20-2000	Vol. Surrender per Agent Rqst
	PROP/Inactive	06-15-1993	11-20-2000	Vol. Surrender per Agent Rqst
Travelers Casualty Insurance Company of America	CAS/Inactive	06-15-1993	11-22-2000	Vol. Surrender per Agent Rqst
	PROP/Inactive	06-15-1993	11-22-2000	Vol. Surrender per Agent Rqst
Travelers	CAS/Inactive	06-15-1993	11-22-2000	Vol. Surrender per

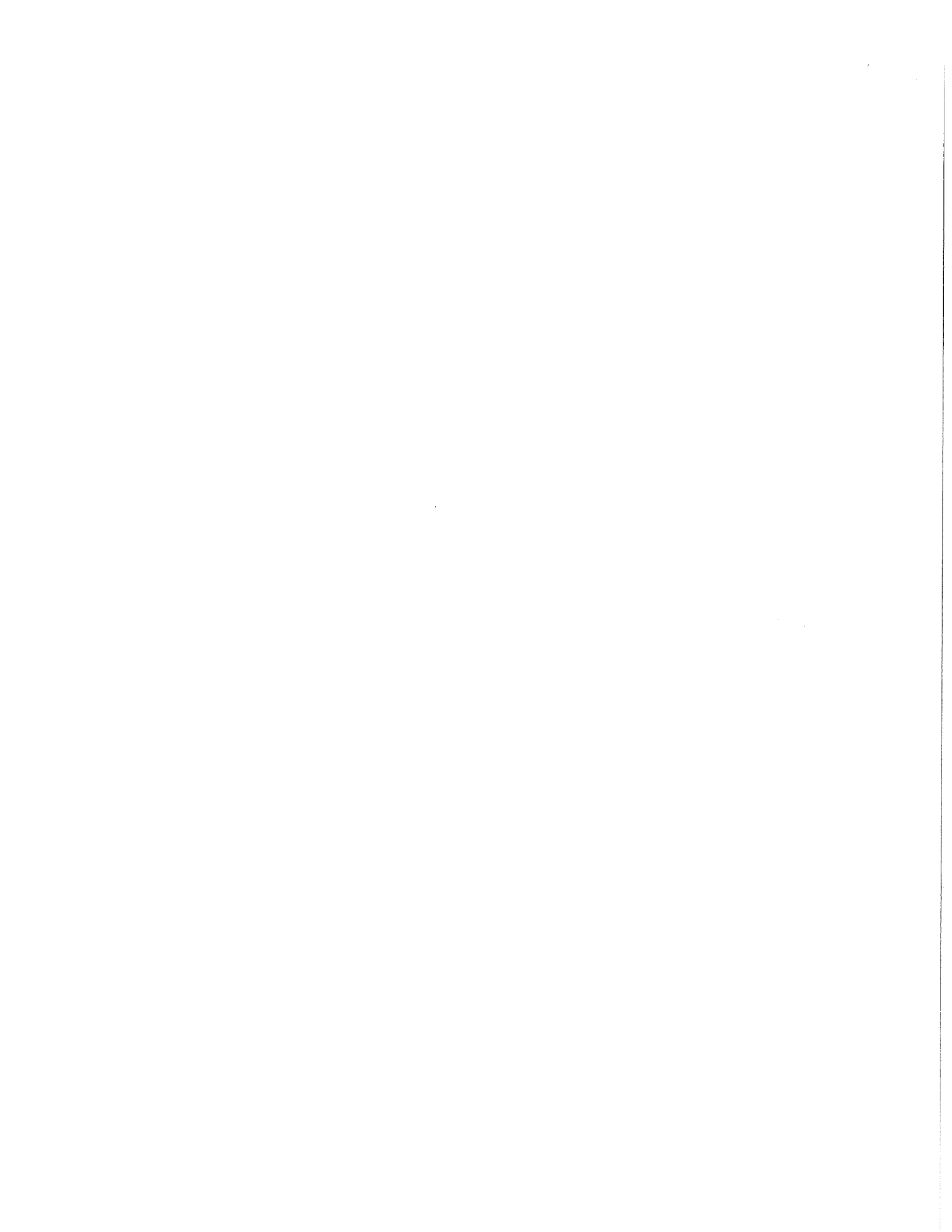

Commercial Insurance Company	PROP/Inactive	06-15-1993	11-22-2000	Agent Rqst Vol. Surrender per Agent Rqst
Travelers Home and Marine Insurance Company, The	CAS/Active PROP/Active	12-11-2007 12-11-2007		
Travelers Indemnity Company of America, The	CAS/Active PROP/Active	01-13-2006 01-13-2006		
Travelers Indemnity Company of Connecticut, The	CAS/Active PROP/Active	01-13-2006 01-13-2006		
Travelers Indemnity Company, The	CAS/Active PROP/Active	01-13-2006 01-13-2006		
Travelers Property Casualty Company of America	CAS/Active PROP/Active	01-13-2006 01-13-2006		
United Fire & Casualty Company	CAS/Active PROP/Active	11-01-1996 11-01-1996		
United States Fidelity and Guaranty Company	CAS/Inactive PROP/Inactive	03-17-1986 03-17-1986	12-05-2009 12-05-2009	Canceled Canceled
USF&G Insurance Company of Wisconsin	CAS/Inactive PROP/Inactive	05-24-1995 05-24-1995	01-01-2001 01-01-2001	Company Merger Company Merger
Valley Forge Insurance Company	CAS/Inactive PROP/Inactive	08-27-1993 08-27-1993	07-11-2003 07-11-2003	Inadequate Production Inadequate Production
West Bend Mutual Insurance Company	CAS/Inactive PROP/Inactive	01-12-2001 01-12-2001	12-27-2011 12-27-2011	Canceled Canceled
Western Surety Company	CAS/Active CAS/Inactive	10-28-2010 03-19-2002	09-21-2010	Vol. Surrender per Agent Rqst
XL Specialty Insurance Company	CAS/Inactive PROP/Inactive	01-05-1993 01-05-1993	11-03-2006 11-03-2006	Vol. Surrender per Agent Rqst Vol. Surrender per Agent Rqst

* Photocopies of this report provided to an insurer should be confirmed on-line for accuracy.

** NPN = National Producer Number assigned by the National Insurance Producer Registry to assist with nonresident licensing in the future.

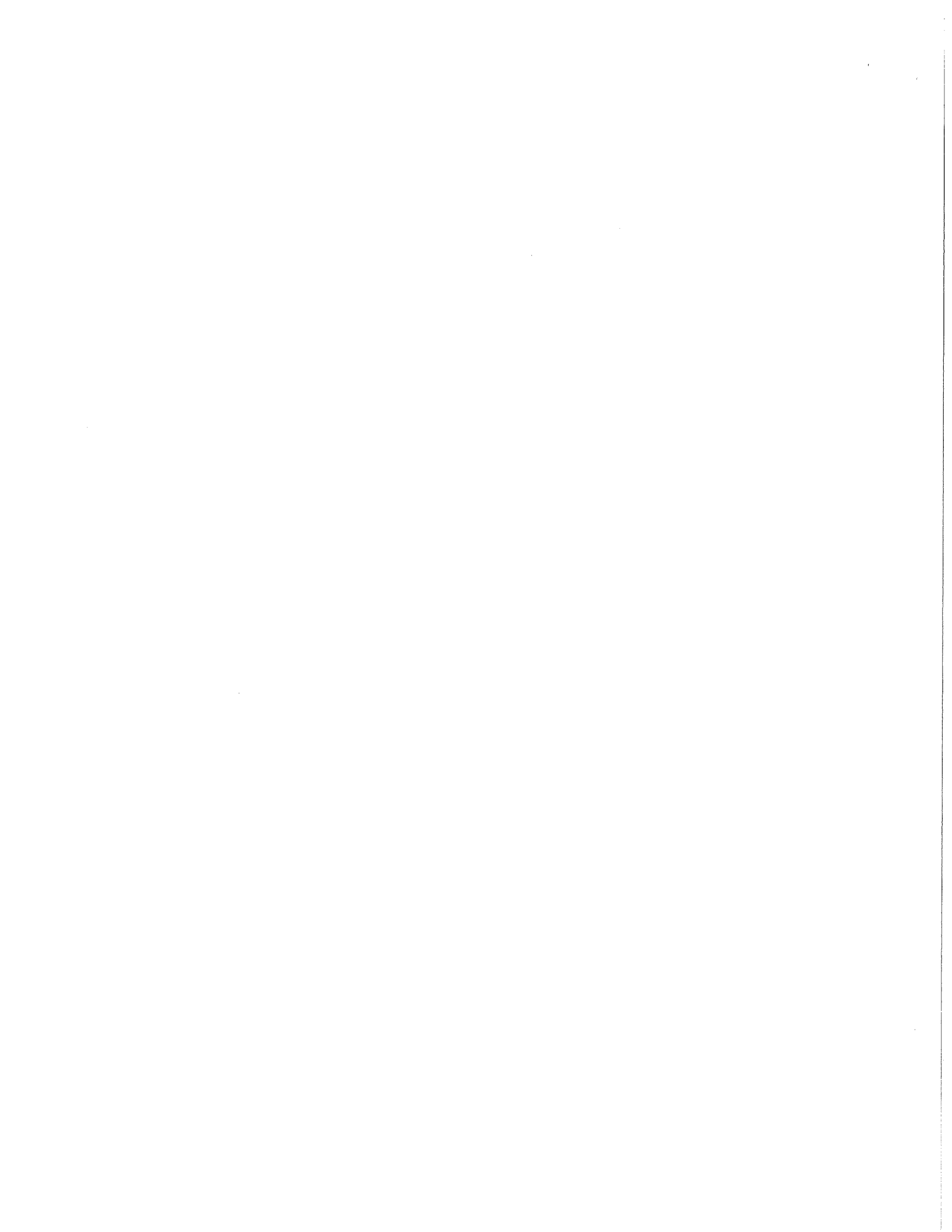

[Sign In](#)

[Legislative Information Center Home](#) [Legislation](#) [Meetings](#) [Common Council](#)
[Boards, Commissions and Committees](#) [Members](#)

[Share](#) [RSS](#) [Alerts](#)

[Details](#) [Reports](#)

File #:	26315	Version: 1	Name:	Awarding Public Works Contract No. 6782, Elderberry Road, Pleasant View Road and Samuel Drive Assessment District - 2012.
Type:	Resolution		Status:	Passed
File created:	12/18/2012		In control:	<u>BOARD OF PUBLIC WORKS</u>
On agenda:	2/26/2013		Final action:	2/26/2013
Enactment date:	2/28/2013		Enactment #:	RES-13-00126
Title:	Awarding Public Works Contract No. 6782, Elderberry Road, Pleasant View Road and Samuel Drive Assessment District - 2012.			
Sponsors:	<u>BOARD OF PUBLIC WORKS</u>			
Attachments:	<u>6782.pdf</u>			

[History \(5\)](#) [Text](#)

Fiscal Note

Budget authority is available in the Acct. Nos. listed on the attached.

Title

Awarding Public Works Contract No. 6782, Elderberry Road, Pleasant View Road and Samuel Drive Assessment District - 2012.

Body

BE IT RESOLVED, that the following low bids for miscellaneous improvements be accepted and that the Mayor and City Clerk be and are hereby authorized and directed to enter into a contract with the low bidders contained herein, subject to the Contractor's compliance with Section 39.02 of the Madison General Ordinances concerning compliance with the Affirmative Action provisions **and subject to the Contractor's compliance with Section 33.07 of the Madison General Ordinances regarding Best Value Contracting:**

BE IT FURTHER RESOLVED, that the funds be encumbered to cover the cost of the projects contained herein.

See attached document (Contract No. 6782) for itemization of bids.

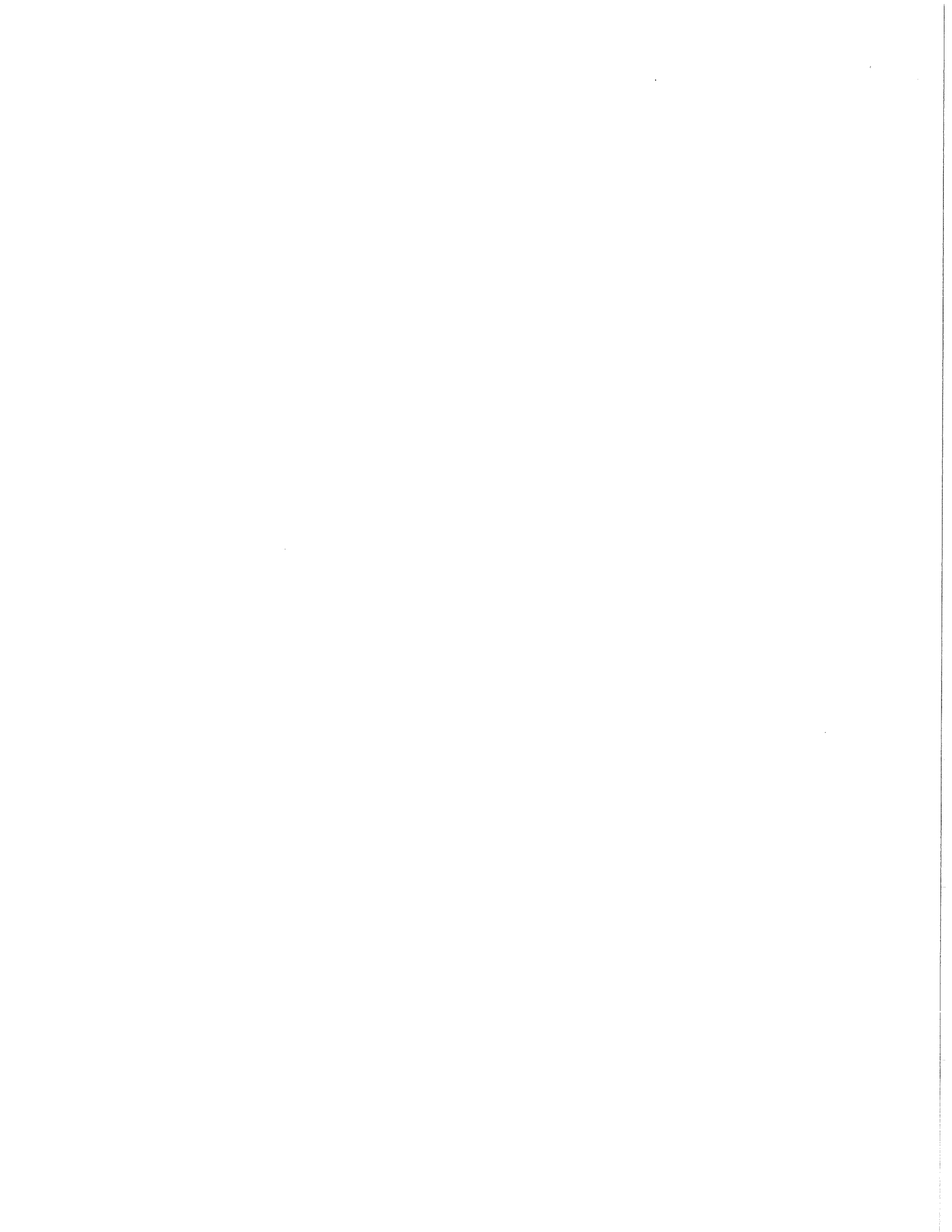

PROJECT	CONTRACTOR	AMOUNT OF BID
---------	------------	---------------

CONTRACT NO. 6782
 ELDERBERRY ROAD, PLEASANT VIEW ROAD AND SAMUEL DRIVE ASSESSMENT DISTRICT - 2012

R. G. HUSTON COMPANY INC.	\$692,878.35
---------------------------	--------------

Acct. No. CS53-58250-810354-00-53W0977	\$304,093.20
Contingency 8%±	24,327.00
Plan & Prep 15%±	<u>45,609.80</u>
Sub-Total	\$374,030.00
Acct. No. CS53-58270-810354-00-53W0977	\$51,321.05
Contingency 8%±	4,106.00
Plan & Prep 15%±	<u>7,702.95</u>
Sub-Total	\$63,130.00
Acct. No. ESTM-58270-810381-00-53W0977	\$150,642.50
Contingency 8%±	<u>12,047.50</u>
Sub-Total	\$162,690.00
Acct. No. ES01-58275-810335-00-53W0977	\$47,314.80
Contingency 8%±	<u>3,785.20</u>
Sub-Total	\$51,100.00
Acct. No. EW01-58273-810455-00-53W0977	\$139,506.80
Contingency 8%±	<u>11,163.20</u>
Sub-Total	\$150,670.00
GRAND TOTAL	<u>\$801,620.00</u>

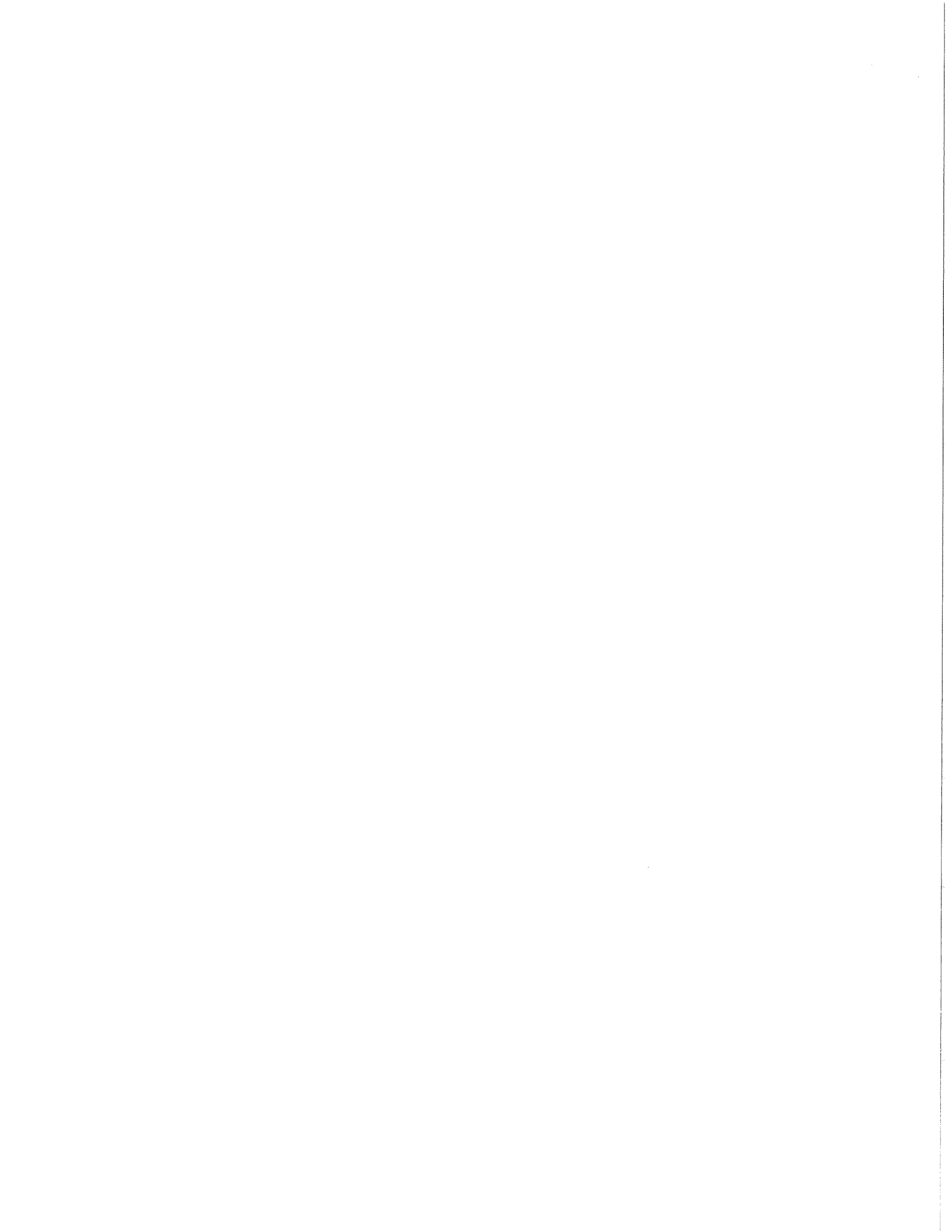

\$692,878.35
FILE

BID OF _____ R.G. HUSTON COMPANY, INC. _____

2013

PROPOSAL, CONTRACT, BOND AND SPECIFICATIONS

FOR

**ELDERBERRY ROAD, PLEASANT VIEW ROAD & SAMUEL DRIVE ASSESSMENT
DISTRICT - 2012**

CONTRACT NO. 6782

IN

MADISON, DANE COUNTY, WISCONSIN

AWARDED BY THE COMMON COUNCIL
MADISON, WISCONSIN ON _____ FEBRUARY 26, 2013 _____

PLEASE RETURN PLANS AND SPECIFICATIONS TO:

**CITY ENGINEERING DIVISION
1600 EMIL STREET
MADISON, WISCONSIN 53713**

www.cityofmadison.com/business/pw

100

ELDERBERRY ROAD, PLEASANT VIEW ROAD & SAMUEL DRIVE ASSESSMENT
DISTRICT - 2012
CONTRACT NO. 6782

INDEX

SECTION A: ADVERTISEMENT FOR BIDSA-1
SECTION B: INSTRUCTIONS TO BIDDERSB-1
SECTION C: SBEC-1
SECTION D: SPECIAL PROVISIONSD-1
SECTION E: PROPOSALE-1
SECTION F: BID BONDF-1
SECTION G: AGREEMENTG-1
SECTION H: PAYMENT AND PERFORMANCE BONDH-1
SECTION I: PREVAILING WAGE RATEI-1

This Proposal, and Agreement have
been prepared by:

CITY ENGINEERING DIVISION
CITY OF MADISON
MADISON, DANE COUNTY, WISCONSIN

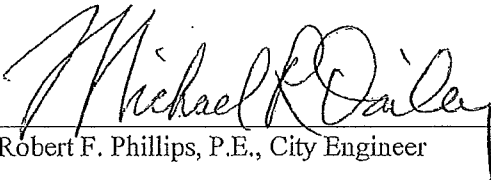

Robert F. Phillips, P.E., City Engineer

FOR

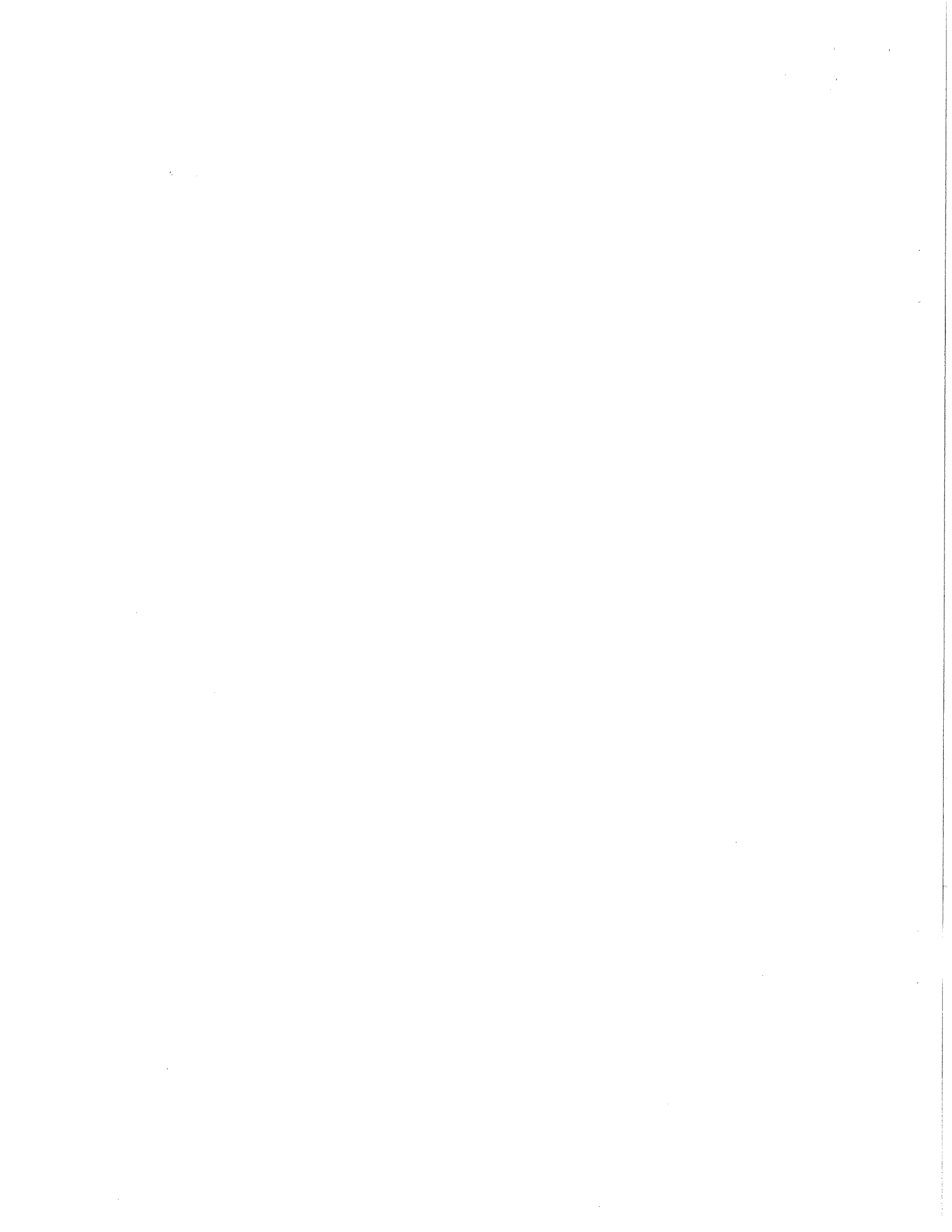

SECTION A: ADVERTISEMENT FOR BIDS

REQUEST FOR BID FOR PUBLIC WORKS CONSTRUCTION
CITY OF MADISON, WISCONSIN

A BEST VALUE CONTRACTING MUNICIPALITY

CONTRACT NO.	PROJECT NAME:
6782	ELDERBERRY ROAD, PLEASANT VIEW ROAD & SAMUEL DRIVE ASSESSMENT DISTRICT - 2012
SBE GOAL	10%

Plans and Specifications are available at 1600 Emil Street, Madison, WI 53713; 608-267-1197 or on our website at www.cityofmadison.com/business/pw/contracts/openforBid.cfm.

PREQUALIFICATIONS

Bidders who have not been prequalified by the City Engineer and Affirmative Action Director for the period of February 1, 2012 to January 31, 2014 must submit their application on or before 1:00 p.m., DECEMBER 28, 2012, Room 115, City-County Building, Madison, WI 53703. Postmark is not applicable. Contractors be prequalified by the City Engineer including an affirmative action plan approved by the Affirmative Action Director prior to the bid opening or the bid will be rejected. Forms are available at the same location or on our website at www.cityofmadison.com/business/pw/forms.cfm.

PRE-BID MEETING

Representatives of the Affirmative Action Department will be present to discuss the Small Business Enterprise requirements on DECEMBER 21, 2012 at 1:00 PM at 1600 Emil Street, Madison Wisconsin.

OTHER REQUIREMENTS

Sealed bids must be accompanied with a Bid Bond equal to at least 5% of the bid or a Certificate of Annual/Biennial Bid Bond or certified check, payable to the City Treasurer.

Prevailing Wage Rates may be required and are attached in Section I of the contract. See Special Provisions to determine applicability.

Deadline for the Submittal of Bid is DECEMBER 28, 2012 by 1:00 PM, at 1600 Emil Street, Madison, WI 53713.

Bid Opening will be on JANUARY 4, 2013 at 1:30 PM at 1600 Emil Street, Madison, WI 53713.

REQUEST FOR BIDS FOR PUBLIC WORKS CONSTRUCTION FOR THE CITY OF MADISON, WISCONSIN

A BEST VALUE CONTRACTING MUNICIPALITY

Plans and Specifications for Public Works Projects that are open for bid are available on the City of Madison website at <http://www.cityofmadison.com/business/PW/contracts/openforBid.cfm> or by calling City Engineering at 608-266-4751.

Sealed bids must be accompanied with a Bid Bond equal to at least 5% of the bid or a Certificate of Annual/Biennial Bid Bond or certified check, payable to the City Treasurer.

Prevailing Wage Rates may be required and are attached in Section I of the contract. See Special Provisions to determine applicability.

Bidders must be prequalified with the City Engineer and the Affirmative Action Director. Deadline date for submittal of application is noticed on our website. Forms are available on the web at <http://www.cityofmadison.com/business/pw/forms.cfm> or by contacting City Engineering at 608-266-4620

Publ. WSJ 12/7/12 & 12/14/12

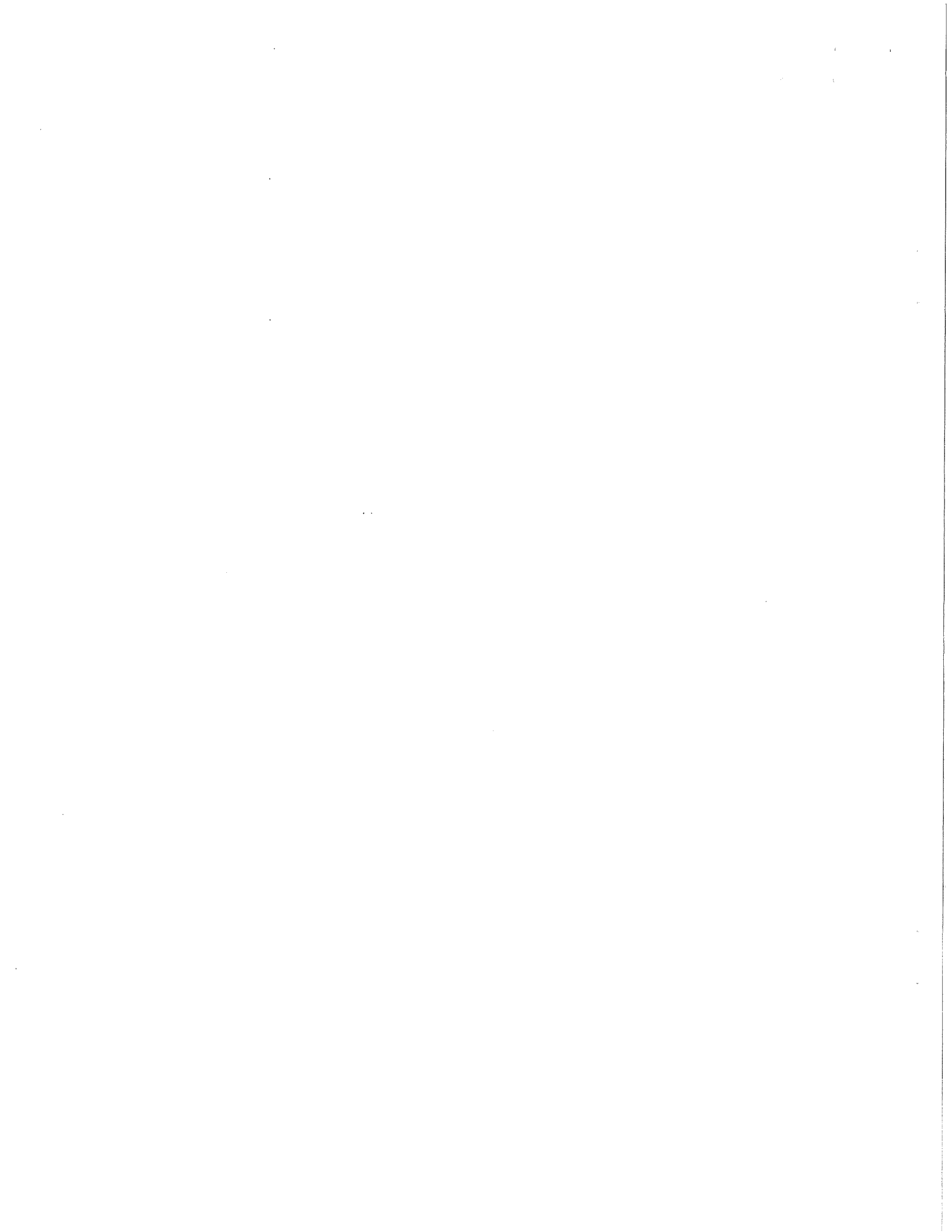

SECTION B: INSTRUCTIONS TO BIDDERS

The City of Madison Standard Specifications for Public Works Construction - 2013 Edition, as supplemented and amended from time to time, forms a part of these contract documents as if attached hereto.

These standard specifications are available on the City of Madison Public Works website at www.cityofmadison.com/Business/PW/specs.cfm or by contacting City Engineering Division, Room 115, City-County Building, 210 Martin Luther King Jr. Blvd., Madison, WI 53703.

The Contractor shall review these Specifications prior to preparation of proposals for the work to be done under this contract, with specific attention to Article 102 "BIDDING REQUIREMENTS AND CONDITIONS" and Article 103 "AWARD AND EXECUTION OF THE CONTRACT." For the convenience of the bidder, below are highlights of three subsections of the specifications.

Section 102.1: Pre-Qualification of Bidders

In accordance with Wisconsin State Statutes 66.0901 (2) and (3), all bidders must submit to the Board of Public Works proof of responsibility on forms furnished by the City. The City requires that all bidders be qualified on a biennial basis.

Bidders must present satisfactory evidence that they have been regularly engaged in the type of work specified herein and they are fully prepared with necessary capital, materials, machinery and supervisory personnel to conduct the work to be contracted for to the satisfaction of the City. All bidders must be pre-qualified by the Board of Public Works for the type of construction on which they are bidding prior to the opening of the bid.

In accordance with Section 39.02(9)(a)l. of the Madison General Ordinances, all bidders shall submit in writing to the Affirmative Action Division Manager of the City of Madison, a Certificate of Compliance or an Affirmative Action Plan at the same time or prior to the submission of the proof of responsibility forms. The bidder shall be disqualified if the bidder fails to or refuses to, prior to opening of the bid, submit a Certificate of compliance, Affirmative Action Plan or Affirmative Action Data Update, as applicable, as defined by Section 39.02 of the Madison General Ordinances (entitled Affirmative Action) and as required by Section 102.11 of the Standard Specifications.

Section 102.4: Proposals

No bid will be accepted that does not contain an adequate or reasonable price for each and every item named in the Schedule of Unit Prices.

A lump sum bid for the work in accordance with the plans and specifications is required. The lump sum bid must be the same as the total amounts bid for the various items and it shall be inserted in the space provided.

All papers bound with or attached to the proposal form are considered a part thereof and must not be detached or altered when the proposal is submitted. The plans, specifications and other documents designated in the proposal form will be considered a part of the proposal whether attached or not.

A proposal submitted by an individual shall be signed by the bidder or by a duly authorized agent. A proposal submitted by a partnership shall be signed by a member/partner or by a duly authorized agent thereof. A proposal submitted by a corporation shall be signed by an authorized officer or duly authorized registered agent of such corporation, and the proposal shall show the name of the State under the laws of

which such corporation was chartered. The required signatures shall in all cases appear in the space provided therefore on the proposal.

Each proposal shall be placed, together with the proposal guaranty, in a sealed envelope, so marked as to indicate name of project, the contract number or option to which it applies, and the name and address of the Contractor. Proposals will be received at the place and until the hour on the date designated in the advertisement. When sent by mail, the sealed proposal marked as indicated above shall be enclosed in an additional envelope. Proposals sent by mail, submitted in person or otherwise delivered must be in the hands of the official conducting the letting by the hour on the date designated in the advertisement. Proposals received after the date designated will be returned to the bidder unopened.

The Bidder shall execute form ERD-7777 (R.9/03), a part of these proposal pages and submit same with the bidder's proposal, if applicable. REFER TO PROPOSAL SECTION.

Section 102.5: Bid Deposit (Proposal Guaranty)

No proposal shall be considered unless either (i) it is accompanied by a bid deposit of the character and amount described in the Advertisement for Bids or (ii) a biennial bid bond in an amount and form acceptable to the City of Madison has been previously submitted.

Bid deposits of unsuccessful bidders shall be returned following the award of the contract by the Common Council. Bid deposit of the successful bidders shall be returned within forty-eight (48) hours following execution of the contract and bond as required.

Bidders for this Contract(s) must be Pre-Qualified for at least one of the following type(s) of construction denoted by an

Building Demolition

- 101 Asbestos Removal
- 120 House Mover
- 110 Building Demolition

Street, Utility and Site Construction

- 201 Asphalt Paving
- 205 Blasting
- 210 Boring/Pipe Jacking
- 215 Concrete Paving
- 220 Con. Sidewalk/Curb & Gutter/Misc. Concrete Work
- 221 Concrete Bases and Other Concrete Work
- 225 Dredging
- 230 Fencing
- 235 Fiber Optic Cable/Conduit Installation
- 240 Grading and Earthwork
- 242 Infrared Seamless Patching
- 245 Landscaping, Maintenance
- 250 Landscaping, Site and Street
- 251 Parking Ramp Maintenance
- 255 Pavement Sealcoating and Crack Sealing
- 260 Petroleum Above/Below Ground Storage Tank Removal/Installation
- 265 Retaining Walls, Precast Modular Units
- 270 Retaining Walls, Reinforced concrete
- 275 Sanitary, Storm Sewer & Water Main Const.
- 280 Sewer Lateral Drain Cleaning/Internal TV Insp.
- 285 Sewer Lining
- 290 Sewer Pipe Bursting
- 295 Soil Borings
- 300 Soil Nailing
- 305 Storm & Sanitary Sewer Laterals & Water Svc.
- 310 Street Construction
- 315 Street Lighting
- 318 Tennis Court Resurfacing
- 330 Traffic Control During Construction
- 320 Traffic Signals
- 325 Traffic Signing & Marking
- 335 Trucking
- 399 Other _____

Bridge Construction

- 501 Bridge Construction and/or Repair

Building Construction

- 401 Floor Covering (including carpet, ceramic tile installation, rubber, VCT)
- 402 Building Automation Systems
- 403 Concrete
- 404 Doors and Windows
- 405 Electrical - Power, Lighting & Communications
- 410 Elevator - Lifts
- 412 Fire Suppression
- 413 Furnishings - Furniture and Window Treatments
- 415 General Building Construction, Equal or Less than \$250,000
- 420 General Building Construction, \$250,000 to \$1,500,000
- 425 General Building Construction, Over \$1,500,000
- 428 Glass and/or Glazing
- 429 Hazardous Material Removal
- 430 Heating, Ventilating and Air Conditioning (HVAC)
- 433 Insulation - Thermal
- 435 Masonry
- 437 Metals
- 440 Painting and Wallcovering
- 445 Plumbing
- 450 Pump Repair
- 455 Pump Systems
- 460 Roofing and Moisture Protection
- 461 Solar Photovoltaic/Hot Water Systems
- 465 Soil/Groundwater Remediation
- 466 Warning Sirens
- 470 Water Supply Elevated Tanks
- 475 Water Supply Wells
- 480 Wood, Plastics & Composites-Structural & Architectural
- 499 Other _____

State of Wisconsin Certifications

- 1 Class 5 Blaster - Blasting Operations and Activities 2500 feet and closer to inhabited buildings for quarries, open pits and road cuts.
- 2 Class 6 Blaster - Blasting Operations and Activities 2500 feet and closer to inhabited buildings for trenches, site excavations, basements, underwater demolition, underground excavations, or structures 15 feet or less in height.
- 3 Class 7 Blaster - Blasting Operations and Activities for structures greater than 15 ' in height, bridges, towers, and any of the objects or purposes listed as "Class 5 Blaster or Class 6 Blaster".
- 4 Petroleum Above/Below Ground Storage Tank Removal and Installation (Attach copies of State Certifications.)
- 5 Hazardous Material Removal (Contractor to be certified for asbestos and lead abatement per the Wisconsin Department of Health Services, Asbestos and Lead Section (A&LS).) See the following link for application:
<http://www.dhs.wisconsin.gov/Asbestos/Cert/Index.htm>. State of Wisconsin Performance of Asbestos Abatement Certificate must be attached.
- 6 Other _____

SECTION C: SBE

Instructions to Bidders City of Madison SBE Program Information

2 Small Business Enterprise (SBE) Program Information

2.1 Policy and Goal

The City of Madison reaffirms its policy of nondiscrimination in the conduct of City business by maintaining a procurement process which remains open to all who have the potential and ability to sell goods and services to the City. It is the policy of the City of Madison to allow Small Business Enterprises (SBE) maximum feasible opportunity to participate in City of Madison contracting. The bidder acknowledges that its bid has been submitted in accordance with the SBE program and is for the public's protection and welfare.

Please refer to the "ADVERTISEMENT FOR BIDS" for the goal for the utilization of SBEs on this project. SBEs may participate as subcontractors, vendors and/or suppliers, which provide a commercially useful function. The dollar value for SBE suppliers or 'materials only' vendors shall be discounted to 60% for purposes of meeting SBE goals.

A bidder which achieves or exceeds the SBE goal will be in compliance with the SBE requirements of this project. In the event that the bidder is unable to achieve the SBE goal, the bidder must demonstrate that a good faith effort to do so was made. Failure to either achieve the goal or demonstrate a good faith effort to do so will be grounds for the bidder being deemed a non-responsible contractor ineligible for award of this contract.

A bidder may count towards its attainment of the SBE goal only those expenditures to SBEs that perform a commercially useful function. For purposes of evaluating a bidder's responsiveness to the attainment of the SBE goal, the contract participation by an SBE is based on the percentage of the total base bid proposed by the Contractor. The total base bid price is inclusive of all addenda.

Work performed by an SBE firm in a particular transaction can be counted toward the goal only if it involves a commercially useful function. That is, in light of industry practices and other relevant considerations, does the SBE firm have a necessary and useful role in the transaction, of a kind for which there is a market outside the context of the SBE Program, or is the firm's role a superfluous step added in an attempt to obtain credit towards goals? If, in the judgment of the Affirmative Action Division, the SBE firm will not perform a commercially useful function in the transaction, no credit towards goals will be awarded.

The question of whether a firm is performing a commercially useful function is completely separate from the question of whether the firm is an eligible SBE. A firm is eligible if it meets the definitional criteria and ownership and control requirements, as set forth in the City of Madison's SBE Program.

If the City of Madison determines that the SBE firm is performing a commercially useful function, then the City of Madison must then decide what that function is. If the

commercially useful function is that of an SBE vendor / supplier that regularly transacts business with the respective product, then the City of Madison will count 60% of the value of the product supplied toward SBE goals.

To be counted, the SBE vendor / supplier must be engaged in selling the product in question to the public. This is important in distinguishing an SBE vendor / supplier, which has a regular trade with a variety of customers, from a firm which performs supplier-like functions on an ad hoc basis or for only one or two contractors with whom it has a special relationship.

A supplier of bulk goods may qualify as an eligible SBE vendor / supplier if it either maintains an inventory or owns or operates distribution equipment. With respect to the distribution equipment; e.g., a fleet of trucks, the term "operates" is intended to cover a situation in which the supplier leases the equipment on a regular basis for its entire business. It is not intended to cover a situation in which the firm simply provides drivers for trucks owned or leased by another party; e.g., a prime contractor, or leases such a party's trucks on an ad hoc basis for a specific job.

If the commercially useful function being performed is not that of a qualified SBE vendor / supplier, but rather that of delivery of products, obtaining bonding or insurance, procurement of personnel, acting as a broker or manufacturer's representative in the procurement of supplies, facilities, or materials, etc., only the fees or commissions will apply towards the goal.

For example, a business that simply transfers title of a product from manufacturer to ultimate purchaser; e. g., a sales representative who re-invoices a steel product from the steel company to the Contractor, or a firm that puts a product into a container for delivery would not be considered a qualified SBE vendor / supplier. The Contractor would not receive credit based on a percentage of the cost of the product for working with such firms.

Concerning the use of services that help the Contractor obtain needed supplies, personnel, materials or equipment to perform a contract: only the fee received by the service provider will be counted toward the goal. For example, use of a SBE sales representative or distributor for a steel company, if performing a commercially useful function at all, would entitle the Contractor receiving the steel to count only the fee paid to the representative or distributor toward the goal. This provision would also govern fees for professional and other services obtained expressly and solely to perform work relating to a specific contract.

Concerning transportation or delivery services: if an SBE trucking company picks up a product from a manufacturer or a qualified vendor / supplier and delivers the product to the Contractor, the commercially useful function it is performing is not that of a supplier, but simply that of a transporter of goods. Unless the trucking company is itself the manufacturer or a qualified vendor / supplier in the product, credit cannot be given based on a percentage of the cost of the product. Rather, credit would be allowed for the cost of the transportation service.

The City is aware that the rule's language does not explicitly mention every kind of business that may contribute work on this project. In administering these programs, the City would, on a case-by-case basis, determine the appropriate counting formula to apply in a particular situation.

2.2 Contract Compliance

Questions concerning the SBE Program shall be directed to the Contract Compliance Officer of the City of Madison Department of Civil Rights, Affirmative Action Division, 210 Martin Luther King, Jr. Blvd., Room 523, Madison, WI 53703; telephone (608) 266-4910.

2.3 Certification of SBE by City of Madison

The Affirmative Action Division maintains a directory of SBEs which are currently certified as such by the City of Madison. Contact the Contract Compliance Officer as indicated in Section 2.2 to receive a copy of the SBE Directory or you may access the SBE Directory online at www.cityofmadison.com/dcr/aaTBDDir.cfm.

All contractors, subcontractors, vendors and suppliers seeking SBE status must complete and submit the **Targeted Business Certification Application** to the City of Madison Affirmative Action Division by the time and date established for receipt of bids. A copy of the Targeted Business Certification Application is available by contacting the Contract Compliance Officer at the address and telephone indicated in Section 2.2 or you may access the Targeted Business Certification Application online at www.cityofmadison.com/dcr/aaTBDDir.cfm. Submittal of the Targeted Business Certification Application by the time specified does not guarantee that the applicant will be certified as a SBE eligible to be utilized towards meeting the SBE goal for this project.

2.4 Small Business Enterprise Compliance Report

2.4.1 Good Faith Efforts

Bidders shall take all necessary affirmative steps to assure that SBEs are utilized when possible and that the established SBE goal for this project is achieved. A contractor who self performs a portion of the work, and is pre-qualified to perform that category of work, may subcontract that portion of the work, but shall not be required to do so. When a bidder is unable to achieve the established SBE goal, the bidder must demonstrate that a good faith effort to do so was made. Such a good faith effort should include the following:

- 2.4.1.1 Attendance at the pre-bid meeting.
- 2.4.1.2 Using the City of Madison's directory of certified SBEs to identify SBEs from which to solicit bids.
- 2.4.1.3 Assuring that SBEs are solicited whenever they are potential sources.
- 2.4.1.4 Referring prospective SBEs to the City of Madison Affirmative Action Division for certification.
- 2.4.1.5 Dividing total project requirements into smaller tasks and/or quantities, where economically feasible, to permit maximum feasible SBE participation.
- 2.4.1.6 Establishing delivery schedules, where requirements permit, which will encourage participation by SBEs.
- 2.4.1.7 Providing SBEs with specific information regarding the work to be performed.
- 2.4.1.8 Contacting SBEs in advance of the deadline to allow such businesses sufficient time to prepare a bid.

- 2.4.1.9 Utilizing the bid of a qualified and competent SBE when the bid of such a business is deemed reasonable (i.e. 5% above the lowest bidder), although not necessarily low.
- 2.4.1.10 Contacting SBEs which submit a bid, to inquire about the details of the bid and confirm that the scope of the work was interpreted as intended.

2.4.2 Reporting SBE Utilization and Good Faith Efforts

The Small Business Enterprise Compliance Report is to be submitted by the bidder in a separate sealed envelope marked: "ENVELOPE 2 - SBE COMPLIANCE REPORT." This report is due by the specified bid closing time and date. Bids submitted without a completed SBE Compliance Report as outlined below shall be deemed non-responsible and the bidder ineligible for award of this contract.

- 2.4.2.1 If the Bidder meets or exceeds the goal established for SBE utilization, the Small Business Enterprise Compliance Report shall consist of the following:

- 2.4.2.1.1 Cover Page, Page C-7; and
- 2.4.2.1.2 Summary Sheet, C-8.

- 2.4.2.2 If the bidder does not meet the goal established for SBE utilization, the Small Business Enterprise Compliance Report shall consist of the following:

- 2.4.2.2.1 Cover Page, Page C-7;
- 2.4.2.2.2 Summary Sheet, C-8; and
- 2.4.2.2.3 SBE Contact Report, C-9 and C-10. (A separate Contact Report must be completed for each applicable SBE which is not utilized.)

2.5 Appeal Procedure

A bidder which does not achieve the established goal and is deemed non-responsible for failure to demonstrate a good faith effort to achieve such goal and subsequently denied eligibility for award of contract may, within 72 hours of receiving such notification, appeal that decision to a special appeals committee composed of three (3) members of the Affirmative Action Commission, three (3) members of the Board of Public Works and a seventh member appointed by the Mayor. All appeals must be made in writing to the City Engineer and received within 72 hours of City of Madison's notice. Postmark not applicable.

2.6 SBE Requirements After Award of the Contract

The successful bidder shall identify SBE subcontractors, suppliers and vendors on the subcontractor list in accordance with the specifications. The Contractor shall submit a detailed explanation of any variances between the listing of SBE subcontractors, vendors and/or suppliers on the subcontractor list and the Contractor's SBE Compliance Report for SBE participation.

No change in SBE subcontractors, vendors and/or suppliers from those SBEs indicated in the SBE Compliance Report will be allowed without prior approval from the Engineer and the Affirmative Action Division. The contractor shall submit in writing to the City of Madison Affirmative Action Division a request to change any SBE citing specific reasons which necessitate such a change. The Affirmative Action Division will use a general test of reasonableness in approving or rejecting the contractor's request for change. If the request is approved, the Contractor will make every effort to utilize another SBE if available.

The City will monitor the project to ensure that the actual percentage commitment to SBE firms is carried out.

2.7 SBE Definition and Eligibility Guidelines

A Small Business Enterprise is a business concern awarded certification by the City of Madison. For the purposes of this program a Small Business Enterprise is defined as:

- A. An independent business operated under a single management. The business may not be a subsidiary of any other business and the stock or ownership may not be held by any individual or any business operating in the same or a similar field. In determining whether an entity qualifies as a SBE, the City shall consider all factors relevant to being an independent business including, but not limited to, the date the business was established, adequacy of its resources for the work in which it proposes to involve itself, the degree to which financial, equipment leasing and other relationships exist with other ineligible firms in the same or similar lines of work. SBE owner(s) shall enjoy the customary incidents of ownership and shall share in the risks and profits commensurate with their enjoyment interests, as demonstrated by an examination of the substance rather than form or arrangements that may be reflected in its ownership documents.
- B. A business that has averaged no more than \$4.0 million in annual gross receipts over the prior three year period and the principal owner(s) do not have a personal net worth in excess of \$1.32 million.

Firm and/or individuals that submit fraudulent documents/testimony may be barred from doing business with the City and/or forfeit existing contracts.

SBE certification is valid for one (1) year unless revoked.

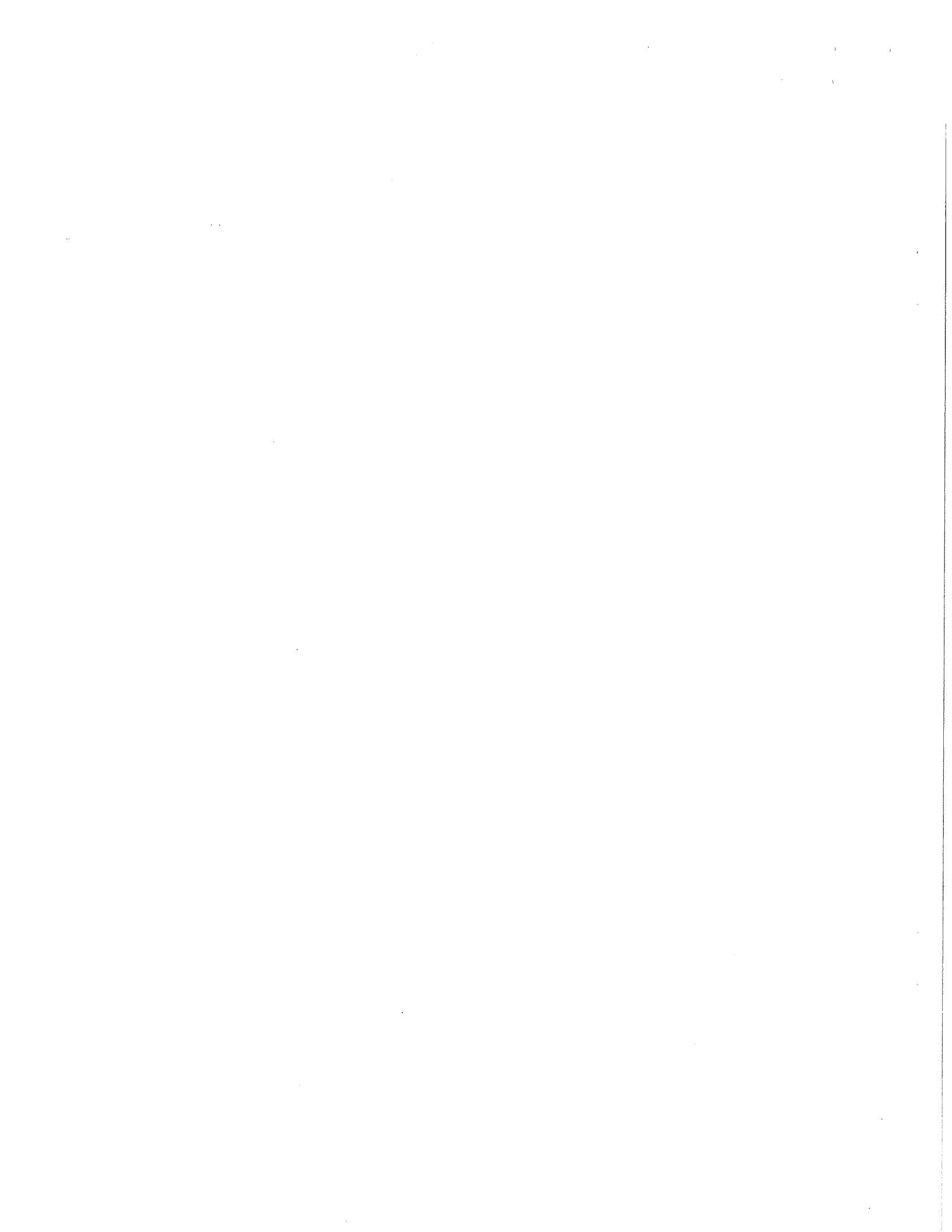

ELDERBERRY ROAD, PLEASANT VIEW ROAD & SAMUEL DRIVE ASSESSMENT
DISTRICT - 2012
CONTRACT NO. 6782

Small Business Enterprise Compliance Report

Cover Sheet

This information MUST be submitted in a separate sealed envelope marked
"ENVELOPE NO. 2 - SBE COMPLIANCE REPORT."

Prime Bidder Information:

Company: _____

Address: _____

Telephone Number: _____ Fax Number: _____

Contact Person/Title: _____

Prime Bidder Certification:

I, _____, _____ of
Name Title

_____ certify that the information
Company

contained in this SBE Compliance Report is true and correct to the best of my knowledge and belief.

Witness' Signature

Bidder's Signature

Date

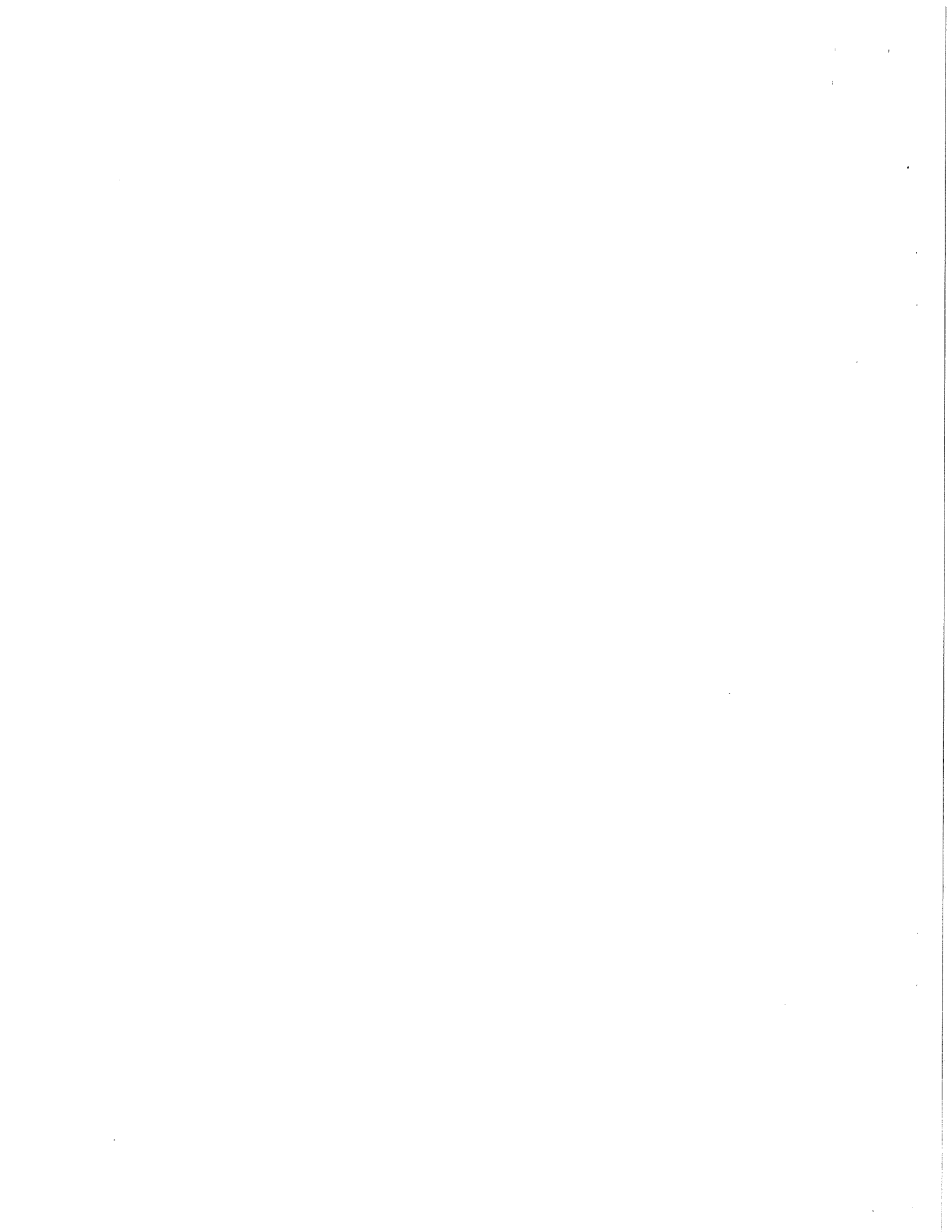

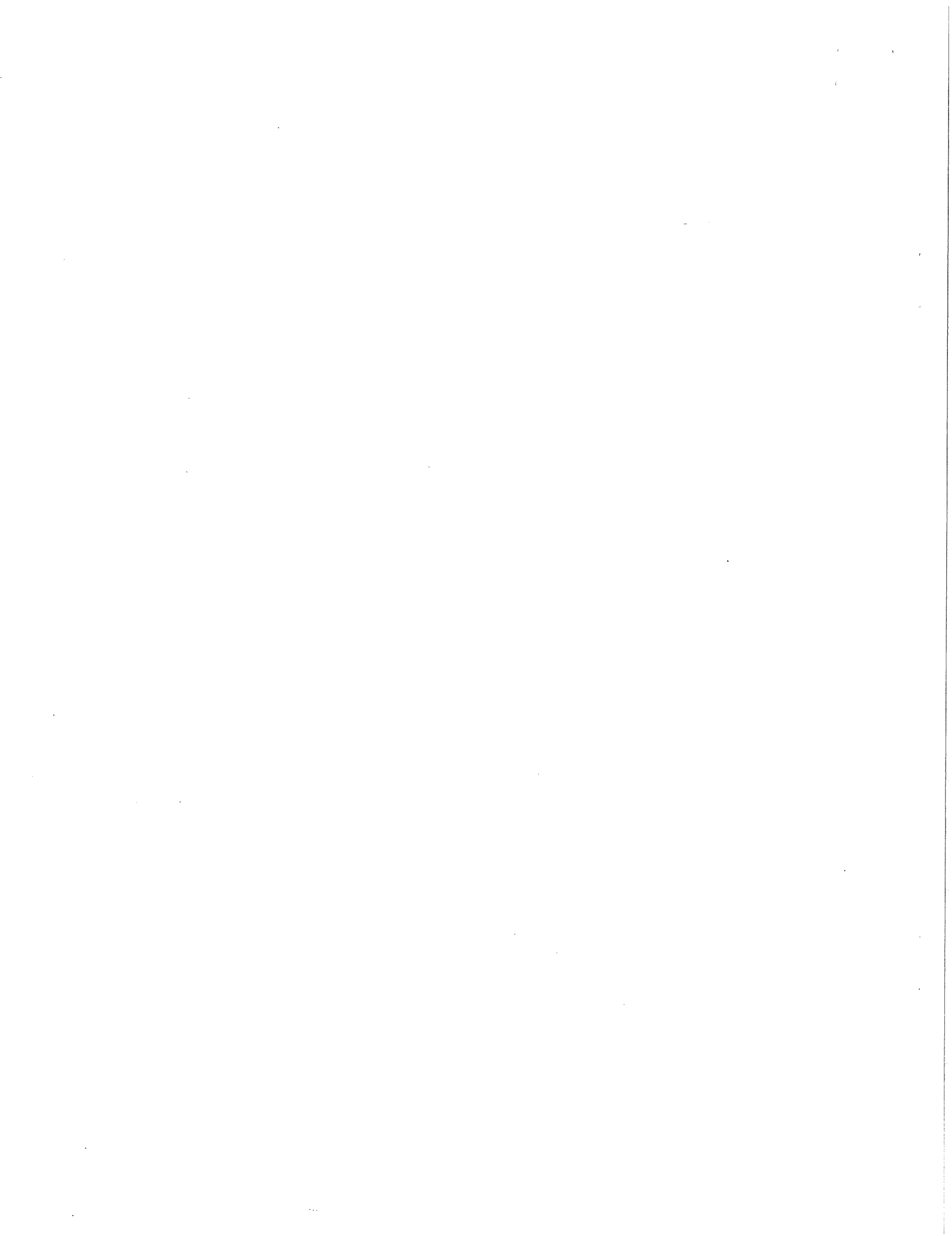

ELDERBERRY ROAD, PLEASANT VIEW ROAD & SAMUEL DRIVE ASSESSMENT
DISTRICT - 2012
CONTRACT NO. 6782

Small Business Enterprise Compliance Report

SBE Contact Report

This information **MUST** be submitted in a separate sealed envelope marked
"ENVELOPE NO. 2 - SBE COMPLIANCE REPORT."

Submit separate copy of this form for each SBE which you are not able to utilize towards meeting the SBE goal for this project. Attach separate sheets if necessary.

SBE Information:

Company: _____

Address: _____

Telephone Number: _____

Contact Person/Title: _____

1. Outline below all efforts to solicit a bid from the above SBE. Include date, means of contact, who from your company made this contact and the result.

2. Describe the information provided to the aforementioned SBE regarding the scope of work for which he/she was to provide a bid.

Is this the same scope of work on which the subcontractor you intend to utilize based his/her bid?

Yes No

3. Did this SBE submit a bid? Yes No

4. Is the General Contractor pre-qualified to self-perform this category of work?

Yes No

5. If you responded "Yes" to Question 3, please check the items below which apply and provide the requested detail. If you responded "No" to Question 3, please skip ahead to item 6 below.

The SBE listed above is unavailable for work on this project for the following reasons. Provide specific detail for this conclusion.

The SBE listed above is unqualified for work on this project. Provide specific details for this conclusion.

The SBE listed above provided a price that was unreasonable (i.e. more than 5% above the lowest bidder). Provide specific detail for this conclusion including the SBE's price and the price of the subcontractor you intend to utilize.

A contract with the SBE listed above may constitute a breach of the bidder's collective bargaining agreements. Provide specific detail for this conclusion including, but not limited to, correspondence from the SBE indicating it will not sign a project labor agreement and/or correspondence from the applicable trade union indicating a project labor agreement will not be allowed at the time of project bidding.

Other; please specify reason(s) other than listed above which made it impossible for you to utilize this SBE on this project.

6. Describe any other good faith efforts:

SECTION D: SPECIAL PROVISIONS

ELDERBERRY ROAD, PLEASANT VIEW ROAD & SAMUEL DRIVE ASSESSMENT DISTRICT - 2012 CONTRACT NO. 6782

It is the intent of these Special Provisions to set forth the final contractual intent as to the matter involved and shall prevail over the Standard Specifications and plans whenever in conflict therewith. In order that comparisons between the Special Provisions can be readily made, the numbering system for the Special Provisions is equivalent to that of the Specifications.

Whenever in these Specifications the term "Standard Specifications" appears, it shall be taken to refer to the City of Madison Standard Specifications for Public Works Construction and Supplements thereto.

SECTION 102.10: MINIMUM RATE OF WAGE SCALE

For this project, payment of prevailing wages (white sheet) is not required if either: a single trade accounts for 85% or more of the total labor costs of the project and the bid is less than \$48,000; or no single trade accounts for 85% or more of the total labor costs of the project and the bid is less than \$100,000. For bids not meeting either of these conditions, prevailing wages shall be required.

If required, the wages and benefits paid on the contract shall not be less than those specified in the Prevailing Wage Determination included with these contract documents for the following types of work:

- Building and Heavy Construction
- Sewer, Water, and Tunnel Construction
- Local Street and Miscellaneous Paving Operations
- Residential and Agricultural Construction

All bidders are notified that all labor employed on City contracts must be paid in accordance with the minimum rate of wage scale included in the Contract Documents.

For the information of the employees working on the project, a copy of the wage scale included in the contract documents and the provisions of Section 66.0903(8) of the Wisconsin Statutes shall be kept posted by the employer and in at least one conspicuous and easily accessible place at the site of the project.

The Contractor shall keep weekly payroll records setting forth the name, address, telephone number, classification, wage rate and fringe benefit package of each employee who worked on such City project and all other projects the employee worked in the same period, and the Contractor must keep records of the individual time each employee worked on the project and for each day of the project. Such records shall also set forth the total number of hours of overtime credited to each such employee for each day and week and the amount of overtime pay received in that week. Such records shall, in addition, set forth the full weekly wages earned by each such employee and the actual hourly wage paid to that employee. The Contractor shall submit payroll records to the Engineer every week for those periods when work is being done on the project. Said submittal shall be within twenty-one (21) calendar days of the end of the Contractor's weekly pay period.

The Contractor shall ensure that employees shall be paid unconditionally and shall receive the full amounts accrued at the time of payment, computed at rates not less than those stated in the City of Madison "Minimum Rate of Wage Scale" and that each employee's rate shall be determined by the work that is done within the trade or occupation classification which ~~should be~~ properly assigned to such

employee. Questions regarding an employee's classification or rate of pay within that classification, shall be resolved by the practice that predominates in the industry and on which the trade or occupation rate/classification is based. Therefore, rate of pay, classification and work jurisdiction disputes shall be resolved by relying upon practices established by collective bargaining agreements and guidelines used in such determinations by appropriate recognized trade unions operating within the City of Madison.

The Contractor shall agree that the normal rate of wage paid to the Contractor's employees on other projects shall not be reduced or otherwise diminished as a result of the requirement to pay no less than the minimum rate of wage scale on a City project. Mulcting of employees on City projects by contractors, such as by kickbacks or other such devices, is prohibited.

These contract provisions shall apply to all work performed on the contract by the Contractor with its own organization and with assistance of laborers under its immediate superintendency and to all work performed by piecework or by subcontract. No laborer, worker, or mechanic shall be employed directly upon the site of the work except on a wage basis, but this shall not be construed to prohibit the rental of equipment from individuals.

In the event of a refusal by the Contractor to submit payroll records as required by the contract, the City of Madison shall have the option to cancel this contract and request the Surety to perform or to relet the balance of the work for bids, and in that event, to charge the Contractor for any loss which the City may incur thereby.

SECTION 102.12: BEST VALUE CONTRACTING

This Contract shall be considered a Best Value Contract if the Contractor's bid is equal to or greater than \$53,000 for a single trade contract; or equal to or greater than \$257,500 for a multi-trade contract pursuant to MGO 33.07(7).

ARTICLE 104 SCOPE OF WORK

The work under this contract shall include, but shall not be limited to, the construction of a precast concrete box culvert, installation of water main including jack and boring the main under Pleasant View Road, installation of sanitary sewer, installation of storm sewer, concrete curb and gutter, concrete sidewalk, asphaltic pavement, steel plate beam guard rail, and a high tensile wire fence system.

Storm sewer work consists of installation of an 8'x4' box culvert draining to the existing greenway, and installation of storm sewer along Elderberry Road and Samuel Drive.

Sanitary sewer work consists of extension of 8" sanitary sewer up Samuel Drive, including installation of sewer access structures, and placement of new laterals.

This project consists of installing new 8-inch water main on Samuel Dr from the existing 8-inch water main at approximately Wild Indigo Ln to Elderberry Rd. Additionally, this project consists of installing new 8-inch and 12-inch water main on Elderberry Rd from Samuel Dr to approximately 300-feet west of Pleasant View Rd. The water main crossing of Pleasant View Rd is to be performed without impacting traffic on Pleasant View Rd by utilizing jack & bore trenchless installation methods with a 24-inch diameter steel casing.

SECTION 105.1: AUTHORITY OF THE ENGINEER

The Engineer shall resolve all questions which arise as to the quality and acceptability of materials furnished, work performed, manner of performance, rate of progress of the work, interpretation of the plans and Specifications, acceptable fulfillment of the contract, compensation, and disputes and mutual rights between Contractors under the Specifications. The Engineer shall determine the amount and quantity of work performed and materials furnished.

All decisions of the Engineer shall, when so requested, be rendered in writing. They shall be final and conclusive in all matters unless within ten (10) days after such decision the Contractor applies in writing to the Board of Public Works for a review of such decision.

Any change proposed by a Contractor in SBE subcontractors, vendors or suppliers from those SBEs indicated on the SBE Compliance Report must be approved by the Engineer and the City's Manager of the Affirmative Action Division (hereafter, AAD). When requested, such decision shall be rendered in writing. Such decisions shall be final and conclusive in all matters unless within ten (10) days after such decision the Contractor or the affected SBE applies in writing to the Board of Public Works for a review of such decision.

In the event the Engineer and the AAD disagree over the proper decision to be made regarding an SBE, the Mayor shall appoint a third person to resolve the disagreement, within 30 days of appointment. The decision thus rendered may be reviewed by the Board of Public Works upon request of the Contractor or the affected SBE as set forth in Sections 105.1 and 105.2 of the City's standard specifications.

SECTION 105.12 COOPERATION BY THE CONTRACTOR

The City of Madison has been given to understand that work will be undertaken by others in approximately the same time frame and the same area as the proposed project. It shall be the Contractor's responsibility to verify this information and any subsequent changes in the scheduling of the work by others and to make corrections in his/her construction timetable as required.

Alliant will be retiring two poles, along Elderberry Road west of Pleasant View Road, and replacing them with underground facilities north of the proposed street realignment and crossing Elderberry Road along the west side of Pleasant View Road. This work should be completed prior to the start of construction.

ATC will relocate the existing pole, located on the east side of Pleasant View Road, to a point approximately 50' north of the current location. This work will be completed prior to the start of construction.

ARTICLE 107.7 MAINTENANCE OF TRAFFIC

All traffic control shall conform to Part VI of the Federal Highways Administrations "Manual on Uniform Traffic Control Devices" (MUTCD), the State of Wisconsin Standard Facilities Development Manual (including Chapter 16 – Standard Detail Drawings) and the City of Madison Standards for sidewalk and bikeway closures.

The Contractor shall submit an acceptable, complete Traffic Control Plan, including all necessary phases and any required sidewalk or bike route closures, to the office of the City Traffic Engineer, at 215 Martin Luther King, Jr. Blvd, Suite 100, Madison, WI 53703, a minimum of five (5) working days, prior to the pre-construction meeting. The Traffic Control Plan shall address all requirements of this section of the Special Provisions. The contractor shall not start work on this project until the Traffic Engineering Division has approved a traffic control plan and traffic control devices have been installed, in accordance

with the approved plan. Failure of the Contractor to obtain approval of a Traffic Control Plan, as specified above, may prevent the Contractor from starting work and shall be considered a delay of the project, caused by the Contractor.

The Contractor will be responsible for installing and maintaining traffic control in accordance with the Traffic Control Plan and as directed by the City Traffic Engineer. The Contractor shall install and maintain modifications or additions to the traffic control, as directed by the City Traffic Engineer, at no cost to the City.

The contractor shall supply temporary stop signs at any location where a permanent stop sign needs to be removed as part of the project.

One lane of traffic in each direction shall be maintained at all times on Pleasant View Road except as follows. Contractor may maintain two-way traffic Monday through Friday between the hours of 9 A.M. and 3 P.M. as using properly equipped flaggers and signage per the MUTCD. This will only be allowed when it is determined as absolutely necessary to construct infrastructure adjacent to Pleasant View Road.

Contractor shall have properly equipped flaggers and signage to safely allow construction vehicles to exit onto Pleasant View Road from Elderberry Road.

Elderberry Road from Fargo Trail to Pleasant View Road may be closed for a continuous 4 week period to construct the roadway. The contractor shall place a changeable message sign on Elderberry Road facing westbound traffic just west of Pleasant View Road one week prior to closing Elderberry Road.

The work areas shall be backfilled, plated, or protected by traffic control devices during non-working hours. If steel plates are used, the Contractor shall notify the City of Madison Streets Division East, 246-4532, 1 working day prior to placement of the plates.

No construction equipment or materials shall be stored in the roadway or street right-of-way that is open to traffic during non-working hours. Construction equipment and materials are not to be stored within the street right-of-way that is outside the project limits as shown on the approved plan.

Contact Scott Langer, Traffic Engineering Division, 266-5987, with any questions concerning these traffic control specifications.

ARTICLE 109.2 PROSECUTION OF THE WORK

The Contractor shall begin operations on or before April 15, 2012 and will have Ninety-six, (96) calendar days to complete the project. If weather permits, the Contractor may begin work earlier. The Contractor shall notify the Engineer a minimum of two weeks prior to the anticipated start of work date.

The Contractor shall also notify the City Engineer (contact the Construction Engineer at 266-9091) a minimum of 48 hours prior to the desired start date. The Engineer shall schedule a pre-construction meeting prior to the start of construction.

SECTION 107.8 NOTIFICATION WHEN CLOSING THE STREET

The Contractor shall not remove traffic signs. For removal or replacement of traffic and parking signs, contact the City of Madison Traffic Engineering Field Operations, 1120 Sayle Street, 266-4767, 8:00 a.m. to 4:00 p.m., a minimum of one (2) working day in advance of when any existing signs need to be removed. This service is provided free of charge. If the Contractor removes the signs, the Contractor will be billed for the reinstallation of, and any damage to, the signing equipment.

SECTION 107.10 OPENING OF SECTION OF HIGHWAY TO TRAFFIC

Upon completion of all concrete work, final surface course of pavement, landscaping, topsoil, seed or sod, the City Construction Engineer shall certify that it is complete and shall contact the City of Madison Traffic Operations Section, 266-4767. The Contractor shall leave all barricades and traffic control in place until such time that the permanent pavement marking and signing has been installed by the City. The City shall notify the Contractor when the final pavement marking and signing is complete and the Contractor shall remove all temporary construction signs and barricades within 24 hours of the notification. Contractor, upon notifying the City of Madison Traffic Operations Section, shall provide a clean street for pavement marking. Failure to do so will result in delays to contractor being able to open the street.

SECTION 108.2 PERMITS

The City of Madison has received permission from the Wisconsin Historical Society to proceed with the construction in the area of an uncataloged burial site within the project limits (Uncataloged Burial Site: DA-1418/BDA-0608). The Phase I archaeological survey has determined that the most likely location of the burial site would be at the southeast corner of Pleasant View Road and Elderberry Road. No human remains were found during the investigation and the Wisconsin Historical Society has authorized the construction within the boundary of DA-1418/BDA-0608 provided that a "qualified archeologist", as specified under Wis. Stats. § 157.70(1)(i) and Wis. Admin. Code § HS 2.04(6), monitors all ground disturbing activities. The City will hire an archeologist to monitor any land disturbing activities.

If human bone is discovered during construction, all work must cease immediately and the Burial Sites Preservation Officer must be contacted at 1-800-342-7834 for compliance with Wis. Stat. § 157.70 which provides for the protection of human burial sites.

If archaeological or paleontological materials are encountered, work must cease and the Compliance Section of the Historic Preservation Division of the State Historical Society of Wisconsin shall be contacted at 1-608-262-2970 to insure compliance with (1) 36 CFR 800.11, the Regulations of the Advisory Council on Historic Preservation Governing the 106 Process; or (2) S. 44.40, Wis. Stats.

ARTICLE 203.2 DISPOSING OF MATERIALS

The Contractor shall comply with Section 203.2 of the City of Madison Standard Specifications for Public Works Construction with regard to salvaging castings.

ARTICLE 210 EROSION CONTROL

The standards specifications for Erosion Control are supplemented as follows. The Contractor shall be responsible for final stabilizing (seeding/matting/sodding/...as called for in the contract) the disturbed terrace area within 10 calendar days after the pouring of adjacent curb and gutter, unless alternate phasing is approved by the Construction Engineer. This specification shall be interpreted by the Contractor to require multiple trips to the job site by the landscaping subcontractor and the Contractor shall plan for that to occur.

ARTICLE 501

SEWER AND SEWER STRUCTURES GENERAL

STORM SEWER GENERAL

The designer of this project is Lisa Coleman (266-4093) lcoleman@cityofmadison.com.

Reconnection of existing pipes at new structures, or new pipes at new structures, shall be considered to be part of the work required to construct the new structure or to construct the new sewer pipe and shall not be rewarded with additional compensation. However, if the structure being removed is larger than the new structure, thus requiring additional pipe, the new pipe shall be paid under the appropriate bid item and the connection of the old pipe to the new pipe shall be accomplished with a concrete collar.

Where a new structure is to be constructed at an existing pipe, it is expected that the contractor shall saw cut the existing pipe in the required location to accommodate the placement of the new structure. If the contractor for his or her convenience deems it more suitable to remove the existing pipe to a full joint, the additional pipe and concrete collar required to reconnect to the new structure shall be the contractor's responsibility and shall not be compensated.

If there are structures where the pipe walls are to be poured into the structure roof of both the pipe walls and the structure casting are to be poured in the structure roof, the contractor shall not be provided additional compensation for complying with the structure requirements detailed on the storm sewer chart and plans.

Precast structures are only allowed where field poured structures are not specifically called for, and no precast structures are allowed until ULO's are completed and approval of the design engineer has been received.

SANITARY SEWER GENERAL

The designer of this project is Lisa Coleman (266-4093) lcoleman@cityofmadison.com.

This project consists of installation of 8" sanitary sewer main, Sewer Access Structures (SASs) and installation of laterals. Sanitary sewer pipe work shall include installing new PVC SDR 35 at the sizes and locations that are specified on the plan set and in accordance with the Standard Specifications.

All new sanitary sewer access structures shall include Neenah R-1550-0054 castings with the City of Madison casting detail (see S.D.D. 5.7.16 of the City of Madison Standard Specifications for Public Works Construction, latest edition.) All new sewer main connections may be factory cored and shall be included in the structure. All existing lateral and main connections shall be field cored to accommodate existing conditions and shall be compensated under BID ITEM 50791 SANITARY SEWER TAP. All sewer main and/or laterals not slated for replacement that are damaged during installation of a structure shall be replaced by the contractor and shall be considered incidental to the project. All benches and flowlines shall have a smooth trowel finish.

It is advised that the Contractor visit the site prior to bidding to determine the type of trench protection that will be necessary for the sanitary sewer work.

SECTION 701

PROVISIONS FOR WATER INSTALLATION AND ABANDONMENT

This project consists of installing new 8-inch water main on Samuel Dr from the existing 8-inch water main at approximately Wild Indigo Ln to Elderberry Rd. Additionally, this project consists of installing

new 8-inch and 12-inch water main on Elderberry Rd from Samuel Dr to approximately 300-feet west of Pleasant View Rd.

The water main crossing of Pleasant View Rd is to be performed without impacting traffic on Pleasant View Rd by utilizing jack & bore trenchless installation methods with a 24-inch diameter steel casing.

As depicted on the plans, the existing ATC overhead electric pole shown in conflict with the proposed water main at approximately STA 51+75 will be relocated approximately 60-ft north by March 1, 2013 (by others).

As depicted on the plans, Alliant Energy will be converting overhead electric facilities to underground electric lines west of Pleasant View Rd. This conversion includes two new underground electric installations crossing Elderberry Rd just west of Pleasant View Rd, approximately where the existing overhead crossing is located. Coordinate the Alliant Energy underground electric installations with the water main installation to avoid conflicts during construction.

Once the new systems have passed the pressure and water quality tests, install new water service laterals to the new water mains unless the service is to be abandoned.

View the sites prior to bidding and become familiar with existing conditions and utilities.

SECTION 702 MATERIALS

Furnish all materials, labor and equipment necessary to complete this project except the tapping sleeves, tapping valves and tapping valve boxes.

SECTION 703 CONSTRUCTION METHODS

Perform all work in accordance with these provisions and the 2013 Edition of the City of Madison Standard Specifications, adopted December 11, 2012. Keep all valves accessible and functioning throughout the duration of the work or directed otherwise by the Water Utility representative.

In addition to the Standard Specifications, all new water service lateral installations shall include a capped tail-pipe extending 10-feet beyond the public right-of-way into the property of the proposed improvement.

WATER UTILITY GENERAL NOTES FOR SPECIFIC WORK:

WN1 Replace the existing lead service with a new copper service.

WN2 Extend and reconnect the existing copper service to the new water main.

WN3 Existing service to be abandoned when water main is cut-off.

WN4 Disconnect service from the old water main and reconnect the existing copper water service lateral to the new water main.

WN5 Relocate the existing fire hydrant.

WN6 Abandon water valve access structure.

WN7 Furnish and install the new top section for the water access structure.

WN8 Abandon the valve box.

WN9 Furnish the ditch, compaction and all materials and labor for the installation of new service lateral.

WN10 Remove and salvage existing hydrant.

WN11 Replace the existing copper service with a new copper service.

BID ITEM 20707 WIDOT MIX #30 SEEDING

DESCRIPTION

Work under this item shall include seeding with WIDOT Mix #30 at the locations shown on the drawings in the ditches or as directed by Engineer. This work shall be in accordance with Article 207 of the Standard Specifications, except as provided below.

Seed Mix shall be Mix #30 as set forth in Section 630 of the Wisconsin Department of Transportation's 2013 Standard Specifications for Highway Construction.

Seed at rate of 4 pounds/1000 square feet. Submit any substitutions and to Engineer for approval.

This item shall include placement of soil stabilizer and fertilizer on all areas seeded in accordance with Section 207.3(f) of the Standard Specifications.

METHOD OF MEASUREMENT

WIDOT Mix #30 Seeding shall be measured by the square yard in accordance with Section 207.4.

BASIS OF PAYMENT

WIDOT Mix #30 Seeding will be paid for at the contract price per square yard of seeding in accordance with Section 207.5, which shall be payment in full for furnishing, handling, and storing all seed; for preparing the seed bed and sowing the seed; for furnishing, hauling and placing soil stabilizers and fertilizer; for maintenance of the work and repair of all damaged areas, and for furnishing, all labor, tools, equipment and incidentals necessary to complete the work. Topsoil and ECRM shall be paid separately under their respective bid items.

BID ITEM 21080 EROSION MATTING CLASS II TYPE B ORGANIC

Work under this bid item shall include provision and installation of Class II type B Erosion Control Revegetative Mat (ECRM) to be installed within the limits shown on the Drawings, or as directed by the Construction Engineer.

The Class II Type B Erosion Control Revegetative Mat (ECRM) shall be one of the products listed in the Wisconsin Department of Transportation Erosion Control Product Acceptability List (PAL), under the category "Erosion Mat, Class II, Type B." Erosion matting supplied shall conform to Wisconsin Department of Transportation requirements for this category of erosion mat. **Erosion matting supplied shall have the additional requirement that netting and stitching used in the mat shall be organic and biodegradable (i.e, no plastic netting or mat components will be allowed.)**

Contractor shall submit the name of the specified product proposed for use as well as the manufacturer's recommended installation instructions (for Channel or Waterway applications), including but not limited

to: recommended anchoring devices, (i.e., type of stakes or staples); overlap; anchor trench configuration; and anchoring pattern. The Contractor shall provide this submittal at the preconstruction meeting. Where any discrepancy exists between installation methods called on out the Standard Plate "EROSION MAT" in the City of Madison Standard Specifications for Public Works Construction and the manufacturer's specifications, the Engineer shall have the final authority to specify the installation method used.

METHOD OF MEASUREMENT

Erosion matting shall be measured by the square yard in place, not including runout in anchor trenches or overlap.

BASIS OF PAYMENT

The area of erosion matting, measured as provided above, shall be paid for at the contract unit price per square yard for erosion matting, which shall be full compensation for furnishing and placing all materials; for constructing, reconstructing, maintaining and anchoring; and for all labor, tools equipment and incidentals necessary to complete the work. Any matting installed incorrectly shall result in all matting to be paid at half the contract price. Incorrectly installed matting shall be defined as matting which is not installed in compliance with the conditions as laid out in these standard specifications. Seeding is not included in this item and will be measured and paid separately.

BID ITEM 30451 BOULDER RETAINING WALL

DESCRIPTION

Work under this item shall include construction of a field stone retaining wall at the upstream end of the box culvert. The purpose of the retaining wall is to keep the 3H:1V slope down from the street from extending past the end of the new box culvert at the sides of the culvert entrance. The retaining wall shall be constructed in accordance with S.D.D. 2.06, to the grades shown on the plan, or as directed by the Construction Engineer.

This item shall include providing and installing the field stone for the wall, and grading as needed to install the wall. Filter fabric to be placed behind the wall shall be paid separately as Item 20233 Riprap Filter Fabric Type HR.

METHOD OF MEASUREMENT

This item shall be measured by the square footage of exposed face of the completed wall.

BASIS OF PAYMENT

This item, measured as provided above, shall be paid for at the contract price per square foot. Price shall include payment in full for all materials, equipment, labor, and incidentals necessary to complete the work as described above.

BID ITEM 50390 SEWER ELECTRONIC MARKERS

With regard to the City of Madison Standard Specifications for Public Works Construction (Latest Edition) Article 503.3c, each sanitary lateral to be installed shall have a minimum of two (2) electronic markers with the City providing the Contractor with the required number of electronic markers. For

sanitary laterals which only include the installation of a wye, a marker ball shall be installed directly above the wye connection to the main.

BID ITEM 50501 8' X 4' BOX CULVERT

DESCRIPTION

This item shall include all work, materials, coordination, labor and incidentals necessary to provide and install an 8' x 4' box culvert as shown on the plan set, and as detailed here. The Contractor shall be responsible for providing the box, coordinating delivery of the box, unloading and other incidentals associated with the installation, including all joint material, bedding, filter fabric and backfill. The box culvert provided shall conform to ASTM C1433 Table 1 for HS-20 loading with zero to two (0-2) feet of cover.

The contractor shall abide by the following guidelines when installing the box culverts:

- 1) The subgrade for the boxes shall have riprap filter fabric placed on all exposed subgrade areas prior to placement of the bedding stone for the boxes. The cost of filter fabric shall not be paid separately but shall be included in this bid item.
- 2) 1 foot of 3" clear stone shall then be placed on the geotextile as bedding stone. The cost of clear stone shall not be paid separately but shall be included in this bid item.
- 3) For portions of the box culvert under the pavement and sidewalk, backfill shall be in accord with SDD 5.2.1 & SDD 5.2.2. Provision and placement of backfill is included in the price of this bid item. Pipe backfill shall be included in this bid item.
- 4) For portions of the box outside of the pavement and sidewalk, backfill shall be clay. Compaction shall be required in 8" maximum lifts. Provision and placement of clay backfill shall not be paid separately but shall be included in this bid item.
- 5) The joints of the box culverts shall be sealed with Sealtight across the inside bottom and up one (1) foot on the inside vertical walls. Sealwrap shall be used to seal the remainder of the inside box culvert joints, and completely down the outside vertical sides of the box. Installation of all joint material is included in the price of the box culvert.

This item includes all necessary removal and disposal of, off site at a location to be provided by the Contractor, excess trench excavation. Further, the work under this item includes any stockpiling and reuse of trench spoils for backfill of the trench.

The Contractor shall be responsible for coordinating delivery of the box, unloading and other incidentals associated with the installation.

The Contractor is made aware that the box culvert crosses over an existing 15" sanitary sewer. Contractor shall protect this existing utility.

METHOD OF MEASUREMENT

Box Culvert shall be measured by the linear - foot for box culvert provided and installed.

BASIS OF PAYMENT

Box Culvert shall be measured as stated above and shall be paid at the contract price which shall be full payment for all work as laid out in the description.

BID ITEM 50511 8' x 4' BOX CULVERT WINGWALL

DESCRIPTION

This item includes all necessary work, materials, preparation, curing, and incidentals necessary to construct a box culvert wingwall and splash pad in accord with Standard Detail Drawing 5.5.1 in the City of Madison Standard Specifications for Public Works Construction.

It is intended, as shown on the detail drawing, that the footings, splash pad and cut off walls shall be constructed on a 12" thick bed of three (3) inch clear stone. This clear stone shall be considered incidental to this bid item. The wingwall footings shall also be constructed on a 12" thick bed of three-inch clear stone, and the area below the splash pad shall be filled with clear stone as noted on the detail.

The area surrounding and behind the wingwalls shall be backfilled with clay, this shall be considered to part of the work required for this item and no separate payment shall be made.

Excavation required for installation of the wingwall is to be included in this item.

This item shall be constructed in accordance with Part III of the City of Madison Standard Specifications for Public Works Construction.

METHOD OF MEASUREMENT

Box Culvert Wingwall shall be measured as a completed unit in the field as each wingwall is completed.

BASIS OF PAYMENT

Box Culvert Wingwall shall be measured as stated above and shall be paid at the contract price which shall be full payment for all work as laid out in the description.

BID ITEM 90001 STEEL PLATE BEAM GUARD

BID ITEM 90002 STEEL PLATE BEAM GUARD ENERGY ABSORBING TERMINAL

Bid Items 90001 STEEL PLATE BEAM GUARD and 90002 STEEL PLATE BEAM GUARD ENERGY ABSORBING TERMINAL shall be constructed in accordance with Section 614 of the 2012 edition of the Wisconsin Department of Transportation Standard Specifications and the Standard Detail Drawings included in this contract.

BID ITEM 90003 HIGH TENSILE WIRE FENCE (4')

Bid Item 90003 HIGH TENSILE WIRE FENCE (4') shall consist of furnishing and installing an 8-strand, 12 ½ gauge galvanized wire fence in accordance with Section 616 of the 2012 edition of the Wisconsin Department of Transportation Standard Specifications. Ground rods shall be installed approximately every 150 feet.

Payment for Bid Item 90003 HIGH TENSILE WIRE FENCE (4') shall be full compensation for excavating; for setting posts including placing concrete; for erecting and tensioning all fencing components; for installing grounds; and for removing and disposing of all debris, excess excavation, and surplus materials.

BID ITEM 90030 DEWATERING

DESCRIPTION

This item is intended to cover any and all dewatering required for installation of storm sewer, installation of the box culvert, construction of the box culvert wingwall, and construction of the sanitary sewer. Dewatering shall be in accordance with Article 502 of the Standard Specifications. Note that contractor shall be responsible for obtaining any permits required by DNR for this work, and for complying with such permits, including any reporting requirements.

The Contractor shall be responsible for designing a dewatering plan to fit his/her construction methods and for permitting said plan if that is required.

The Contractor shall be aware that any dewatering (including trench dewatering) shall be treated prior to discharge. The pumped water shall be treated to remove suspended solids. At a minimum, this treatment shall include running the pump water through a geotextile sediment bag, prior to discharge to the storm sewer. This geotextile sediment bag shall have a 0.040 mm apparent opening size (AOS). If, at the determination of the Construction Engineer, this treatment process is not providing sufficient sediment removal the Contractor shall add a polymer to the sediment bag. These polymers shall comply with the WDOT standards for Polyacrylamide Soil Stabilizers and shall conform to the WDOT's Product Acceptability List (PAL) for Soil Stabilizers, Type B.

Polymer would be added to the sediment bag in amounts as recommended by the manufacturer based on the pump rates being experienced on the site.

If necessary the Contractor shall obtain, from the Wisconsin Department of Natural Resources (WDNR), in accordance with Paragraph 144.025(2)(e), Wisconsin Statutes, permits for all groundwater control wells which singly or in aggregate produce 70 or more gallons per minute. All wells shall be drilled and sealed in accordance with requirements of the WDNR for installing and abandoning wells. The address for obtaining well permits is:

Wisconsin Department of Natural Resources
Private Water Supply Section
BOX 7921
Madison, Wisconsin 53707

The Contractor shall be solely responsible for choosing a method of groundwater control, which is compatible with the constraints defined. The Contractor shall be responsible for the adequacy of the groundwater control system and shall take all necessary measures to insure that the groundwater control operation will not endanger or damage any existing adjacent utilities or structures.

The method or methods shall be designed, installed and operated in such a manner to provide satisfactory working conditions and to maintain the progress of work. The methods and systems shall be designed so as to avoid settlement or damage to adjacent property in accordance with the applicable legislative statutes and judicial decisions of the State of Wisconsin. All required pumping, drainage and disposal of groundwater shall be done without damage to adjacent property or structures, or to the operations of other contractors and without interference with the access rights of public or private parties.

METHOD OF MEASUREMENT

Dewatering shall be measured as a single lump sump for all dewatering necessary throughout construction.

BASIS OF PAYMENT

Dewatering will be paid for at the contract sum price, which shall be full compensation for all work as provided in the description.

BID ITEM 90031 STORM CONTROL

DESCRIPTION

Work under this item shall include all work, materials, equipment, and incidentals required to control wet weather flow in the storm sewer and in the channel where the box culvert is to be installed during the construction project. The contractor should expect only minor flows in the channel during dry weather, however the channel can be expected to fill rapidly during rain events. The Contractor shall take all necessary steps to protect the new storm sewer, structures and channels from damage during construction and to accommodate the existing flows during construction.

This item includes all storm control necessary for all aspects of the Construction. This item is not for control of groundwater.

METHOD OF MEASUREMENT

Storm Control shall be measured as a single lump sump for all storm control necessary throughout construction.

BASIS OF PAYMENT

Storm Control will be paid for at the contract sum price, which shall be full compensation for all work as provided in the description.

BID ITEM 90070 ADJUST SAS SPECIAL

DESCRIPTION

Work under this item shall include adjusting Sanitary Sewer Access Structure castings as called for on the plan set to the final proposed grades. This bid item is required because the casting adjustment would result in greater than the allowed 9" of vertical adjustment to set the casting to the final grade. Installation of casting as called for on the plan shall be considered incidental to this bid item. Rotation of an existing cone sections shall be considered incidental to this bid item.

Precast concrete barrel sections and manhole adjustment rings shall meet the requirements of Article 507.3, as well as SDD 5.7.2 and 5.7.15 of the City of Madison Standard Specifications for Public Works Construction – Latest Edition.

Adjust SAS Special shall be completed in accordance with Article 507.3 of the City of Madison Standard Specifications for Public Works Construction – Latest Edition. This bid item will require adjustment rings to be removed and concrete barrel sections to be installed. The maximum allowed adjustment on

the Sewer Access Structure shall not exceed 9 inches and the final configuration of the structure shall be in accordance of SDD 5.7.2 and 5.7.15 of the City of Madison Standard Specifications for Public Works Construction – Latest Edition.

METHOD OF MEASUREMENT

This item shall be measured as a completed unit, which shall include all materials, equipment, labor, and incidentals necessary to complete the work.

BASIS OF PAYMENT

This item, measured as provided above, shall be paid for at the contract price bid for each sanitary Sewer Access Structure satisfactorily adjusted in accordance with Article 507 of the City of Madison Standard Specifications for Public Works Construction – Latest Edition.

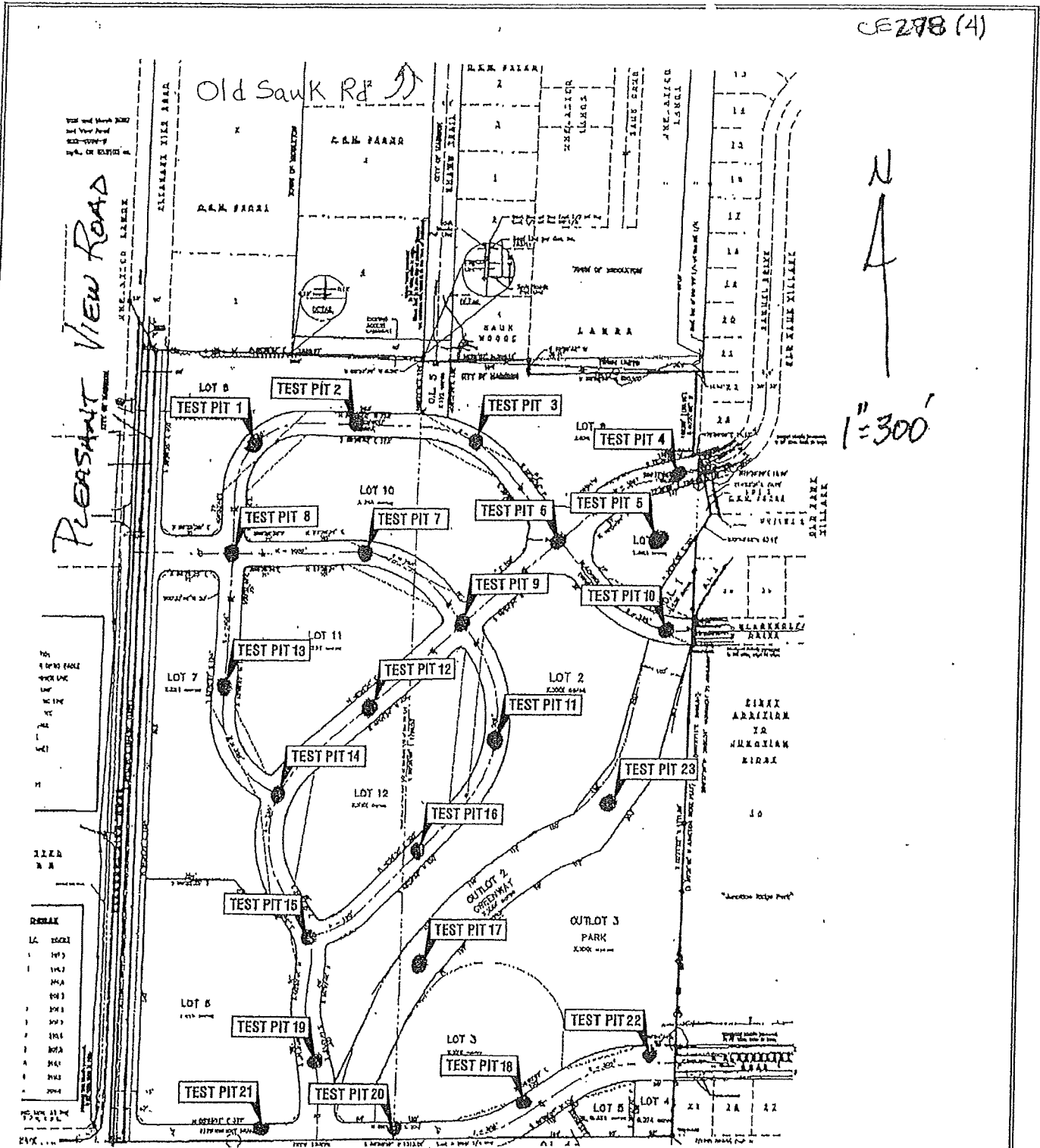

Legend

● Denotes Test Pit Location and Number

Notes

1. Test Pits excavated in the presence of CGC Staff on February 16, 2001.
2. Base map provided by Calkins Engineering Personnel.

Scale 1" = 300'

DWN: ECN				APP'D: MNS		Date: 2/01		C01032		CGC, Inc. TEST PIT LOCATION PLAN Prairie Point Old Sauk & Pleasant View Roads Madison, Wisconsin	



LOG OF SOIL TEST PIT

Project Prairie Point
Old Sank/Pleasant View Roads
 Location Madison, Wisconsin

Pit No. 18
 Surface Elevation 228.9
 Job No. C01032
 Sheet 1 of 1

3011 PERRY STREET, MADISON, WIS. 53713 (608) 288-4100, FAX (608) 288-7887

SAMPLE					VISUAL CLASSIFICATION and Remarks	SOIL PROPERTIES				
No.	Rec (in.)	Moist	N	Depth (ft)		qu (qa) (tsf)	W	LL	PL	Probe in.
				0	TOPSOIL: 16 in. of Black Silty Clay (OL)					
				1	Brown Silty CLAY, Trace Sand (CL-ML)					
				5	Light Brown Fine to Medium SAND, Little Silt and Gravel (SP-SM)					
				10	Weathered DOLOMITE Bedrock					
				10	End Test Pit & Backhoe Refusal @ 10 ft					
				15						
				20						
				25						

WATER LEVEL OBSERVATIONS

GENERAL NOTES

While Drilling NW Upon Completion of Drilling _____
 Time After Drilling _____
 Depth to Water _____
 Depth to Cave in _____

Start 02/16/01 End 02/16/01
 Driller _____ Chief _____ Rig _____
 Logger ECN Editor _____
 Equip. Used: Backhoe

The stratification lines represent the approximate boundary between soil types and the transition may be gradual.



LOG OF SOIL TEST PIT

Project Prairie Point
Old Sauk/Pleasant View Roads
 Location Madison, Wisconsin

Pit No. 19
 Surface Elevation 218.1
 Job No. C01032
 Sheet 1 of 1

3011 PERRY STREET, MADISON, WIS. 53713 (608) 288-4100, FAX (608) 288-7887

SAMPLE					VISUAL CLASSIFICATION and Remarks	SOIL PROPERTIES				
No.	Rec (in.)	Moist	N	Depth (ft)		qu (qa) (tsf)	W	LL	PL	Probe in.
				0	TOPSOIL: 18 in. of Black Silty Clay (OL)					
				5	Brown Silty CLAY, Trace Sand (CL-ML)					
				10	Light Brown Fine to Medium SAND, Little Silt, Seams/Layers of Brown Silt (SP-SM)					
				15	End Test Pit at approximately 15 ft					
				20						
				25						

WATER LEVEL OBSERVATIONS

GENERAL NOTES

While Drilling NW Upon Completion of Drilling _____
 Time After Drilling _____
 Depth to Water _____
 Depth to Cave in _____ 12'

Start 02/16/01 End 02/16/01
 Driller _____ Chief _____ Rig _____
 Logger ECN Editor _____
 Equip. Used: Backhoe

The stratification lines represent the approximate boundary between soil types and the transition may be gradual.



LOG OF SOIL TEST PIT

Project Prairie Point
 Location Old Sauk/Pleasant View Roads
Madison, Wisconsin

Pit No. 20
 Surface Elevation 220.1
 Job No. C01032
 Sheet 1 of 1

3011 PERRY STREET, MADISON, WIS. 53713 (608) 288-4100, FAX (608) 288-7887

SAMPLE					VISUAL CLASSIFICATION and Remarks	SOIL PROPERTIES				
No.	REV	Rec (in.)	Moist	N		Depth (ft)	σ_u (qa) (tsf)	W	LL	PL
					0-18 in.	TOPSOIL: 18 in. of Black Silty Clay (OL)				
					18-5 ft	Brown Silty CLAY, Trace Sand (CL-ML)				
					5-10 ft	Brown Fine to Medium SAND, Some Silt and Gravel (SM)				
					10-11 ft	Weathered DOLOMITE Bedrock				
					11 ft	End Test Pit & Backhoe Refusal at 11 ft				
					15-20 ft					
					20-25 ft					
					25 ft					

WATER LEVEL OBSERVATIONS

GENERAL NOTES

While Drilling NW Upon Completion of Drilling _____
 Time After Drilling _____
 Depth to Water _____
 Depth to Cave in _____

Start 02/16/01 End 02/16/01
 Driller Chief Rig _____
 Logger ECN Editor _____
 Equip. Used: Backhoe

The stratification lines represent the approximate boundary between soil types and the transition may be gradual.



LOG OF SOIL TEST PIT

Project Prairie Point
Old Sauk/Pleasant View Roads
 Location Madison, Wisconsin

Pit No. 21
 Surface Elevation 220.3
 Job No. C01032
 Sheet 1 of 1

3011 PERRY STREET, MADISON, WIS. 53713 (608) 288-4100, FAX (608) 288-7887

SAMPLE				VISUAL CLASSIFICATION and Remarks	SOIL PROPERTIES					
No.	Type Rec (in.)	Moist	N		Depth (ft)	qu (qa) (tsf)	W	LL	PL	Probe in.
				0	TOPSOIL: 18 in. of Black Silty Clay (OL)					
				5	Brown Silty CLAY, Trace Sand (CL-ML)					
				10	Light Brown Fine to Medium SAND, Little Silt, Seams/Layers of Brown Silt (SP-SM)					
				15	End Test Pit at approximately 15 ft					
				20						
				25						

WATER LEVEL OBSERVATIONS

GENERAL NOTES

While Drilling NW Upon Completion of Drilling _____
 Time After Drilling _____
 Depth to Water _____
 Depth to Cave in _____ 12'

Start 02/16/01 End 02/16/01
 Driller _____ Chief _____ Rig _____
 Logger ECN Editor _____
 Equip. Used: Backhoe

The stratification lines represent the approximate boundary between soil types and the transition may be gradual.



LOG OF SOIL TEST PIT

Project Prairie Point
Old Sauk/Pleasant View Roads
 Location Madison, Wisconsin

Pit No. 22
 Surface Elevation 211.6
 Job No. C01032
 Sheet 1 of 1

3011 PERRY STREET, MADISON, WIS. 53713 (608) 288-4100, FAX (608) 288-7887

SAMPLE					VISUAL CLASSIFICATION and Remarks	SOIL PROPERTIES				
No.	Rec (in.)	Moist	N	Depth (ft)		qu (ga) (tsf)	W	LL	PL	Probe in.
				0	TOPSOIL: 18 in. of Black Silty Clay (OL)					
				5	Brown Silty CLAY, Trace Sand (CL-ML)					
				10	Light Brown Fine to Medium SAND, Little Silt, Seams/Layers of Brown Silt (SP-SM)					
				15	End Test Pit at approximately 15 ft					
				20						
				25						

WATER LEVEL OBSERVATIONS	GENERAL NOTES
While Drilling <input checked="" type="checkbox"/> NW Upon Completion of Drilling _____ Time After Drilling _____ Depth to Water _____ Depth to Cave in _____ <u>12'</u>	Start <u>02/16/01</u> End <u>02/16/01</u> Driller _____ Chief _____ Rig _____ Logger <u>ECN</u> Editor _____ Equip. Used: <u>Backhoe</u>
The stratification lines represent the approximate boundary between soil types and the transition may be gradual.	

14B25: Steel Plate Beam Guard, Class "A", Over Low Fill Culverts

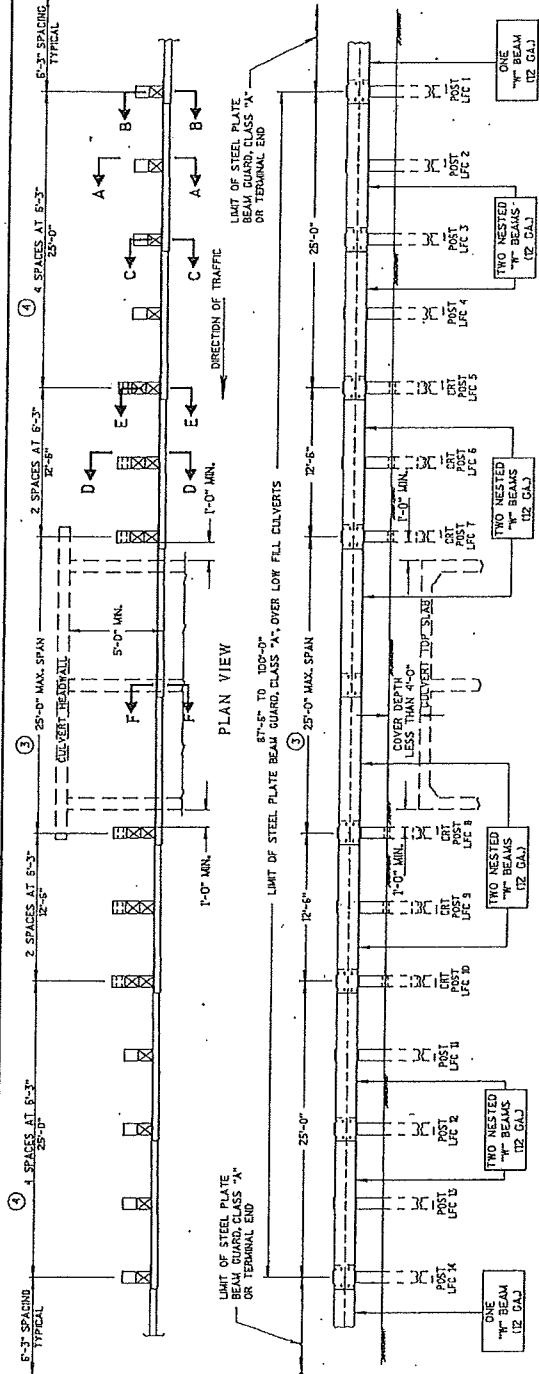

GENERAL NOTES

DETAILS OF CONSTRUCTION MATERIALS AND WORKMANSHIP NOT SHOWN ON THIS DRAWING SHALL CONFORM TO THE REQUIREMENTS OF THE STANDARD SPECIFICATIONS AND THE APPLICABLE SPECIAL PROVISIONS.

- MAINTAIN THE SPACING OF EACH NESTED PAIR OF "W" BEAM SECTIONS THROUGHOUT THE ENTIRE LENGTH OF THE GUARD. SPACES IN THE DIRECTION OF TRAFFIC AS THE PLAN VIEW SHOWN. SEE SUBS. 14 B 5 FOR SPLEECE INSTALLATION.
- THE CONTRACTOR MAY USE APPROVED PLASTIC BLOCKOUTS IN LIEU OF WOOD BLOCKOUTS. SEE SECTION 2.4.11.13 FOR DETAILS OF PLASTIC BLOCKOUTS AND REFLECTOR INSTALLATIONS. USE BOLT SIZES AND LENGTHS AS SHOWN ON THIS DETAIL.
- PROVIDE 2" x 4" x 1/2" AND 2" x 6" x 1/2" SPALING ONLY USE A MAXIMUM OF ONE SPLEECE LOCATED ANYWHERE WITHIN THE SPAN SECTION. LOCATE ALL OTHER SPLEECE AT BEAM GUARD POSTS.
- IN THE FIRST AND LAST 25 POST SECTIONS POSTS LFC 1 & LFC 12, THE CONTRACTOR MAY USE 6" x 8" x 1/2" WOOD POSTS WITH NOTCHED PLASTIC BLOCKOUTS OR 6" x 8" WOOD POSTS WITH EITHER PLASTIC BLOCKOUTS AND WOOD POSTS WITH EITHER WOOD OR PLASTIC BLOCKOUTS IN THE SAME INSTALLATION.
- WHERE EXISTING CONDITIONS DO NOT PERMIT THE APPROPRIATE EARTHWORK, THE PLAN TYPICAL SECTIONS OR DETAILS MAY SHOW, OR THE CONTRACTOR MAY ALLOW THE REDUCTION OR ELIMINATION OF THE 2" x 4" x 1/2" SPALING. THE CONTRACTOR SHALL CONSULT WITH THE ENGINEER DIRECTLY. IF THE 2" x 4" x 1/2" SPALING IS REDUCED OR ELIMINATED, INCREASE THE POST SOIL DEPTH TO 4'-0" OR MORE.

TYPICAL INSTALLATION OF STEEL PLATE BEAM GUARD OVER LOW FILL CULVERTS

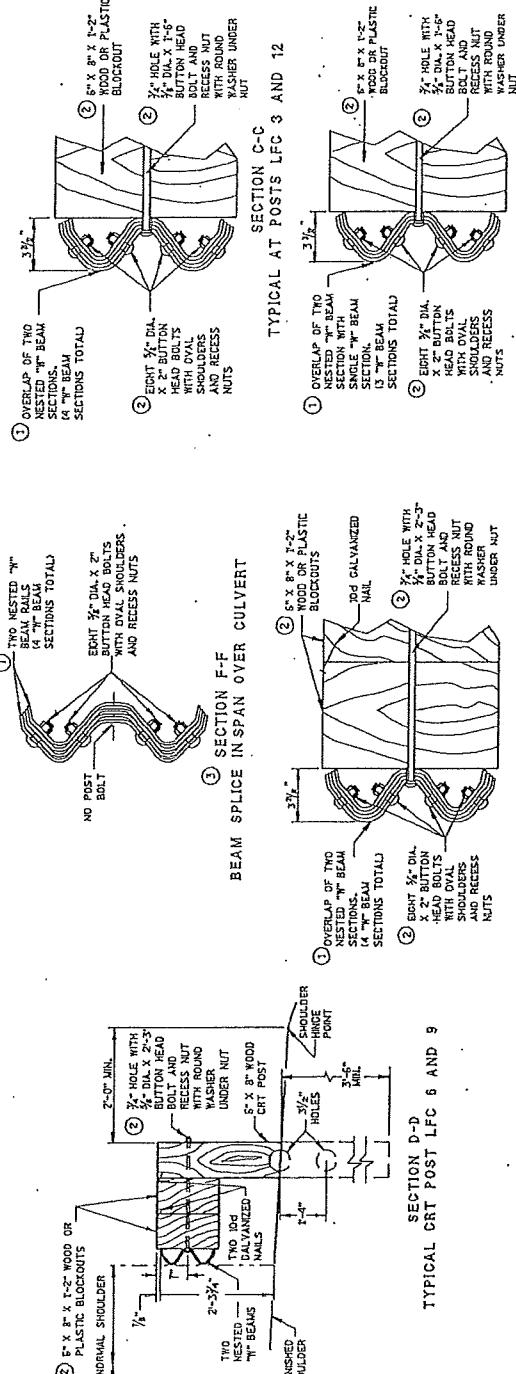

STEEL PLATE BEAM GUARD,
CLASS "A", OVER LOW
FILL CULVERTS

STATE OF WISCONSIN
DEPARTMENT OF TRANSPORTATION

APPROVED _____
DATE _____
BY _____
CHIEF ROADWAY DEVELOPMENT ENGINEER
P.W.A.

SECTION A-A
TYPICAL AT POST LFC 2, 4, 11, 13

SECTION B-B
TYPICAL AT POSTS LFC 1 AND 14

SECTION C-C
TYPICAL AT POSTS LFC 3 AND 12

SECTION D-D
TYPICAL CRT POST LFC 6 AND 9

SECTION E-E
TYPICAL CRT POST LFC 5, 7, 8 AND 10

SECTION F-F
BEAM SPLICE IN SPAN OVER CULVERT

SECTION G-G
BEAM SPLICE IN SPAN OVER CULVERT



14B15 sheet a: Steel Plate Beam Guard, Class "A", Installation and Elements

GENERAL NOTES

DETAILS OF CONSTRUCTION, MATERIALS AND WORKMANSHIP NOT SHOWN ON THIS DRAWING SHALL CONFORM WITH THE CURRENT REQUIREMENTS OF THE STANDARD SPECIFICATIONS.

1. USE 5/8" X 8" S.S. STEEL POSTS AND NOTCHED PLASTIC BLOCKOUTS OR ACCEPTABLE ALTERNATIVES FOR 5" X 8" WOOD POSTS WITH WOOD OR PLASTIC BLOCKOUTS. USE APPROVED NOTCHED PLASTIC BLOCKOUTS WITH STEEL POSTS. WHEN USED IN CONJUNCTION WITH STEEL POSTS, THE BLOCKOUTS SHALL BE SET IN A SINGLE INSTALLATION.
 2. DO NOT MIX STEEL POSTS AND WOOD POSTS IN A SINGLE INSTALLATION. USE STRUCTURAL STEEL POSTS CONFORMING TO ASTM A 36 GALVANIZED POSTS. SETTING TO AASHTO M 11 EITHER SET THE POSTS IN DRILLED HOLES OR DRIVE TO GRADE REMOVE BURROUNDING CAUSED BY DRIVING AND REPAIR DAMAGED SPALTER COATING ON GALVANIZED POSTS.
 3. INSTALL STEEL POSTS WITH HOLES ON APPROACHING TRAFFIC SIDE.
 4. USE EITHER WOOD OR APPROVED PLASTIC BLOCKOUTS ON WOOD POSTS.
 5. IF THE DISTANCE FROM BACK OF POST TO SHOULDER HINGE POINT IS LESS THAN 2 FEET INSTALL LONGER POST AT HALF POST SPACING W/ BEAM (LHW).
 6. IF ROCK IS ENCOUNTERED DURING EXCAVATION, THE ENGINEER MAY APPROVE PLACING GRANULAR MATERIAL IN THE BOTTOM OF THE EXCAVATION TO 2 INCHES DEEP. CUT THE POSTS TO LENGTH AND PLACE IN THE HOLE. BACKFILL WITH MATERIAL EXCAVATED FROM THE HOLE AND COMPACT ADEQUATELY.
- INSTALL BEAM GUARD SECTIONS AND ALL NECESSARY HARDWARE ACCORDING TO THE APPLICABLE PLAN AND CURRENT STANDARD AND SUPPLEMENTAL SPECIFICATIONS. WHERE DIMENSIONS ARE SUBJECT TO MANUFACTURERS' TOLERANCES EXCEPT WHERE ALLOWABLE TOLERANCES ARE SHOWN.

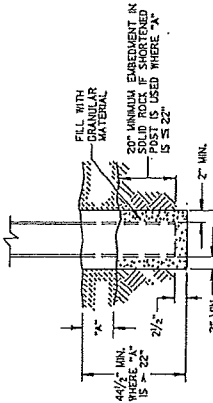

5. END VIEW SETTING STEEL OR WOOD POST IN ROCK

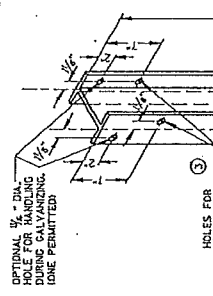

6. STEEL POST & HOLE PUNCHING DETAIL (W6 X 9)

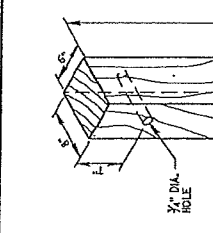

7. WOOD POST (6" X 8") NOMINAL

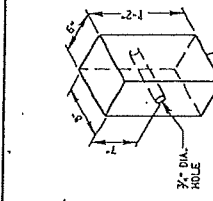

8. WOOD OR PLASTIC BLOCKOUT FOR WOOD POSTS

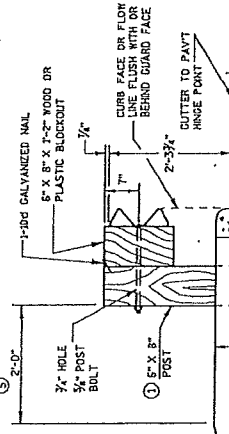

9. END VIEW LOCATED ALONG A CURBED ROADWAY

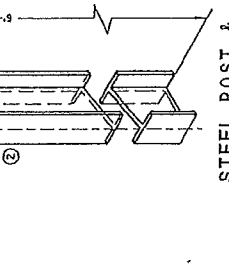

10. END VIEW LOCATED ALONG A ROADWAY SHOULDER

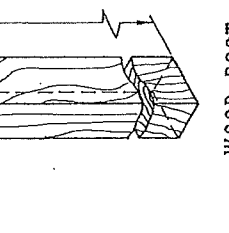

11. END VIEW LOCATED ALONG A MOUNTABLE CURBED ROADWAY

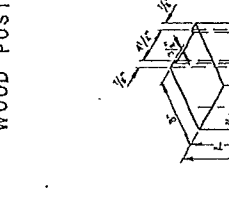

12. END VIEW TYPICAL INSTALLATION OF STEEL PLATE BEAM GUARD

INSTALLATION AND ELEMENTS

ALL HOLES 3/4" DIAMETER EXCEPT AS NOTED

WOOD OR PLASTIC BLOCKOUT FOR WOOD POSTS

WOOD POST (6" X 8") NOMINAL

STEEL POST & HOLE PUNCHING DETAIL (W6 X 9)

ALL HOLES 3/4" DIAMETER EXCEPT AS NOTED

WOOD POST (6" X 8") NOMINAL

TYPICAL NOTCHED PLASTIC BLOCKOUT FOR STEEL POSTS

STEEL PLATE BEAM GUARD, CLASS "A" INSTALLATION & ELEMENTS

STATE OF WISCONSIN DEPARTMENT OF TRANSPORTATION

GENERAL NOTES

1. USE 5/8" X 8" S.S. STEEL POSTS AND NOTCHED PLASTIC BLOCKOUTS OR ACCEPTABLE ALTERNATIVES FOR 5" X 8" WOOD POSTS WITH WOOD OR PLASTIC BLOCKOUTS. USE APPROVED NOTCHED PLASTIC BLOCKOUTS WITH STEEL POSTS. WHEN USED IN CONJUNCTION WITH STEEL POSTS, THE BLOCKOUTS SHALL BE SET IN A SINGLE INSTALLATION.
 2. DO NOT MIX STEEL POSTS AND WOOD POSTS IN A SINGLE INSTALLATION. USE STRUCTURAL STEEL POSTS CONFORMING TO ASTM A 36 GALVANIZED POSTS. SETTING TO AASHTO M 11 EITHER SET THE POSTS IN DRILLED HOLES OR DRIVE TO GRADE REMOVE BURROUNDING CAUSED BY DRIVING AND REPAIR DAMAGED SPALTER COATING ON GALVANIZED POSTS.
 3. INSTALL STEEL POSTS WITH HOLES ON APPROACHING TRAFFIC SIDE.
 4. USE EITHER WOOD OR APPROVED PLASTIC BLOCKOUTS ON WOOD POSTS.
 5. IF THE DISTANCE FROM BACK OF POST TO SHOULDER HINGE POINT IS LESS THAN 2 FEET INSTALL LONGER POST AT HALF POST SPACING W/ BEAM (LHW).
 6. IF ROCK IS ENCOUNTERED DURING EXCAVATION, THE ENGINEER MAY APPROVE PLACING GRANULAR MATERIAL IN THE BOTTOM OF THE EXCAVATION TO 2 INCHES DEEP. CUT THE POSTS TO LENGTH AND PLACE IN THE HOLE. BACKFILL WITH MATERIAL EXCAVATED FROM THE HOLE AND COMPACT ADEQUATELY.
- INSTALL BEAM GUARD SECTIONS AND ALL NECESSARY HARDWARE ACCORDING TO THE APPLICABLE PLAN AND CURRENT STANDARD AND SUPPLEMENTAL SPECIFICATIONS. WHERE DIMENSIONS ARE SUBJECT TO MANUFACTURERS' TOLERANCES EXCEPT WHERE ALLOWABLE TOLERANCES ARE SHOWN.

INSTALLATION AND ELEMENTS

WOOD OR PLASTIC BLOCKOUT FOR WOOD POSTS

STEEL POST & HOLE PUNCHING DETAIL (W6 X 9)

WOOD POST (6" X 8") NOMINAL

TYPICAL NOTCHED PLASTIC BLOCKOUT FOR STEEL POSTS

STATE OF WISCONSIN DEPARTMENT OF TRANSPORTATION

S.D.D. 14 B 15-7a

14B15 sheet b: Steel Plate Beam Guard, Class "A", Installation and Elements

- GENERAL NOTES**
- 1 PROVIDE TYPE "M" SILVER REFLECTIVE SHEETING ON ALL REFLECTORS EXCEPT THOSE LOCATED ALONG THE LEFT EDGE OF ONE-WAY ROADWAYS, WHICH SHALL BE PROVIDED WITH TYPE "M" YELLOW REFLECTIVE SHEETING.
 - 2 DO NOT INSTALL REFLECTORS ON THE FIRST 50 FEET OF THE APPROACH END OF THE ENERGY ABSORBING TERMINAL.
 - 3 REVERSE EVERY OTHER REFLECTOR FOR 2-WAY VISIBILITY. THE CONTRACTOR MAY FURNISH TWO-SIDED REFLECTORS IN LIEU OF ONE-SIDED REFLECTORS.
 - 4 PROVIDE AN ANGLE OF BEND OF $90^\circ \pm 1^\circ$ FOR TWO-SIDED REFLECTORS.
 - 5 $3/8" \times 2"$ - BUTTON HEAD BOLTS WITH OVAL SHOULDERS & RECESS NUTS.
 - 6 $5/8" \times 2"$ - BUTTON HEAD BOLT AND RECESS NUT WITH ROUND WASHER UNDER NUT.

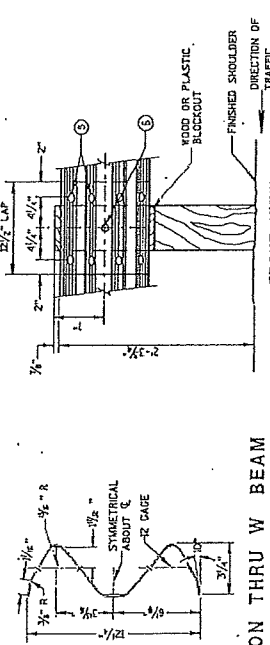

SECTION THRU W BEAM

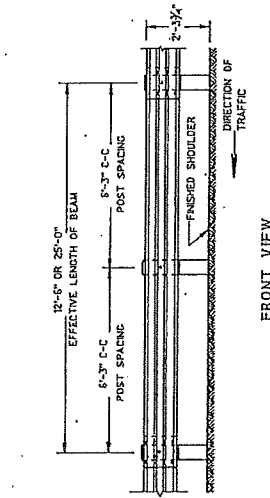

FRONT VIEW

POST SPACING STANDARD INSTALLATION

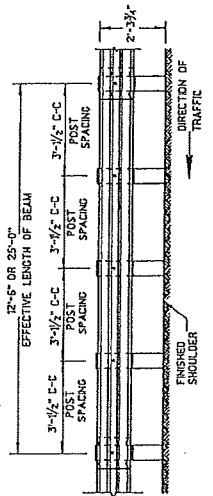

FRONT VIEW

POST SPACING FOR LONGER POST AT HALF POST SPACING W BEAM (LHW)

REFLECTOR SPACING

BEAM GUARD REFLECTOR LENGTH	NO. SURFACES REFLECTORIZED	MIN. NO. REFLECTORS
ONE WAY TRAFFIC < 200'	50' C-C	3
ONE WAY TRAFFIC > 200'	100' C-C	3
TWO WAY TRAFFIC < 200'	25' C-C	5
TWO WAY TRAFFIC > 200'	50' C-C	5
TWO WAY TRAFFIC > 200'	100' C-C	3

ONE SIDED REFLECTOR DETAIL AND TYPICAL INSTALLATION

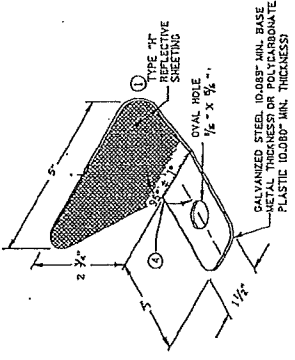
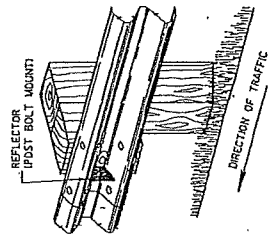

FRONT VIEW BEAM SPLICE AT STEEL POST TYPICAL SPlicing DETAILS OF STEEL PLATE BEAM GUARD

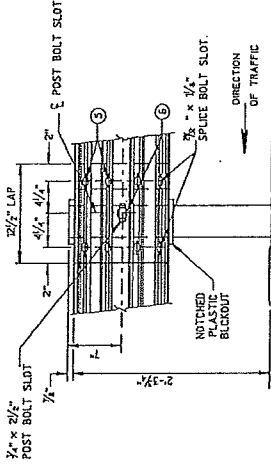

FRONT VIEW BEAM SPLICE AT WOOD POST AND POST MOUNTING DETAIL

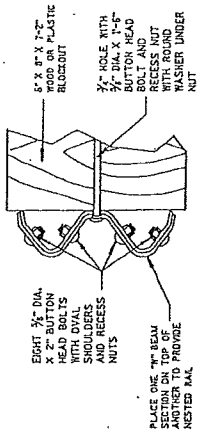

NESTED W BEAM (NW) USE ALL OTHER STANDARD BEAM GUARD DETAILS FOR CONSTRUCTING NESTED W BEAM (NW)

STEEL PLATE BEAM GUARD, CLASS "A", INSTALLATION & ELEMENTS
STATE OF WISCONSIN DEPARTMENT OF TRANSPORTATION

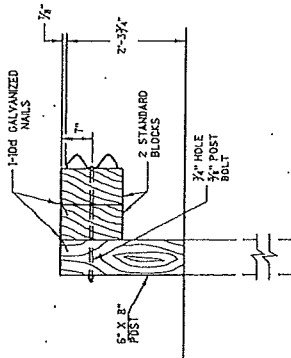

DETAIL FOR DOUBLE BLOCKS
THE NUMBER OF DOUBLE BLOCK POSTS WITHIN A BARRIER RUN IS UNLIMITED

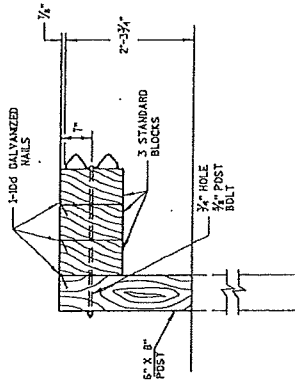

DETAIL FOR TRIPLE BLOCKS
TRIPLE BLOCK DETAIL IS LIMITED TO ONE LOCATION WITHIN A BEAM GUARD RUN

NOTES:
USE DOUBLE OR TRIPLE BLOCKS WHEN UNDERGROUND OBSTACLES PREVENT THE POST FROM BEING INSTALLED.
DO NOT USE EXTRA BLOCKS IF IT CAUSES THE POST TO BE DRIVEN BEYOND SHOULDER WAYSIDE PAVEMENT CAUSING A POLED OBJECT TO BE WITHIN THE DEFLECTION DISTANCE OF THE BARRIER.

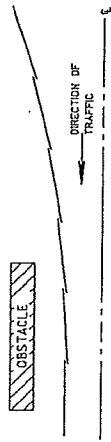

**PLAN VIEW
BEAM LAPPING DETAIL**

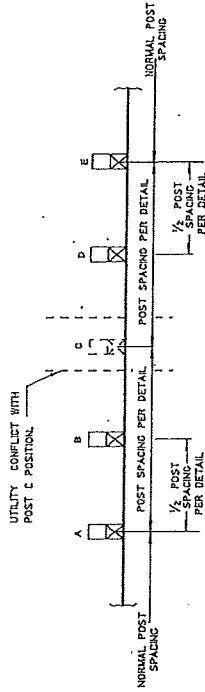

**POST DRIVING FOR CONTINUOUS
UNDERGROUND OBSTRUCTION**

STEEL PLATE BEAM GUARD, CLASS "A", INSTALLATION & ELEMENTS	
STATE OF WISCONSIN DEPARTMENT OF TRANSPORTATION	
APPROVED	5/23/71
DATE	5/23/71
/s/ JIMMY H. ZOOB ROADWAY STANDARDS DEVELOPMENT ENGINEER	

14B24 sheet a: Steel Plate Beam Guard Energy Absorbing Terminal

NOTE NO.	DESCRIPTION
1	WOOD BREAKAWAY TERMINAL POSTS: 3/2" X 1/2" X 3'-3"
2	STEEL TUBES OPTION 1 - QUANTITY OF 4 IS 8" X 8" X 0.087, 4'-8" LONG OR OPTION 2 - QUANTITY OF 2 IS 8" X 8" X 0.087, 8'-0" AND 2 IS 8" X 8" X 0.087, 4'-8" LONG
3	WOOD BREAKAWAY CRT POSTS: 1/2" X 1/2" X 3'-3"
4	WOOD BREAKAWAY CRT POSTS: 5" X 8" X 6'-0"
5	PIPE BLEWEEZ 2" X 5 1/2" STANDARD PIPE
6	BEARING PLATE
7	BCT CABLE ASSEMBLY
8	CABLE ANCHOR BOX
9	STRUT L. YOKE
10	STEEL PLATE BEAM END PANEL
11	STEEL PLATE BEAM: 12 GA. 1/2" LONG FOR SKT-350, 1/2" X 2000 AND 1/2" X 2000 PLUS
12	STEEL PLATE BEAM: 12 GA. 1/2" X 2000
13	ET-2000/ET-2000 PLUS DIARRHIAL EXTRUDER OR SKT-350 IMPACT HEAD; AS FURNISHED
14	DIARRHIAL EXTRUDER
15	REFLECTIVE SHEETING TYPE 1E, 1/2" X 3"
16	L.A.T. MARKER POST

GENERAL NOTES

- FOLLOW MANUFACTURER'S BOLTING RECOMMENDATIONS IF NONE ARE AVAILABLE. INSTALL 1/2" X 1-5/8" BUTTON HEAD BOLTS AT ALL POSTS EXCEPT FOR POST 1. THE SLOPE IN THE AREA BOUNDED BY THE EXTENDED VEHICLE RUNOUT PATH (E.V.P.P.), THE HOSE POINT LINE AND THE CLEAR ZONE LIMITS (C.Z.L.) SHALL BE 4:1 OR FLATTER.
- AFTER FINAL ASSEMBLY, CHECK CABLE TO BE SURE IT IS TAUT AND HAS NOT RELAXED.
- THE 1/2" SLOTTED END PANEL MAY BE USED IN LIEU OF THE 3 SLOTTED END PANEL ON SKT-350 ONLY.
- THE TOP OF THE STEEL TUBE ON POSTS 1 THROUGH 4 SHALL NOT BE MORE THAN 3" ABOVE THE FINISH GROUND ELEVATION.
- THE CENTER OF THE UPPER 3/4" DIAMETER HOLE ON POST 5 THROUGH 8 SHALL BE 3" ABOVE THE FINISHED GROUND LINE.
- SHEETING IS ATTACHED TO 2000 ALUMINUM SHEET AND ATTACHED TO E.A.T. HEAD USING 4 STAINLESS STEEL SELF-TAPPING SCREWS. ONE SCREW PER CORNER OF E.A.T. ASSEMBLY SHALL NOT BE ALLOWED FOR USE WITH ENERGY ABSORBING TERMINAL.
- DO NOT INSTALL REFLECTORS ON THE FIRST 50 FEET OF THE APPROACH END OF THE ENERGY ABSORBING TERMINAL.
- DO NOT ATTACH BUREGUTS TO POSTS 1 AND 2.
- **500 SHOWS 4 - 5/8" INCH STEEL TUBES WITH SOIL PLATES INSTALLED ON POST 1 AND POST 2. POST 3 AND 4 DO NOT NEED SOIL PLATES. AN ALTERNATIVE INSTALLATION WOULD CONSIST OF 2 - 7/8" INCH STEEL TUBES ON POST 1 AND SOIL PLATES ON POSTS 3 AND 4. THE ALTERNATIVE INSTALLATION DOES NOT REQUIRE SOIL PLATES.

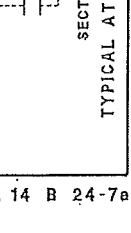
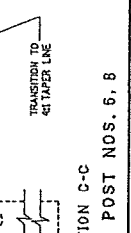
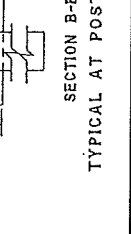
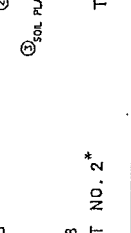
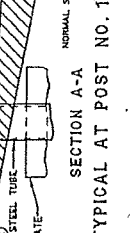
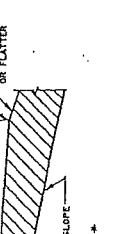
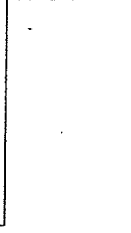
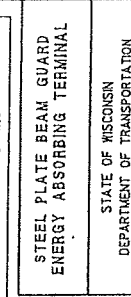
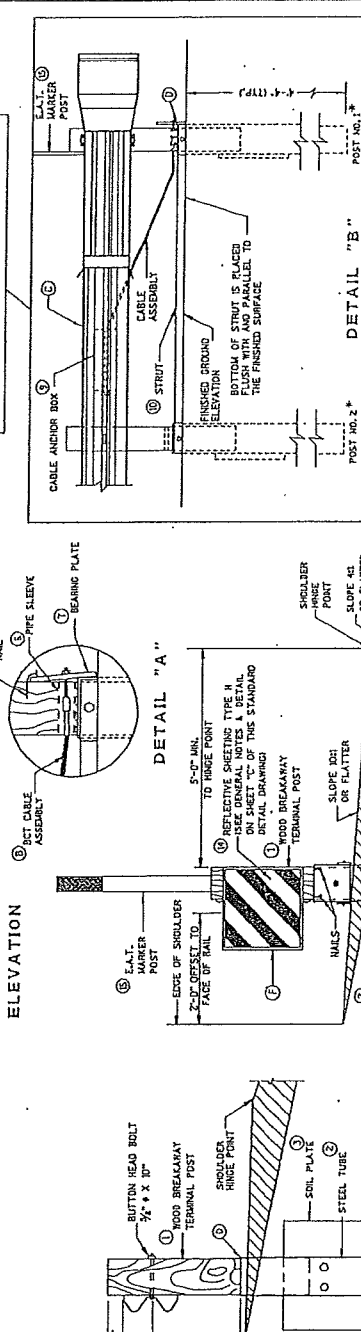
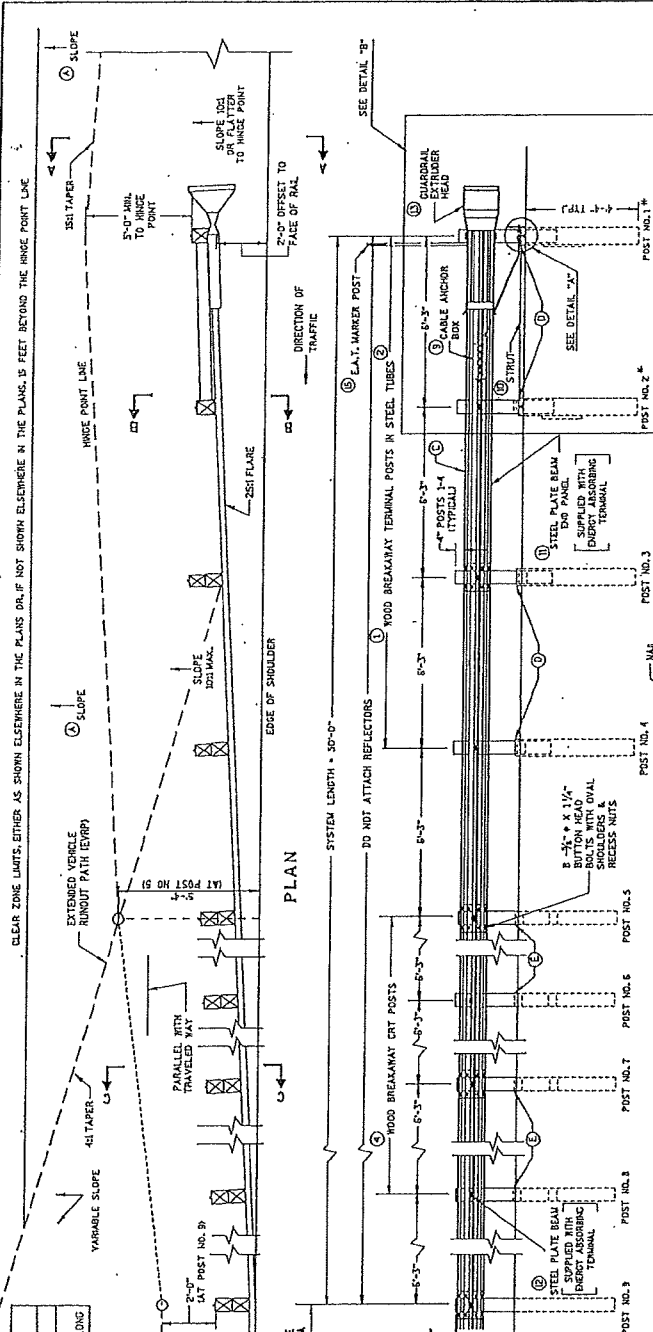

14B24 sheet b: Steel Plate Beam Guard Energy Absorbing Terminal

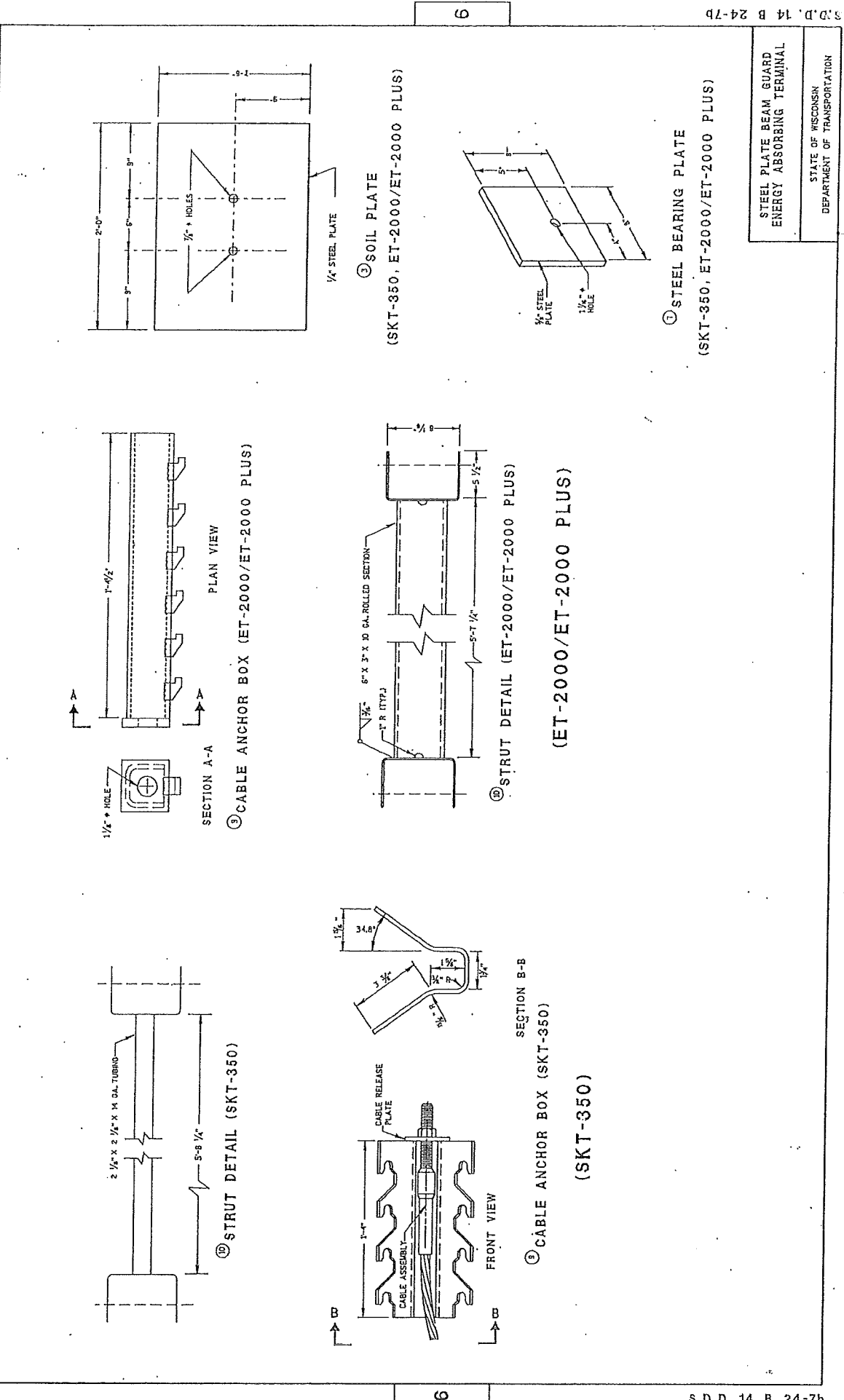

STEEL BEARING PLATE
STEEL PLATE BEAM GUARD
ENERGY ABSORBING TERMINAL
STATE OF WISCONSIN
DEPARTMENT OF TRANSPORTATION

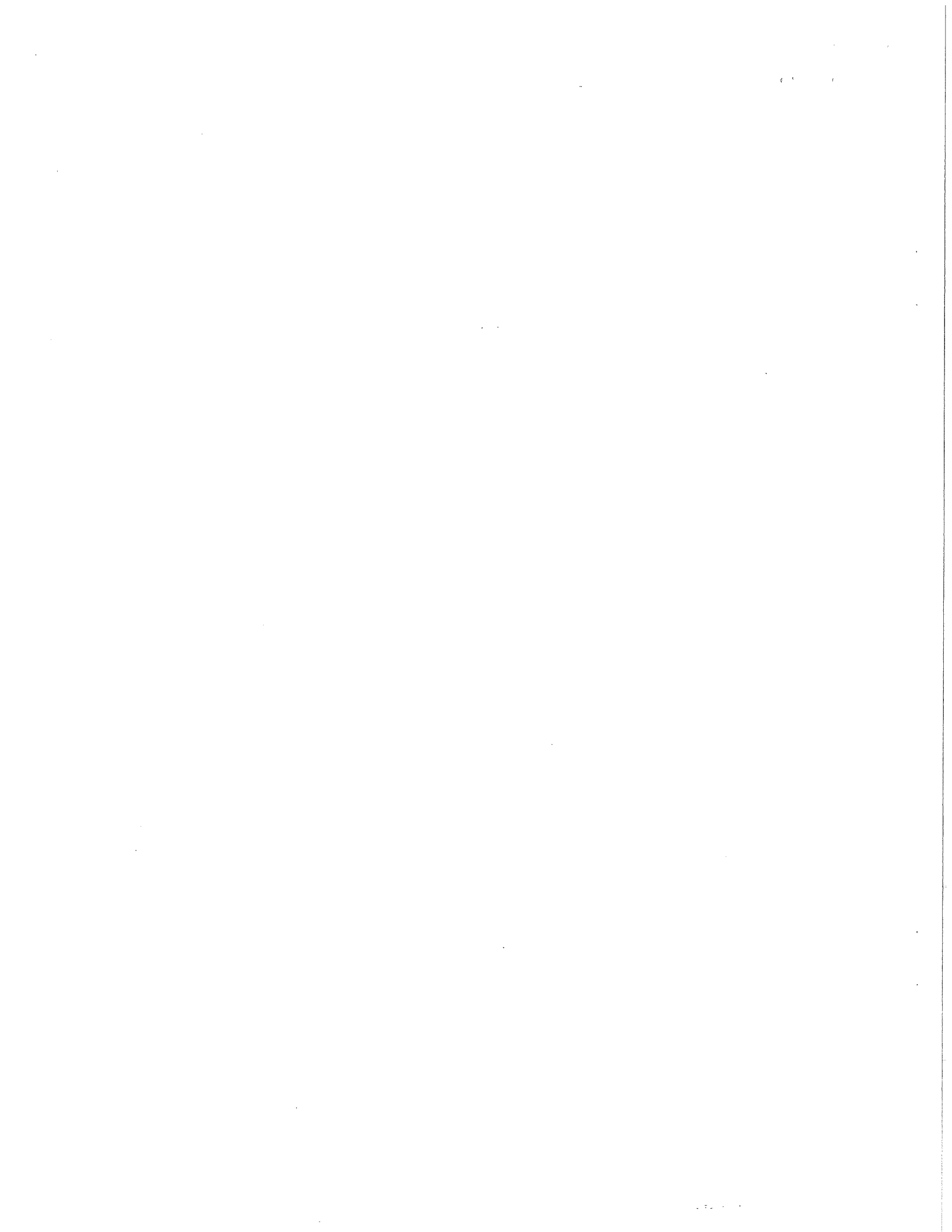

SECTION E: PROPOSAL

ELDERBERRY ROAD, PLEASANT VIEW ROAD & SAMUEL DRIVE ASSESSMENT
DISTRICT - 2012
CONTRACT NO. 6782

Bidder must state a Unit Price and Total Bid for each item. The Total Bid for each item must be the product of quantity, by Unit Price. The Grand Total must be the sum of the Total Bids for the various items. In case of multiplication errors or addition errors, the Grand Total with corrected multiplication and/or addition shall determine the Grand Total bid for each contract. The Unit Price and Total Bid must be entered numerically in the spaces provided. All words and numbers shall be written in ink.

- The undersigned having familiarized himself/herself with the Contract documents, including Advertisement for Bids, Instructions to Bidders, Form of Proposal, City of Madison Standard Specifications for Public Works Construction - 2013 Edition thereto, Form of Agreement, Form of Bond, and Addenda issued and attached to the plans and specifications on file in the office of the City Engineer, hereby proposes to provide and furnish all the labor, materials, tools, and expendable equipment necessary to perform and complete in a workmanlike manner the specified construction on this project for the City of Madison; all in accordance with the plans and specifications as prepared by the City Engineer, including Addenda to the Contract Nos. 0 through _____ issued thereto, at the prices for said work as contained in this proposal.
- If awarded the Contract, we will initiate action within seven (7) days after notification or in accordance with the date specified in the contract to begin work and will proceed with diligence to bring the project to full completion within the number of work days allowed in the Contract or by the calendar date stated in the Contract.
- The undersigned Bidder or Contractor certifies that he/she is not a party to any contract, combination in form of trust or otherwise, or conspiracy in restraint of trade or commerce or any other violation of the anti-trust laws of the State of Wisconsin or of the United States, with respect to this bid or contract or otherwise.
- Accompanying this Proposal is Bid Bond or Certified Check in the amount of _____ Dollars (\$ _____) or a Certificate of Biennial Bid Bond as required by the Advertisement for Bids.
(IF BID BOND IS USED, IT SHALL BE SUBMITTED ON THE FORMS PROVIDED BY THE CITY. FAILURE TO DO SO MAY RESULT IN REJECTION OF THE BID).
- I hereby certify that all statements herein are made on behalf of R.G. HUNTON COMPANY, INC. (name of corporation, partnership, or person submitting bid) a corporation organized and existing under the laws of the State of WISCONSIN a partnership consisting of _____; an individual trading as _____; of the City of COTTAGE GROVE; State of WI; that I have examined and carefully prepared this Proposal, from the plans and specifications and have checked the same in detail before submitting this Proposal; that I have fully authorized to make such statements and submit this Proposal in (its, their) behalf; and that the said statements are true and correct.

SIGNATURE [Signature]

TITLE, IF ANY PRESIDENT



Sworn and subscribed to before me this 28 day of December, 2012

[Signature]

(Notary Public or other officer authorized to administer oaths)

My Commission Expires 1-10-16

DENNIS J. RICHARDSON
Notary Public
State of Wisconsin

Bidders shall not add any conditions or qualifying statements to this Proposal.



14B24 sheet c: Steel Plate Beam Guard Energy Absorbing Terminal

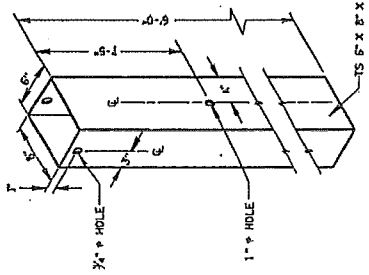

② 72" STEEL TUBE
POSTS NO. 1-4

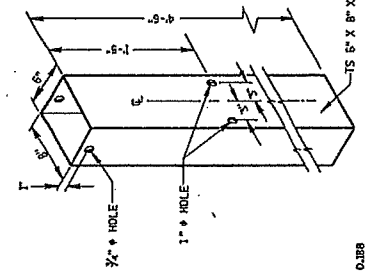

② 54" STEEL TUBE
POSTS NO. 1-4

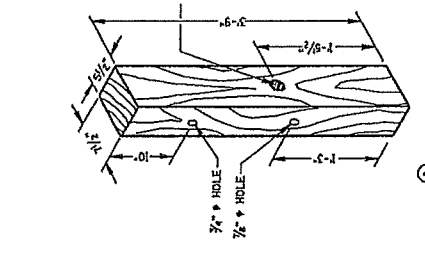

① TERMINAL POST
POSTS NO. 1-4

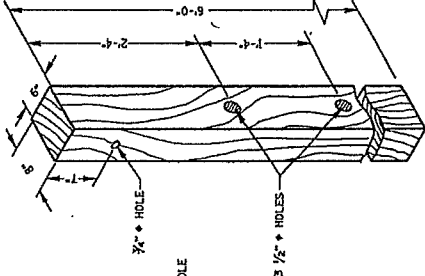

③ CRT POST
POSTS NOS 5-8

WOOD BREAKAWAY POSTS

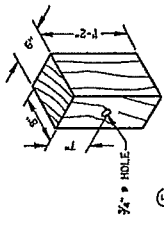

⑤ WOOD OFFSET BLOCK
REDD. AT ALL POSTS EXCEPT POST NOS 1 & 2

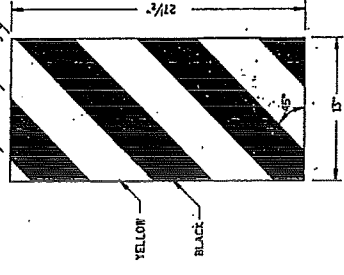

ET-2000 PLUS ONLY
⑥ REFLECTIVE SHEETING DETAILS

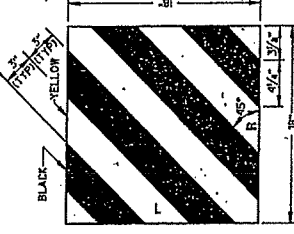

ET-2000 AND SKT-350
⑥ REFLECTIVE SHEETING DETAILS

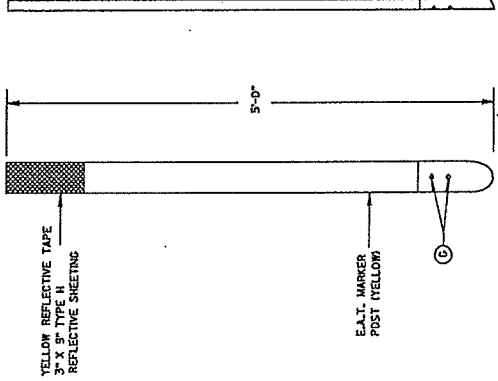

FRONT VIEW

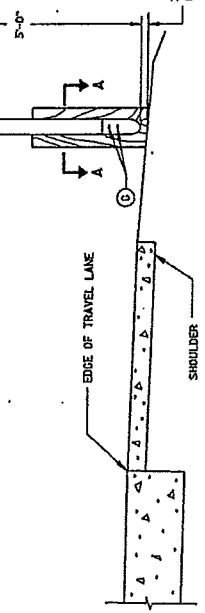

SIDE VIEW

⑤ E.A.T. MARKER POST

GENERAL NOTES

STEEL PLATE BEAM GUARD ENERGY ABSORBING TERMINAL SHALL BE PAID FOR AT THE CONTRACT UNIT PRICE EACH, WHICH SHALL INCLUDE DELIVERY, INSTALLATION, AND MAINTENANCE. REFLECTIVE SHEETING AND INSTALLATION AS SHOWN.

WHEN ROCK IS ENCOUNTERED DURING EXCAVATION A 12 INCH DIA. POST HOLE EXTENDING 20 INCHES DEEP INTO THE ROCK MAY BE USED IF APPROVED BY THE ENGINEER. GRANULAR MATERIAL SHALL BE PLACED IN THE BOTTOM OF THE HOLE APPROXIMATELY 2 1/2 INCHES DEEP TO PROVIDE DRAINAGE. THE SOIL TUBES SHALL BE FIELD CUT TO LENGTH, PLACED IN THE HOLE AND BACKFILLED WITH ADEQUATELY COMPACTED MATERIAL EXCAVATED FROM THE HOLE.

SEE APPROVED PRODUCTS LIST FOR ACCEPTABLE E.A.T. MARKER POST.

⑥ 1/2" DIA. X 3" LAG BOLT WITH WASHER.

TYPICAL INSTALLATION OF E.A.T. MARKER POST BACKSIDE OF POST NO. 1

(E.A.T. AND RAIL REMOVED FOR CLARITY)

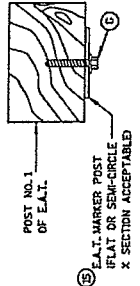

SECTION A-A

STEEL PLATE BEAM GUARD ENERGY ABSORBING TERMINAL
STATE OF WISCONSIN DEPARTMENT OF TRANSPORTATION
APPROVED _____ DATE _____
DESIGNED BY _____ ROADWAY STANDARDS DEVELOPMENT ENGINEER

**ELDERBERRY ROAD, PLEASANT VIEW ROAD & SAMUEL DRIVE ASSESSMENT DISTRICT -
2012
CONTRACT NO. 6782**

State of Wisconsin
Department of Workforce Development
Equal Rights Division
Labor Standards Bureau

Disclosure of Ownership

Notice required under Section 15.04(1)(m), Wisconsin Statutes. The statutory authority for the use of this form is prescribed in Sections 66.0903(12)(d) and 103.49(7)(d), Wisconsin Statutes. The use of this form is mandatory. The penalty for failing to complete this form is prescribed in Section 103.005(12), Wisconsin Statutes. Personal information you provide may be used for secondary purposes.

- (1) On the date a contractor submits a bid to or completes negotiations with a state agency or local governmental unit, on a project subject to Section 66.0903 or 103.49, Wisconsin Statutes, the contractor shall disclose to such state agency or local governmental unit the name of any "other construction business", which the contractor, or a shareholder, officer or partner of the contractor, owns or has owned within the preceding three (3) years.
- (2) The term "other construction business" means any business engaged in the erection, construction, remodeling, repairing, demolition, altering or painting and decorating of buildings, structures or facilities. It also means any business engaged in supplying mineral aggregate, or hauling excavated material or spoil as provided by Sections 66.0903(3), 103.49(2) and 103.50(2), Wisconsin Statutes.
- (3) This form must **ONLY** be filed, with the state agency or local governmental unit that will be awarding the contract, if **both (A) and (B) are met.**
 - (A) The contractor, or a shareholder, officer or partner of the contractor:
 - (1) Owns at least a 25% interest in the "other construction business", indicated below, on the date the contractor submits a bid or completes negotiations.
 - (2) Or has owned at least a 25% interest in the "other construction business" at any time within the preceding three (3) years.
 - (B) The Wisconsin Department of Workforce Development (DWD) has determined that the "other construction business" has failed to pay the prevailing wage rate or time and one-half the required hourly basic rate of pay, for hours worked in excess of the prevailing hours of labor, to any employee at any time within the preceding three (3) years.

Other Construction Business

Name of Business				<i>NONE</i>			
Street Address or P O Box			City	State	Zip Code		
Name of Business							
Street Address or P O Box			City	State	Zip Code		
Name of Business							
Street Address or P O Box			City	State	Zip Code		
I hereby state under penalty of perjury that the information, contained in this document, is true and accurate according to my knowledge and belief.							
Print the Name of Authorized Officer							
<i>BRAD HUSTON</i>							
Signature of Authorized Officer				Date Signed			
<i>[Signature]</i>				<i>12/28/1975</i>			
Name of Corporation, Partnership or Sole Proprietorship							
<i>R G HUSTON COMPANY, INC.</i>							
Street Address or P O Box			City	State	Zip Code		
<i>2561 CORREY TOWN RD</i>			<i>COTTAGE GROVE</i>	<i>WI</i>	<i>53527</i>		

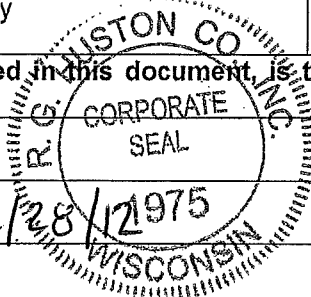

If you have any questions call (608) 266-0028

**ELDERBERRY ROAD, PLEASANT VIEW ROAD & SAMUEL DRIVE ASSESSMENT
DISTRICT - 2012
CONTRACT NO. 6782**

Best Value Contracting

1. The Contractor shall indicate the non-apprenticeable trades used on this contract.

2. Some Contractors are exempt due to the size of the work force. Apprenticeable trades are those trades considered apprenticeable by the State of Wisconsin.

Check Here if the Contractor has a total skilled work force of four or less individuals in all apprenticeable trades combined. This contractor is exempt from Best Value Contracting.

3. The Contractor shall indicate on page E-4 which apprenticeable trades are to be used on this Contract and shall indicate by checking the appropriate box for the trades used, how the contractor will comply with Madison General Ordinance 33.07(7).

Legend

Number of Journeyworkers	The Contractor shall indicated for trades to be used on this Contract only, the number of journeyworkers that the Contractor has employed company wide.
W-ATT	The Contractor is an active trade trainer in the State of Wisconsin for the trade indicated.
US-ATT	The Contractor is an active trade trainer in an apprenticeship program approved by the U.S. Department of Labor or another state apprenticeship agency in the trade indicated.
SB-ATT	The Contractor shall become an active trade trainer prior to beginning work on the Contract in the trade indicated.

The Contractor has reviewed the list on page E-4 and shall not use any apprenticeable trades on this project.

The Contractor has reviewed this list on E-4 and has checked the appropriate box by each apprenticeable trade to be used on the project.

**ELDERBERRY ROAD, PLEASANT VIEW ROAD & SAMUEL DRIVE ASSESSMENT
DISTRICT - 2012
CONTRACT NO. 6782**

Apprenticeable Trades

Check the box in the column "Trade Used on This Project" for each apprenticeable trades used on this project. For those trades used on the project indicated the number of journeyworkers that are employed company wide and check a box to the right of the trade as to how the Contractor will comply MGO 33.07(7). Refer to the legend on page E-3 for the meaning associated with each heading. The Contractor must check one of the boxes on the right for each apprenticeable trade used and checked on the left.

Trade Used on Contract	Apprenticeable Trades	Number of Journeyworkers	W-ATT	US-ATT	SB-ATT
<input type="checkbox"/>	Bricklayer		<input type="checkbox"/>	<input type="checkbox"/>	<input type="checkbox"/>
<input type="checkbox"/>	Carpenter		<input type="checkbox"/>	<input type="checkbox"/>	<input type="checkbox"/>
<input type="checkbox"/>	Cement Mason / Concrete Finisher		<input type="checkbox"/>	<input type="checkbox"/>	<input type="checkbox"/>
<input type="checkbox"/>	Cement Mason (Heavy Highway)		<input type="checkbox"/>	<input type="checkbox"/>	<input type="checkbox"/>
<input checked="" type="checkbox"/>	Construction Craft Laborer	± 15	<input checked="" type="checkbox"/>	<input type="checkbox"/>	<input type="checkbox"/>
<input type="checkbox"/>	Data Communication Installer		<input type="checkbox"/>	<input type="checkbox"/>	<input type="checkbox"/>
<input type="checkbox"/>	Electrician		<input type="checkbox"/>	<input type="checkbox"/>	<input type="checkbox"/>
<input type="checkbox"/>	Environmental Systems Technician / HVAC Service Tech/HVAC Install / Service		<input type="checkbox"/>	<input type="checkbox"/>	<input type="checkbox"/>
<input type="checkbox"/>	Glazier		<input type="checkbox"/>	<input type="checkbox"/>	<input type="checkbox"/>
<input checked="" type="checkbox"/>	Heavy Equipment Operator / Operating Engineer	± 22	<input checked="" type="checkbox"/>	<input type="checkbox"/>	<input type="checkbox"/>
<input type="checkbox"/>	Insulation Worker (Heat & Frost)		<input type="checkbox"/>	<input type="checkbox"/>	<input type="checkbox"/>
<input type="checkbox"/>	Iron Worker		<input type="checkbox"/>	<input type="checkbox"/>	<input type="checkbox"/>
<input type="checkbox"/>	Iron Worker (Assembler, Metal Bldgs)		<input type="checkbox"/>	<input type="checkbox"/>	<input type="checkbox"/>
<input type="checkbox"/>	Painter & Decorator		<input type="checkbox"/>	<input type="checkbox"/>	<input type="checkbox"/>
<input type="checkbox"/>	Plasterer		<input type="checkbox"/>	<input type="checkbox"/>	<input type="checkbox"/>
<input type="checkbox"/>	Plumber		<input type="checkbox"/>	<input type="checkbox"/>	<input type="checkbox"/>
<input type="checkbox"/>	Residential Electrician		<input type="checkbox"/>	<input type="checkbox"/>	<input type="checkbox"/>
<input type="checkbox"/>	Roofer & Waterproofofer		<input type="checkbox"/>	<input type="checkbox"/>	<input type="checkbox"/>
<input type="checkbox"/>	Sheet Metal Worker		<input type="checkbox"/>	<input type="checkbox"/>	<input type="checkbox"/>
<input type="checkbox"/>	Sprinklerfitter		<input type="checkbox"/>	<input type="checkbox"/>	<input type="checkbox"/>
<input type="checkbox"/>	Steamfitter		<input type="checkbox"/>	<input type="checkbox"/>	<input type="checkbox"/>
<input type="checkbox"/>	Steamfitter (Refrigeration)		<input type="checkbox"/>	<input type="checkbox"/>	<input type="checkbox"/>
<input type="checkbox"/>	Steamfitter (Service)		<input type="checkbox"/>	<input type="checkbox"/>	<input type="checkbox"/>
<input type="checkbox"/>	Taper & Finisher		<input type="checkbox"/>	<input type="checkbox"/>	<input type="checkbox"/>
<input type="checkbox"/>	Telecommunications (Voice, Data & Video) Installer-Technician		<input type="checkbox"/>	<input type="checkbox"/>	<input type="checkbox"/>
<input type="checkbox"/>	Tile Setter		<input type="checkbox"/>	<input type="checkbox"/>	<input type="checkbox"/>

PROPOSAL

NAME OF BIDDER

ELDERBERRY ROAD, PLEASANT VIEW ROAD & SAMUEL DR ASSESSMENT DISTRICT-2012

Contract No. 6782

ITEM	TYPE OF WORK	ESTIMATED QUANTITIES		UNIT PRICE BID	TOTAL BID
ACCOUNT NO. CS53-58250-810354-00-53W0977					
10701	TRAFFIC CONTROL	1.0	LS		\$ -
10711	TYPE III BARRICADE	2.0	EA		\$ -
10721	TRAFFIC CONTROL SIGN-PORTABLE CHANGEABLE MESSAGE	7.0	DAYS		\$ -
10911	MOBILIZATION	1.0	LS		\$ -
20101	EXCAVATION CUT	4948.0	CY		\$ -
20130	UNDER DRAIN, 6-INCH, WRAPPED	450.0	LF		\$ -
20217	CLEAR STONE	848.0	TON		\$ -
20219	BREAKER RUN	4082.0	TON		\$ -
20231	TOPSOIL	2620.0	SY		\$ -
20234	GEOTEXTILE FABRIC, TYPE SAS (WOVEN)-UNDISTRIBUTED	2930.0	SY		\$ -
20303	SAWCUT BITUMINOUS PAVEMENT FULL DEPTH	250.0	LF		\$ -
20322	REMOVE CONCRETE CURB & GUTTER	94.0	LF		\$ -
20326	REMOVE FENCE	1213.0	LF		\$ -
20401	CLEARING	36.0	ID		\$ -
20402	GRUBBING	36.0	ID		\$ -
20601	OBLITERATE STREET	4.0	STA		\$ -
20701	TERRACE SEEDING	2620.0	SY		\$ -
21061	EROSION MATTING, CLASS I, URBAN TYPE A (ORGANIC)	2620.0	SY		\$ -
30201	TYPE 'A' CONCRETE CURB & GUTTER	1934.0	LF		\$ -

PROPOSAL
R. G. Huston Company, Inc.

NAME OF BIDDER

ELDERBERRY ROAD, PLEASANT VIEW ROAD & SAMUEL DR ASSESSMENT DISTRICT-2012

Contract No. 6782

ITEM	TYPE OF WORK	ESTIMATED QUANTITIES		UNIT PRICE BID	TOTAL BID
ACCOUNT NO. CS53-58250-810354-00-53W0977					
10701	TRAFFIC CONTROL	1.0	LS	\$ 2,925.00	\$ 2,925.00
10711	TYPE III BARRICADE	2.0	EA	\$ 375.00	\$ 750.00
10721	TRAFFIC CONTROL SIGN-PORTABLE CHANGEABLE MESSAGE	7.0	DAYS	\$ 65.00	\$ 455.00
10911	MOBILIZATION	1.0	LS	\$ 13,000.00	\$ 13,000.00
20101	EXCAVATION CUT	4948.0	CY	\$ 8.35	\$ 41,315.80
20130	UNDER DRAIN, 6-INCH, WRAPPED	450.0	LF	\$ 10.35	\$ 4,657.50
20217	CLEAR STONE	848.0	TON	\$ 5.50	\$ 4,664.00
20219	BREAKER RUN	4082.0	TON	\$ 5.00	\$ 20,410.00
20231	TOPSOIL	2620.0	SY	\$ 1.80	\$ 4,716.00
20234	GEOTEXTILE FABRIC, TYPE SAS (WOVEN)-UNDISTRIBUTED	2930.0	SY	\$ 2.70	\$ 7,911.00
20303	SAWCUT BITUMINOUS PAVEMENT FULL DEPTH	250.0	LF	\$ 2.00	\$ 500.00
20322	REMOVE CONCRETE CURB & GUTTER	94.0	LF	\$ 5.90	\$ 554.60
20326	REMOVE FENCE	1213.0	LF	\$ 1.85	\$ 2,244.05
20401	CLEARING	36.0	ID	\$ 25.00	\$ 900.00
20402	GRUBBING	36.0	ID	\$ 25.00	\$ 900.00
20601	OBLITERATE STREET	4.0	STA	\$ 360.00	\$ 1,440.00
20701	TERRACE SEEDING	2620.0	SY	\$ 1.00	\$ 2,620.00
21061	EROSION MATTING, CLASS I, URBAN TYPE A (ORGANIC)	2620.0	SY	\$ 1.50	\$ 3,930.00
30201	TYPE 'A' CONCRETE CURB & GUTTER	1934.0	LF	\$ 10.75	\$ 20,790.50

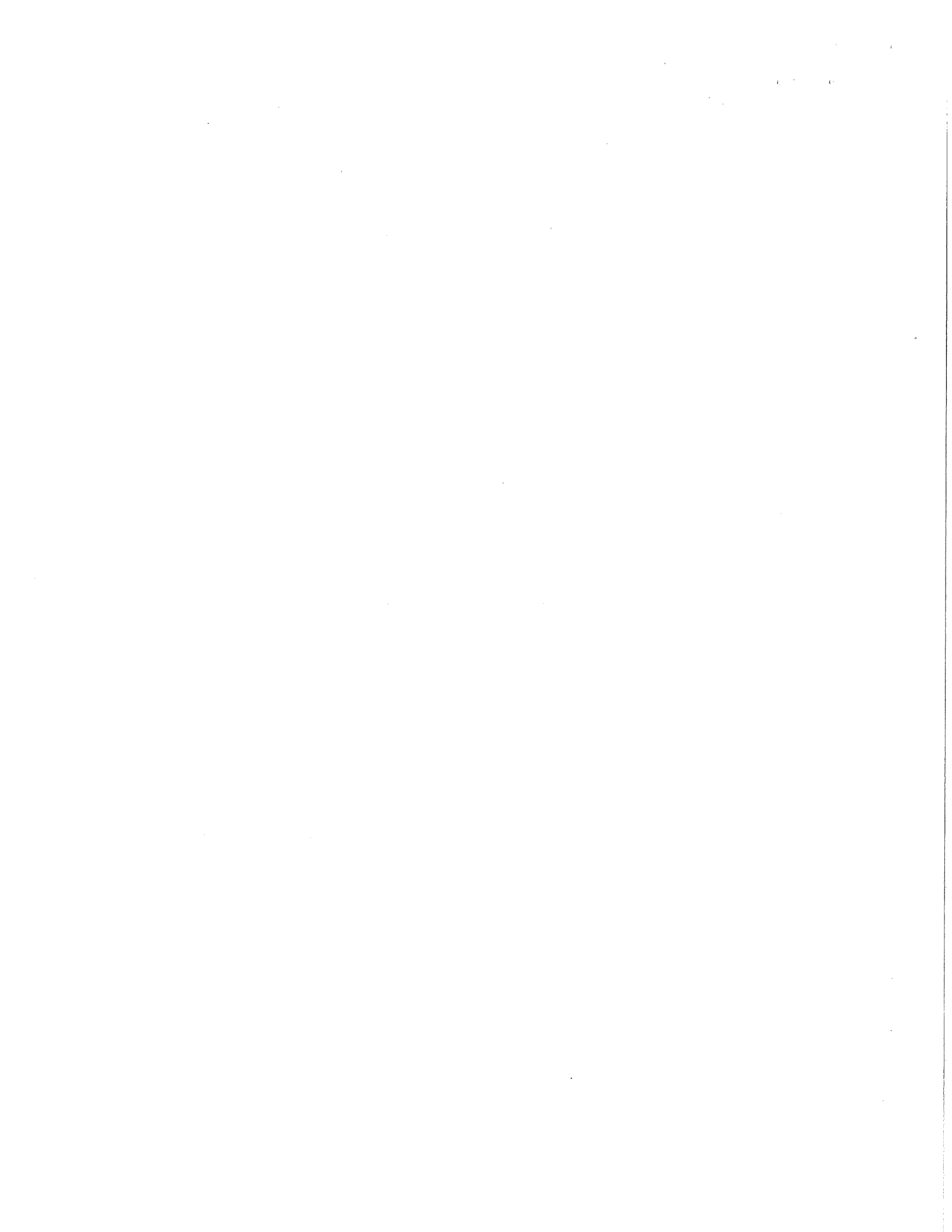

ELDERBERRY ROAD, PLEASANT VIEW ROAD & SAMUEL DR ASSESSMENT DISTRICT-2012

Contract No. 6782

ITEM	TYPE OF WORK	ESTIMATED QUANTITIES		UNIT PRICE BID		TOTAL BID
30301	5 INCH CONCRETE SIDEWALK	5834.0	SF	\$ 2.70	\$	15,751.80
30302	7 INCH CONCRETE SIDEWALK & DRIVE	265.0	SF	\$ 4.40	\$	1,166.00
30340	CURB RAMP DETECTABLE WARNING FIELD	40.0	SF	\$ 30.00	\$	1,200.00
40101	CRUSHED AGGREGATE BASE COURSE, GRADATION NO. 1	1579.0	TON	\$ 10.80	\$	17,053.20
40102	CRUSHED AGGREGATE BASE COURSE, GRADATION NO.2	1997.0	TON	\$ 11.00	\$	21,967.00
40203	HMA PAVEMENT TYPE E-3	1780.0	TON	\$ 55.90	\$	99,502.00
90001	STEEL PLATE BEAM GUARD	62.5	LF	\$ 25.00	\$	1,562.50
90002	STEEL PLATE BEAM GUARD ENERGY ABSORBING TERMINAL	2.0	EA	\$ 2,950.00	\$	5,900.00
90003	HIGH TENSILE WIRE FENCE	923.0	LF	\$ 5.75	\$	5,307.25
20217	CLEAR STONE	800.00	TON	\$ 5.50	\$	4,400.00
20221	TOPSOIL	2450.00	SY	\$ 1.80	\$	4,410.00
20707	WDOT MIX #30 SEEDING	2450.00	SY	\$ 0.55	\$	1,347.50
21001	EROSION CONTROL PLAN AND IMPLEMENTATION	1.00	LS	\$ 650.00	\$	650.00
21002	EROSION CONTROL INSPECTION	10.00	EACH	\$ 400.00	\$	4,000.00
21011	CONSTRUCTION ENTRANCE	4.00	EACH	\$ 300.00	\$	1,200.00
21013	STREET SWEEPING	1.00	LS	\$ 400.00	\$	400.00
21014	CLEAR STONE BERM (DITCH CHECK)	9.00	EACH	\$ 415.00	\$	3,735.00
21015	STREET CONSTRUCTION STONE BERM	3.00	EACH	\$ 300.00	\$	900.00
21022	SILT FENCE, PROVIDE, INSTALL, MAINTAIN	750.00	LF	\$ 1.50	\$	1,125.00
21023	SILT FENCE, REMOVE AND RESTORE	750.00	LF	\$ 0.75	\$	562.50
21024	SILT SOCK (12 INCH) - COMPLETE (UNDISTRIBUTED)	100.00	LF	\$ 10.00	\$	1,000.00

ELDERBERRY ROAD, PLEASANT VIEW ROAD & SAMUEL DR ASSESSMENT DISTRICT-2012

Contract No. 6782

ITEM	TYPE OF WORK	ESTIMATED QUANTITIES		UNIT PRICE BID	TOTAL BID
21052	POLYMER STABILIZATION	12000.00	SY	\$ 0.20	\$ 2,400.00
21056	INLET PROTECTION TYPE D HYBRID-PROVIDE & INSTALL	14.00	EACH	\$ 150.00	\$ 2,100.00
21057	INLET PROTECTION TYPE D HYBRID-MAINTAIN	42.00	EACH	\$ 10.00	\$ 420.00
21058	INLET PROTECTION TYPE D HYBRID-REMOVE	14.00	EACH	\$ 50.00	\$ 700.00
21080	EROSION MATTING, CLASS II, TYPE B ORGANIC	2450.00	SY	\$ 2.00	\$ 4,900.00
50411	12 INCH RCP STORM SEWER PIPE	213.00	LF	\$ 30.85	\$ 6,571.05
50741	TYPE H INLET	7.00	EACH	\$ 1,500.00	\$ 10,500.00
10912	MOBILIZATION FOR STORM SEWER INSTALLATION	1.00	LS	\$ 1,650.00	\$ 1,650.00
20230	HEAVY RIPRAP	140.00	TONS	\$ 25.00	\$ 3,500.00
20233	RIPRAP FILTER FABRIC TYPE HR	105.00	SY	\$ 4.00	\$ 420.00
20311	REMOVE SEWER ACCESS STRUCTURE	1.00	EACH	\$ 825.00	\$ 825.00
20314	REMOVE PIPE	90.00	LF	\$ 9.15	\$ 823.50
20336	PIPE PLUG	2.00	EACH	\$ 270.00	\$ 540.00
30451	BOULDER RETAINING WALL	20.00	SF	\$ 50.00	\$ 1,000.00
50211	SELECT BACKFILL FOR STORM	1233.00	TF	\$ 1.00	\$ 1,233.00
50412	15" RCP STORM SEWER PIPE	256.00	LF	\$ 38.00	\$ 9,728.00
50413	18" RCP STORM SEWER PIPE	341.00	LF	\$ 41.00	\$ 13,981.00
50412	21" RCP STORM SEWER PIPE	49.00	LF	\$ 45.50	\$ 2,229.50
50415	24" RCP STORM SEWER PIPE	283.00	LF	\$ 47.75	\$ 13,513.25
50417	30" RCP STORM SEWER PIPE	35.00	LF	\$ 57.15	\$ 2,000.25
50432	19 INCH X 30 INCH HERCP STORM SEWER PIPE	56.00	LF	\$ 68.00	\$ 3,808.00

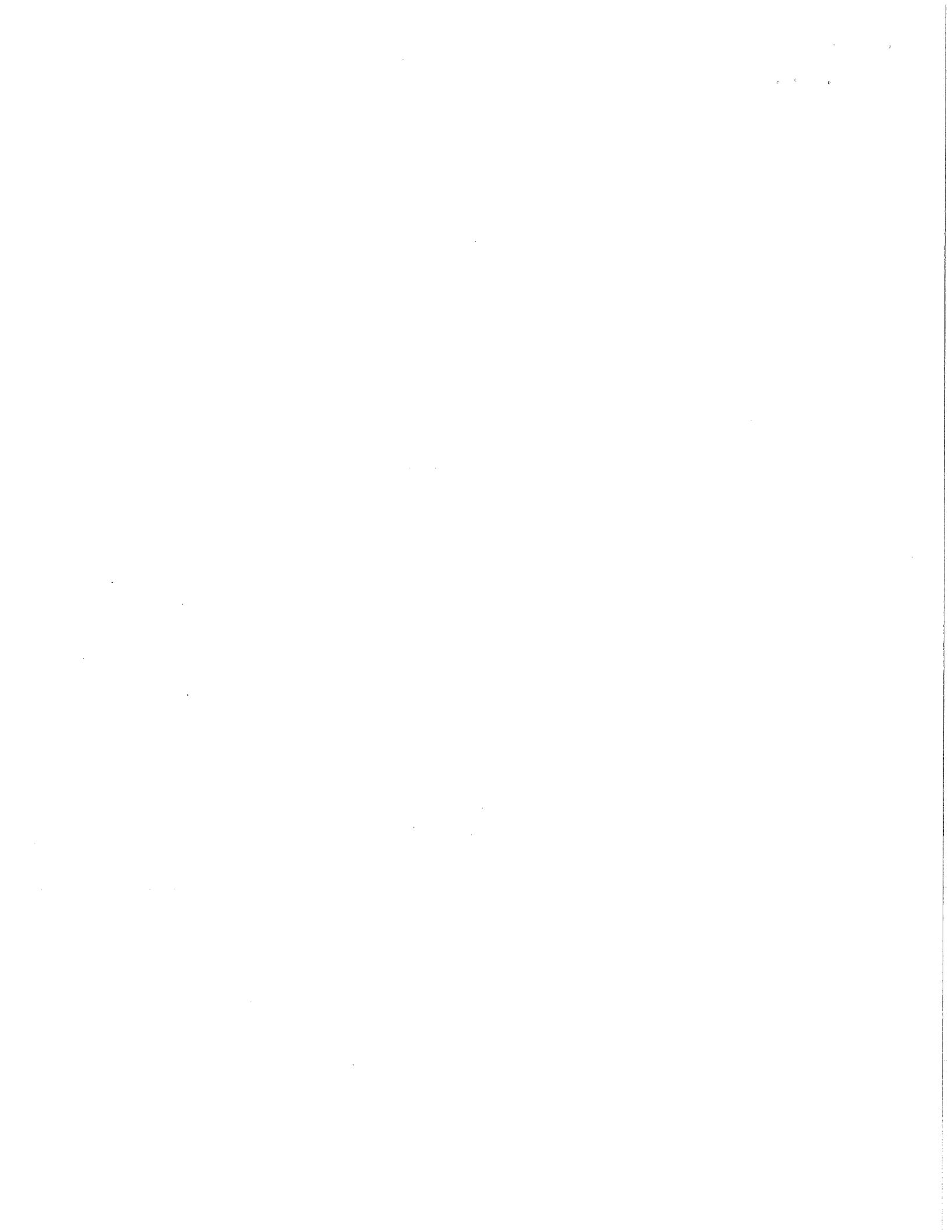

ELDERBERRY ROAD, PLEASANT VIEW ROAD & SAMUEL DR ASSESSMENT DISTRICT-2012

Contract No. 6782

ITEM	TYPE OF WORK	ESTIMATED QUANTITIES		UNIT PRICE BID	TOTAL BID
50482	19 INCH X 30 INCH HERCP AE	2.00	EACH	\$ 950.00	\$ 1,900.00
50501	8' X 4' BOX CULVERT	115.00	LF	\$ 487.00	\$ 56,005.00
50511	8' X 4' BOX CULVERT WINGWALL	1.00	EACH	\$ 10,750.00	\$ 10,750.00
50723	3' X 3' STORM SAS	7.00	EACH	\$ 2,725.00	\$ 19,075.00
50725	5' X 5' STORM SAS	1.00	EACH	\$ 5,220.00	\$ 5,220.00
50792	STORM SEWER TAP	2.00	EACH	\$ 500.00	\$ 1,000.00
50499	CONCRETE COLLAR	1.00	EACH	\$ 725.00	\$ 725.00
50801	ULO (UNDISTRIBUTED)	1.00	EACH	\$ 415.00	\$ 415.00
90030	DEWATERING	1.00	LS	\$ 1.00	\$ 1.00
90031	STORM CONTROL	1.00	LS	\$ 300.00	\$ 300.00
10914	MOBILIZATION FOR SANITARY SEWER INSTALLATION	1.00	LS	\$ 1,650.00	\$ 1,650.00
20102	ROCK EXCAVATION (UNDISTRIBUTED)	20.00	CY	\$ 130.00	\$ 2,600.00
20336	PIPE PLUGS - SANITARY	6.00	EACH	\$ 150.00	\$ 900.00
20501	ADJUST SEWER ACCESS STRUCTURE	1.00	EACH	\$ 225.00	\$ 225.00
50103	RECONSTRUCT BENCH AND FLOWLINES	1.00	EACH	\$ 525.00	\$ 525.00
50212	SELECT BACKFILL FOR SANITARY SEWER	525.00	TF	\$ 1.00	\$ 525.00
50301	8 INCH PVC SANITARY SEWER PIPE SDR-35 AND SDR-26	492.00	LF	\$ 52.10	\$ 25,633.20
50353	SANITARY SEWER LATERAL	83.00	LF	\$ 35.20	\$ 2,921.60
50354	RECONNECT	2.00	EACH	\$ 750.00	\$ 1,500.00
50361	WASTEWATER CONTROL	1.00	LS	\$ 500.00	\$ 500.00
50390	SEWER ELECTRONIC MARKERS	8.00	EACH	\$ 45.00	\$ 360.00

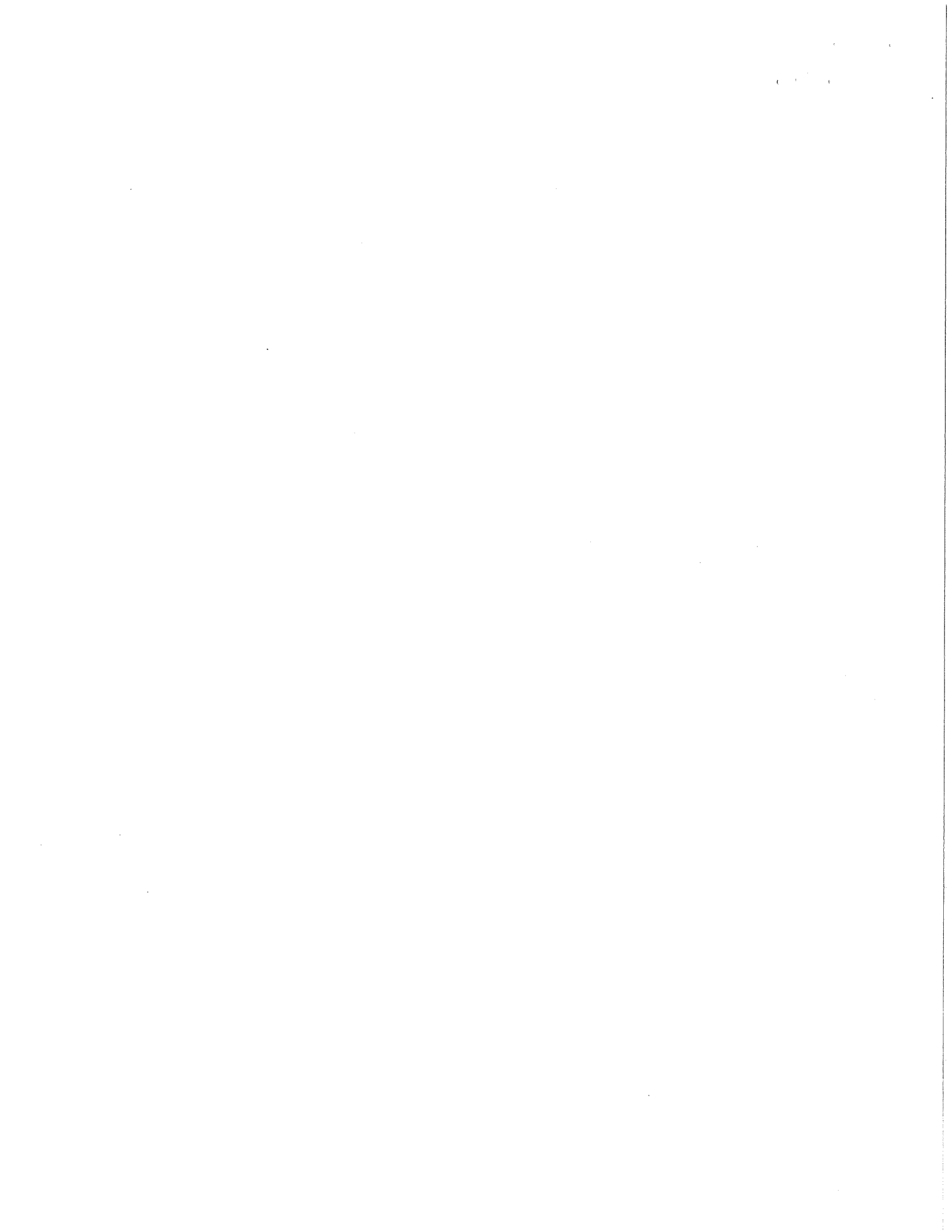

ELDERBERRY ROAD, PLEASANT VIEW ROAD & SAMUEL DR ASSESSMENT DISTRICT-2012

Contract No. 6782

ITEM	TYPE OF WORK	ESTIMATED QUANTITIES		UNIT PRICE	TOTAL BID
				BID	
50701	4' DIA. SANITARY SAS	3.00	EACH	\$ 2,325.00	\$ 6,975.00
50771	INTERNAL CHIMNEY SEAL	1.00	EACH	\$ 350.00	\$ 350.00
50791	SANITARY SEWER TAP	2.00	EACH	\$ 900.00	\$ 1,800.00
90070	ADJUST SAS SPECIAL	1.00	EACH	\$ 850.00	\$ 850.00
10703	TRAFFIC CONTROL FOR WATER MAIN INSTALLATION	1.00	LS	\$ 500.00	\$ 500.00
10913	MOBILIZATION FOR WATER MAIN INSTALLATION	1.00	LS	\$ 1,650.00	\$ 1,650.00
50801	UTILITY LINE OPENING (ULO)	3.00	EACH	\$ 725.00	\$ 2,175.00
70002	FURNISH AND INSTALL 6 INCH PIPE & FITTINGS	54.00	LF	\$ 50.30	\$ 2,716.20
70003	FURNISH AND INSTALL 8 INCH PIPE & FITTINGS	980.00	LF	\$ 57.40	\$ 56,252.00
70005	FURNISH AND INSTALL 12 INCH PIPE & FITTINGS	382.00	LF	\$ 74.30	\$ 28,382.60
70009	FURNISH AND INSTALL 1 INCH SERVICE LATERALS	110.00	LF	\$ 34.90	\$ 3,839.00
70014	FURNISH AND INSTALL 24 INCH STEEL CASING	80.00	LF	\$ 233.00	\$ 18,640.00
70407	FURNISH AND INSTALL HYDRANT	3.00	EACH	\$ 2,620.00	\$ 7,860.00
70408	SELECT FILL - SAND FOR WATER	1420.00	LF	\$ 1.00	\$ 1,420.00
70413	FURNISH AND INSTALL STYROFOAM	96.00	LF	\$ 12.00	\$ 1,152.00
70424	TERRACE RESTORATION FOR WATER MAIN	100.00	LF	\$ 15.00	\$ 1,500.00
70428	FURNISH AND INSTALL 6 INCH VALVE	3.00	EACH	\$ 1,090.00	\$ 3,270.00
70429	FURNISH AND INSTALL 8 INCH VALVE	7.00	EACH	\$ 1,450.00	\$ 10,150.00
GRAND TOTAL					\$692,878.35

Vpt

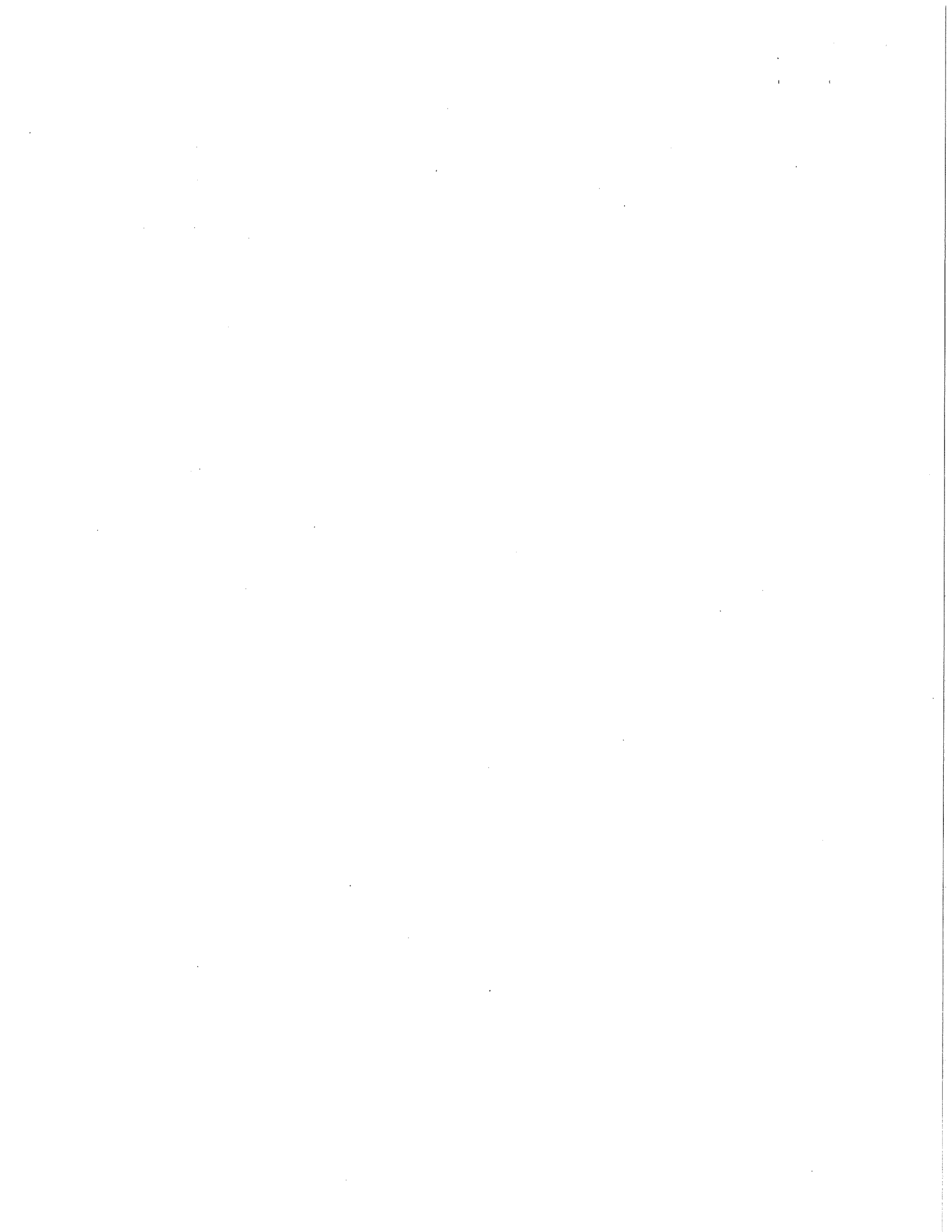

SECTION F: BID BOND

KNOW ALL MEN BY THESE PRESENT, THAT _____
(a corporation of the State of _____) (individual), (partnership), hereinafter referred to as
the "Principal") and _____, a corporation of the State of _____ (hereinafter referred
to as the "Surety") and licensed to do business in the State of Wisconsin, are held and firmly bound unto
the City of Madison, (hereinafter referred to as the "Obligee"), in the sum of five per cent (5%) of the
amount of the total bid or bids of the Principal herein accepted by the Obligee, for the payment of which
the Principal and the Surety bind themselves, their heirs, executors, administrators, successors and
assigns, jointly and severally, firmly by these presents.

The conditions of this obligation are such that, whereas the Principal has submitted, to the City of
Madison a certain bid, including the related alternate, and substitute bids attached hereto and hereby made
a part hereof, to enter into a contract in writing for the construction of:

**ELDERBERRY ROAD, PLEASANT VIEW ROAD & SAMUEL DRIVE ASSESSMENT
DISTRICT - 2012
CONTRACT NO. 6782**

1. If said bid is rejected by the Obligee, then this obligation shall be void.
2. If said bid is accepted by the Obligee and the Principal shall execute and deliver a contract in the
form specified by the Obligee (properly completed in accordance with said bid) and shall furnish
a bond for his/her faithful performance of said contract, and for the payment of all persons
performing labor or furnishing materials in connection therewith, and shall in all other respects
perform the agreement created by the acceptance of said bid, then this obligation shall be void.

If said bid is accepted by the Obligee and the Principal shall fail to execute and deliver the
contract and the performance and payment bond noted in 2. above executed by this Surety, or
other Surety approved by the City of Madison, all within the time specified or any extension
thereof, the Principal and Surety agree jointly and severally to forfeit to the Obligee as liquidated
damages the sum mentioned above, it being understood that the liability of the Surety for any and
all claims hereunder shall in no event exceed the sum of this obligation as stated, and it is further
understood that the Principal and Surety reserve the right to recover from the Obligee that portion
of the forfeited sum which exceed the actual liquidated damages incurred by the Obligee.

The Surety, for value received, hereby stipulates and agrees that the obligations of said Surety
and its bond shall be in no way impaired or affected by an extension of the time within which the
Obligee may accept such bid, and said Surety does hereby waive notice of any such extension.

IN WITNESS WHEREOF, the Principal and the Surety have hereunto set their hands and seals, and such of them as are corporations have caused their corporate seals to be hereto affixed and these presents to be signed by their proper officers, on the day and year set forth below.

Seal

Principal Date

By:

Name of Surety

By:

_____ Date

This certifies that I have been duly licensed as an agent for the above company in Wisconsin under License No. _____ for the year _____, and appointed as attorney in fact with authority to execute this bid bond and the payment and performance bond referred to above, which power of attorney has not been revoked.

Date Agent

Address

City, State and Zip Code

Telephone Number

NOTE TO SURETY & PRINCIPAL

The bid submitted which this bond guarantees may be rejected if the following instrument is not attached to this bond:

Power of Attorney showing that the agent of Surety is currently authorized to execute bonds on behalf of the Surety, and in the amounts referenced above.

Certificate of Biennial Bid Bond

TIME PERIOD - VALID (FROM/TO)	FEB 1, 2012 THRU JAN 31, 2014
NAME OF SURETY	BERKLEY SURETY GROUP
NAME OF CONTRACTOR	R G HUSTON COMPANY, INC
CERTIFICATE HOLDER	City of Madison, Wisconsin

This is to certify that a biennial bid bond issued by the above-named Surety is currently on file with the City of Madison.

This certificate is issued as a matter of information and conveys no rights upon the certificate holder and does not amend, extend or alter the coverage of the biennial bid bond.

Cancellation: Should the above policy be cancelled before the expiration date, the issuing Surety will give thirty (30) days written notice to the certificate holder indicated above.

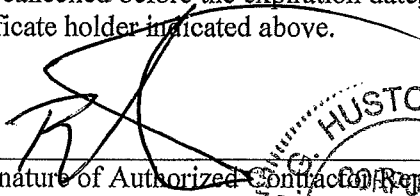
Signature of Authorized Contractor Representative

Date

12/28/12 1975

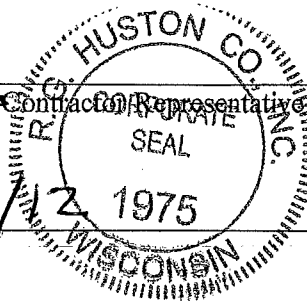

SECTION G: AGREEMENT

THIS AGREEMENT made this _____ day of _____ in the year Two Thousand and Twelve between _____ hereinafter called the Contractor, and the City of Madison, Wisconsin, hereinafter called the City.

WHEREAS, the Common Council of the said City of Madison under the provisions of a resolution adopted _____, _____, and by virtue of authority vested in the said Council, has awarded to the Contractor the work of performing certain construction.

NOW, THEREFORE, the Contractor and the City, for the consideration hereinafter named, agree as follows:

1. **Scope of Work.** The Contractor shall, perform the construction, execution and completion of the following listed complete work or improvement in full compliance with the Plans, Specifications, Standard Specifications, Supplemental Specifications, Special Provisions and contract; perform all items of work covered or stipulated in the proposal; perform all altered or extra work; and shall furnish, unless otherwise provided in the contract, all materials, implements, machinery, equipment, tools, supplies, transportation, and labor necessary to the prosecution and completion of the work or improvements:

ELDERBERRY ROAD, PLEASANT VIEW ROAD & SAMUEL DRIVE ASSESSMENT DISTRICT - 2012 CONTRACT NO. 6782

2. **Completion Date/Contract Time.** Construction work must begin within seven (7) calendar days after the date appearing on mailed written notice to do so shall have been sent to the Contractor and shall be carried on at a rate so as to secure full completion SEE SPECIAL PROVISIONS, the rate of progress and the time of completion being essential conditions of this Agreement.
3. **Contract Price.** The City shall pay to the Contractor at the times, in the manner and on the conditions set forth in said specifications, the sum of _____ (\$ _____) Dollars being the amount bid by such Contractor and which was awarded to him/her as provided by law.
4. **Wage Rates for Employees of Public Works Contractors**

General and Authorization. The Contractor shall compensate its employees at the prevailing wage rate in accordance with section 66.0903, Wis. Stats., DWD 290 of the Wisconsin Administrative Code and as hereinafter provided.

“Public Works” shall include building or work involving the erection, construction, remodeling, repairing or demolition of buildings, parking lots, highways, streets, bridges, sidewalks, street lighting, traffic signals, sanitary sewers, water mains and appurtenances, storm sewers, and the grading and landscaping of public lands.

“Building or work” includes construction activity as distinguished from manufacturing, furnishing of materials, or servicing and maintenance work, except for the delivery of mineral aggregate such as sand, gravel, bituminous asphaltic concrete or stone which is incorporated into the work under contract with the City by depositing the material directly in final place from transporting vehicle.



Department of Public Works
City Engineering Division

608 266 4751

Robert F. Phillips, P.E.
City Engineer

City-County Building, Room 115
210 Martin Luther King, Jr. Boulevard
Madison, Wisconsin 53703
608 264 9275 FAX
1 866 704 2315 Textnet

Principal Engineers
Michael R. Dailey, P.E.
Christina M. Bachmann, P.E.
John S. Fahrney, P.E.
Gregory T. Fries, P.E.

Facilities & Sustainability
Jeanne E. Hoffman, Manager
James C. Whitney, A.I.A.

Operations Manager
Kathleen M. Cryan

GIS Manager
David A. Davis, R.L.S.

Financial Officer
Steven B. Danner-Rivers
Hydrogeologist
Brynn Bemis

BIENNIAL BID BOND

R.G. Huston Company, Inc.

(a corporation of the State of Wisconsin)

(~~individual~~ partnership), (hereinafter referred to as the "Principal") and

BERKLEY REGIONAL INSURANCE COMPANY

a corporation of the State of Delaware (hereinafter referred to as the "Surety") and licensed to do business in the State of Wisconsin, are held and firmly bound unto the City of Madison, Wisconsin (hereinafter referred to as the "City"), in the sum equal to the individual proposal guaranty amounts of the total bid or bids of the Principal herein accepted by the City, for the payment of which the Principal and the Surety hereby jointly and severally bind ourselves, our heirs, executors, administrators, successors and assigns.

The condition of this obligation is that the Principal has submitted to the City certain bids for projects from the time period of February 1, 2012 through January 31, 2014.

If the Principal is awarded the contract(s) by the City and, within the time and manner required by law after the prescribed forms are presented for its signature, the Principal enters into (a) written contract(s) in accordance with the bid(s), and files with the City its bond(s) guaranteeing faithful performance and payment for all labor and materials, as required by law, or if the City rejects all bids for the work described, then this obligation shall be null and void; otherwise, it shall remain in full force and effect.

In the event the Principal shall fail to execute and deliver the contract(s) or the performance and payment bond(s), all within the time specified or any extension thereof, the Principal and Surety agree jointly and severally to pay to the City within ten (10) calendar days of written demand a total equal to the sum of the individual proposal guaranty amounts of the total bid(s) as liquidated damages.

The Surety, for value received, hereby agrees that the obligations of it and its bond shall be in no way impaired or affected by any extension of time within which the City may accept a bid, and the Surety does hereby waive notice of any such extension.

This bond may be terminated by the Surety upon giving thirty (30) days written notice to the City of its intent to terminate this bond and to be released and discharged therefrom, but such termination shall not operate to relieve or discharge the Surety from any liability already accrued or which shall accrue before the expiration of such thirty (30) day period.

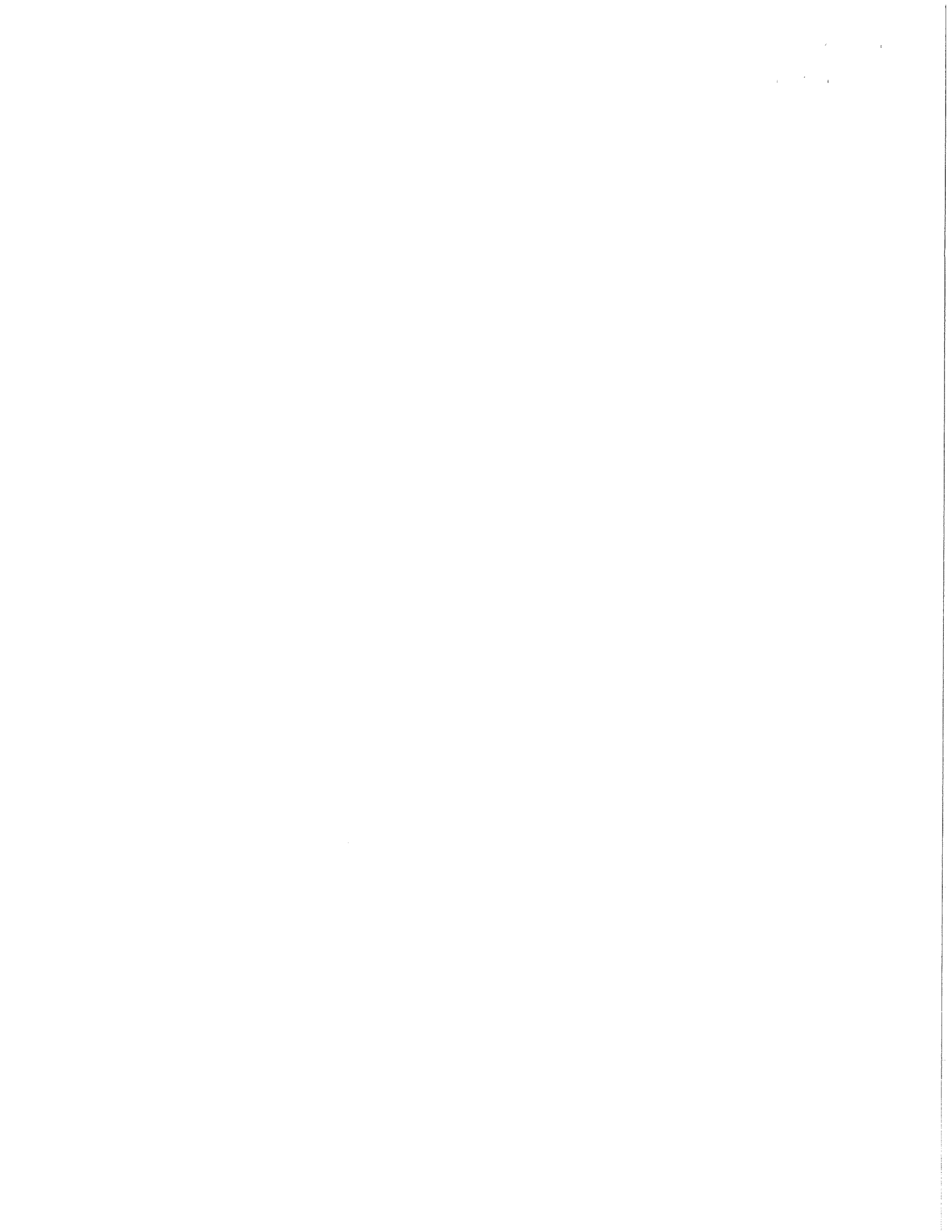

IN WITNESS WHEREOF, the Principal and the Surety have hereunto set their hands and seals, and such of them as are corporations have caused their corporate seals to be hereto affixed and these presents to be signed by their proper officers, on the day and year set forth below.

PRINCIPAL

R.G. HUSTON COMPANY, INC.
COMPANY NAME AFFIX SEAL

By: [Signature]
SIGNATURE AND TITLE President

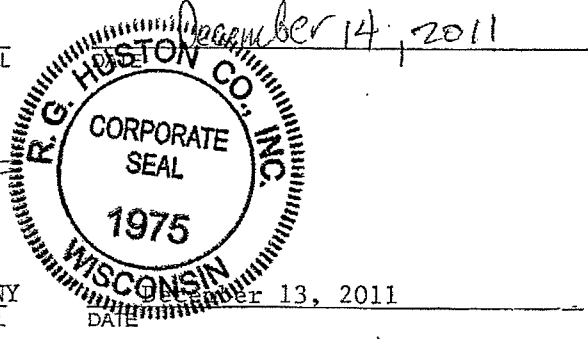

SURETY

BERKLEY REGIONAL INSURANCE COMPANY
COMPANY NAME AFFIX SEAL

By: [Signature]
SIGNATURE AND TITLE Attorney-In-Fact

This certifies that I have been duly licensed as an agent for the Surety in Wisconsin under License No. 125401 for the year 2011, and appointed as attorney in fact with authority to execute this bid bond, which power of attorney has not been revoked.

December 13, 2011
DATE

[Signature]
AGENT Dennis M. Barton

17035 West Wisconsin Avenue - Suite 135
ADDRESS

Brookfield, Wisconsin 53005
CITY, STATE AND ZIP CODE

262-792-2212
TELEPHONE NUMBER

Note to Surety and Principal: Any bid submitted which this bond guarantees may be rejected if the Power of Attorney form showing that the Agent of Surety is currently authorized to execute bonds on behalf of Surety is not attached to this bond.

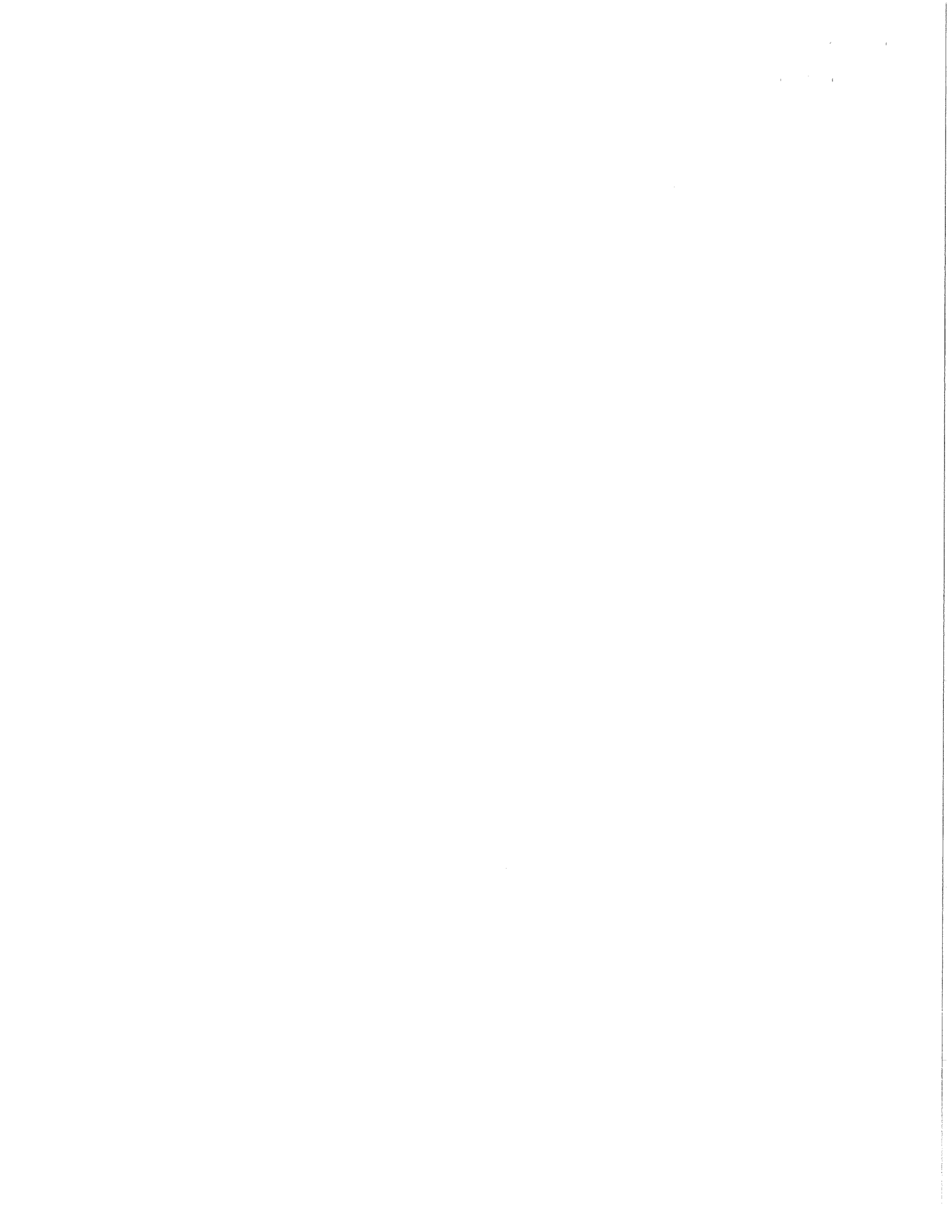

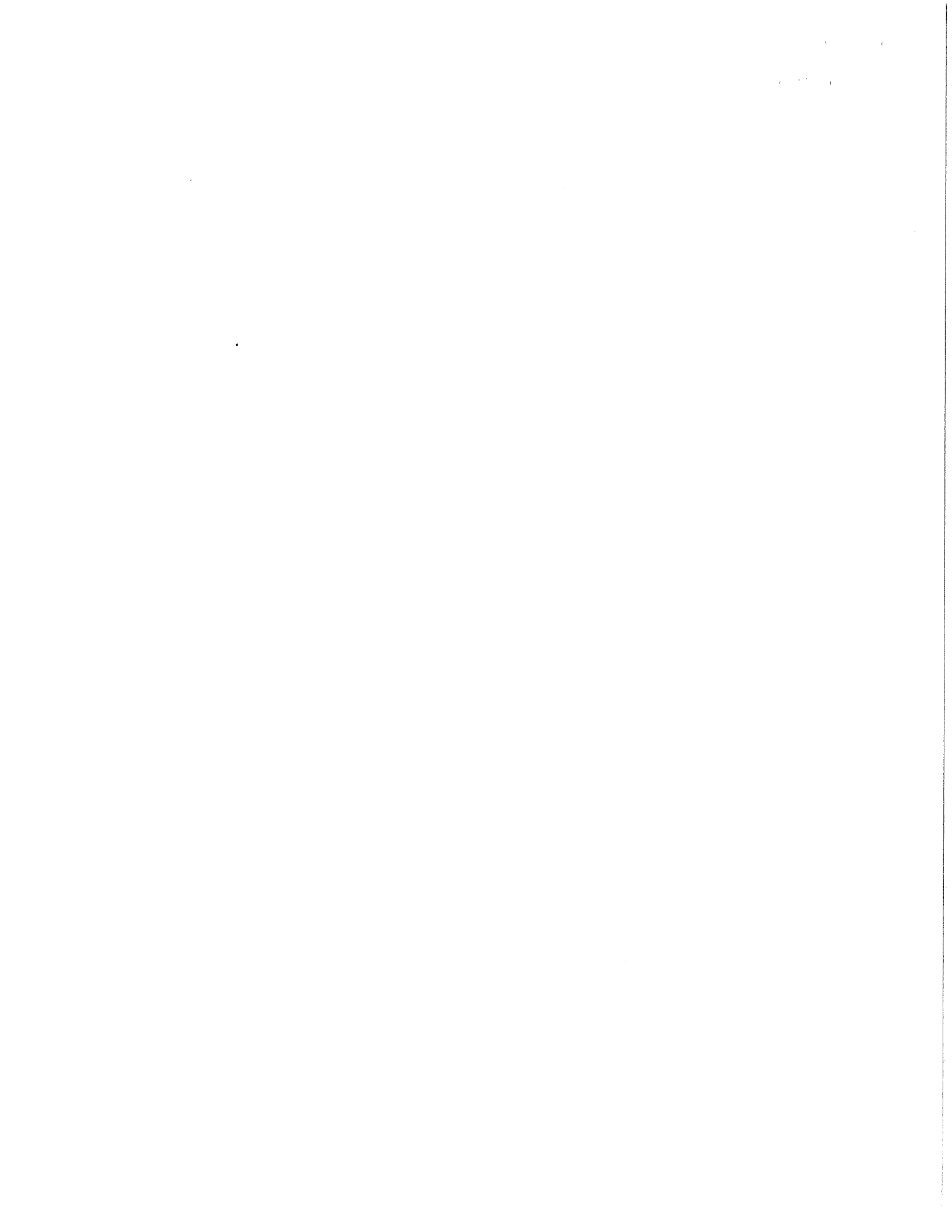

Instructions for Inquiries and Notices Under the Bond Attached to This Power

Berkley Surety Group, LLC is the affiliated underwriting manager for the surety business of Acadia Insurance Company, Berkley Insurance Company, Berkley Regional Insurance Company, Carolina Casualty Insurance Company, Union Standard Insurance Company, Continental Western Insurance Company, and Union Insurance Company.

To verify the authenticity of the bond, please call (866) 768-3534 or email BSGInquiry@berkleysurety.com

Any written notices, inquiries, claims or demands to the surety on the bond to which this Rider is attached should be directed to:

Berkley Surety Group, LLC
412 Monni Kemble Avenue
Suite 310N
Morristown, NJ 07960
Attention: Surety Claims Department

Or

email BSGClaim@berkleysurety.com

Please include with all notices the bond number and the name of the principal on the bond. Where a claim is being asserted, please set forth generally the basis of the claim. In the case of a payment or performance bond, please identify the project to which the bond pertains.

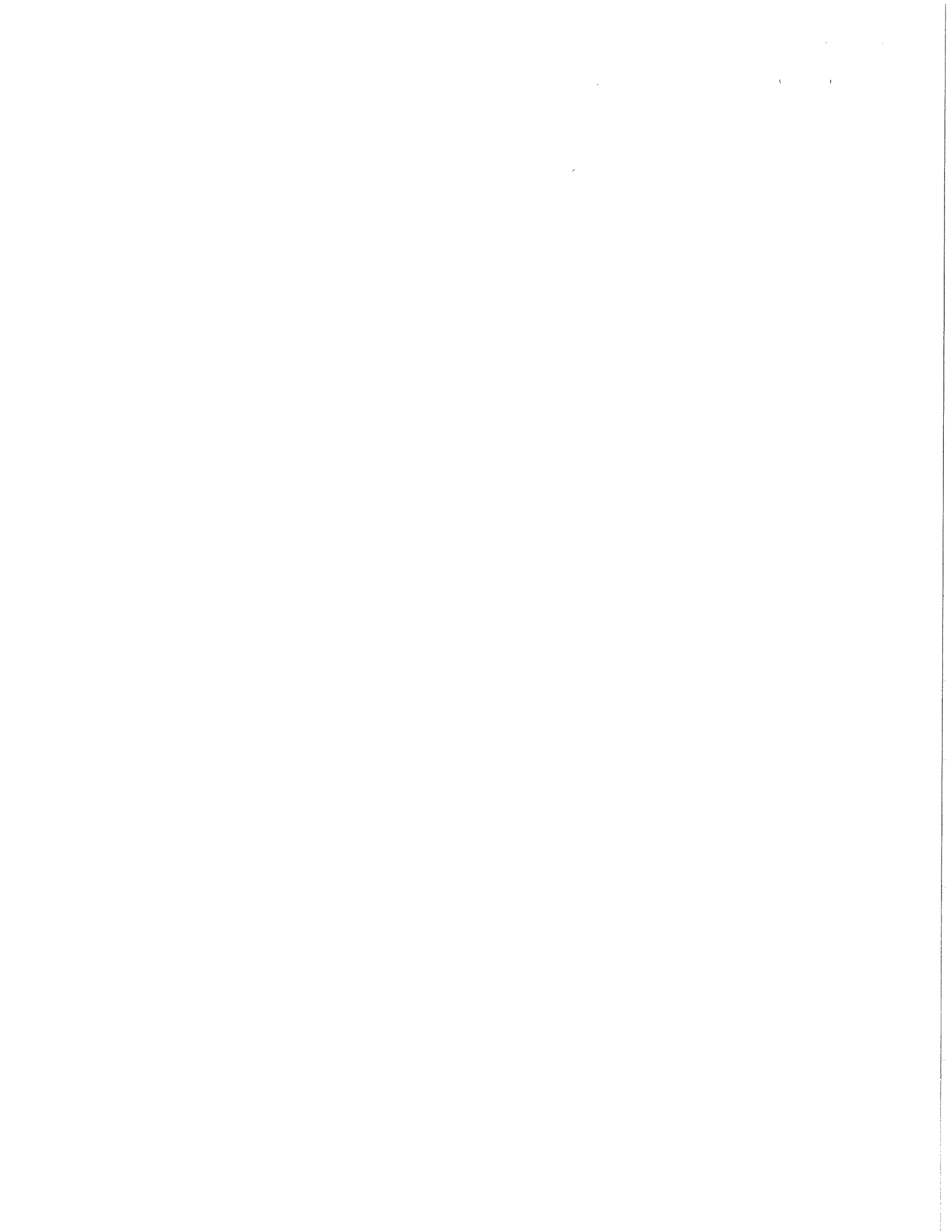

SECTION G: AGREEMENT

THIS AGREEMENT made this 27 day of February in the year Two Thousand and Thirteen between **R.G. HUSTON COMPANY, INC.**, hereinafter called the Contractor, and the City of Madison, Wisconsin, hereinafter called the City.

WHEREAS, the Common Council of the said City of Madison under the provisions of a resolution adopted **FEBRUARY 26, 2013**, and by virtue of authority vested in the said Council, has awarded to the Contractor the work of performing certain construction.

NOW, THEREFORE, the Contractor and the City, for the consideration hereinafter named, agree as follows:

1. **Scope of Work.** The Contractor shall, perform the construction, execution and completion of the following listed complete work or improvement in full compliance with the Plans, Specifications, Standard Specifications, Supplemental Specifications, Special Provisions and contract; perform all items of work covered or stipulated in the proposal; perform all altered or extra work; and shall furnish, unless otherwise provided in the contract, all materials, implements, machinery, equipment, tools, supplies, transportation, and labor necessary to the prosecution and completion of the work or improvements:

ELDERBERRY ROAD, PLEASANT VIEW ROAD & SAMUEL DRIVE ASSESSMENT DISTRICT - 2012 CONTRACT NO. 6782

2. **Completion Date/Contract Time.** Construction work must begin within seven (7) calendar days after the date appearing on mailed written notice to do so shall have been sent to the Contractor and shall be carried on at a rate so as to secure full completion SEE SPECIAL PROVISIONS, the rate of progress and the time of completion being essential conditions of this Agreement.
3. **Contract Price.** The City shall pay to the Contractor at the times, in the manner and on the conditions set forth in said specifications, the sum of **SIX HUNDRED NINETY-TWO THOUSAND, EIGHT HUNDRED SEVENTY-EIGHT DOLLARS AND THIRTY-FIVE CENTS (\$692,878.35)** being the amount bid by such Contractor and which was awarded to him/her as provided by law.
4. **Wage Rates for Employees of Public Works Contractors**

General and Authorization. The Contractor shall compensate its employees at the prevailing wage rate in accordance with section 66.0903, Wis. Stats., DWD 290 of the Wisconsin Administrative Code and as hereinafter provided.

“Public Works” shall include building or work involving the erection, construction, remodeling, repairing or demolition of buildings, parking lots, highways, streets, bridges, sidewalks, street lighting, traffic signals, sanitary sewers, water mains and appurtenances, storm sewers, and the grading and landscaping of public lands.

“Building or work” includes construction activity as distinguished from manufacturing, furnishing of materials, or servicing and maintenance work, except for the delivery of mineral aggregate such as sand, gravel, bituminous asphaltic concrete or stone which is incorporated into the work under contract with the City by depositing the material directly in final place from transporting vehicle.

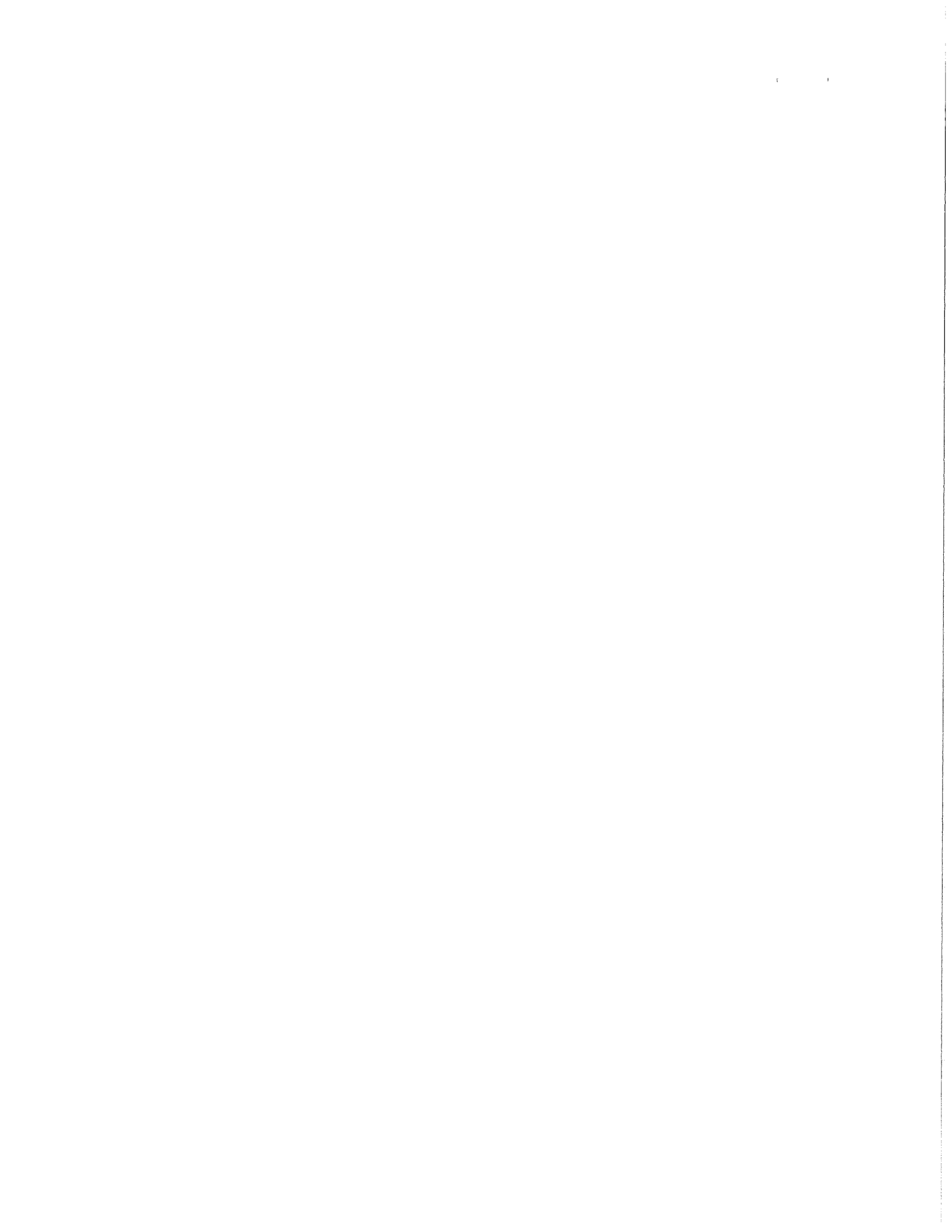

“Erection, construction, remodeling, repairing” means all types of work done on a particular building or work at the site thereof in the construction or development of the project, including without limitation, erecting, construction, remodeling, repairing, altering, painting, and decorating, the transporting of materials and supplies to or from the building or work done by the employees of the Contractor, Subcontractor, or Agent thereof, and the manufacturing or furnishing of materials, articles, supplies or equipment on the site of the building or work, by persons employed by the Contractor, Subcontractor, or Agent thereof.

“Employees working on the project” means laborers, workers, and mechanics employed directly upon the site of work.

“Laborers, Workers, and Mechanics” include preapprentices, helpers, trainees, learners and properly registered and indentured apprentices but exclude clerical, supervisory, and other personnel not performing manual labor.

Establishment of Wage Rates. The Department of Public Works shall periodically obtain a current schedule of prevailing wage rates from DWD. The schedule shall be used to establish the City of Madison Prevailing Wage Rate Schedule for Public Works Construction (prevailing wage rate). The Department of Public Works may include known increases to the prevailing wage rate which can be documented and are to occur on a future specific date. The prevailing wage rate shall be included in public works contracts subsequently negotiated or solicited by the City. Except for known increases contained within the schedule, the prevailing wage rate shall not change during the contract. The approved wage rate is attached hereto.

Workforce Profile. The Contractor shall, at the time of signature of the contract, notify the City Engineer in writing of the names and classifications of all the employees of the Contractor, Subcontractors, and Agents proposed for the work. In the alternative, the Contractor shall submit in writing the classifications of all the employees of the Contractor, Subcontractors and Agents and the total number of hours estimated in each classification for the work. This workforce profile(s) shall be reviewed by the City Engineer who may, within ten (10) days, object to the workforce profile(s) as not being reflective of that which would be required for the work. The Contractor may request that the workforce profile, or a portion of the workforce profile, be submitted after the signature of the contract but at least ten (10) days prior to the work commencing. Any costs or time loss resulting from modifications to the workforce profile as a result of the City Engineer’s objections shall be the responsibility of the Contractor.

Payrolls and Records. The Contractor shall keep weekly payroll records setting forth the name, address, telephone number, classification, wage rate and fringe benefit package of all the employees who work on the contract, including the employees of the Contractor’s subcontractors and agents. Such weekly payroll records must include the required information for all City contracts and all other contracts on which the employee worked during the week in which the employee worked on the contract. The Contractor shall also keep records of the individual time each employee worked on the project and for each day of the project. Such records shall also set forth the total number of hours of overtime credited to each such employee for each day and week and the amount of overtime pay received in that week. The records shall set forth the full weekly wages earned by each employee and the actual hourly wage paid to the employee.

The Contractor shall submit the weekly payroll records, including the records of the Contractor’s subcontractors and agents, to the City Engineer for every week that work is being done on the contract. The submittal shall be within twenty-one (21) calendar days of the end of the Contractor’s weekly pay period.

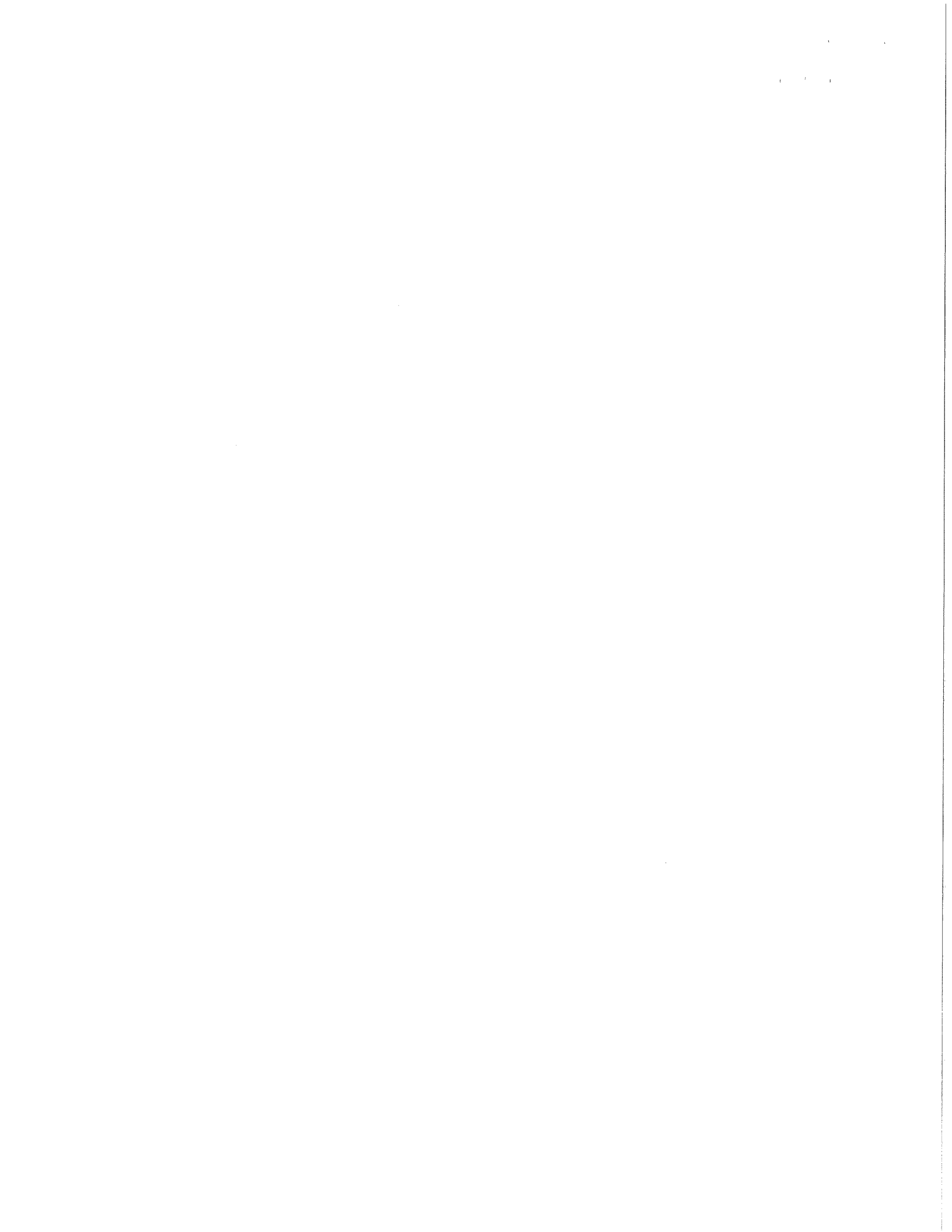

Employees shall receive the full amounts accrued at the time of the payment, computed at rates not less than those stated in the prevailing wage rate and each employee's rate shall be determined by the work that is done within the trade or occupation classification which should be properly assigned to the employee.

An employee's classification shall not be changed to a classification of a lesser rate during the contract. If, during the term of the contract, an employee works in a higher pay classification than the one which was previously properly assigned to the employee, then that employee shall be considered to be in the higher pay classification for the balance of the contract, receive the appropriate higher rate of pay, and she/he shall not receive a lesser rate during the balance of the contract. For purposes of clarification, it is noted that there is a distinct difference between working in a different classification with higher pay and doing work within a classification that has varying rates of pay which are determined by the type of work that is done within the classification. For example, the classification "Operating Engineer" provides for different rates of pay for various classes of work and the Employer shall compensate an employee classified as an "Operating Engineer" based on the highest class of work that is done in one day. Therefore, an "Operating Engineer's" rate may vary on a day to day basis depending on the type of work that is done, but it will never be less than the base rate of an "Operating Engineer". Also, as a matter of clarification, it is recognized that an employee may work in a higher paying classification merely by chance and without prior intention, calculation or design. If such is the case and the performance of the work is truly incidental and the occurrence is infrequent, inconsequential and does not serve to undermine the single classification principle herein, then it may not be required that the employee be considered to be in the higher pay classification and receive the higher rate of pay for the duration of the contract. However, the Contractor is not precluded or prevented from paying the higher rate for the limited time that an employee performs work that is outside of the employee's proper classification.

Questions regarding an employee's classification, rate of pay or rate of pay within a classification, shall be resolved by reference to the established practice that predominates in the industry and on which the trade or occupation rate/classification is based. Rate of pay and classification disputes shall be resolved by relying upon practices established by collective bargaining agreements and guidelines used in such determination by appropriate recognized trade unions operating within the City of Madison.

The Contractor, its Subcontractors and Agents shall submit to interrogation regarding compliance with the provisions of this ordinance.

Mulcting of the employees by the Contractor, Subcontractor, and Agents on Public Works contracts, such as by kickbacks or other devices, is prohibited. The normal rate of wage of the employees of the Contractor, Subcontractor, and Agents shall not be reduced or otherwise diminished as a result of payment of the prevailing wage rate on a public works contract.

Hourly contributions. Hourly contributions shall be determined in accordance with the prevailing wage rate and with DWD. 290.01(10), Wis. Admin. Code.

Apprentices and Subjourneypersons. Apprentices and subjourneypersons performing work on the project shall be compensated in accordance with the prevailing wage rate and with DWD 290.02, and 290.025, respectively, Wis. Admin. Code.

Straight Time Wages. The Contractor may pay straight time wages as determined by the prevailing wage rate and DWD 290.04, Wis. Admin. Code.

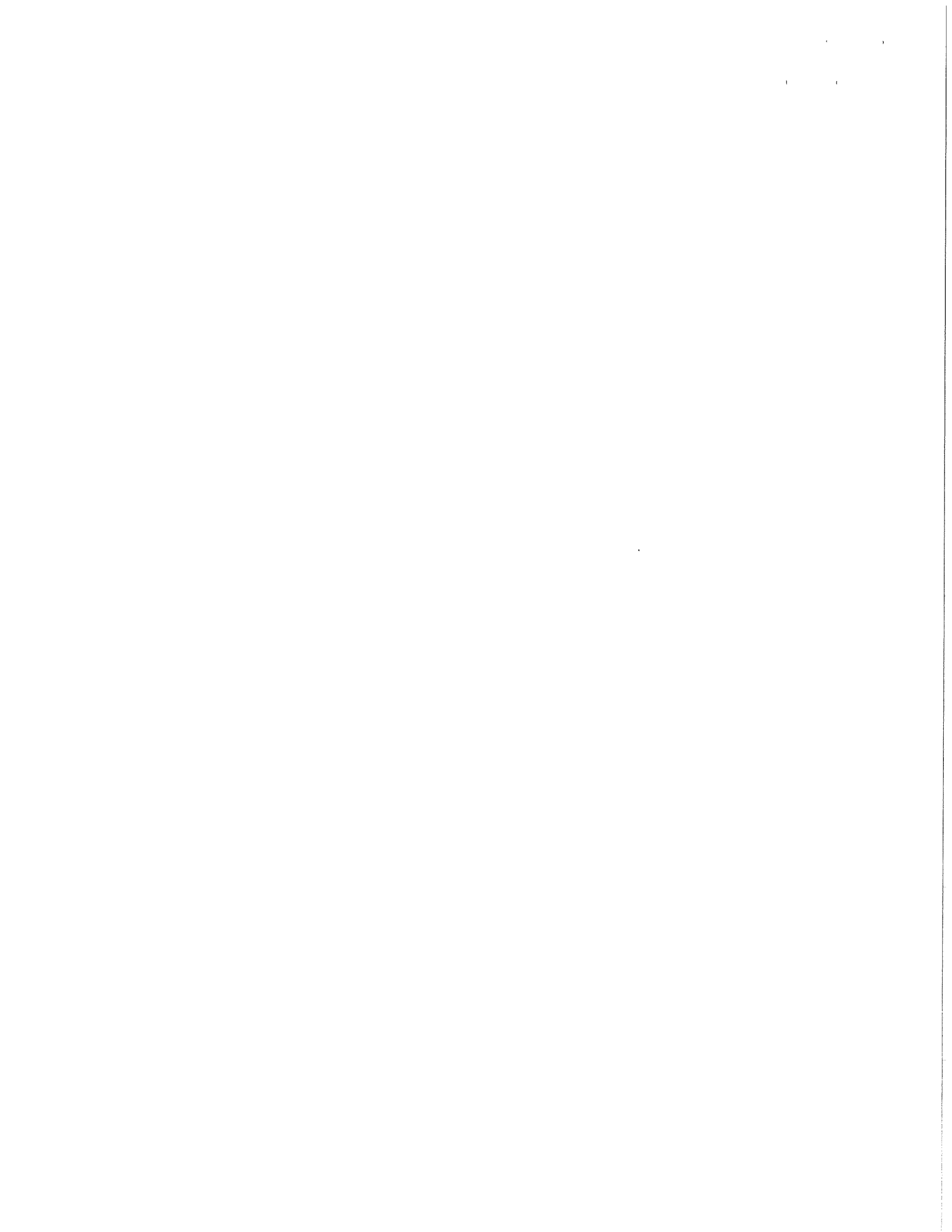

Overtime Wages. The Contractor shall pay overtime wages as required by the prevailing wage rate and DWD 290.05, Wis. Admin. Code.

Posting of Wage Rates and Hours. A clearly legible copy of the prevailing wage rate, together with the provisions of Sec. 66.0903(10)(a) and (11)(a), Wis. Stats., shall be kept posted in at least one conspicuous and easily accessible place at the project site by the Contractor and such notice shall remain posted during the full time any laborers, workers or mechanics are employed on the contract.

Evidence of Compliance by Contractor. Upon completion of the contract, the Contractor shall file with the Department of Public Works an affidavit stating:

- a. That the Contractor has complied fully with the provisions and requirements of Sec. 66.0903(3), Wis. Stats., and Chapter DWD 290, Wis. Admin. Code; the Contractor has received evidence of compliance from each of the agents and subcontractors; and the names and addresses of all of the subcontractors and agents who worked on the contract.
- b. That full and accurate records have been kept, which clearly indicate the name and trade or occupation of every laborer, worker or mechanic employed by the Contractor in connection with work on the project. The records shall show the number of hours worked by each employee and the actual wages paid therefor; where these records will be kept and the name, address and telephone number of the person who will be responsible for keeping them. The records shall be retained and made available for a period of at least three (3) years following the completion of the project of public works and shall not be removed without prior notification to the municipality.

Evidence of Compliance by Agent and Subcontractor. Each agent and subcontractor shall file with the Contractor, upon completion of their portion of the work on the contract an affidavit stating that all the provisions of Sec. 66.0903(3), Wis. Stats., have been fully complied with and that full and accurate records have been kept, which clearly indicate the name and trade or occupation of every laborer, worker or mechanic employed by the Contractor in connection with work on the project. The records shall show the number of hours worked by each employee and the actual wages paid therefor; where these records shall be kept and the name, address and telephone number of the person who shall be responsible for keeping them. The records shall be retained and made available for a period of at least three (3) years following the completion of the project of public works and shall not be removed without prior notification to the municipality.

Failure to Comply with the Prevailing Wage Rate. If the Contractor fails to comply with the prevailing wage rate, she/he shall be in default on the contract.

5. **Affirmative Action.** In the performance of the services under this Agreement the Contractor agrees not to discriminate against any employee or applicant because of race, religion, marital status, age, color, sex, disability, national origin or ancestry, income level or source of income, arrest record or conviction record, less than honorable discharge, physical appearance, sexual orientation, political beliefs, or student status. The Contractor further agrees not to discriminate against any subcontractor or person who offers to subcontract on this contract because of race, religion, color, age, disability, sex or national origin.

The Contractor agrees that within thirty (30) days after the effective date of this agreement, the Contractor will provide to the City Affirmative Action Division certain workforce utilization statistics, using a form to be furnished by the City.

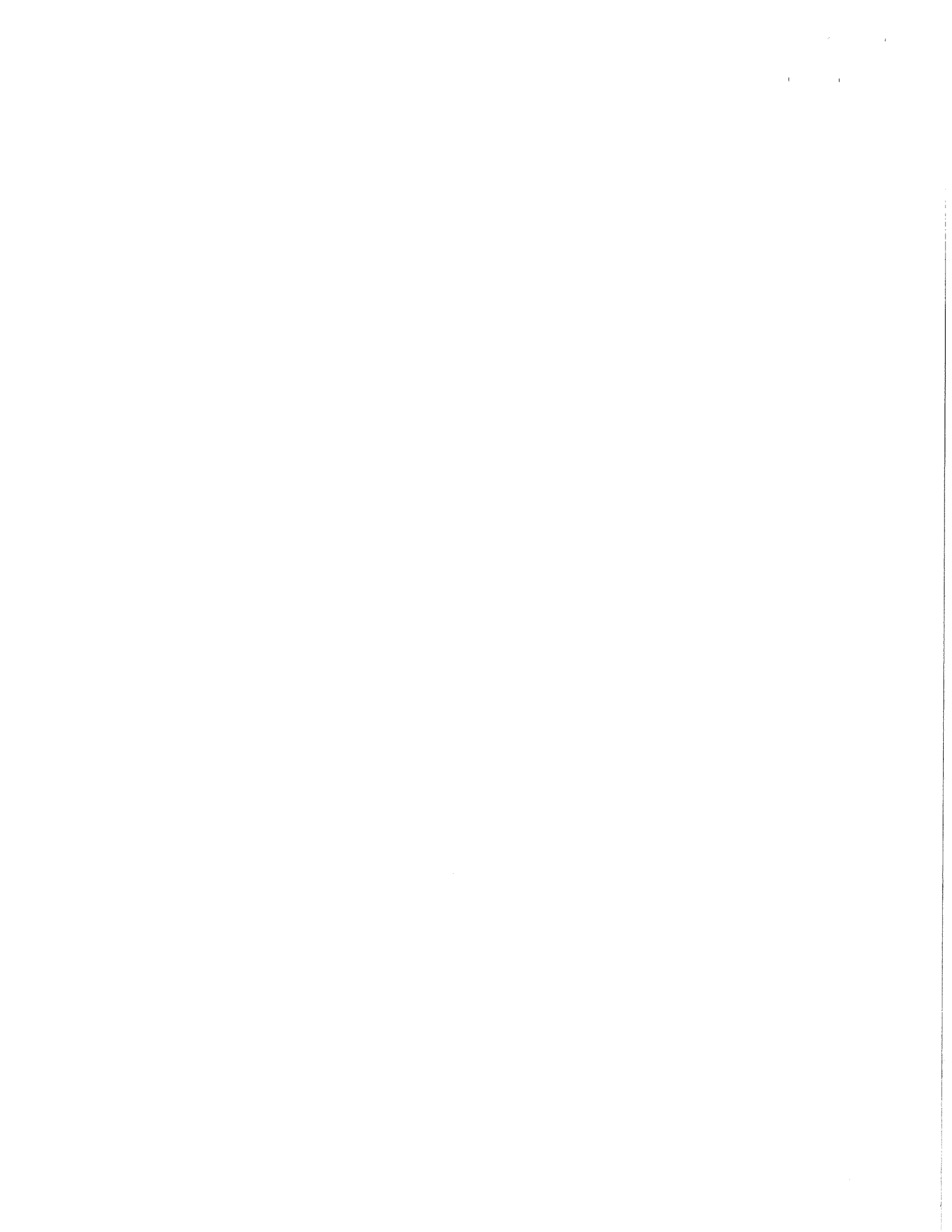

If the contract is still in effect, or if the City enters into a new agreement with the Contractor, within one year after the date on which the form was required to be provided, the Contractor will provide updated workforce information using a second form, also to be furnished by the City. The second form will be submitted to the City Affirmative Action Division no later than one year after the date on which the first form was required to be provided.

The Contractor further agrees that, for at least twelve (12) months after the effective date of this contract, it will notify the City Affirmative Action Division of each of its job openings at facilities in Dane County for which applicants not already employees of the Contractor are to be considered. The notice will include a job description, classification, qualifications and application procedures and deadlines. The Contractor agrees to interview and consider candidates referred by the Affirmative Action Division if the candidate meets the minimum qualification standards established by the Contractor, and if the referral is timely. A referral is timely if it is received by the Contractor on or before the date started in the notice.

Articles of Agreement

Article I

The Contractor shall take affirmative action in accordance with the provisions of this contract to insure that applicants are employed, and that employees are treated during employment without regard to race, religion, color, age, marital status, disability, sex or national origin and that the employer shall provide harassment free work environment for the realization of the potential of each employee. Such action shall include, but not be limited to, the following: employment, upgrading, demotion or transfer, recruitment or recruitment advertising, layoff or termination, rates of pay or other forms of compensation and selection for training including apprenticeship insofar as it is within the control of the Contractor. The Contractor agrees to post in conspicuous places available to employees and applicants notices to be provided by the City setting out the provisions of the nondiscrimination clauses in this contract.

Article II

The Contractor shall in all solicitations or advertisements for employees placed by or on behalf of the Contractor state that all qualified or qualifiable applicants will be employed without regard to race, religion, color, age, marital status, disability, sex or national origin.

Article III

The Contractor shall send to each labor union or representative of workers with which it has a collective bargaining agreement or other contract or understanding a notice to be provided by the City advising the labor union or worker's representative of the Contractor's equal employment opportunity and affirmative action commitments. Such notices shall be posted in conspicuous places available to employees and applicants for employment.

Article V

The Contractor agrees that it will comply with all provisions of the Affirmative Action Ordinance of the City of Madison, including the contract compliance requirements. The Contractor agrees to submit the model affirmative action plan for public works contractors in a form approved by the Director of Affirmative Action.

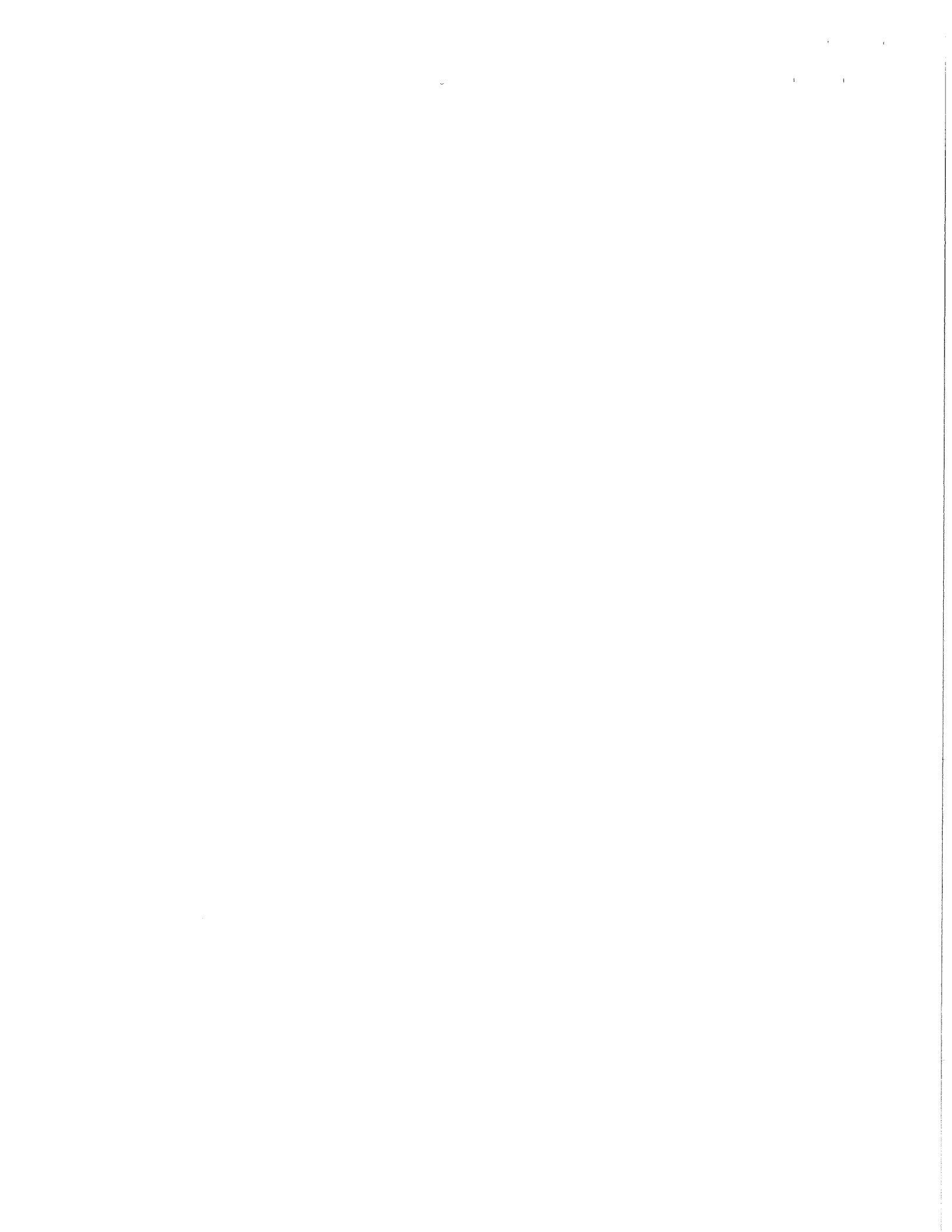

Article VI

The Contractor will maintain records as required by Section 39.02(9)(f) of the Madison General Ordinances and will provide the City Affirmative Action Division with access to such records and to persons who have relevant and necessary information, as provided in Section 39.02(9)(f). The City agrees to keep all such records confidential, except to the extent that public inspection is required by law.

Article VII

In the event of the Contractor's or subcontractor's failure to comply with the Equal Employment Opportunity and Affirmative Action Provisions of this contract or Section 39.03 and 39.02 of the Madison General Ordinances, it is agreed that the City at its option may do any or all of the following:

1. Cancel, terminate or suspend this Contract in whole or in part.
2. Declare the Contractor ineligible for further City contracts until the Affirmative Action requirements are met.
3. Recover on behalf of the City from the prime Contractor 0.5 percent of the contract award price for each week that such party fails or refuses to comply, in the nature of liquidated damages, but not to exceed a total of five percent (5%) of the contract price, or five thousand dollars (\$5,000), whichever is less. Under public works contracts, if a subcontractor is in noncompliance, the City may recover liquidated damages from the prime Contractor in the manner described above. The preceding sentence shall not be construed to prohibit a prime Contractor from recovering the amount of such damage from the non-complying subcontractor.

Article VIII

The Contractor shall include the above provisions of this contract in every subcontract so that such provisions will be binding upon each subcontractor. The Contractor shall take such action with respect to any subcontractor as necessary to enforce such provisions, including sanctions provided for noncompliance.

Article IX

The Contractor shall allow the maximum feasible opportunity to small business enterprises to compete for any subcontracts entered into pursuant to this contract.

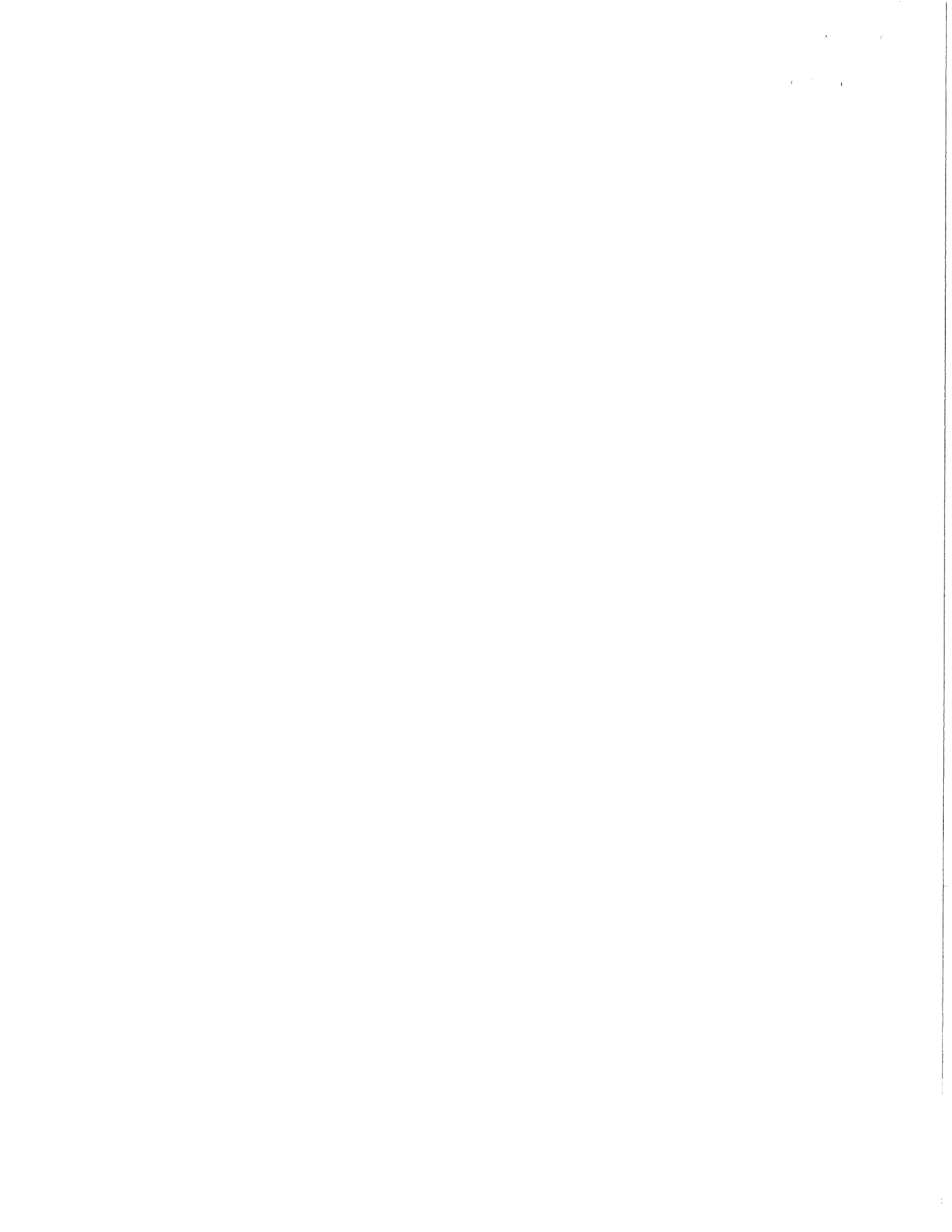

Handwritten text, possibly a signature or stamp, located in the upper left quadrant of the page. The text is faint and difficult to decipher, but appears to be a circular stamp or signature.

SECTION H: PAYMENT AND PERFORMANCE BOND

KNOW ALL MEN BY THESE PRESENTS, that we R.G. HUSTON COMPANY, INC.
as principal, and BERKLEY REGIONAL INSURANCE COMPANY
Company of Des Moines, Iowa as surety, are held and firmly bound unto the City of
Madison, Wisconsin, in the sum of SIX HUNDRED NINETY-TWO THOUSAND, EIGHT
HUNDRED SEVENTY-EIGHT DOLLARS AND THIRTY-FIVE CENTS (\$692,878.35), lawful
money of the United States, for the payment of which sum to the City of Madison, we hereby bind
ourselves and our respective executors and administrators firmly by these presents.

The condition of this Bond is such that if the above bounden shall on his/her part fully and faithfully
perform all of the terms of the Contract entered into between him/herself and the City of Madison for the
construction of:

**ELDERBERRY ROAD, PLEASANT VIEW ROAD & SAMUEL DRIVE ASSESSMENT
DISTRICT - 2012
CONTRACT NO. 6782**

in Madison, Wisconsin, and shall pay all claims for labor performed and material furnished in the
prosecution of said work, and save the City harmless from all claims for damages because of negligence
in the prosecution of said work, and shall save harmless the said City from all claims for compensation
(under Chapter 102, Wisconsin Statutes) of employees and employees of subcontractor, then this Bond is
to be void, otherwise of full force, virtue and effect.

Signed and sealed this 27th day of February, 2013

Countersigned:

[Signature]
Witness
[Signature]
Secretary

R.G. HUSTON COMPANY, INC.

Company Name (Principal)

[Signature]
President

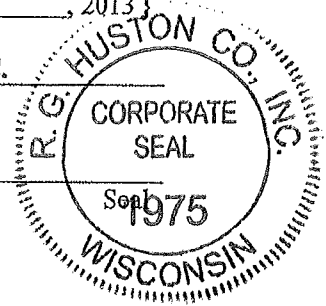

Approved as to form:

[Signature]
City Attorney

BERKLEY REGIONAL INSURANCE COMPANY

Surety Seal

Salary Employee Commission

By [Signature]
Attorney-in-Fact Dennis M. Barton

This certifies that I have been duly licensed as an agent for the above company in Wisconsin under
License No. 125401 for the year 2013, and appointed as attorney-in-fact with
authority to execute this payment and performance bond which power of attorney has not been revoked.

February 27, 2013
Date

[Signature]
Agent Signature

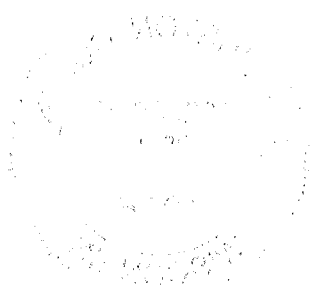

Faint, illegible text or markings on the right side of the page.

Instructions for Inquiries and Notices Under the Bond Attached to This Power

Berkley Surety Group, LLC is the affiliated underwriting manager for the surety business of: Acadia Insurance Company, Berkley Insurance Company, Berkley Regional Insurance Company, Carolina Casualty Insurance Company, Union Standard Insurance Company, Continental Western Insurance Company, and Union Insurance Company.

To verify the authenticity of the bond, please call (866) 768-3534 or email BSGInquiry@berkleysurety.com

Any written notices, inquiries, claims or demands to the surety on the bond to which this Rider is attached should be directed to:

**Berkley Surety Group, LLC
412 Mount Kemble Avenue
Suite 310N
Morristown, NJ 07960
Attention: Surety Claims Department**

Or

email BSGClaim@berkleysurety.com

Please include with all notices the bond number and the name of the principal on the bond. Where a claim is being asserted, please set forth generally the basis of the claim. In the case of a payment or performance bond, please identify the project to which the bond pertains.

MINIMUM WAGE SCALE

FOR

PUBLIC WORKS IMPROVEMENTS

APPROVED BY: BOARD OF PUBLIC WORKS

MADISON, WISCONSIN

February 7, 2012

The attached "Prevailing Wage Rate Determination: (Pages 1 through 30), issued February 7, 2012, is hereby approved as the Minimum Wage Scale of the City of Madison.

State of Wisconsin
Department of Workforce Development
Equal Rights Division

DEPARTMENTAL ORDER

ISSUE DATE: 1/13/2012

PROJECT:

ALL PUBLIC WORKS PROJECTS UNDER SEC 66.0903, STATS-CITY OF MADISON
MADISON CITY, DANE COUNTY, WI
Determination No. 201200105

PROJECT OWNER:

ROBERT F. PHILLIPS, CITY ENGINEER
CITY OF MADISON-ENGINEERING
210 MARTIN L KING JR BLVD, RM 115
MADISON, WI 53703

REQUESTER:

ROBERT F. PHILLIPS, CITY ENGINEER
CITY OF MADISON-ENGINEERING
210 MARTIN L KING JR BLVD, RM 115
MADISON, WI 53703

ADDITIONAL CONTACT:

NORMAN DAVIS, CONTRACT COMPLIANCE
CITY OF MADISON-DEPT OF CIVIL RTS-AA DIV
210 MARTIN L KING JR BLVD, RM 523
MADISON, WI 537033342

The department received an application for prevailing wage rate determination for the above-captioned project. The department conducted a survey to determine the prevailing wage rate for the trade(s) or occupation(s) needed to complete the project. The survey's findings appear in the attached project determination.

If you believe that the wage rate for any trade or occupation does not accurately reflect the prevailing wage rate in the city, village or town where the project is located, you may ask the department to conduct an administrative review of such wage rate. You must submit this request in writing within 30 days from the date indicated above. Additionally, your request must include wage rate information from at least three similar projects in the city, village or town where the proposed project is located and on which some work has been performed by the contested trade(s) during the current survey period and was previously considered by the department in issuing the attached determination. See DWD 290.10 of the Wisconsin Administrative Code and either s. 66.0903(3)(br), s. 66.0904(4)(e), or s. 103.49(3)(c), Stats., for a complete explanation of the administrative review process.

Enclosures

It is hereby ordered that the prevailing wage rates set forth in the attached project determination shall only be applicable to the above referenced project. This order is a **FINAL ORDER** of the department unless a timely request for an administrative review is filed with the department.

ISSUED BY:

Equal Rights Division
Labor Standards Bureau
Construction Wage Standards Section
PO Box 8928 Madison, WI 53708-8928
(608)266-6861

Web Site: <http://dwd.wisconsin.gov/er/>

PREVAILING WAGE RATE DETERMINATION
 Issued by the State of Wisconsin
 Department of Workforce Development
 Pursuant to s. 66.0903, Wis. Stats.
 Issued On: 1/13/2012

DETERMINATION NUMBER: 201200105

EXPIRATION DATE: Prime Contracts MUST Be Awarded or Negotiated On Or Before 12/31/2012. If NOT, You MUST Reapply.

PROJECT NAME: ALL PUBLIC WORKS PROJECTS UNDER SEC 66.0903, STATS.-CITY OF MADISON

PROJECT LOCATION: MADISON CITY, DANE COUNTY, WI

CONTRACTING AGENCY: CITY OF MADISON-ENGINEERING

CLASSIFICATION:	Contractors are responsible for correctly classifying their workers. Either call the Department of Workforce Development (DWD) with trade or classification questions or consult DWD's Dictionary of Occupational Classifications & Work Descriptions on the DWD website at: dwd.wisconsin.gov/er/prevailing_wage_rate/Dictionary/dictionary_main.htm .
OVERTIME:	<p>Time and one-half must be paid for all hours worked:</p> <ul style="list-style-type: none"> - over 10 hours per day on prevailing wage projects - over 40 hours per calendar week - Saturday and Sunday - on all of the following holidays: January 1; the last Monday in May; July 4; the 1st Monday in September; the 4th Thursday in November; December 25; - The day before if January 1, July 4 or December 25 falls on a Saturday; - The day following if January 1, July 4 or December 25 falls on a Sunday. <p>Apply the time and one-half overtime calculation to whichever is higher between the Hourly Basic Rate listed on this project determination or the employee's regular hourly rate of pay. Add any applicable Premium or DOT Premium to the Hourly Basic Rate before calculating overtime.</p> <p>A DOT Premium (discussed below) may supersede this time and one-half requirement.</p>
FUTURE INCREASE:	When a specific trade or occupation requires a future increase, you MUST add the full hourly increase to the "TOTAL" on the effective date(s) indicated for the specific trade or occupation.
PREMIUM PAY:	If indicated for a specific trade or occupation, the full amount of such pay MUST be added to the "HOURLY BASIC RATE OF PAY" indicated for such trade or occupation, whenever such pay is applicable.
DOT PREMIUM:	This premium only applies to highway and bridge projects owned by the Wisconsin Department of Transportation and to the project type heading "Airport Pavement or State Highway Construction." DO NOT apply the premium calculation under any other project type on this determination.
APPRENTICES:	Pay apprentices a percentage of the applicable journey person's hourly basic rate of pay and hourly fringe benefit contributions specified in this determination. Obtain the appropriate percentage from each apprentice's contract or indenture.
SUBJOURNEY:	Subjourney wage rates may be available for some of the trades or occupations indicated below with the exception of laborers, truck drivers and heavy equipment operators. Any employer interested in using a subjourney classification on this project MUST complete Form ERD-10880 and request the applicable wage rate from the Department of Workforce Development PRIOR to using the subjourney worker on this project.

This document **MUST BE POSTED** by the **CONTRACTING AGENCY** in at least one conspicuous and easily accessible place on the site of the project. A local governmental unit may post this document at the place normally used to post public notices if there is no common site on the project. This document **MUST** remain posted during the entire time any worker is employed on the project and **MUST** be physically incorporated into the specifications and all contracts and subcontracts. If you have any questions, please write to the Equal Rights Division, Labor Standards Bureau, P.O. Box 8928, Madison, Wisconsin 53708 or call (608) 266-6861.

The following statutory provisions apply to local governmental unit projects of public works and are set forth below pursuant to the requirements of s. 66.0903(8), Stats.

s. 66.0903 (1) (f) & s. 103.49 (1) (c) "PREVAILING HOURS OF LABOR" for any trade or occupation in any area means 10 hours per day and 40 hours per week and may not include any hours worked on a Saturday or Sunday or on any of the following holidays:

1. January 1.
2. The last Monday in May.
3. July 4.
4. The first Monday in September.
5. The 4th Thursday in November.
6. December 25.
7. The day before if January 1, July 4 or December 25 falls on a Saturday.
8. The day following if January 1, July 4 or December 25 falls on a Sunday.

s. 66.0903 (10) RECORDS; INSPECTION; ENFORCEMENT.

(a) Each contractor, subcontractor, or contractor's or subcontractor's agent performing work on a project of public works that is subject to this section shall keep full and accurate records clearly indicating the name and trade or occupation of every person performing the work described in sub. (4) and an accurate record of the number of hours worked by each of those persons and the actual wages paid for the hours worked.

s. 66.0903 (11) LIABILITY AND PENALTIES.

- (a) 1. Any contractor, subcontractor, or contractor's or subcontractor's agent who fails to pay the prevailing wage rate determined by the department under sub. (3) or who pays less than 1.5 times the hourly basic rate of pay for all hours worked in excess of the prevailing hours of labor is liable to any affected employee in the amount of his or her unpaid wages or his or her unpaid overtime compensation and in an additional amount as liquidated damages as provided under subd. 2., 3., whichever is applicable.
2. If the department determines upon inspection under sub. (10) (b) or (c) that a contractor, subcontractor, or contractor's or subcontractor's agent has failed to pay the prevailing wage rate determined by the department under sub. (3) or has paid less than 1.5 times the hourly basic rate of pay for all hours worked in excess of the prevailing hours of labor, the department shall order the contractor to pay to any affected employee the amount of his or her unpaid wages or his or her unpaid overtime compensation and an additional amount equal to 100 percent of the amount of those unpaid wages or that unpaid overtime compensation as liquidated damages within a period specified by the department in the order.
3. In addition to or in lieu of recovering the liability specified in subd. 1. as provided in subd. 2., any employee for and in behalf of that employee and other employees similarly situated may commence an action to recover that liability in any court of competent jurisdiction. If the court finds that a contractor, subcontractor, or contractor's or subcontractor's agent has failed to pay the prevailing wage rate determined by the department under sub. (3) or has paid less than 1.5 times the hourly basic rate of pay for all hours worked in excess of the prevailing hours of labor, the court shall order the contractor, subcontractor, or agent to pay to any affected employee the amount of his or her unpaid wages or his or her unpaid overtime compensation and an additional amount equal to 100 percent of the amount of those unpaid wages or that unpaid overtime compensation as liquidated damages.
5. No employee may be a party plaintiff to an action under subd. 3. unless the employee consents in writing to become a party and the consent is filed in the court in which the action is brought. Notwithstanding s. 814.04 (1), the court shall, in addition to any judgment awarded to the plaintiff, allow reasonable attorney fees and costs to be paid by the defendant.

BUILDING OR HEAVY CONSTRUCTION

Includes sheltered enclosures with walk-in access for the purpose of housing persons, employees, machinery, equipment or supplies and non-sheltered work such as canals, dams, dikes, reservoirs, storage tanks, etc. A sheltered enclosure need not be "habitable" in order to be considered a building. The installation of machinery and/or equipment, both above and below grade level, does not change a project's character as a building. On-site grading, utility work and landscaping are included within this definition. Residential buildings of four (4) stories or less, agricultural buildings, parking lots and driveways are NOT included within this definition.

SKILLED TRADES

Fringe Benefits Must Be Paid On <u>All</u> Hours Worked		HOURLY BASIC RATE OF PAY	HOURLY FRINGE BENEFITS	TOTAL
CODE	TRADE OR OCCUPATION	\$	\$	\$
101	Acoustic Ceiling Tile Installer	29.06	15.16	44.22
102	Boilermaker	31.09	23.75	54.84
103	Bricklayer, Blocklayer or Stonemason Future Increase(s): Add \$.50/hr on 6/1/2012; Add \$.80 on 6/1/2013 Premium Increase(s): DOT PREMIUM: Pay two times the hourly basic rate on Sunday, New Year's Day, Memorial Day, Independence Day, Labor Day, Thanksgiving Day & Christmas Day.	32.26	16.60	48.86
104	Cabinet Installer	29.06	15.16	44.22
105	Carpenter	29.06	15.16	44.22
106	Carpet Layer or Soft Floor Coverer	29.06	15.16	44.22
107	Cement Finisher	32.03	15.13	47.16
108	Drywall Taper or Finisher	26.10	13.65	39.75
109	Electrician Future Increase(s): Add \$.50/hr on 6/1/2012. Premium Increase(s): DOT PREMIUM: Pay two times the hourly basic rate on Sunday, New Year's Day, Memorial Day, Independence Day, Labor Day, Thanksgiving Day & Christmas Day.	32.55	18.68	51.23
110	Elevator Constructor	43.79	25.48	69.27
111	Fence Erector	25.50	0.26	25.76
112	Fire Sprinkler Fitter	36.39	16.75	53.14
113	Glazier	36.23	11.22	47.45
114	Heat or Frost Insulator	33.28	22.51	55.79
115	Insulator (Batt or Blown)	23.62	11.55	35.17
116	Ironworker	30.90	19.11	50.01
117	Lather	29.06	15.16	44.22

Fringe Benefits Must Be Paid On <u>All</u> Hours Worked				
<u>CODE</u>	<u>TRADE OR OCCUPATION</u>	<u>HOURLY BASIC RATE OF PAY</u>	<u>HOURLY FRINGE BENEFITS</u>	<u>TOTAL</u>
		\$	\$	\$
118	Line Constructor (Electrical)	35.97	18.08	54.05
119	Marble Finisher	31.16	16.27	47.43
120	Marble Mason	32.66	16.20	48.86
121	Metal Building Erector	22.00	4.11	26.11
122	Millwright	30.66	15.21	45.87
123	Overhead Door Installer	18.00	4.86	22.86
124	Painter	25.65	14.11	39.76
125	Pavement Marking Operator	26.00	0.00	26.00
126	Piledriver	29.56	15.16	44.72
127	Pipeline Fuser or Welder (Gas or Utility)	29.54	18.84	48.38
129	Plasterer	29.03	15.16	44.19
130	Plumber	36.20	15.02	51.22
132	Refrigeration Mechanic Future Increase(s): Add \$.85/hr on 12/1/11; Add \$.90/hr on 6/1/12; Add \$.85/hr on 12/1/12.	40.35	16.21	56.56
133	Roofer or Waterproofing	28.06	0.00	28.06
134	Sheet Metal Worker	34.23	20.19	54.42
135	Steamfitter Future Increase(s): Add \$.85/hr on 12/1/11; Add \$.90/hr on 6/1/12; Add \$.85/hr on 12/1/12.	40.35	16.21	56.56
137	Teledata Technician or Installer	21.26	6.99	28.25
138	Temperature Control Installer	32.55	18.68	51.23
139	Terrazzo Finisher	18.00	5.35	23.35
140	Terrazzo Mechanic	31.16	16.27	47.43
141	Tile Finisher Future Increase(s): Add \$.50/hr on 6/1/2012; Add \$.80/hr on 6/1/2013.	23.77	16.00	39.77
142	Tile Setter Future Increase(s): Add \$.50/hr on 6/1/2012; Add \$.80/hr on 6/1/2013.	29.71	16.00	45.71
143	Tuckpointer, Caulker or Cleaner	22.00	9.75	31.75
144	Underwater Diver (Except on Great Lakes)	36.20	18.81	55.01
146	Well Driller or Pump Installer	25.32	15.30	40.62

Fringe Benefits Must Be Paid On <u>All</u> Hours Worked		HOURLY BASIC RATE OF PAY	HOURLY FRINGE BENEFITS	TOTAL
CODE	TRADE OR OCCUPATION	\$	\$	\$
147	Siding Installer	16.74	2.58	19.32
150	Heavy Equipment Operator - ELECTRICAL LINE CONSTRUCTION ONLY	32.37	16.48	48.85
151	Light Equipment Operator -ELECTRICAL LINE CONSTRUCTION ONLY	28.78	15.16	43.94
152	Heavy Truck Driver - ELECTRICAL LINE CONSTRUCTION ONLY	17.80	9.00	26.80
153	Light Truck Driver - ELECTRICAL LINE CONSTRUCTION ONLY	23.38	12.48	35.86
154	Groundman - ELECTRICAL LINE CONSTRUCTION ONLY	21.30	10.97	32.27

TRUCK DRIVERS

Fringe Benefits Must Be Paid On <u>All</u> Hours Worked		HOURLY BASIC RATE OF PAY	HOURLY FRINGE BENEFITS	TOTAL
CODE	TRADE OR OCCUPATION	\$	\$	\$
201	Single Axle or Two Axle	18.00	6.98	24.98
203	Three or More Axle Future Increase(s): Add \$1.57/hr on 6/1/2012.	18.00	13.83	31.83
204	Articulated, Euclid, Dumptor, Off Road Material Hauler Future Increase(s): Add \$1/hr on 6/3/2012; Add \$1/hr on 6/2/2013.	31.89	17.98	49.87
205	Pavement Marking Vehicle	19.25	10.84	30.09
207	Truck Mechanic	18.00	13.68	31.68

LABORERS

Fringe Benefits Must Be Paid On <u>All</u> Hours Worked		HOURLY BASIC RATE OF PAY	HOURLY FRINGE BENEFITS	TOTAL
CODE	TRADE OR OCCUPATION	\$	\$	\$
301	General Laborer Future Increase(s): Add \$.50/hr. on 06/04/2012; Add \$.75/hr. on 06/03/2013 Premium Increase(s): Add \$1.00/hr for certified welder; Add \$.25/hr for mason tender	24.14	13.45	37.59
302	Asbestos Abatement Worker	23.96	12.88	36.84
303	Landscaper	17.00	6.36	23.36
310	Gas or Utility Pipeline Laborer (Other Than Sewer and Water)	20.39	12.20	32.59
311	Fiber Optic Laborer (Outside, Other Than Concrete Encased)	16.51	0.00	16.51
314	Railroad Track Laborer	14.00	4.77	18.77

**HEAVY EQUIPMENT OPERATORS
SITE PREPARATION, UTILITY OR LANDSCAPING WORK ONLY**

Fringe Benefits Must Be Paid On <u>All</u> Hours Worked		HOURLY BASIC RATE OF PAY	HOURLY FRINGE BENEFITS	TOTAL
CODE	TRADE OR OCCUPATION	\$	\$	\$
501	Air Track, Rotary or Percussion Drilling Machine &/or Hammers, Blaster; Asphalt Milling Machine; Boring Machine (Directional, Horizontal or Vertical); Backhoe (Track Type) Having a Mfg'r's Rated Capacity of 130,000 Lbs. or Over; Backhoe (Track Type) Having a Mfg'r's Rated Capacity of Under 130,000 Lbs., Backhoe (Mini, 15,000 Lbs. & Under); Bulldozer or Endloader (Over 40 hp); Compactor (Self-Propelled 85 Ft Total Drum Width & Over, or Tractor Mounted, Towed & Light Equipment); Concrete Batch Plant, Batch Hopper; Concrete Breaker (Large, Auto, Vibratory/Sonic, Manual or Remote); Crane, Shovel, Dragline, Clamshells; Forklift (Machinery Moving or Steel Erection, 25 Ft & Over); Gradall (Cruz-Aire Type); Grader or Motor Patrol; Master Mechanic; Mechanic or Welder; Robotic Tool Carrier (With or Without Attachments); Scraper (Self Propelled or Tractor Drawn) 5 cu yds or More Capacity; Tractor or Truck Mounted Hydraulic Backhoe; Tractor or Truck Mounted Hydraulic Crane (10 Tons or Under); Tractor (Scraper, Dozer, Pusher, Loader); Trencher (Wheel Type or Chain Type Having Over 8 Inch Bucket). Future Increase(s): Add \$1/hr on 6/3/2012; Add \$1/hr on 6/2/2013.	32.42	17.98	50.40
502	Backfiller; Broom or Sweeper; Bulldozer or Endloader (Under 40 hp); Environmental Burner; Forestry Equipment, Timbco, Tree Shear, Tub Grinder, Processor; Jeep Digger; Screed (Milling Machine); Skid Rig; Straddle Carrier or Travel Lift; Stump Chipper; Trencher (Wheel Type or Chain Type Having 8 Inch Bucket & Under).	31.89	14.44	46.33
503	Air Compressor (&/or 400 CFM or Over); Augers (Vertical & Horizontal); Compactor (Self-Propelled 84 Ft Total Drum Width & Under, or Tractor Mounted, Towed & Light Equipment); Crusher, Screening or Wash Plant; Farm or Industrial Type Tractor; Forklift; Generator (&/or 150 KW or Over); Greaser; High Pressure Utility Locating Machine (Daylighting Machine); Mulcher; Oiler; Post Hole Digger or Driver; Pump (3 Inch or Over) or Well Points; Refrigeration Plant or Freeze Machine; Rock, Stone Breaker; Skid Steer Loader (With or Without Attachments); Vibratory Hammer or Extractor, Power Pack. Future Increase(s): Add \$1/hr on 6/3/2012; Add \$1/hr on 6/2/2013.	31.89	17.98	49.87
504	Work Performed on the Great Lakes Including Diver; Wet Tender or Hydraulic Dredge Engineer.	36.20	18.81	55.01
505	Work Performed on the Great Lakes Including Crane or Backhoe Operator; Assistant Hydraulic Dredge Engineer; Hydraulic Dredge Leverman or Diver's Tender; Mechanic or Welder; 70 Ton & Over Tug Operator. Premium Increase(s): Add \$.50/hr for friction crane, lattice boom or crane certification (CCO).	37.45	19.45	56.90

Fringe Benefits Must Be Paid On All Hours Worked

<u>CODE</u>	<u>TRADE OR OCCUPATION</u>	<u>HOURLY BASIC RATE OF PAY</u> \$	<u>HOURLY FRINGE BENEFITS</u> \$	<u>TOTAL</u> \$
506	Work Performed on the Great Lakes Including Deck Equipment Operator or Machineryman (Maintains Cranes Over 50 Tons or Backhoes 115,000 Lbs. or More); Tug, Launch or Loader, Dozer or Like Equipment When Operated on a Barge, Breakwater Wall, Slip, Dock or Scow, Deck Machinery.	26.80	18.52	45.32
507	Work Performed on the Great Lakes Including Deck Equipment Operator, Machineryman or Fireman (Operates 4 Units or More or Maintains Cranes 50 Tons or Under or Backhoes 115,000 Lbs. or Under); Deck Hand, Deck Engineer or Assistant Tug Operator; Off Road Trucks - Great Lakes ONLY.	27.75	19.15	46.90

**HEAVY EQUIPMENT OPERATORS
EXCLUDING SITE PREPARATION, UTILITY, PAVING LANDSCAPING WORK**

Fringe Benefits Must Be Paid On All Hours Worked

<u>CODE</u>	<u>TRADE OR OCCUPATION</u>	<u>HOURLY BASIC RATE OF PAY</u> \$	<u>HOURLY FRINGE BENEFITS</u> \$	<u>TOTAL</u> \$
508	Boring Machine (Directional); Crane, Tower Crane, Pedestal Tower or Derrick, With or Without Attachments, With a Lifting Capacity of Over 100 Tons, Self-Erecting Tower Crane With a Lifting Capacity of Over 4,000 Lbs., Crane With Boom Dollies; Crane, Tower Crane, Pedestal Tower or Derrick, With Boom, Leads &/or Jib Lengths Measuring 176 Ft or Over; Master Mechanic. Future Increase(s): Add \$1/hr on 6/3/2012; Add \$1/hr on 6/2/2013. Premium Increase(s): Add \$.50/hr at 200 ton; Add \$1.00/hr. at 300 ton; Add \$1.50/hr at 400 ton; Add \$2.00/hr at 500 ton.	34.62	17.98	52.60
509	Backhoe (Track Type) Having a Mfgr's Rated Capacity of 130,000 Lbs. or Over; Boring Machine (Horizontal or Vertical); Caisson Rig; Crane, Tower Crane, Portable Tower, Pedestal Tower or Derrick, With or Without Attachments, With a Lifting Capacity of 100 Tons or Under, Self-Erecting Tower Crane With A Lifting Capacity Of 4,000 Lbs. & Under; Crane, Tower Crane, Portable Tower, Pedestal Tower or Derrick, With Boom, Leads &/or Jib Lengths Measuring 175 Ft or Under; Pile Driver; Versi Lifts, Tri-Lifts & Gantrys (20,000 Lbs. & Over). Future Increase(s): Add \$1/hr on 6/3/2012; Add \$1/hr on 6/2/2013. Premium Increase(s): Add \$.25/hr for cranes with lifting capacity of 45 ton or over.	33.62	17.98	51.60
510	Backhoe (Track Type) Having a Mfgr.'s Rated Capacity of Under 130,000 Lbs., Backhoe (Mini, 15,000 Lbs. & Under); Concrete Bump Cutter, Grinder, Planing or Grooving Machine; Concrete Laser/Screed; Concrete Paver (Slipform); Concrete Pump (Over 46 Meter), Concrete Conveyor (Rotec or Bidwell Type); Concrete Slipform Placer Curb & Gutter Machine; Concrete Spreader & Distributor; Dredge (NOT Performing Work on the Great Lakes); Forklift (Machinery Moving or Steel Erection, 25 Ft & Over); Gradall (Cruz-Aire Type); Hydro-Blaster (10,000 PSI or Over); Milling Machine; Skid Rig; Traveling Crane (Bridge Type). Future Increase(s): Add \$1/hr on 6/3/2012; Add \$1/hr on 6/2/2013.	32.42	17.98	50.40

Fringe Benefits Must Be Paid On <u>All</u> Hours Worked		HOURLY BASIC RATE OF PAY	HOURLY FRINGE BENEFITS	TOTAL
CODE	TRADE OR OCCUPATION	\$	\$	\$
511	Air, Track, Rotary or Percussion Drilling Machine &/or Hammers, Blaster; Bulldozer or Endloader (Over 40 hp); Compactor (Self-Propelled 85 Ft Total Drum Width & Over, or Tractor Mounted, Towed & Light Equipment); Concrete Pump (46 Meter & Under), Concrete Conveyor (Rotec or Bidwell Type); Crane (Carry Deck, Mini) or Truck Mounted Hydraulic Crane (10 Tons or Under); Environmental Burner; Gantrys (Under 20,000 Lbs.); Grader or Motor Patrol; High Pressure Utility Locating Machine (Daylighting Machine); Manhoist; Material or Stack Hoist; Mechanic or Welder; Railroad Track Rail Leveling Machine, Tie Placer, Extractor, Tamper, Stone Leveler or Rehabilitation Equipment; Roller (Over 5 Ton); Scraper (Self Propelled or Tractor Drawn) 5 cu yd or More Capacity; Screed (Milling Machine); Sideboom; Straddle Carrier or Travel Lift; Tining or Curing Machine; Tractor (Scraper, Dozer, Pusher, Loader); Tractor or Truck Mounted Hydraulic Backhoe; Tractor or Truck Mounted Hydraulic Crane (10 Tons or Under); Trencher (Wheel Type or Chain Type Having Over 8-Inch Bucket). Future Increase(s): Add \$1/hr on 6/3/2012; Add \$1/hr on 6/2/2013.	31.89	17.98	49.87
512	Backfiller; Broom or Sweeper; Bulldozer or Endloader (Under 40 hp); Compactor (Self-Propelled 84 Ft Total Drum Width & Under, or Tractor Mounted, Towed & Light Equipment); Concrete Batch Plant, Batch Hopper; Concrete Breaker (Large, Auto, Vibratory/Sonic, Manual or Remote); Concrete Conveyor System; Concrete Finishing Machine (Road Type); Fireman (Pile Driver & Derrick NOT Performing Work on the Great Lakes); Grout Pump; Hoist (Tugger, Automatic); Industrial Locomotives; Jeep Digger; Lift Slab Machine; Mulcher; Robotic Tool Carrier (With or Without Attachments); Roller (Rubber Tire, 5 Ton or Under); Screw or Gypsum Pumps; Stabilizing or Concrete Mixer (Self-Propelled or 14S or Over); Stump Chipper; Trencher (Wheel Type or Chain Type Having 8-Inch Bucket & Under); Winches & A-Frames.	35.59	19.10	54.69
513	Air Compressor (&/or 400 CFM or Over); Air, Electric or Hydraulic Jacking System; Augers (Vertical & Horizontal); Boatmen (NOT Performing Work on the Great Lakes); Boiler (Temporary Heat); Crusher, Screening or Wash Plant; Elevator; Farm or Industrial Type Tractor; Fireman (Asphalt Plant NOT Performing Work on the Great Lakes); Forklift; Generator (&/or 150 KW or Over); Greaser; Heaters (Mechanical); Loading Machine (Conveyor); Oiler; Post Hole Digger or Driver; Prestress Machine; Pump (3 Inch or Over) or Well Points; Refrigeration Plant or Freeze Machine; Rock, Stone Breaker; Skid Steer Loader (With or Without Attachments); Vibratory Hammer or Extractor, Power Pack. Future Increase(s): Add \$1/hr on 6/3/2012; Add \$1/hr on 6/2/2013.	29.19	17.98	47.17
514	Gas or Utility Pipeline, Except Sewer & Water (Primary Equipment). Future Increase(s): Add \$2/hr. on 1/1/2013.	34.89	19.68	54.57
515	Gas or Utility Pipeline, Except Sewer & Water (Secondary Equipment).	30.32	17.40	47.72
516	Fiber Optic Cable Equipment	22.00	7.27	29.27

SEWER, WATER OR TUNNEL CONSTRUCTION

Includes those projects that primarily involve public sewer or water distribution, transmission or collection systems and related tunnel work (excluding buildings).

SKILLED TRADES

Fringe Benefits Must Be Paid On <u>All</u> Hours Worked		HOURLY BASIC RATE OF PAY	HOURLY FRINGE BENEFITS	TOTAL
CODE	TRADE OR OCCUPATION	\$	\$	\$
103	Bricklayer, Blocklayer or Stonemason	32.66	16.20	48.86
105	Carpenter Premium Increase(s): DOT PREMIUM: Pay two times the hourly basic rate on Sunday, New Year's Day, Memorial Day, Independence Day, Labor Day, Thanksgiving Day & Christmas Day.	33.43	19.31	52.74
107	Cement Finisher Future Increase(s): Add \$1.86 on 6/1/12; Add \$1.87 on 6/1/13; Add \$1.87 on 6/1/14; Add \$1.87 on 6/1/15; Add \$1.75 on 6/1/16. Premium Increase(s): DOT PREMIUMS: 1) Pay two times the hourly basic rate on Sunday, New Year's Day, Memorial Day, Independence Day, Labor Day, Thanksgiving Day & Christmas Day. 2) Add \$1.40/hr when the Wisconsin Department of Transportation or responsible governing agency requires that work be performed at night under artificial illumination with traffic control and the work is completed after sunset and before sunrise.	30.68	15.68	46.36
109	Electrician Future Increase(s): Add \$1.40/hr on 6/1/2012. Add \$1.60/hr on 6/1/2013. Premium Increase(s): DOT PREMIUM: Pay two times the hourly basic rate on Sunday, New Year's Day, Memorial Day, Independence Day, Labor Day, Thanksgiving Day & Christmas Day.	31.54	20.95	52.49
111	Fence Erector	25.50	0.26	25.76
116	Ironworker Premium Increase(s): DOT PREMIUM: Pay two times the hourly basic rate on Sunday, New Year's Day, Memorial Day, Independence Day, Labor Day, Thanksgiving Day & Christmas Day.	31.31	22.22	53.53
118	Line Constructor (Electrical)	35.97	18.08	54.05
125	Pavement Marking Operator	26.00	0.00	26.00
126	Piledriver	29.56	15.16	44.72
130	Plumber	36.20	15.02	51.22
135	Steamfitter	39.90	15.76	55.66
137	Teledata Technician or Installer	21.26	6.99	28.25

Fringe Benefits Must Be Paid On All Hours Worked

<u>CODE</u>	<u>TRADE OR OCCUPATION</u>	<u>HOURLY BASIC RATE OF PAY</u> \$	<u>HOURLY FRINGE BENEFITS</u> \$	<u>TOTAL</u> \$
143	Tuckpointer, Caulker or Cleaner	22.00	9.75	31.75
144	Underwater Diver (Except on Great Lakes)	36.20	18.81	55.01
146	Well Driller or Pump Installer	24.22	14.80	39.02
150	Heavy Equipment Operator - ELECTRICAL LINE CONSTRUCTION ONLY	32.37	16.48	48.85
151	Light Equipment Operator -ELECTRICAL LINE CONSTRUCTION ONLY	28.78	15.16	43.94
152	Heavy Truck Driver - ELECTRICAL LINE CONSTRUCTION ONLY	17.80	9.00	26.80
153	Light Truck Driver - ELECTRICAL LINE CONSTRUCTION ONLY	23.38	12.48	35.86
154	Groundman - ELECTRICAL LINE CONSTRUCTION ONLY	21.30	10.97	32.27

TRUCK DRIVERS

Fringe Benefits Must Be Paid On All Hours Worked

<u>CODE</u>	<u>TRADE OR OCCUPATION</u>	<u>HOURLY BASIC RATE OF PAY</u> \$	<u>HOURLY FRINGE BENEFITS</u> \$	<u>TOTAL</u> \$
201	Single Axle or Two Axle	23.00	8.64	31.64
203	Three or More Axle	21.17	9.51	30.68
204	Articulated, Euclid, Dumptor, Off Road Material Hauler Future Increase(s): Add \$1.75/hr on 6/1/2012; Add \$1.85/hr on 6/1/2013. Premium Increase(s): DOT PREMIUM: Pay two times the hourly basic rate on Sunday, New Year's Day, Memorial Day, Independence Day, Labor Day, Thanksgiving Day & Christmas Day.	22.50	16.19	38.69
205	Pavement Marking Vehicle	19.25	10.84	30.09
207	Truck Mechanic	21.17	9.51	30.68

LABORERS

Fringe Benefits Must Be Paid On All Hours Worked

<u>CODE</u>	<u>TRADE OR OCCUPATION</u>	<u>HOURLY BASIC RATE OF PAY</u> \$	<u>HOURLY FRINGE BENEFITS</u> \$	<u>TOTAL</u> \$
301	General Laborer Future Increase(s): Add \$.70/hr. on 06/04/2012; Add \$.80/hr. on 06/03/2013 Premium Increase(s): Add \$.20 for blaster, bracer, manhole builder, caulker, bottomman and power tool; Add \$.55 for pipelayer; Add \$1.00 for tunnel work 0-15 lbs. compressed air; Add \$2.00 for over 15-30 lbs. compressed air; Add \$3.00 for over 30 lbs. compressed air.	25.28	13.44	38.72

Fringe Benefits Must Be Paid On All Hours Worked

<u>CODE</u>	<u>TRADE OR OCCUPATION</u>	<u>HOURLY BASIC RATE OF PAY</u> \$	<u>HOURLY FRINGE BENEFITS</u> \$	<u>TOTAL</u> \$
303	Landscaper	17.00	6.36	23.36
304	Flagperson or Traffic Control Person	12.00	17.89	29.89
311	Fiber Optic Laborer (Outside, Other Than Concrete Encased)	16.51	0.00	16.51
314	Railroad Track Laborer	14.00	4.77	18.77

**HEAVY EQUIPMENT OPERATORS
SEWER, WATER OR TUNNEL WORK**

Fringe Benefits Must Be Paid On All Hours Worked

<u>CODE</u>	<u>TRADE OR OCCUPATION</u>	<u>HOURLY BASIC RATE OF PAY</u> \$	<u>HOURLY FRINGE BENEFITS</u> \$	<u>TOTAL</u> \$
521	Backhoe (Track Type) Having a Mfgr.'s Rated Capacity of 130,000 Lbs. or Over; Caisson Rig; Crane, Tower Crane, Pedestal Tower or Derrick, With Boom, Leads &/or Jib Lengths Measuring 176 Ft or Over; Crane, Tower Crane, Pedestal Tower or Derrick, With or Without Attachments, With a Lifting Capacity of Over 100 Tons, Self-Erecting Tower Crane With a Lifting Capacity Of Over 4,000 Lbs., Crane With Boom Dollies; Master Mechanic; Pile Driver. Future Increase(s): Add \$1/hr on 6/3/2012; Add \$1/hr on 6/2/2013. Premium Increase(s): Add \$.25/hr for cranes with lifting capacity of 45 ton or over.	33.62	17.98	51.60
522	Backhoe (Track Type) Having a Mfgr.'s Rated Capacity of Under 130,000 Lbs., Backhoe (Mini, 15,000 Lbs. & Under); Boring Machine (Directional); Concrete Bump Cutter, Grinder, Planing or Grooving Machine; Concrete Laser/Screed; Concrete Paver (Slipform); Concrete Pump (Over 46 Meter), Concrete Conveyor (Rotec or Bidwell Type); Concrete Spreader & Distributor; Crane, Tower Crane, Portable Tower, Pedestal Tower or Derrick, With Boom, Leads &/or Jib Lengths Measuring 175 Ft or Under; Crane, Tower Crane, Portable Tower, Pedestal Tower or Derrick, With or Without Attachments, With a Lifting Capacity of 100 Tons or Under, Self-Erecting Tower Crane With a Lifting Capacity of 4,000 Lbs. & Under; Dredge (NOT Performing Work on the Great Lakes); Milling Machine; Skid Rig; Telehandler; Traveling Crane (Bridge Type). Future Increase(s): Add \$1/hr on 6/3/2012; Add \$1/hr on 6/2/2013.	32.42	17.98	50.40

Fringe Benefits Must Be Paid On <u>All</u> Hours Worked		HOURLY BASIC RATE OF PAY	HOURLY FRINGE BENEFITS	TOTAL
CODE	TRADE OR OCCUPATION	\$	\$	\$
523	Air Track, Rotary or Percussion Drilling Machine &/or Hammers, Blaster; Boring Machine (Horizontal or Vertical); Bulldozer or Endloader (Over 40 hp); Crane (Carry Deck, Mini) or Truck Mounted Hydraulic Crane (10 Tons or Under); Concrete Pump (46 Meter & Under), Concrete Conveyor (Rotec or Bidwell Type); Concrete Slipform Placer Curb & Gutter Machine; Gradall (Cruz-Aire Type); Grader or Motor Patrol; Hydro-Blaster (10,000 PSI or Over); Manhoist; Material or Stack Hoist; Mechanic or Welder; Roller (Over 5 Ton); Scraper (Self Propelled or Tractor Drawn) 5 cu yd or More Capacity; Screed (Milling Machine); Sideboom; Straddle Carrier or Travel Lift; Tractor (Scraper, Dozer, Pusher, Loader); Tractor or Truck Mounted Hydraulic Backhoe; Tractor or Truck Mounted Hydraulic Crane (10 Tons or Under); Trencher (Wheel Type or Chain Type Having Over 8-Inch Bucket). Future Increase(s): Add \$1/hr on 6/3/2012; Add \$1/hr on 6/2/2013.	31.89	17.98	49.87
524	Backfiller; Broom or Sweeper; Bulldozer or Endloader (Under 40 hp); Compactor (Self-Propelled 85 Ft Total Drum Width & Over, or Tractor Mounted, Towed & Light Equipment); Concrete Batch Plant, Batch Hopper; Concrete Breaker (Large, Auto, Vibratory/Sonic, Manual or Remote); Concrete Conveyor System; Concrete Finishing Machine (Road Type); Environmental Burner; Fireman (Pile Driver & Derrick NOT Performing Work on the Great Lakes); Forestry Equipment, Timbco, Tree Shear, Tub Grinder, Processor; Hoist (Tugger, Automatic); Grout Pump; Jeep Digger; Lift Slab Machine; Mulcher; Power Subgrader; Pump (3 Inch or Over) or Well Points; Robotic Tool Carrier (With or Without Attachments); Roller (Rubber Tire, 5 Ton or Under); Screw or Gypsum Pumps; Stabilizing or Concrete Mixer (Self-Propelled or 14S or Over); Stump Chipper; Tining or Curing Machine; Trencher (Wheel Type or Chain Type Having 8-Inch Bucket & Under); Winches & A-Frames.	30.89	17.16	48.05
525	Air Compressor (&/or 400 CFM or Over); Air, Electric or Hydraulic Jacking System; Augers (Vertical & Horizontal); Compactor (Self-Propelled 84 Ft Total Drum Width & Under, or Tractor Mounted, Towed & Light Equipment); Crusher, Screening or Wash Plant; Farm or Industrial Type Tractor; Fireman (Asphalt Plant NOT Performing Work on the Great Lakes); Generator (&/or 150 KW or Over); Heaters (Mechanical); High Pressure Utility Locating Machine (Daylighting Machine); Loading Machine (Conveyor); Post Hole Digger or Driver; Refrigeration Plant or Freeze Machine; Rock, Stone Breaker; Skid Steer Loader (With or Without Attachments); Vibratory Hammer or Extractor, Power Pack. Future Increase(s): Add \$1/hr on 6/3/2012; Add \$1/hr on 6/2/2013.	29.19	17.98	47.17
526	Boiler (Temporary Heat); Forklift; Greaser; Oiler.	29.19	17.96	47.15
527	Work Performed on the Great Lakes Including Diver; Wet Tender or Hydraulic Dredge Engineer.	36.20	18.81	55.01
528	Work Performed on the Great Lakes Including 70 Ton & Over Tug Operator; Assistant Hydraulic Dredge Engineer; Crane or Backhoe Operator; Hydraulic Dredge Leverman or Diver's Tender; Mechanic or Welder.	36.20	18.81	55.01

Fringe Benefits Must Be Paid On <u>All</u> Hours Worked				
<u>CODE</u>	<u>TRADE OR OCCUPATION</u>	<u>HOURLY BASIC RATE OF PAY</u>	<u>HOURLY FRINGE BENEFITS</u>	<u>TOTAL</u>
		\$	\$	\$
529	Work Performed on the Great Lakes Including Deck Equipment Operator or Machineryman (Maintains Cranes Over 50 Tons or Backhoes 115,000 Lbs. or More); Tug, Launch or Loader, Dozer or Like Equipment When Operated on a Barge, Breakwater Wall, Slip, Dock or Scow, Deck Machinery.	26.80	18.52	45.32
530	Work Performed on the Great Lakes Including Deck Equipment Operator; Machineryman or Fireman (Operates 4 Units or More or Maintains Cranes 50 Tons or Under or Backhoes 115,000 Lbs. or Under), Deck Hand, Deck Engineer or Assistant Tug Operator; Off Road Trucks - Great Lakes ONLY.	26.80	18.52	45.32

AIRPORT PAVEMENT OR STATE HIGHWAY CONSTRUCTION

Includes all airport projects (excluding buildings) and all projects awarded by the Wisconsin Department of Transportation (excluding buildings).

SKILLED TRADES

<u>CODE</u>	<u>TRADE OR OCCUPATION</u>	<u>HOURLY</u>	<u>HOURLY</u>	<u>TOTAL</u>
		<u>BASIC RATE</u>	<u>FRINGE</u>	
		<u>OF PAY</u>	<u>BENEFITS</u>	
		\$	\$	\$
103	Bricklayer, Blocklayer or Stonemason	32.66	15.92	48.58
105	Carpenter	30.23	15.16	45.39
107	Cement Finisher	30.68	15.68	46.36
	Future Increase(s): Add \$1.86 on 6/1/12; Add \$1.87 on 6/1/13; Add \$1.87 on 6/1/14; Add \$1.87 on 6/1/15; Add \$1.75 on 6/1/16. Premium Increase(s): DOT PREMIUMS: 1) Pay two times the hourly basic rate on Sunday, New Year's Day, Memorial Day, Independence Day, Labor Day, Thanksgiving Day & Christmas Day. 2) Add \$1.40/hr when the Wisconsin Department of Transportation or responsible governing agency requires that work be performed at night under artificial illumination with traffic control and the work is completed after sunset and before sunrise.			
109	Electrician	37.25	14.68	51.93
111	Fence Erector	35.62	0.00	35.62
116	Ironworker	30.90	19.11	50.01
118	Line Constructor (Electrical)	35.97	18.08	54.05
124	Painter	28.00	11.15	39.15
125	Pavement Marking Operator	26.65	14.92	41.57
126	Piledriver	29.56	15.16	44.72
133	Rofer or Waterproofor	28.06	0.00	28.06
137	Teledata Technician or Installer	21.26	6.99	28.25
143	Tuckpointer, Caulker or Cleaner	22.00	9.75	31.75
144	Underwater Diver (Except on Great Lakes)	36.20	18.81	55.01
150	Heavy Equipment Operator - ELECTRICAL LINE CONSTRUCTION ONLY	35.42	12.90	48.32
151	Light Equipment Operator -ELECTRICAL LINE CONSTRUCTION ONLY	35.50	14.27	49.77
152	Heavy Truck Driver - ELECTRICAL LINE CONSTRUCTION ONLY	25.18	14.07	39.25
153	Light Truck Driver - ELECTRICAL LINE CONSTRUCTION ONLY	23.38	12.48	35.86

154	Groundman - ELECTRICAL LINE CONSTRUCTION ONLY	21.30	10.97	32.27
-----	---	-------	-------	-------

TRUCK DRIVERS

Fringe Benefits Must Be Paid On All Hours Worked

<u>CODE</u>	<u>TRADE OR OCCUPATION</u>	<u>HOURLY BASIC RATE OF PAY</u> \$	<u>HOURLY FRINGE BENEFITS</u> \$	<u>TOTAL</u> \$
201	Single Axle or Two Axle Future Increase(s): Add \$1.75/hr on 6/1/2012; Add \$1.85/hr on 6/1/2013. Premium Increase(s): DOT PREMIUM: Pay two times the hourly basic rate on Sunday, New Year's Day, Memorial Day, Independence Day, Labor Day, Thanksgiving Day & Christmas Day.	22.35	16.19	38.54
203	Three or More Axle Future Increase(s): Add \$1.75/hr on 6/1/2012; Add \$1.85/hr on 6/1/2013. Premium Increase(s): DOT PREMIUM: Pay two times the hourly basic rate on Sunday, New Year's Day, Memorial Day, Independence Day, Labor Day, Thanksgiving Day & Christmas Day.	22.50	16.19	38.69
204	Articulated, Euclid, Dumptor, Off Road Material Hauler	24.91	15.63	40.54
205	Pavement Marking Vehicle	23.84	14.76	38.60
206	Shadow or Pilot Vehicle	24.76	15.35	40.11
207	Truck Mechanic	24.91	15.35	40.26

LABORERS

Fringe Benefits Must Be Paid On <u>All</u> Hours Worked				
<u>CODE</u>	<u>TRADE OR OCCUPATION</u>	<u>HOURLY BASIC RATE OF PAY</u> \$	<u>HOURLY FRINGE BENEFITS</u> \$	<u>TOTAL</u> \$
301	General Laborer Future Increase(s): Add \$1.60/hr on 6/1/2012; Add \$1.70/hr on 6/1/2013; Add \$1.60/hr on 6/1/2014. Premium Increase(s): Add \$.10/hr for topman, air tool operator, vibrator or tamper operator (mechanical hand operated), chain saw operator and demolition burning torch laborer; Add \$.15/hr for bituminous worker (raker and luteman), formsetter (curb, sidewalk and pavement) and strike off man; Add \$.20/hr for blaster and powderman; Add \$.25/hr for bottomman; Add \$.35/hr for line and grade specialist; Add \$.45/hr for pipelayer. / DOT PREMIUMS: 1) Pay two times the hourly basic rate on Sunday, New Year's Day, Memorial Day, Independence Day, Labor Day, Thanksgiving Day & Christmas Day. 2) Add \$1.25/hr for work on projects involving temporary traffic control setup, for lane and shoulder closures, when work under artificial illumination conditions is necessary as required by the project provisions (including prep time prior to and/or cleanup after such time period).	27.20	13.45	40.65
302	Asbestos Abatement Worker	23.96	12.88	36.84
303	Landscaper Future Increase(s): Add \$1.60/hr on 6/1/12; Add \$1.70/hr on 6/1/13; Add \$1.60/hr on 6/1/14. Premium Increase(s): DOT PREMIUMS: 1) Pay two times the hourly basic rate on Sunday, New Year's Day, Memorial Day, Independence Day, Labor Day, Thanksgiving Day & Christmas Day. 2) Add \$1.25/hr for work on projects involving temporary traffic control setup, for lane and shoulder closures, when work under artificial illumination conditions is necessary as required by the project provisions (including prep time prior to and/or cleanup after such time period).	27.20	13.45	40.65
304	Flagperson or Traffic Control Person Future Increase(s): Add \$1.60/hr on 6/1/2012; Add \$1.70/hr on 6/1/2013; Add \$1.60/hr on 6/1/2014. Premium Increase(s): DOT PREMIUMS: 1) Pay two times the hourly basic rate on Sunday, New Year's Day, Memorial Day, Independence Day, Labor Day, Thanksgiving Day & Christmas Day. 2) Add \$1.25/hr when the Wisconsin Department of Transportation or responsible governing agency requires that work be performed at night under artificial illumination with traffic control and the work is completed after sunset and before sunrise.	23.55	13.45	37.00

Fringe Benefits Must Be Paid On All Hours Worked

<u>CODE</u>	<u>TRADE OR OCCUPATION</u>	<u>HOURLY BASIC RATE OF PAY</u> \$	<u>HOURLY FRINGE BENEFITS</u> \$	<u>TOTAL</u> \$
311	Fiber Optic Laborer (Outside, Other Than Concrete Encased)	16.51	0.00	16.51
314	Railroad Track Laborer	14.00	4.77	18.77

**HEAVY EQUIPMENT OPERATORS
AIRPORT PAVEMENT OR STATE HIGHWAY CONSTRUCTION**

Fringe Benefits Must Be Paid On All Hours Worked

<u>CODE</u>	<u>TRADE OR OCCUPATION</u>	<u>HOURLY BASIC RATE OF PAY</u> \$	<u>HOURLY FRINGE BENEFITS</u> \$	<u>TOTAL</u> \$
531	Crane, Tower Crane, Pedestal Tower or Derrick, With Boom, Leads &/or Jib Lengths Measuring 176 Ft or Over; Crane, Tower Crane, Pedestal Tower or Derrick, With or Without Attachments, With a Lifting Capacity of Over 100 Tons, Self-Erecting Tower Crane With a Lifting Capacity Of Over 4,000 Lbs., Crane With Boom Dollies; Traveling Crane (Bridge Type). Future Increase(s): Add \$2/hr on 6/1/12; Add \$2/hr on 6/1/13; Add \$1.75/hr on 6/1/14. Premium Increase(s): DOT PREMIUMS: 1) Pay two times the hourly basic rate on Sunday, New Year's Day, Memorial Day, Independence Day, Labor Day, Thanksgiving Day & Christmas Day. 2) Add \$1.25/hr for work on projects involving temporary traffic control setup, for lane and shoulder closures, when work under artificial illumination conditions is necessary as required by the project provisions (including prep time prior to and/or cleanup after such time period).	34.22	18.90	53.12
532	Backhoe (Track Type) Having a Mfgr.'s Rated Capacity of 130,000 Lbs. or Over; Caisson Rig; Crane, Tower Crane, Portable Tower, Pedestal Tower or Derrick, With Boom, Leads &/or Jib Lengths Measuring 175 Ft or Under; Crane, Tower Crane, Portable Tower, Pedestal Tower or Derrick, With or Without Attachments, With a Lifting Capacity of 100 Tons or Under, Self-Erecting Tower Crane With A Lifting Capacity Of 4,000 Lbs., & Under; Dredge (NOT Performing Work on the Great Lakes); Licensed Boat Pilot (NOT Performing Work on the Great Lakes); Pile Driver. Future Increase(s): Add \$2/hr on 6/1/12; Add \$2/hr on 6/1/13; Add \$1.75/hr on 6/1/14. Premium Increase(s): DOT PREMIUMS: 1) Pay two times the hourly basic rate on Sunday, New Year's Day, Memorial Day, Independence Day, Labor Day, Thanksgiving Day & Christmas Day. 2) Add \$1.25/hr for work on projects involving temporary traffic control setup, for lane and shoulder closures, when work under artificial illumination conditions is necessary as required by the project provisions (including prep time prior to and/or cleanup after such time period).	33.72	18.90	52.62

Fringe Benefits Must Be Paid On All Hours Worked

<u>CODE</u>	<u>TRADE OR OCCUPATION</u>	<u>HOURLY BASIC RATE OF PAY</u>	<u>HOURLY FRINGE BENEFITS</u>	<u>TOTAL</u>
		\$	\$	\$
533	Air Track, Rotary or Percussion Drilling Machine &/or Hammers, Blaster; Asphalt Heater, Planer & Scarifier; Asphalt Milling Machine; Asphalt Screed; Automatic Subgrader (Concrete); Backhoe (Track Type) Having a Mfgr.'s Rated Capacity of Under 130,000 Lbs., Backhoe (Mini, 15,000 Lbs. & Under); Bituminous (Asphalt) Plant & Paver, Screed; Boatmen (NOT Performing Work on the Great Lakes); Boring Machine (Directional, Horizontal or Vertical); Bridge (Bidwell) Paver; Bulldozer or Endloader; Concrete Batch Plant, Batch Hopper; Concrete Breaker (Large, Auto, Vibratory/Sonic, Manual or Remote); Concrete Bump Cutter, Grinder, Planing or Grooving Machine; Concrete Conveyor System; Concrete Laser/Screed; Concrete Paver (Slipform); Concrete Pump, Concrete Conveyor (Rotec or Bidwell Type); Concrete Slipform Placer Curb & Gutter Machine; Concrete Spreader & Distributor; Crane (Carry Deck, Mini) or Truck Mounted Hydraulic Crane (10 Tons or Under); Crane With a Lifting Capacity of 25 Tons or Under; Forestry Equipment, Timbco, Tree Shear, Tub Grinder, Processor; Gradall (Cruz-Aire Type); Grader or Motor Patrol; Grout Pump; Hydro-Blaster (10,000 PSI or Over); Loading Machine (Conveyor); Material or Stack Hoist; Mechanic or Welder; Milling Machine; Post Hole Digger or Driver; Roller (Over 5 Ton); Scraper (Self Propelled or Tractor Drawn) 5 cu yds or More Capacity; Shoulder Widener; Sideboom; Skid Rig; Stabilizing or Concrete Mixer (Self-Propelled or 14S or Over); Straddle Carrier or Travel Lift; Tractor (Scraper, Dozer, Pusher, Loader); Tractor or Truck Mounted Hydraulic Backhoe; Trencher (Wheel Type or Chain Type); Tube Finisher; Tugger (NOT Performing Work on the Great Lakes); Winches & A-Frames.	33.22	18.90	52.12

Future Increase(s):

Add \$2/hr on 6/1/12; Add \$2/hr on 6/1/13; Add \$1.75/hr on 6/1/14.

Premium Increase(s):

DOT PREMIUMS: 1) Pay two times the hourly basic rate on Sunday, New Year's Day, Memorial Day, Independence Day, Labor Day, Thanksgiving Day & Christmas Day. 2) Add \$1.25/hr for work on projects involving temporary traffic control setup, for lane and shoulder closures, when work under artificial illumination conditions is necessary as required by the project provisions (including prep time prior to and/or cleanup after such time period).

Fringe Benefits Must Be Paid On All Hours Worked

<u>CODE</u>	<u>TRADE OR OCCUPATION</u>	<u>HOURLY BASIC RATE OF PAY</u> \$	<u>HOURLY FRINGE BENEFITS</u> \$	<u>TOTAL</u> \$
534	<p>Belting, Burlap, Texturing Machine; Broom or Sweeper; Compactor (Self-Propelled or Tractor Mounted, Towed & Light Equipment); Concrete Finishing Machine (Road Type); Environmental Burner; Farm or Industrial Type Tractor; Fireman (Asphalt Plant, Pile Driver & Derrick NOT Performing Work on the Great Lakes); Forklift; Greaser; Hoist (Tugger, Automatic); Jeep Digger; Joint Sawyer (Multiple Blade); Launch (NOT Performing Work on the Great Lakes); Lift Slab Machine; Mechanical Float; Mulcher; Power Subgrader; Robotic Tool Carrier (With or Without Attachments); Roller (Rubber Tire, 5 Ton or Under); Self Propelled Chip Spreader; Shouldering Machine; Skid Steer Loader (With or Without Attachments); Telehandler; Tining or Curing Machine.</p> <p>Future Increase(s): Add \$2/hr on 6/1/12; Add \$2/hr on 6/1/13; Add \$1.75/hr on 6/1/14.</p> <p>Premium Increase(s): DOT PREMIUMS: 1) Pay two times the hourly basic rate on Sunday, New Year's Day, Memorial Day, Independence Day, Labor Day, Thanksgiving Day & Christmas Day. 2) Add \$1.25/hr for work on projects involving temporary traffic control setup, for lane and shoulder closures, when work under artificial illumination conditions is necessary as required by the project provisions (including prep time prior to and/or cleanup after such time period).</p>	32.96	18.90	51.86
535	<p>Air Compressor (&/or 400 CFM or Over); Air, Electric or Hydraulic Jacking System; Augers (Vertical & Horizontal); Automatic Belt Conveyor & Surge Bin; Boiler (Temporary Heat); Concrete Proportioning Plant; Crusher, Screening or Wash Plant; Generator (&/or 150 KW or Over); Heaters (Mechanical); High Pressure Utility Locating Machine (Daylighting Machine); Mudjack; Oiler; Prestress Machine; Pug Mill; Pump (3 Inch or Over) or Well Points; Rock, Stone Breaker; Screed (Milling Machine); Stump Chipper; Tank Car Heaters; Vibratory Hammer or Extractor, Power Pack.</p> <p>Future Increase(s): Add \$2/hr on 6/1/12; Add \$2/hr on 6/1/13; Add \$1.75/hr on 6/1/14.</p> <p>Premium Increase(s): DOT PREMIUMS: 1) Pay two times the hourly basic rate on Sunday, New Year's Day, Memorial Day, Independence Day, Labor Day, Thanksgiving Day & Christmas Day. 2) Add \$1.25/hr for work on projects involving temporary traffic control setup, for lane and shoulder closures, when work under artificial illumination conditions is necessary as required by the project provisions (including prep time prior to and/or cleanup after such time period).</p>	32.67	18.90	51.57
536	Fiber Optic Cable Equipment.	22.00	7.27	29.27
537	Work Performed on the Great Lakes Including Diver; Wet Tender or Hydraulic Dredge Engineer.	36.20	18.81	55.01

Fringe Benefits Must Be Paid On <u>All</u> Hours Worked				
<u>CODE</u>	<u>TRADE OR OCCUPATION</u>	<u>HOURLY BASIC RATE OF PAY</u>	<u>HOURLY FRINGE BENEFITS</u>	<u>TOTAL</u>
		\$	\$	\$
538	Work Performed on the Great Lakes Including 70 Ton & Over Tug Operator; Assistant Hydraulic Dredge Engineer; Crane or Backhoe Operator; Hydraulic Dredge Leverman or Diver's Tender; Mechanic or Welder.	36.20	18.81	55.01
539	Work Performed on the Great Lakes Including Deck Equipment Operator or Machineryman (Maintains Cranes Over 50 Tons or Backhoes 115,000 Lbs. or More); Tug, Launch or Loader, Dozer or Like Equipment When Operated on a Barge, Breakwater Wall, Slip, Dock or Scow, Deck Machinery.	26.80	18.52	45.32
540	Work Performed on the Great Lakes Including Deck Equipment Operator, Machineryman or Fireman (Operates 4 Units or More or Maintains Cranes 50 Tons or Under or Backhoes 115,000 Lbs. or Under); Deck Hand, Deck Engineer or Assistant Tug Operator; Off Road Trucks-Great Lakes ONLY.	26.80	18.52	45.32

LOCAL STREET OR MISCELLANEOUS PAVING CONSTRUCTION

Includes roads, streets, alleys, trails, bridges, paths, racetracks, parking lots and driveways (except residential or agricultural), public sidewalks or other similar projects (excluding projects awarded by the Wisconsin Department of Transportation).

SKILLED TRADES

Fringe Benefits Must Be Paid On <u>All</u> Hours Worked		HOURLY BASIC RATE OF PAY	HOURLY FRINGE BENEFITS	TOTAL
CODE	TRADE OR OCCUPATION	\$	\$	\$
103	Bricklayer, Blocklayer or Stonemason	32.66	16.20	48.86
105	Carpenter	29.06	15.16	44.22
107	Cement Finisher Future Increase(s): Add \$1.86 on 6/1/12; Add \$1.87 on 6/1/13; Add \$1.87 on 6/1/14; Add \$1.87 on 6/1/15; Add \$1.75 on 6/1/16. Premium Increase(s): DOT PREMIUMS: 1) Pay two times the hourly basic rate on Sunday, New Year's Day, Memorial Day, Independence Day, Labor Day, Thanksgiving Day & Christmas Day. 2) Add \$1.40/hr when the Wisconsin Department of Transportation or responsible governing agency requires that work be performed at night under artificial illumination with traffic control and the work is completed after sunset and before sunrise.	30.68	15.68	46.36
109	Electrician Future Increase(s): Add \$.50/hr. effective 06/04/2012. Premium Increase(s): DOT PREMIUM: Pay two times the hourly basic rate on Sunday, New Year's Day, Memorial Day, Independence Day, Labor Day, Thanksgiving Day & Christmas Day.	28.74	17.86	46.60
111	Fence Erector	25.50	0.26	25.76
116	Ironworker	30.90	19.11	50.01
118	Line Constructor (Electrical)	35.97	18.08	54.05
124	Painter	25.65	14.11	39.76
125	Pavement Marking Operator	26.00	0.00	26.00
126	Piledriver	29.56	15.16	44.72
133	Roofer or Waterproofer	28.06	0.00	28.06
137	Teledata Technician or Installer	21.26	6.99	28.25
143	Tuckpointer, Caulker or Cleaner	22.00	9.75	31.75
144	Underwater Diver (Except on Great Lakes)	36.20	18.81	55.01
150	Heavy Equipment Operator - ELECTRICAL LINE CONSTRUCTION ONLY	35.42	12.90	48.32

Fringe Benefits Must Be Paid On <u>All</u> Hours Worked				
<u>CODE</u>	<u>TRADE OR OCCUPATION</u>	<u>HOURLY BASIC RATE OF PAY</u>	<u>HOURLY FRINGE BENEFITS</u>	<u>TOTAL</u>
		\$	\$	\$
151	Light Equipment Operator -ELECTRICAL LINE CONSTRUCTION ONLY Premium Increase(s): DOT PREMIUM: Pay two times the hourly basic rate on Sunday, New Year's Day, Memorial Day, Independence Day, Labor Day, Thanksgiving Day & Christmas Day.	29.64	14.64	44.28
152	Heavy Truck Driver - ELECTRICAL LINE CONSTRUCTION ONLY	25.18	13.07	38.25
153	Light Truck Driver - ELECTRICAL LINE CONSTRUCTION ONLY	23.38	12.48	35.86
154	Groundman - ELECTRICAL LINE CONSTRUCTION ONLY	21.30	10.97	32.27

TRUCK DRIVERS

Fringe Benefits Must Be Paid On <u>All</u> Hours Worked				
<u>CODE</u>	<u>TRADE OR OCCUPATION</u>	<u>HOURLY BASIC RATE OF PAY</u>	<u>HOURLY FRINGE BENEFITS</u>	<u>TOTAL</u>
		\$	\$	\$
201	Single Axle or Two Axle	15.00	0.00	15.00
203	Three or More Axle	19.50	4.97	24.47
204	Articulated, Euclid, Dumptr, Off Road Material Hauler Future Increase(s): Add \$1/hr on 6/3/2012; Add \$1/hr on 6/2/2013.	31.89	17.98	49.87
205	Pavement Marking Vehicle	19.25	10.84	30.09
206	Shadow or Pilot Vehicle	15.00	0.00	15.00
207	Truck Mechanic	19.50	4.97	24.47

LABORERS

Fringe Benefits Must Be Paid On <u>All</u> Hours Worked				
<u>CODE</u>	<u>TRADE OR OCCUPATION</u>	<u>HOURLY BASIC RATE OF PAY</u>	<u>HOURLY FRINGE BENEFITS</u>	<u>TOTAL</u>
		\$	\$	\$
301	General Laborer	26.15	12.29	38.44
303	Landscaper	23.71	15.07	38.78
304	Flagperson or Traffic Control Person	12.00	17.89	29.89
311	Fiber Optic Laborer (Outside, Other Than Concrete Encased)	16.51	0.00	16.51
314	Railroad Track Laborer	14.00	4.77	18.77

**HEAVY EQUIPMENT OPERATORS
CONCRETE PAVEMENT OR BRIDGE WORK**

Fringe Benefits Must Be Paid On All Hours Worked

<u>CODE</u>	<u>TRADE OR OCCUPATION</u>	<u>HOURLY BASIC RATE OF PAY</u> \$	<u>HOURLY FRINGE BENEFITS</u> \$	<u>TOTAL</u> \$
541	Crane, Tower Crane, Pedestal Tower or Derrick, With or Without Attachments, With a Lifting Capacity of Over 100 Tons, Self-Erecting Tower Crane With a Lifting Capacity Of Over 4,000 Lbs., Crane With Boom Dollies; Crane, Tower Crane, Pedestal Tower or Derrick, With Boom, Leads &/or Jib Lengths Measuring 176 Ft or Over; Master Mechanic. Future Increase(s): Add \$2/hr on 6/1/12; Add \$2/hr on 6/1/13; Add \$1.75/hr on 6/1/14. Premium Increase(s): DOT PREMIUMS: 1) Pay two times the hourly basic rate on Sunday, New Year's Day, Memorial Day, Independence Day, Labor Day, Thanksgiving Day & Christmas Day. 2) Add \$1.25/hr for work on projects involving temporary traffic control setup, for lane and shoulder closures, when work under artificial illumination conditions is necessary as required by the project provisions (including prep time prior to and/or cleanup after such time period).	34.22	18.90	53.12
542	Backhoe (Track Type) Having a Mfgr.'s Rated Capacity of 130,000 Lbs. or Over; Caisson Rig; Crane, Tower Crane, Portable Tower, Pedestal Tower or Derrick, With or Without Attachments, With a Lifting Capacity of 100 Tons or Under, Self-Erecting Tower Crane With a Lifting Capacity of 4,000 Lbs. & Under; Crane, Tower Crane Portable Tower, Pedestal Tower or Derrick, With Boom, Leads &/or Jib Lengths Measuring 175 Ft or Under; Dredge (NOT Performing Work on the Great Lakes); Licensed Boat Pilot (NOT Performing Work on the Great Lakes); Pile Driver. Future Increase(s): Add \$2/hr on 6/1/12; Add \$2/hr on 6/1/13; Add \$1.75/hr on 6/1/14. Premium Increase(s): DOT PREMIUMS: 1) Pay two times the hourly basic rate on Sunday, New Year's Day, Memorial Day, Independence Day, Labor Day, Thanksgiving Day & Christmas Day. 2) Add \$1.25/hr for work on projects involving temporary traffic control setup, for lane and shoulder closures, when work under artificial illumination conditions is necessary as required by the project provisions (including prep time prior to and/or cleanup after such time period).	33.72	18.90	52.62

Fringe Benefits Must Be Paid On All Hours Worked

<u>CODE</u>	<u>TRADE OR OCCUPATION</u>	<u>HOURLY BASIC RATE OF PAY</u>	<u>HOURLY FRINGE BENEFITS</u>	<u>TOTAL</u>
		\$	\$	\$

543	Air Track, Rotary or Percussion Drilling Machine &/or Hammers, Blaster; Automatic Subgrader (Concrete); Backhoe (Track Type) Having a Mfgr.'s Rated Capacity of Under 130,000 Lbs., Backhoe (Mini, 15,000 Lbs. & Under); Boring Machine (Directional, Horizontal or Vertical); Bridge (Bidwell) Paver; Bulldozer or Endloader; Concrete Batch Plant, Batch Hopper; Concrete Breaker (Large, Auto, Vibratory/Sonic, Manual or Remote); Concrete Bump Cutter, Grinder, Planing or Grooving Machine; Concrete Conveyor System; Concrete Laser/Screed; Concrete Paver (Slipform); Concrete Pump, Concrete Conveyor (Rotec or Bidwell Type); Concrete Slipform Placer Curb & Gutter Machine; Concrete Spreader & Distributor; Crane (Carry Deck, Mini) or Truck Mounted Hydraulic Crane (10 Tons or Under); Crane With a Lifting Capacity of 25 Tons or Under; Forestry Equipment, Timbco, Tree Shear, Tub Grinder, Processor; Gradall (Cruz-Aire Type); Grader or Motor Patrol; Grout Pump; Hydro-Blaster (10,000 PSI or Over); Loading Machine (Conveyor); Manholst; Material or Stack Hoist; Mechanic or Welder; Milling Machine; Post Hole Digger or Driver; Scraper (Self Propelled or Tractor Drawn) 5 cu yds or More Capacity; Shoulder Widener; Sideboom; Skid Rig; Stabilizing or Concrete Mixer (Self-Propelled or 14S or Over); Straddle Carrier or Travel Lift; Tractor (Scraper, Dozer, Pusher, Loader); Tractor or Truck Mounted Hydraulic Backhoe; Trencher (Wheel Type or Chain Type); Tube Finisher; Tugger (NOT Performing Work on the Great Lakes); Winches & A-Frames.	33.22	18.90	52.12
-----	---	-------	-------	-------

Future Increase(s):

Add \$2/hr on 6/1/12; Add \$2/hr on 6/1/13; Add \$1.75/hr on 6/1/14.

Premium Increase(s):

DOT PREMIUMS: 1) Pay two times the hourly basic rate on Sunday, New Year's Day, Memorial Day, Independence Day, Labor Day, Thanksgiving Day & Christmas Day. 2) Add \$1.25/hr for work on projects involving temporary traffic control setup, for lane and shoulder closures, when work under artificial illumination conditions is necessary as required by the project provisions (including prep time prior to and/or cleanup after such time period).

Fringe Benefits Must Be Paid On <u>All</u> Hours Worked		HOURLY BASIC RATE OF PAY	HOURLY FRINGE BENEFITS	TOTAL
CODE	TRADE OR OCCUPATION	\$	\$	\$
544	Backfiller; Belting, Burlap, Texturing Machine; Broom or Sweeper; Compactor (Self-Propelled or Tractor Mounted, Towed & Light Equipment); Concrete Finishing Machine (Road Type); Environmental Burner; Farm or Industrial Type Tractor; Fireman (Pile Driver & Derrick NOT Performing Work on the Great Lakes); Forklift; Greaser; Jeep Digger; Joint Sawyer (Multiple Blade); Launch (NOT Performing Work on the Great Lakes); Lift Slab Machine; Mechanical Float; Mulcher; Power Subgrader; Robotic Tool Carrier (With or Without Attachments); Self Propelled Chip Spreader; Shouldering Machine; Skid Steer Loader (With or Without Attachments); Telehandler; Tining or Curing Machine. Future Increase(s): Add \$2/hr on 6/1/12; Add \$2/hr on 6/1/13; Add \$1.75/hr on 6/1/14. Premium Increase(s): DOT PREMIUMS: 1) Pay two times the hourly basic rate on Sunday, New Year's Day, Memorial Day, Independence Day, Labor Day, Thanksgiving Day & Christmas Day. 2) Add \$1.25/hr for work on projects involving temporary traffic control setup, for lane and shoulder closures, when work under artificial illumination conditions is necessary as required by the project provisions (including prep time prior to and/or cleanup after such time period).	33.22	18.90	52.12
545	Air Compressor (&/or 400 CFM or Over); Air, Electric or Hydraulic Jacking System; Automatic Belt Conveyor & Surge Bin; Boiler (Temporary Heat); Concrete Proportioning Plant; Crusher, Screening or Wash Plant; Generator (&/or 150 KW or Over); Heaters (Mechanical); High Pressure Utility Locating Machine (Daylighting Machine); Mudjack; Oiler; Prestress Machine; Pug Mill; Pump (3 Inch or Over) or Well Points; Rock, Stone Breaker; Screed (Milling Machine); Stump Chipper; Tank Car Heaters; Vibratory Hammer or Extractor, Power Pack.	30.42	17.58	48.00
546	Fiber Optic Cable Equipment.	22.00	7.27	29.27
547	Work Performed on the Great Lakes Including Diver; Wet Tender or Hydraulic Dredge Engineer.	36.20	18.81	55.01
548	Work Performed on the Great Lakes Including 70 Ton & Over Tug Operator; Assistant Hydraulic Dredge Engineer; Crane or Backhoe Operator; Hydraulic Dredge Leverman or Diver's Tender; Mechanic or Welder.	36.20	18.81	55.01
549	Work Performed on the Great Lakes Including Deck Equipment Operator or Machineryman (Maintains Cranes Over 50 Tons or Backhoes 115,000 Lbs. or more); Tug, Launch or Loader, Dozer or Like Equipment When Operated on a Barge, Breakwater Wall, Slip, Dock or Scow, Deck Machinery.	26.80	18.52	45.32
550	Work Performed on the Great Lakes Including Deck Equipment Operator; Machineryman or Fireman (Operates 4 Units or More or Maintains Cranes 50 Tons or Under or Backhoes 115,000 Lbs. or Under); Deck Hand, Deck Engineer or Assistant Tug Operator; Off Road Trucks - Great Lakes ONLY.	26.80	18.52	45.32

**HEAVY EQUIPMENT OPERATORS
ASPHALT PAVEMENT OR OTHER WORK**

Fringe Benefits Must Be Paid On <u>All</u> Hours Worked				
<u>CODE</u>	<u>TRADE OR OCCUPATION</u>	<u>HOURLY BASIC RATE OF PAY</u> \$	<u>HOURLY FRINGE BENEFITS</u> \$	<u>TOTAL</u> \$
551	Crane, Tower Crane, Pedestal Tower or Derrick, With or Without Attachments, With a Lifting Capacity of Over 100 Tons, Self Erecting Tower Crane With a Lifting Capacity of Over 4,000 Lbs., Crane With Boom Dollies; Crane, Tower Crane, Pedestal Tower or Derrick, With Boom, Leads and/or Jib Lengths Measuring 176 Ft or Over; Master Mechanic.	34.62	17.96	52.58
552	Backhoe (Track Type) Having a Mfgr.'s Rated Capacity of 130,000 Lbs. or Over; Caisson Rig; Crane, Tower Crane, Portable Tower, Pedestal Tower or Derrick, With or Without Attachments, With a Lifting Capacity of 100 Tons or Under, Self-Erecting Tower Crane With a Lifting Capacity Of 4,000 Lbs. & Under; Crane, Tower Crane, Portable Tower, Pedestal Tower or Derrick, With Boom, Leads &/or Jib Lengths Measuring 175 Ft or Under; Dredge (NOT Performing Work on the Great Lakes); Licensed Boat Pilot (NOT Performing Work on the Great Lakes); Pile Driver. Future Increase(s): Add \$2/hr on 6/1/12; Add \$2/hr on 6/1/13; Add \$1.75/hr on 6/1/14. Premium Increase(s): DOT PREMIUMS: 1) Pay two times the hourly basic rate on Sunday, New Year's Day, Memorial Day, Independence Day, Labor Day, Thanksgiving Day & Christmas Day. 2) Add \$1.25/hr for work on projects involving temporary traffic control setup, for lane and shoulder closures, when work under artificial illumination conditions is necessary as required by the project provisions (including prep time prior to and/or cleanup after such time period).	33.72	18.90	52.62

Fringe Benefits Must Be Paid On <u>All</u> Hours Worked		HOURLY BASIC RATE OF PAY	HOURLY FRINGE BENEFITS	TOTAL
CODE	TRADE OR OCCUPATION	\$	\$	\$
553	Air, Track, Rotary or Percussion Drilling Machine &/or Hammers, Blaster; Asphalt Heater, Planer & Scarifier; Asphalt Milling Machine; Asphalt Screed; Backhoe (Track Type) Having a Mfgr.'s Rated Capacity of Under 130,000 Lbs., Backhoe (Mini, 15,000 Lbs. & Under); Bituminous (Asphalt) Plant & Paver, Screed; Boring Machine (Directional, Horizontal or Vertical); Bulldozer or Endloader; Concrete Breaker (Large, Auto, Vibratory/Sonic, Manual or Remote); Concrete Conveyor System; Concrete Laser/Screed; Concrete Slipform Placer Curb & Gutter Machine; Crane (Carry Deck, Mini) or Truck Mounted Hydraulic Crane (10 Tons or Under); Crane With a Lifting Capacity of 25 Tons or Under; Forestry Equipment, Timbco, Tree Shear, Tub Grinder, Processor; Gradall (Cruz-Aire Type); Grader or Motor Patrol; Hydro-Blaster (10,000 PSI or Over); Loading Machine (Conveyor); Manhoist; Material or Stack Hoist; Mechanic or Welder; Milling Machine; Post Hole Digger or Driver; Railroad Track Rail Leveling Machine, Tie Placer, Extractor, Tamper, Stone Leveler or Rehabilitation Equipment; Roller (Over 5 Ton); Scraper (Self Propelled or Tractor Drawn) 5 cu yds or More Capacity; Shoulder Widener; Sideboom; Skid Rig; Stabilizing or Concrete Mixer (Self-Propelled or 14S or Over); Tractor (Scraper, Dozer, Pusher, Loader); Tractor or Truck Mounted Hydraulic Backhoe; Trencher (Wheel Type or Chain Type); Tube Finisher; Tugger (NOT Performing Work on the Great Lakes); Winches & A-Frames. Future Increase(s): Add \$2/hr on 6/1/12; Add \$2/hr on 6/1/13; Add \$1.75/hr on 6/1/14.	32.67	18.55	51.22
554	Backfiller; Broom or Sweeper; Compactor (Self-Propelled or Tractor Mounted, Towed & Light Equipment); Concrete Finishing Machine (Road Type); Environmental Burner; Farm or Industrial Type Tractor; Fireman (Asphalt Plant, Pile Driver & Derrick NOT Performing Work on the Great Lakes); Forklift; Greaser; Hoist (Tugger, Automatic); Jeep Digger; Joint Sawyer (Multiple Blade); Launch (NOT Performing Work on the Great Lakes); Lift Slab Machine; Mechanical Float; Mulcher; Power Subgrader; Robotic Tool Carrier (With or Without Attachments); Roller (Rubber Tire, 5 Ton or Under); Self-Propelled Chip Spreader; Shouldering Machine; Skid Steer Loader (With or Without Attachments); Telehandler.	31.52	17.89	49.41
555	Air Compressor (&/or 400 CFM or Over); Air, Electric or Hydraulic Jacking System; Augers (Vertical & Horizontal); Automatic Belt Conveyor & Surge Bin; Boller (Temporary Heat); Crusher, Screening or Wash Plant; Generator (&/or 150 KW or Over); Heaters (Mechanical); High Pressure Utility Locating Machine (Daylighting Machine); Mudjack; Oiler; Prestress Machine; Pug Mill; Pump (3 Inch or Over) or Well Points; Rock, Stone Breaker; Screed (Milling Machine); Stump Chipper; Tank Car Heaters; Vibratory Hammer or Extractor, Power Pack. Future Increase(s): Add \$2/hr on 6/1/12; Add \$2/hr on 6/1/13; Add \$1.75/hr on 6/1/14.	32.67	18.55	51.22
556	Fiber Optic Cable Equipment.	22.00	7.27	29.27

RESIDENTIAL OR AGRICULTURAL CONSTRUCTION

Includes single family houses or apartment buildings of no more than four (4) stories in height and all buildings, structures or facilities that are primarily used for agricultural or farming purposes, excluding commercial buildings. For classification purposes, the exterior height of a residential building, in terms of stories, is the primary consideration. All incidental items such as site work, driveways, parking lots, private sidewalks, private septic systems or sewer and water laterals connected to a public system and swimming pools are included within this definition. Residential buildings of five (5) stories and above are NOT included within this definition.

SKILLED TRADES

<u>CODE</u>	<u>TRADE OR OCCUPATION</u>	Fringe Benefits Must Be Paid On <u>All</u> Hours Worked		
		<u>HOURLY BASIC RATE OF PAY</u> \$	<u>HOURLY FRINGE BENEFITS</u> \$	<u>TOTAL</u> \$
101	Acoustic Ceiling Tile Installer	27.00	2.47	29.47
102	Bollermaker	31.09	23.75	54.84
103	Bricklayer, Blocklayer or Stonemason	32.00	3.00	35.00
104	Cabinet Installer	22.00	2.74	24.74
105	Carpenter	27.00	3.46	30.46
106	Carpet Layer or Soft Floor Coverer	23.95	2.78	26.73
107	Cement Finisher	21.33	4.25	25.58
108	Drywall Taper or Finisher	23.80	1.55	25.35
109	Electrician	22.00	9.18	31.18
110	Elevator Constructor	43.79	25.48	69.27
111	Fence Erector	17.64	4.33	21.97
112	Fire Sprinkler Fitter	36.39	16.97	53.36
113	Glazier	36.23	11.22	47.45
114	Heat or Frost Insulator	29.04	19.73	48.77
115	Insulator (Batt or Blown)	18.95	1.70	20.65
116	Ironworker	30.90	19.11	50.01
117	Lather	28.15	15.14	43.29
119	Marble Finisher	31.16	16.27	47.43
120	Marble Mason	32.66	16.20	48.86
121	Metal Building Erector	17.50	2.80	20.30
123	Overhead Door Installer	17.00	0.00	17.00
124	Painter	25.65	6.33	31.98
125	Pavement Marking Operator	26.00	0.00	26.00

Fringe Benefits Must Be Paid On All Hours Worked

<u>CODE</u>	<u>TRADE OR OCCUPATION</u>	<u>HOURLY BASIC RATE OF PAY</u> \$	<u>HOURLY FRINGE BENEFITS</u> \$	<u>TOTAL</u> \$
129	Plasterer	19.00	0.29	19.29
130	Plumber	30.00	10.34	40.34
132	Refrigeration Mechanic	30.96	0.00	30.96
133	Roofer or Waterproofer	29.85	1.55	31.40
134	Sheet Metal Worker	21.03	3.40	24.43
135	Steamfitter	32.59	11.05	43.64
137	Teledata Technician or Installer	19.23	5.32	24.55
138	Temperature Control Installer	22.45	4.11	26.56
139	Terrazzo Finisher	18.00	5.35	23.35
140	Terrazzo Mechanic	31.16	16.27	47.43
141	Tile Finisher	23.96	13.36	37.32
142	Tile Setter	21.00	0.00	21.00
143	Tuckpointer, Caulker or Cleaner	23.96	12.88	36.84
146	Well Driller or Pump Installer	15.10	12.38	27.48
147	Siding Installer	18.80	1.42	20.22

TRUCK DRIVERS

Fringe Benefits Must Be Paid On All Hours Worked

<u>CODE</u>	<u>TRADE OR OCCUPATION</u>	<u>HOURLY BASIC RATE OF PAY</u> \$	<u>HOURLY FRINGE BENEFITS</u> \$	<u>TOTAL</u> \$
201	Single Axle or Two Axle	19.86	2.54	22.40
203	Three or More Axle	19.50	14.27	33.77
205	Pavement Marking Vehicle	19.25	10.84	30.09
207	Truck Mechanic	19.00	1.75	20.75

LABORERS

Fringe Benefits Must Be Paid On All Hours Worked

<u>CODE</u>	<u>TRADE OR OCCUPATION</u>	<u>HOURLY BASIC RATE OF PAY</u> \$	<u>HOURLY FRINGE BENEFITS</u> \$	<u>TOTAL</u> \$
301	General Laborer	16.09	7.18	23.27
302	Asbestos Abatement Worker	17.00	2.21	19.21
303	Landscaper	25.00	0.54	25.54

311	Fiber Optic Laborer (Outside, Other Than Concrete Encased)	16.51	0.00	16.51
-----	--	-------	------	-------

**HEAVY EQUIPMENT OPERATORS
RESIDENTIAL OR AGRICULTURAL CONSTRUCTION**

Fringe Benefits Must Be Paid On All Hours Worked

<u>CODE</u>	<u>TRADE OR OCCUPATION</u>	<u>HOURLY BASIC RATE OF PAY</u> \$	<u>HOURLY FRINGE BENEFITS</u> \$	<u>TOTAL</u> \$
557	Asphalt Heater, Planer & Scarifier; Asphalt Milling Machine; Asphalt Screed; Backhoe (Track Type); Backhoe (Mini, 15,000 Lbs. & Under); Bituminous (Asphalt) Plant & Paver, Screed; Boring Machine (Directional, Horizontal or Vertical); Bulldozer or Endloader; Concrete Breaker (Large, Auto, Vibratory/Sonic, Manual or Remote); Concrete Bump Cutter, Grinder, Planing or Grooving Machine; Concrete Conveyor System; Concrete Laser/Screed; Concrete Paver (Slipform); Concrete Pump, Concrete Conveyor (Rotec or Bidwell Type); Concrete Slipform Placer Curb & Gutter Machine; Concrete Spreader & Distributor; Crane (Carry Deck, Mini) or Truck Mounted Hydraulic Crane (10 Tons or Under); Crane With a Lifting Capacity of 25 Tons or Under; Crane, Shovel, Dragline, Clamshells; Forestry Equipment, Timberco, Tree Shear, Tub Grinder, Processor; Grader or Motor Patrol; Grout Pump; Hydro-Blaster (10,000 PSI or Over); Loading Machine (Conveyor); Manhoist; Material or Stack Hoist; Mechanic or Welder; Milling Machine; Roller (Over 5 Ton); Scraper (Self Propelled or Tractor Drawn) 5 cu yds or More Capacity; Shoulder Widener; Skid Rig; Stabilizing or Concrete Mixer (Self-Propelled or 14S or Over); Tractor (Scraper, Dozer, Pusher, Loader); Tractor or Truck Mounted Hydraulic Backhoe; Tractor or Truck Mounted Hydraulic Crane (10 Tons or Under); Trencher (Wheel Type or Chain Type); Winches & A-Frames.	29.45	15.37	44.82
558	Air Compressor (&/or 400 CFM or Over); Air, Electric or Hydraulic Jacking System; Backfiller; Belting, Burlap, Texturing Machine; Boiler (Temporary Heat); Broom or Sweeper; Compactor (Self-Propelled or Tractor Mounted, Towed & Light Equipment); Concrete Finishing Machine (Road Type); Farm or Industrial Type Tractor; Forklift; Generator (&/or 150 KW or Over); Heaters (Mechanical); High Pressure Utility Locating Machine (Daylighting Machine); Jeep Digger; Lift Slab Machine; Mulcher; Oiler; Post Hole Digger or Driver; Power Subgrader; Pump (3 Inch or Over) or Well Points; Robotic Tool Carrier (With or Without Attachments); Rock, Stone Breaker; Roller (Rubber Tire, 5 Tons or Under); Screed (Milling Machine); Self Propelled Chip Spreader; Shouldering Machine; Skid Steer Loader (With or Without Attachments); Stump Chipper; Telehandler; Vibratory Hammer or Extractor, Power Pack.	26.45	14.35	40.80

***** END OF RATES *****