

Contract Routing Form

ROUTING: Routine

printed on: 03/09/2015

Contract between: S & L Underground and Trucking Inc
and Dept. or Division: Engineering Division
Name/Phone Number:

Project: Mineral Point Rd Sidewalk assessment Dist-2015 and Citywide Street and Storm Sewer Repairs-2015

Contract No.: 7421 File No.: 37259
Enactment No.: RES-15-00202 Enactment Date: 03/05/2015
Dollar Amount: 221,566.14

Contract In Munis
KLS ✓

(Please DATE before routing)

Table with 3 columns: Signatures Required, Date Received, Date Signed. Rows include City Clerk, Director of Civil Rights, Risk Manager, Finance Director, City Attorney, and Mayor.

Please return signed Contracts to the City Clerk's Office Room 103, City-County Building for filing.

Original + 2 Copies

03/09/2015 09:31:16 enjap - Glenn Yoerger - 261-9177

Dis Rights: OK N/A Problem - Hold
Prev Wage: AA / Agency / No
Contract Value: see above
AA Plan: exempt
Amendment / Addendum #
Type: POS / Dvlp / Sbdy / Gov't / Grant (PW) Goal / Loan / Agrmt



# City of Madison

City of Madison  
Madison, WI 53703  
www.cityofmadison.com

## Master

**File Number: 37259**

<b>File ID:</b> 37259	<b>File Type:</b> Resolution	<b>Status:</b> Passed
<b>Version:</b> 1	<b>Reference:</b>	<b>Controlling Body:</b> BOARD OF PUBLIC WORKS
<b>Lead Referral:</b> BOARD OF PUBLIC WORKS	<b>Cost:</b>	<b>File Created Date :</b> 02/10/2015
<b>File Name:</b> Awarding Public Works Contract No. 7421, Mineral Point Road Sidewalk Assessment District-2015 and Citywide Street and Storm Sewer Repairs-2015.		<b>Final Action:</b> 03/03/2015
<b>Title:</b> Awarding Public Works Contract No. 7421, Mineral Point Road Sidewalk Assessment District-2015 and Citywide Street and Storm Sewer Repairs-2015.		

**Notes:** G Yoerger

**CC Agenda Date:** 03/03/2015

**Agenda Number:** 44.

**Sponsors:** BOARD OF PUBLIC WORKS

**Effective Date:** 03/05/2015

**Attachments:** Contract 7421.pdf

**Enactment Number:** RES-15-00202

**Author:** Rob Phillips, City Engineer

**Hearing Date:**

**Entered by:** japien@cityofmadison.com

**Published Date:**

### Approval History

Version	Date	Approver	Action
1	02/24/2015	Craig Franklin	Approve

### History of Legislative File

Ver- sion:	Acting Body:	Date:	Action:	Sent To:	Due Date:	Return Date:	Result:
1	Engineering Division	02/10/2015	Refer	BOARD OF PUBLIC WORKS	02/18/2015	02/18/2015	
<b>Action Text:</b> This Resolution was Refer to the BOARD OF PUBLIC WORKS due back on 2/18/2015							
<b>Notes:</b>							

1 BOARD OF PUBLIC WORKS 02/18/2015 RECOMMEND TO COUNCIL TO ADOPT UNDER SUSPENSION OF RULES 2.04, 2.05, 2.24, & 2.25 - REPORT OF OFFICER Pass

**Action Text:** A motion was made by Branson, seconded by Skidmore, to RECOMMEND TO COUNCIL TO ADOPT UNDER SUSPENSION OF RULES 2.04, 2.05, 2.24, & 2.25 - REPORT OF OFFICER. The motion passed by voice vote/other.

**Notes:**

1 COMMON COUNCIL 03/03/2015 Adopt Under Suspension of Rules 2.04, 2.05, 2.24, and 2.25 Pass

**Action Text:** A motion was made by Schmidt, seconded by DeMarb, to Adopt Under Suspension of Rules 2.04, 2.05, 2.24, and 2.25. The motion passed by voice vote/other.

**Notes:**

---

**Text of Legislative File 37259**

**Fiscal Note**

Budget authority is available in the Acct. Nos. listed on the attached.

**Title**

Awarding Public Works Contract No. 7421, Mineral Point Road Sidewalk Assessment District-2015 and Citywide Street and Storm Sewer Repairs-2015.

**Body**

BE IT RESOLVED, that the following low bids for miscellaneous improvements be accepted and that the Mayor and City Clerk be and are hereby authorized and directed to enter into a contract with the low bidders contained herein, subject to the Contractor's compliance with Section 39.02 of the Madison General Ordinances concerning compliance with the Affirmative Action provisions **and subject to the Contractor's compliance with Section 33.07 of the Madison General Ordinances regarding Best Value Contracting:**

BE IT FURTHER RESOLVED, that the funds be encumbered to cover the cost of the projects contained herein.

See attached document (Contract No. 7421) for itemization of bids.

PROJECT

CONTRACTOR

AMOUNT OF BID

CONTRACT NO. 7421

MINERAL POINT ROAD SIDEWALK ASSESSMENT DISTRICT – 2015 AND CITYWIDE STREET AND STORM SEWER REPAIRS – 2015.

S & L UNDERGROUND AND TRUCKING, INC.

\$221,566.14

Acct. No. 10454-402-170: 54410	\$123,347.90
Contingency 8%±	<u>9,872.10</u>
Sub Total	\$133,220.00
Acct. No. 10454-402-174: 54445	\$98,218.24
Contingency 8%±	<u>7,861.76</u>
Sub Total	\$106,080.00
GRAND TOTAL	<u>\$239,300.00</u>

**Wisconsin Office of the Commissioner of Insurance  
Licensed Producer Search**

Thursday, February 26, 2015

PG 2

DOWNEY, ROBERT SCHAD  
HUDSON WI

License Status: Active  
License No: 2587534  
NPN No: 16171611  
Effective Date: 12-09-2011  
Expiration Date: 10-31-2015  
License Type: Resident Intermediary Indv

**Lines of Authority**

Line of Authority	Residency	Effective Date	Status
Property	Resident	12-09-2011	Active
	Non-Resident	12-09-2011	Inactive
	Non-Resident	03-16-2011	Active
Casualty	Resident	12-09-2011	Active
	Non-Resident	12-09-2011	Inactive
	Non-Resident	03-16-2011	Active

**Appointments and Terminations**

Company Name	Qualification Type/Status	Effective Date	Termination Date	Termination Reason
American Contractors Indemnity Company	CAS/Inactive	09-29-2011	12-09-2011	Canceled
	SUR/Active	12-12-2011		
American Economy Insurance Company	CAS/Active	12-21-2011		
	PROP/Active	12-21-2011		
American Fire and Casualty Company	CAS/Active	12-21-2011		
	PROP/Active	12-21-2011		
American States Insurance Company	CAS/Active	12-21-2011		
	PROP/Active	12-21-2011		
Berkley Insurance Company	CAS/Active	08-26-2013		
Bond Safeguard Insurance Company	SUR/Inactive	03-24-2011	12-09-2011	Canceled
Citizens Insurance Company of America	CAS/Active	12-28-2011		
	PROP/Active	12-28-2011		
Consolidated Insurance Company	CAS/Active	12-21-2011		
	PROP/Active	12-21-2011		
First National Insurance Company	CAS/Active	12-21-2011		
	PROP/Active	12-21-2011		

of America					
First Sealord Surety, Inc.	SUR/Inactive	04-04-2011	12-09-2011		Canceled
General Insurance Company of America	CAS/Active	12-21-2011			
	PROP/Active	12-21-2011			
Granite Re, Inc.	CAS/Inactive	03-22-2011	12-09-2011		Canceled
	SUR/Active	03-21-2012			
Guarantee Company of North America USA, The	CAS/Active	12-28-2011			
Hanover Insurance Company, The	CAS/Active	12-28-2011			
	PROP/Active	12-28-2011			
Hawkeye-Security Insurance Company	CAS/Active	12-21-2011			
	PROP/Active	12-21-2011			
IMT Insurance Company	CAS/Inactive	06-08-2011	12-09-2011		Canceled
	PROP/Inactive	06-08-2011	12-09-2011		Canceled
Indiana Insurance Company	CAS/Active	12-21-2011			
	PROP/Active	12-21-2011			
Lexon Insurance Company	SUR/Active	12-21-2011			
	SUR/Inactive	03-24-2011	12-09-2011		Canceled
Liberty Mutual Fire Insurance Company	CAS/Active	01-13-2012			
Liberty Mutual Insurance Company	CAS/Active	01-13-2012			
LM Insurance Corporation	CAS/Active	01-13-2012			
Massachusetts Bay Insurance Company	CAS/Active	12-28-2011			
	PROP/Active	12-28-2011			
Merchants Bonding Company (Mutual)	CAS/Active	12-20-2011			
	CAS/Inactive	03-23-2011	12-09-2011		Canceled
Merchants National Bonding, Inc.	CAS/Active	02-06-2013			
Meridian Security Insurance Company	CAS/Active	06-27-2012			
	PROP/Active	06-27-2012			
Milbank Insurance Company	CAS/Active	06-27-2012			
	PROP/Active	06-27-2012			
Netherlands Insurance Company,	CAS/Active	12-21-2011			
	PROP/Active	12-21-2011			

The					
Ohio Casualty Insurance Company, The	CAS/Active	12-21-2011			
	PROP/Active	12-21-2011			
Ohio Security Insurance Company	CAS/Active	12-21-2011			
	PROP/Active	12-21-2011			
Old Republic Insurance Company	CAS/Active	02-20-2012			
	CAS/Inactive	03-22-2011	12-09-2011		Canceled
Old Republic Surety Company	CAS/Active	02-20-2012			
	CAS/Inactive	03-22-2011	12-09-2011		Canceled
Peerless Indemnity Insurance Company	CAS/Active	12-21-2011			
	PROP/Active	12-21-2011			
Peerless Insurance Company	CAS/Active	12-21-2011			
	PROP/Active	12-21-2011			
SAFECO Insurance Company of America	CAS/Active	12-21-2011			
	PROP/Active	12-21-2011			
Star Insurance Company	CAS/Inactive	01-03-2012	12-12-2013		Canceled
	CAS/Inactive	04-05-2011	12-09-2011		Canceled
	PROP/Inactive	01-03-2012	12-12-2013		Canceled
	PROP/Inactive	04-05-2011	12-09-2011		Canceled
State Auto Insurance Company of Wisconsin	CAS/Active	06-27-2012			
	PROP/Active	06-27-2012			
State Auto Property and Casualty Insurance Company	CAS/Active	06-27-2012			
	PROP/Active	06-27-2012			
State Automobile Mutual Insurance Company	CAS/Active	06-27-2012			
	PROP/Active	06-27-2012			
U.S. Specialty Insurance Company	CAS/Inactive	09-29-2011	12-09-2011		Canceled
	SUR/Active	12-12-2011			
United Fire & Casualty Company	CAS/Active	08-15-2014			
	PROP/Active	08-15-2014			
Wadena Insurance Company	CAS/Inactive	06-08-2011	12-09-2011		Canceled
	PROP/Inactive	06-08-2011	12-09-2011		Canceled
West American Insurance Company	CAS/Active	12-21-2011			
	PROP/Active	12-21-2011			
Western National Mutual Insurance	CAS/Active	06-20-2012			
	PROP/Active	06-20-2012			

Company	SUR/Active	06-20-2012			
Western Surety	CAS/Active	01-07-2013			
Company	CAS/Inactive	03-24-2011	12-09-2011		Canceled

**DISCLAIMER:** The Office of the Commissioner of Insurance does not endorse any specific agent or insurance agency. You are encouraged to contact the Agent Licensing Section at if you have any concerns with any of the agents or agencies listed.



\$221,566.14  
FILE

BID OF S&L UNDERGROUND AND TRUCKING, INC.

2015

PROPOSAL, CONTRACT, BOND AND SPECIFICATIONS

FOR

MINERAL POINT ROAD SIDEWALK ASSESSMENT DISTRICT – 2015  
AND  
CITYWIDE STREET AND STORM SEWER REPAIRS - 2015

CONTRACT NO. 7421

PROJECT NO. 53W1898

MUNIS NO. 10454

IN

MADISON, DANE COUNTY, WISCONSIN

AWARDED BY THE COMMON COUNCIL  
MADISON, WISCONSIN ON MARCH 3, 2015

CITY ENGINEERING DIVISION  
1600 EMIL STREET  
MADISON, WISCONSIN 53713

<https://bidexpress.com/login>

**MINERAL POINT ROAD SIDEWALK ASSESSMENT DISTRICT – 2015  
AND  
CITYWIDE STREET AND STORM SEWER REPAIRS - 2015  
CONTRACT NO. 7421**

**INDEX**

SECTION A: ADVERTISEMENT FOR BIDS AND INSTRUCTIONS TO BIDDERS.....	A-1
SECTION B: PROPOSAL SECTION.....	B-1
SECTION C: SMALL BUSINESS ENTERPRISE.....	C-1
SECTION D: SPECIAL PROVISIONS.....	D-1
SECTION E: BIDDER'S ACKNOWLEDGEMENT.....	E-1
SECTION F: DISCLOSURE OF OWNERSHIP & BEST VALUE CONTRACTING.....	F-1
SECTION G: BID BOND.....	G-1
SECTION H: AGREEMENT.....	H-1
SECTION I: PAYMENT AND PERFORMANCE BOND.....	I-1
SECTION J: PREVAILING WAGE RATES.....	J-1

This Proposal, and Agreement have  
been prepared by:

**CITY ENGINEERING DIVISION  
CITY OF MADISON  
MADISON, DANE COUNTY, WISCONSIN**



---

Robert F. Phillips, P.E., City Engineer

RFP: GY

## SECTION A: ADVERTISEMENT FOR BIDS AND INSTRUCTIONS TO BIDDERS

### REQUEST FOR BID FOR PUBLIC WORKS CONSTRUCTION CITY OF MADISON, WISCONSIN

#### A BEST VALUE CONTRACTING MUNICIPALITY

PROJECT NAME:	MINERAL POINT ROAD SIDEWALK ASSESSMENT DISTRICT – 2015 <b>AND</b> CITYWIDE STREET AND STORM SEWER REPAIRS - 2015
CONTRACT NO.:	7421
SBE GOAL	13%
BID BOND	5%
PRE BID MEETING (1:00 P.M.)	JANUARY 30, 2015
PREQUALIFICATION APPLICATION DUE (1:00 P.M)	JANUARY 30, 2015
BID SUBMISSION (1:00 P.M.)	FEBRUARY 6, 2015
BID OPEN (1:30 P.M.)	FEBRUARY 6, 2015
PUBLISHED IN WSJ	1/23/15 & 1/30/15

PRE BID MEETING: Representatives of the Affirmative Action Department will be present to discuss the Small Business Enterprise requirements at 1600 Emil Street, Madison Wisconsin.

PREQUALIFICATION APPLICATION: Forms are available on our website, [www.cityofmadison.com/business/pw/forms.cfm](http://www.cityofmadison.com/business/pw/forms.cfm). If not currently prequalified in the categories listed in Section A, an amendment to your Prequalification will need to be submitted prior to the same due date. Postmark is not applicable.

BIDS TO BE SUBMITTED by hand to 1600 EMIL ST., MADISON, WI 53713 or online at [www.bidexpress.com](http://www.bidexpress.com).

THE BID OPENING is at 1600 EMIL ST., MADISON, WI 53713.

#### STANDARD SPECIFICATIONS

The City of Madison's Standard Specifications for Public Works Construction - 2014 Edition, as supplemented and amended from time to time, forms a part of these contract documents as if attached hereto.

These standard specifications are available on the City of Madison Public Works website, [www.cityofmadison.com/Business/PW/specs.cfm](http://www.cityofmadison.com/Business/PW/specs.cfm).

The Contractor shall review these Specifications prior to preparation of proposals for the work to be done under this contract, with specific attention to Article 102, "BIDDING REQUIREMENTS AND CONDITIONS" and Article 103, "AWARD AND EXECUTION OF THE CONTRACT." For the convenience of the bidder, below are highlights of three subsections of the specifications.

#### SECTION 102.1: PRE-QUALIFICATION OF BIDDERS

In accordance with Wisconsin State Statutes 66.0901 (2) and (3), all bidders must submit to the Board of Public Works proof of responsibility on forms furnished by the City. The City requires that all bidders be qualified on a biennial basis.

Bidders must present satisfactory evidence that they have been regularly engaged in the type of work specified herein and they are fully prepared with necessary capital, materials, machinery and supervisory personnel to conduct the work to be contracted for to the satisfaction of the City. All bidders must be pre-qualified by the Board of Public Works for the type of construction on which they are bidding prior to the opening of the bid.

In accordance with Section 39.02(9)(a). of the General Ordinances, all bidders shall submit in writing to the Affirmative Action Division Manager of the City of Madison, a Certificate of Compliance or an Affirmative Action Plan at the same time or prior to the submission of the proof of responsibility forms.

The bidder shall be disqualified if the bidder fails to or refuses to, prior to opening of the bid, submit a Certificate of compliance, Affirmative Action Plan or Affirmative Action Data Update, as applicable, as defined by Section 39.02 of the General Ordinances (entitled Affirmative Action) and as required by Section 102.11 of the Standard Specifications.

#### SECTION 102.4 PROPOSAL

No bid will be accepted that does not contain an adequate or reasonable price for each and every item named in the Schedule of Unit Prices.

A lump sum bid for the work in accordance with the plans and specifications is required. The lump sum bid must be the same as the total amounts bid for the various items and it shall be inserted in the space provided.

All papers bound with or attached to the proposal form are considered a part thereof and must not be detached or altered when the proposal is submitted. The plans, specifications and other documents designated in the proposal form will be considered a part of the proposal whether attached or not.

A proposal submitted by an individual shall be signed by the bidder or by a duly authorized agent. A proposal submitted by a partnership shall be signed by a member/partner or by a duly authorized agent thereof. A proposal submitted by a corporation shall be signed by an authorized officer or duly authorized registered agent of such corporation, and the proposal shall show the name of the State under the laws of which such corporation was chartered. The required signatures shall in all cases appear in the space provided thereof on the proposal.

Each proposal shall be placed, together with the proposal guaranty, in a sealed envelope, so marked as to indicate name of project, the contract number or option to which it applies, and the name and address of the Contractor or submitted electronically through Bid Express ([www.bidexpress.com](http://www.bidexpress.com)). Proposals will be accepted at the location, the time and the date designated in the advertisement. Proposals received after the time and date designated will be returned to the bidder unopened.

The Bidder shall execute the Disclosure of Ownership form. REFER TO SECTION F.

#### SECTION 102.5: BID DEPOSIT (PROPOSAL GUARANTY)

All bids, sealed or electronic, must be accompanied with a Bid Bond equal to at least 5% of the bid or a Certificate of Annual/Biennial Bid Bond or certified check, payable to the City Treasurer. Bid deposit of the successful bidders shall be returned within forty-eight (48) hours following execution of the contract and bond as required.

#### PREVAILING WAGE RATES

Prevailing Wage Rates may be required and are attached in Section J of the contract. See Special Provisions to determine applicability.

**Bidders for this Contract(s) must be Pre-Qualified for at least one of the following type(s) of construction denoted by an**

Building Demolition

- 101  Asbestos Removal
- 120  House Mover

- 110  Building Demolition

Street, Utility and Site Construction

- 201  Asphalt Paving
- 205  Blasting
- 210  Boring/Pipe Jacking
- 215  Concrete Paving
- 220  Con. Sidewalk/Curb & Gutter/Misc. Flat Work
- 221  Concrete Bases and Other Concrete Work
- 222  Concrete Removal
- 225  Dredging
- 230  Fencing
- 235  Fiber Optic Cable/Conduit Installation
- 240  Grading and Earthwork
- 241  Horizontal Saw Cutting of Sidewalk
- 242  Infrared Seamless Patching
- 245  Landscaping, Maintenance
- 250  Landscaping, Site and Street
- 251  Parking Ramp Maintenance
- 252  Pavement Marking
- 255  Pavement Sealcoating and Crack Sealing
- 260  Petroleum Above/Below Ground Storage Tank Removal/Installation
- 262  Playground Installer
- 265  Retaining Walls, Precast Modular Units

- 270  Retaining Walls, Reinforced Concrete
- 275  Sanitary, Storm Sewer and Water Main Construction
- 276  Sawcutting
- 280  Sewer Lateral Drain Cleaning/Internal TV Insp.
- 285  Sewer Lining
- 290  Sewer Pipe Bursting
- 295  Soil Borings
- 300  Soil Nailing
- 305  Storm & Sanitary Sewer Laterals & Water Svc.
- 310  Street Construction
- 315  Street Lighting
- 318  Tennis Court Resurfacing
- 320  Traffic Signals
- 325  Traffic Signing & Marking
- 332  Tree pruning/removal
- 333  Tree, pesticide treatment of
- 335  Trucking
- 340  Utility Transmission Lines including Natural Gas, Electrical & Communications
- 399  Other \_\_\_\_\_

Bridge Construction

- 501  Bridge Construction and/or Repair

Building Construction

- 401  Floor Covering (including carpet, ceramic tile installation, rubber, VCT)
- 402  Building Automation Systems
- 403  Concrete
- 404  Doors and Windows
- 405  Electrical - Power, Lighting & Communications
- 410  Elevator - Lifts
- 412  Fire Suppression
- 413  Furnishings - Furniture and Window Treatments
- 415  General Building Construction, Equal or Less than \$250,000
- 420  General Building Construction, \$250,000 to \$1,500,000
- 425  General Building Construction, Over \$1,500,000
- 428  Glass and/or Glazing
- 429  Hazardous Material Removal
- 430  Heating, Ventilating and Air Conditioning (HVAC)
- 433  Insulation - Thermal
- 435  Masonry/Tuck pointing

- 437  Metals
- 440  Painting and Wallcovering
- 445  Plumbing
- 450  Pump Repair
- 455  Pump Systems
- 460  Roofing and Moisture Protection
- 464  Tower Crane Operator
- 461  Solar Photovoltaic/Hot Water Systems
- 465  Soil/Groundwater Remediation
- 466  Warning Sirens
- 470  Water Supply Elevated Tanks
- 475  Water Supply Wells
- 480  Wood, Plastics & Composites - Structural & Architectural
- 499  Other \_\_\_\_\_

State of Wisconsin Certifications

- 1  Class 5 Blaster - Blasting Operations and Activities 2500 feet and closer to inhabited buildings for quarries, open pits and road cuts.
- 2  Class 6 Blaster - Blasting Operations and Activities 2500 feet and closer to inhabited buildings for trenches, site excavations, basements, underwater demolition, underground excavations, or structures 15 feet or less in height.
- 3  Class 7 Blaster - Blasting Operations and Activities for structures greater than 15' in height, bridges, towers, and any of the objects or purposes listed as "Class 5 Blaster or Class 6 Blaster".
- 4  Petroleum Above/Below Ground Storage Tank Removal and Installation (Attach copies of State Certifications.)
- 5  Hazardous Material Removal (Contractor to be certified for asbestos and lead abatement per the Wisconsin Department of Health Services, Asbestos and Lead Section (A&LS).) See the following link for application: [www.dhs.wisconsin.gov/Asbestos/Cert](http://www.dhs.wisconsin.gov/Asbestos/Cert) State of Wisconsin Performance of Asbestos Abatement Certificate must be attached.
- 6  Certification number as a Certified Arborist or Certified Tree Worker as administered by the International Society of Arboriculture
- 7  Pesticide application (Certification for Commercial Applicator For Hire with the certification in the category of turf and landscape (3.0) and possess a current license issued by the DATCP)
- 8  State of Wisconsin Master Plumbers License.

## SECTION B: PROPOSAL

Please refer to the  
Bid Express Website  
at <https://bidexpress.com>  
look up contract number  
and go to  
Section B: Proposal Page

You can access all City of Madison bid solicitations for FREE at [www.bidexpress.com](http://www.bidexpress.com)

Click on the "Register for Free" button and follow the instructions to register your company and yourself. You will be asked for a payment subscription preference, since you may wish to bid online someday. Simply choose the method to pay on a 'per bid' basis. This requires no payment until / unless you actually bid online. You can also choose the monthly subscription plan at this time. You will, however, be asked to provide payment information. Remember, you can change your preference at anytime. You will then be able to complete your free registration and have full access to the site. Your free access does not require completion of the 'Digital ID' process, so you will have instant access for viewing and downloading. To be prepared in case you ever do wish to bid online, you may wish to establish your digital ID also, since you cannot bid without a Digital ID.

If you have any problems with the free registration process, you can call the bidexpress help team, toll free at 1-888-352-2439 (option 1, option1).

## SECTION C: SMALL BUSINESS ENTERPRISE

### Instructions to Bidders City of Madison SBE Program Information

#### 2 Small Business Enterprise (SBE) Program Information

##### 2.1 Policy and Goal

The City of Madison reaffirms its policy of nondiscrimination in the conduct of City business by maintaining a procurement process which remains open to all who have the potential and ability to sell goods and services to the City. It is the policy of the City of Madison to allow Small Business Enterprises (SBE) maximum feasible opportunity to participate in City of Madison contracting. The bidder acknowledges that its bid has been submitted in accordance with the SBE program and is for the public's protection and welfare.

Please refer to the "ADVERTISEMENT FOR BIDS" for the goal for the utilization of SBEs on this project. SBEs may participate as subcontractors, vendors and/or suppliers, which provide a commercially useful function. The dollar value for SBE suppliers or 'materials only' vendors shall be discounted to 60% for purposes of meeting SBE goals.

A bidder which achieves or exceeds the SBE goal will be in compliance with the SBE requirements of this project. In the event that the bidder is unable to achieve the SBE goal, the bidder must demonstrate that a good faith effort to do so was made. Failure to either achieve the goal or demonstrate a good faith effort to do so will be grounds for the bidder being deemed a non-responsible contractor ineligible for award of this contract.

A bidder may count towards its attainment of the SBE goal only those expenditures to SBEs that perform a commercially useful function. For purposes of evaluating a bidder's responsiveness to the attainment of the SBE goal, the contract participation by an SBE is based on the percentage of the total base bid proposed by the Contractor. The total base bid price is inclusive of all addenda.

Work performed by an SBE firm in a particular transaction can be counted toward the goal only if it involves a commercially useful function. That is, in light of industry practices and other relevant considerations, does the SBE firm have a necessary and useful role in the transaction, of a kind for which there is a market outside the context of the SBE Program, or is the firm's role a superfluous step added in an attempt to obtain credit towards goals? If, in the judgment of the Affirmative Action Division, the SBE firm will not perform a commercially useful function in the transaction, no credit towards goals will be awarded.

The question of whether a firm is performing a commercially useful function is completely separate from the question of whether the firm is an eligible SBE. A firm is eligible if it meets the definitional criteria and ownership and control requirements, as set forth in the City of Madison's SBE Program.

If the City of Madison determines that the SBE firm is performing a commercially useful function, then the City of Madison must then decide what that function is. If the commercially useful function is that of an SBE vendor / supplier that regularly transacts business with the respective product, then the City of Madison will count 60% of the value of the product supplied toward SBE goals.

To be counted, the SBE vendor / supplier must be engaged in selling the product in question to the public. This is important in distinguishing an SBE vendor / supplier, which has a regular trade with a variety of customers, from a firm which performs supplier-like functions on an ad hoc basis or for only one or two contractors with whom it has a special relationship.

A supplier of bulk goods may qualify as an eligible SBE vendor / supplier if it either maintains an inventory or owns or operates distribution equipment. With respect to the distribution equipment; e.g., a fleet of trucks, the term "operates" is intended to cover a situation in which the supplier leases the equipment on a regular basis for its entire business. It is not intended to cover a situation in which the firm simply provides drivers for trucks owned or leased by another party; e.g., a prime contractor, or leases such a party's trucks on an ad hoc basis for a specific job.

If the commercially useful function being performed is not that of a qualified SBE vendor / supplier, but rather that of delivery of products, obtaining bonding or insurance, procurement of personnel, acting as a broker or manufacturer's representative in the procurement of supplies, facilities, or materials, etc., only the fees or commissions will apply towards the goal.

For example, a business that simply transfers title of a product from manufacturer to ultimate purchaser; e. g., a sales representative who re-invoices a steel product from the steel company to the Contractor, or a firm that puts a product into a container for delivery would not be considered a qualified SBE vendor / supplier. The Contractor would not receive credit based on a percentage of the cost of the product for working with such firms.

Concerning the use of services that help the Contractor obtain needed supplies, personnel, materials or equipment to perform a contract: only the fee received by the service provider will be counted toward the goal. For example, use of a SBE sales representative or distributor for a steel company, if performing a commercially useful function at all, would entitle the Contractor receiving the steel to count only the fee paid to the representative or distributor toward the goal. This provision would also govern fees for professional and other services obtained expressly and solely to perform work relating to a specific contract.

Concerning transportation or delivery services: if an SBE trucking company picks up a product from a manufacturer or a qualified vendor / supplier and delivers the product to the Contractor, the commercially useful function it is performing is not that of a supplier, but simply that of a transporter of goods. Unless the trucking company is itself the manufacturer or a qualified vendor / supplier in the product, credit cannot be given based on a percentage of the cost of the product. Rather, credit would be allowed for the cost of the transportation service.

The City is aware that the rule's language does not explicitly mention every kind of business that may contribute work on this project. In administering these programs, the City would, on a case-by-case basis, determine the appropriate counting formula to apply in a particular situation.

## **2.2 Contract Compliance**

Questions concerning the SBE Program shall be directed to the Contract Compliance Officer of the City of Madison Department of Civil Rights, Affirmative Action Division, 210 Martin Luther King, Jr. Blvd., Room 523, Madison, WI 53703; telephone (608) 266-4910.



## 2.3 Certification of SBE by City of Madison

The Affirmative Action Division maintains a directory of SBEs which are currently certified as such by the City of Madison. Contact the Contract Compliance Officer as indicated in Section 2.2 to receive a copy of the SBE Directory or you may access the SBE Directory online at [www.cityofmadison.com/dcr/aaTBDDir.cfm](http://www.cityofmadison.com/dcr/aaTBDDir.cfm).

All contractors, subcontractors, vendors and suppliers seeking SBE status must complete and submit the **Targeted Business Certification Application** to the City of Madison Affirmative Action Division by the time and date established for receipt of bids. A copy of the Targeted Business Certification Application is available by contacting the Contract Compliance Officer at the address and telephone indicated in Section 2.2 or you may access the Targeted Business Certification Application online at [www.cityofmadison.com/dcr/aaTBDDir.cfm](http://www.cityofmadison.com/dcr/aaTBDDir.cfm). Submittal of the Targeted Business Certification Application by the time specified does not guarantee that the applicant will be certified as a SBE eligible to be utilized towards meeting the SBE goal for this project.

## 2.4 Small Business Enterprise Compliance Report

### 2.4.1 Good Faith Efforts

Bidders shall take all necessary affirmative steps to assure that SBEs are utilized when possible and that the established SBE goal for this project is achieved. A contractor who self performs a portion of the work, and is pre-qualified to perform that category of work, may subcontract that portion of the work, but shall not be required to do so. When a bidder is unable to achieve the established SBE goal, the bidder must demonstrate that a good faith effort to do so was made. Such a good faith effort should include the following:

- 2.4.1.1 Attendance at the pre-bid meeting.
- 2.4.1.2 Using the City of Madison's directory of certified SBEs to identify SBEs from which to solicit bids.
- 2.4.1.3 Assuring that SBEs are solicited whenever they are potential sources.
- 2.4.1.4 Referring prospective SBEs to the City of Madison Affirmative Action Division for certification.
- 2.4.1.5 Dividing total project requirements into smaller tasks and/or quantities, where economically feasible, to permit maximum feasible SBE participation.
- 2.4.1.6 Establishing delivery schedules, where requirements permit, which will encourage participation by SBEs.
- 2.4.1.7 Providing SBEs with specific information regarding the work to be performed.
- 2.4.1.8 Contacting SBEs in advance of the deadline to allow such businesses sufficient time to prepare a bid.
- 2.4.1.9 Utilizing the bid of a qualified and competent SBE when the bid of such a business is deemed reasonable (i.e. 5% above the lowest bidder), although not necessarily low.
- 2.4.1.10 Contacting SBEs which submit a bid, to inquire about the details of the bid and confirm that the scope of the work was interpreted as intended.

### 2.4.2 Reporting SBE Utilization and Good Faith Efforts

The Small Business Enterprise Compliance Report is to be submitted by the bidder with the bid: This report is due by the specified bid closing time and date. Bids submitted without a completed SBE Compliance Report as outlined below

shall be deemed non-responsible and the bidder ineligible for award of this contract.

2.4.2.1 If the Bidder meets or exceeds the goal established for SBE utilization, the Small Business Enterprise Compliance Report shall consist of the following:

2.4.2.1.1 **Cover Page**, Page C-6; and

2.4.2.1.2 **Summary Sheet**, C-7.

2.4.2.2 If the bidder does not meet the goal established for SBE utilization, the Small Business Enterprise Compliance Report shall consist of the following:

2.4.2.2.1 **Cover Page**, Page C-6;

2.4.2.2.2 **Summary Sheet**, C-7; and

2.4.2.2.3 **SBE Contact Report**, C-8 and C-9. (A separate Contact Report must be completed for each applicable SBE which is not utilized.)

## 2.5 Appeal Procedure

A bidder which does not achieve the established goal and is found non-responsible for failure to demonstrate a good faith effort to achieve such goal and subsequently denied eligibility for award of contract may appeal that decision to the Small Business Enterprises Appeals Committee. All appeals shall be made in writing, and shall be delivered to and received by the City Engineer no later than 4:30 PM on the third business day following the bidder's receipt of the written notification of ineligibility by the Affirmative Action Division Manager. Postmark not acceptable. The notice of appeal shall state the basis for the appeal of the decision of the Affirmative Action Division Manager. The Appeal shall take place in accordance with Madison General Ordinance 33.54.

## 2.6 SBE Requirements After Award of the Contract

The successful bidder shall identify SBE subcontractors, suppliers and vendors on the subcontractor list in accordance with the specifications. The Contractor shall submit a detailed explanation of any variances between the listing of SBE subcontractors, vendors and/or suppliers on the subcontractor list and the Contractor's SBE Compliance Report for SBE participation.

No change in SBE subcontractors, vendors and/or suppliers from those SBEs indicated in the SBE Compliance Report will be allowed without prior approval from the Engineer and the Affirmative Action Division. The contractor shall submit in writing to the City of Madison Affirmative Action Division a request to change any SBE citing specific reasons which necessitate such a change. The Affirmative Action Division will use a general test of reasonableness in approving or rejecting the contractor's request for change. If the request is approved, the Contractor will make every effort to utilize another SBE if available.

The City will monitor the project to ensure that the actual percentage commitment to SBE firms is carried out.

## 2.7 SBE Definition and Eligibility Guidelines

A Small Business Enterprise is a business concern awarded certification by the City of Madison. For the purposes of this program a Small Business Enterprise is defined as:

- A. An independent business operated under a single management. The business may not be a subsidiary of any other business and the stock or ownership may not be held by any individual or any business operating in the same or a similar field. In determining whether an entity qualifies as a SBE, the City shall consider all factors relevant to being an independent business including, but not limited to, the date the business was established, adequacy of its resources for the work in which it proposes to involve itself, the degree to which financial, equipment leasing and other relationships exist with other ineligible firms in the same or similar lines of work. SBE owner(s) shall enjoy the customary incidents of ownership and shall share in the risks and profits commensurate with their enjoyment interests, as demonstrated by an examination of the substance rather than form or arrangements that may be reflected in its ownership documents.
- B. A business that has averaged no more than \$4.0 million in annual gross receipts over the prior three year period and the principal owner(s) do not have a personal net worth in excess of \$1.32 million.

Firm and/or individuals that submit fraudulent documents/testimony may be barred from doing business with the City and/or forfeit existing contracts.

SBE certification is valid for one (1) year unless revoked.

## SECTION D: SPECIAL PROVISIONS

### MINERAL POINT ROAD SIDEWALK ASSESSMENT DISTRICT – 2015 AND CITYWIDE STREET AND STORM SEWER REPAIRS - 2015 CONTRACT NO. 7421

It is the intent of these Special Provisions to set forth the final contractual intent as to the matter involved and shall prevail over the Standard Specifications and plans whenever in conflict therewith. In order that comparisons between the Special Provisions can be readily made, the numbering system for the Special Provisions is equivalent to that of the Specifications.

Whenever in these Specifications the term "Standard Specifications" appears, it shall be taken to refer to the City of Madison Standard Specifications for Public Works Construction and Supplements thereto.

#### SECTION 102.10: PREVAILING WAGE

For this project, payment of prevailing wages (white sheet) shall be required unless the box indicating prevailing wages are not required is checked below.

Prevailing wages shall not be required when this box is checked.

If prevailing wages (white sheets) are required, the wages and benefits paid on the contract shall not be less than those specified in the Prevailing Wage Determination included with these contract documents for the following types of work:

- Building or Heavy Construction
- Sewer, Water, or Tunnel Construction
- Local Street or Miscellaneous Paving Construction
- Residential or Agricultural Construction

When multiple boxes are checked, worker's wages may vary according to the type and area of work performed. It is the responsibility of the Contractor to determine and apply the appropriate wage rate for the specific work assigned.

#### SECTION 102.12: BEST VALUE CONTRACTING

This Contract shall be considered a Best Value Contract if the Contractor's bid is equal to or greater than \$55,500 for a single trade contract; or equal to or greater than \$271,500 for a multi-trade contract pursuant to MGO 33.07(7).

#### ARTICLE 104 - SCOPE OF WORK

The contract work to be done includes sidewalk construction and street and storm sewer repairs at six specific locations in the vicinity of the Junction Road and Mineral Point Road intersection in the City of Madison. A summary of the work required at the specific six locations is as follows:

1) Storm sewer lateral installation at 8501 Mineral Point Road. Work at this location includes installing a storm sewer lateral and connection into the storm sewer main in eastbound Mineral Point Road. Work will include but is not limited to installation of storm sewer, curb and gutter and sidewalk replacement, asphalt pavement patching and topsoil placement and seeding and restoration and associated traffic control.

2) Storm sewer lateral installations at 422 Commerce Drive. Work at this location includes installing two storm sewer laterals and connections into the storm sewer main in northbound Junction Road. Work will include but is not limited to installation of storm sewer, curb and gutter and sidewalk replacement, asphalt pavement patching and topsoil placement and seeding and restoration and associated traffic control.

3) New sidewalk construction at 409 Commerce Drive. Work at this location includes installation of approximately 141 lineal feet of new 5-inch concrete sidewalk connecting existing sidewalk on Commerce Drive to existing sidewalk along the south side of eastbound Mineral Point Road. Work at this location will include but is not limited to excavation, base preparation, sidewalk construction, topsoil placement and seeding and restoration and associated traffic control.

4) Sidewalk construction on the south side of Mineral Point Rd from the West Beltline to Big Sky Dr. Work at this location includes installation of approximately 530 lineal feet of new 5-inch concrete sidewalk connecting existing sidewalk at the westbound Beltline off-ramp to the existing sidewalk on the west side of Big Sky Drive. Work at this location will include but is not limited to excavation, base preparation, retaining wall construction, sidewalk construction, topsoil placement and seeding and restoration and associated traffic control.

5) Driveway repairs at 201 Junction Road. Work at this location includes the removal of the remaining portion of a concrete waterway located on the north half of the driveway to 201 Junction Road (Target Parking Lot). Work at this location will include but is not limited to concrete removal, base preparation, asphalt pavement patching and associated traffic control.

6) Driveway repairs at 8350 Mineral Point Road (Middleton Cemetery). Work at this location includes the installation asphalt pavement in order to establish a turning radius at the western most driveway on the south side of the property at 8350 Mineral Point Road (Middleton Cemetery). Work at this location will include but is not limited to asphalt pavement removal, base preparation, asphalt pavement patching and topsoil placement, seeding and restoration.

The Contractor shall view the sites prior to bidding to become familiar with the existing conditions. It will be the responsibility of the Contractor to work with the utilities located in the right of way to resolve conflicts during the construction process.

#### **SECTION 105.12      COOPERATION BY THE CONTRACTOR**

The Contractor shall use care around existing trees, plantings, fences, walls, steps and driveways that are indicated on the plans to remain. Damage to these items during construction shall be repaired or replaced at the Contractor's expense. No trees, other than those shown on the plan to be removed, shall be cut without the approval of the Engineer and the City Forester; the abutting property owners shall be notified in accordance with the City's Administrative Procedure Memorandum No. 6-2.

The Contractor shall maintain access for property owners, mail delivery and garbage/recycling pickup for all properties in the project area. All private storm sewer discharges shall be maintained for all properties in the project area.

Work in this contract may require utility relocations to install the new storm sewer main. It will be the responsibility of the Contractor to work with the utilities located in the right of way to resolve conflicts during the construction process and provide working area for installation of new facilities.

#### **SECTION 107.6      DUST PROOFING**

The Contractor shall take all necessary steps to control dust arising from operations connected with this contract. When ordered by the Engineer, the Contractor shall dust proof the construction area by using power sweepers and water. Dust proofing shall be incidental with operations connected with this contract.

#### **SECTION 107.7      MAINTENANCE OF TRAFFIC**

The Contractor shall submit an acceptable Traffic Control Plan to the office of the City Traffic Engineer, at 215 Martin Luther King, Jr. Blvd, Suite 100, Madison, WI 53703, prior to the pre-construction meeting. The Traffic Control Plan shall address all requirements of this section of the Special Provisions. The successful bidder shall work with the City Traffic Engineering Division to develop an approved Traffic

Control Plan. The Contractor shall not start work on this project until the Traffic Engineering Division has approved a traffic control plan and traffic control devices have been installed, in accordance with the approved plan. Failure of the Contractor to obtain approval of a Traffic Control Plan, as specified above, may prevent the Contractor from starting work and shall be considered a delay of the project, caused by the Contractor.

The Contractor shall be responsible for installing and maintaining traffic control in accordance with the approved Traffic Control Plan and as directed by the City Traffic Engineer. The traffic control plan may need to be altered as conditions change in the field or as unexpected conditions occur. This may include relocating existing traffic control or providing additional traffic control. The Contractor shall install and maintain any necessary modifications or additions to the traffic control, as directed by the City Traffic Engineer, at no cost to the City.

All signing and barricading shall conform to the Federal Highways Administrations "Manual on Uniform Traffic Control Devices" (MUTCD).

All lane closures will be allowed weekdays between the hours of 8:30 am and 4:00pm only. Closures at any other time including weekends may be allowed with permission from the City Traffic Engineer.

Please note that guidelines for typical temporary traffic control can be found in the **Work Zone Safety - Guidelines for Construction Maintenance & Utility Operations** (WZS) handbook.

Where bike lanes will be closed BIKE LANE CLOSED AHEAD and BIKES MAY USE FULL LANE signs in advance of the closure per City of Madison SDD 6.30 will be used.

South Junction Rd - The northbound right turn lane nearest the curb may be closed while work in this area is being performed. See "Lane Closure on Divided Roadway" in the WSA handbook for guidelines on temporary traffic control for this closure.

Junction Road & Isaac Drive-Target Driveway- The northbound right most through lane on either side of the intersection may closed while work in this area is being performed. See "Lane Closure on Far Side of Intersection" and "Center Lane Closure on Divided Multi-Lane Roadway" and "Lane Closure on Divided Roadway" in the WSA handbook for guidelines on temporary traffic control for this closure.

Mineral Pt west of Junction Road- The two eastbound through lanes and bike lane nearest the curb may be closed during off-peak traffic hours only, while work in this area is being performed. The eastbound through lane (single lane closure) and bike lane nearest the curb may be closed during peak traffic hours to perform this work. Coordinate timing of all lane closures on Mineral Point Road with Traffic Engineering. See "Double Lane Closure on Divided Roadway" in the WSA handbook for guidelines on temporary traffic control when closing two through lanes. Provide Portable Changeable Message Board one week in advance of closing any through lanes on Mineral Point Road.

Mineral Pt from southbound Beltline on-Ramp to Big Sky Dr - The eastbound right turn lane and bike lane nearest the curb may be closed while work in this area is being performed. See "Lane Closure on Divided Roadway" and "Lane Closure on Far Side of Intersection" in the WSA handbook for guidelines on temporary traffic control for this closure.

Commerce Dr - The northbound right most through lane nearest the curb may closed while work in this area is being performed. See "Lane Closure on Divided Roadway" in the WSA handbook for guidelines on temporary traffic control for this closure.

The Contractor shall provide ADA/Handicap Accessible pedestrian access at all intersections within the construction area at all times.

Construction equipment and materials are not to be stored within the street right-of-way that is outside the project limits as shown on the approved plan.

The work areas shall be backfilled, plated, or protected by traffic control devices during non-working hours. If steel plates are used, the Contractor shall notify the City of Madison Streets Division, 266-4681, one (1) working day prior to placement of the plates.

The Contractor may remove parking within the project limits as indicated on the Traffic Control Plan. The Contractor shall be responsible for posting and maintaining NO PARKING signs in accordance with City of Madison Police Department's "Guidelines for Temporary No Parking Restrictions for Construction or Special Events".

Contact Mark Winter, Traffic Engineering Division, (608) 266-6543, with any questions concerning these traffic control specifications.

#### **SECTION 107.8            NOTIFICATION WHEN CLOSING STREET**

The Contractor shall not remove traffic signs. For removal or replacement of traffic and parking signs, contact the City of Madison Traffic Engineering Field Operations, 1120 Sayle Street, 266-4767, 8:00 a.m. to 4:00 p.m., a minimum of twenty-four (24) hours in advance of when any existing signs need to be removed. This service is provided free of charge. If the Contractor removes the signs, the Contractor will be billed for the reinstallation of, and any damage to, the signing equipment.

#### **SECTION 107.10        OPENING OF SECTION OF HIGHWAY TO TRAFFIC**

Upon completion of all concrete work, final surface course of pavement, landscaping, topsoil, seed or sod, the City Construction Engineer shall certify that it is complete and shall contact the City of Madison Traffic Operations Section, 266-4767. The Contractor shall leave all barricades and traffic control in place until such time that the permanent pavement marking and signing has been installed by the City. The City shall notify the Contractor when the final pavement marking and signing is complete and the Contractor shall remove all temporary construction signs and barricades within 24 hours of the notification.

#### **SECTION 108.2        PERMITS**

The City of Madison has obtained a City of Madison Erosion Control Permit.

The Contractor shall meet the conditions of the permits by properly installing and maintaining the erosion control measures shown on the plans, specified in these Special Provisions, or as directed by the Construction Engineer or his designees. This work will be paid for under the appropriate contract bid items or, if appropriate items are not included in the contract, shall be paid for as Extra Work. A copy of the permit is available at the City of Madison, Engineering Division office.

This permit covers trench dewatering to a maximum of 70 gallons/minute from the project, provided appropriate control measures are in place. The City's obtaining this permit is not intended to be exhaustive of all permits that may be required to be obtained by the Contractor for construction of this project. It shall be the responsibility of the Contractor to identify and obtain any other permits needed for construction.

#### **SECTION 109.2        PROSECUTION OF WORK**

The Contractor shall begin work on or before **APRIL 27, 2015**. The total time of completion of the contract shall be **FORTY (40)** calendar days.

Work shall begin only after the start work letter is received. The Contractor shall limit workdays to 7:00 a.m. to 7:00 p.m. unless approved by the Engineer in writing.

**SECTION 203.2      DISPOSING OF MATERIALS**

The Contractor shall comply with Section 203.2 of the City of Madison Standard Specifications for Public Works Construction with regard to salvaging castings.

**SECTION 210.1(d)      STREET SWEEPING**

When required, either by the erosion control plan or the Construction Engineer, the Contractor shall perform mechanical street sweeping on all streets or paved surfaces affected by construction equipment, hauling or related construction activities that result in mud tracking or siltation. Mechanical street sweeping shall be completed as directed by the Construction Engineer and shall remove all loose material to the satisfaction of the Construction Engineer. Depending on site conditions, construction activities, and hauling methods utilized by the Contractor mechanical street sweeping may be required multiple times throughout the day with an absolute minimum that all streets are clean at the end of the work day.

**BID ITEM 21014 – CONSTRUCTION ENTRANCE**

Work under this bid item shall be in accord with the City of Madison Standard Specifications for Public Works Construction. Construction Entrances shall be located by the Construction Engineer and the Contractor based on site needs. The Contractor shall be aware that specifications call for a construction entrance to be 50' long, construction of an entrance not meeting this specification will result in no payment for this item not a partial payment.

**ARTICLE 401      CRUSHED AGGREGATE BASE COURSE**

The clear stone base course and the crushed stone base course shall be placed on the same day as the existing stone base is removed.

The Contractor shall maintain a minimum of six (6") inches of stone base course (existing or new) on all portions of the roadway open to vehicle access. No additional compensation will be given for stone used to maintain the six (6") required for access.

Crushed stone base course shall be used for bringing temporary ramps to grade. This material shall be reused after ramp is removed.

**BID ITEM 40102 – CRUSHED AGGREGATE BASE COURSE, GRADATION 2 or 3**

As shown in the plan, 3-inches of Crushed Aggregate Base Course, 2 or 3 is required for the base course for new sidewalk construction. Crushed Aggregate Base Course, 2 or 3 will be paid for at the contract unit price per ton of satisfactorily placed Crushed Aggregate Base Course, 2 or 3.

**ARTICLE 500      SEWER AND SEWER STRUCTURES GENERAL**

The sewer designer for the project is Kyle Frank. He may be contacted at (608) 266-4098 or [kfrank@cityofmadison.com](mailto:kfrank@cityofmadison.com).

**STORM SEWER GENERAL**

Storm sewer pipe work shall include installing approximately 373.5 feet of new storm sewer of various sizes ranging from 8" to 36".

Reconnection of existing pipes at new or existing structures, or new pipes at new or existing structures, shall be considered to be part of the work required to construct the new structure or to construct the new sewer pipe and shall not be rewarded with additional compensation. However, if the structure being removed is larger than the new structure, thus requiring additional pipe, the new pipe shall be paid under



the appropriate bid item and the connection of the old pipe to the new pipe shall be accomplished with a concrete collar.

Where a new structure is to be constructed at an existing pipe, it is expected that the contractor shall saw cut the existing pipe in the required location to accommodate the placement of the new structure. If the contractor for his or her convenience deems it more suitable to remove the existing pipe to a full joint, the additional pipe and concrete collar required to reconnect to the new structure shall be the contractor's responsibility and shall not be compensated.

Connection of new pipes to existing structures shall be accommodated with a Storm Sewer Tap – Bid Item 50792.

Precast structures are only allowed where field poured structures are not specifically called for, and no precast structures are allowed until ULO's are completed and approval of the design engineer has been received.

### **BID ITEM 50801 – UTILITY LINE OPENING (ULO)**

The work under this item shall be completed in accordance with Article 508 of the Standard Specifications for Public Works Construction. It is the discretion of the contractor to locate utilities by either a trench excavation or by a pothole technique. However, the contractor shall not be compensated more than once for multiple utilities located within a maximum distance of five (5) feet long.

### **BID ITEM 90001 - MECHANICALLY STABILIZED EARTH MODULAR BLOCK WALL**

#### **DESCRIPTION**

The work under this item shall consist of designing, furnishing materials and erecting a Permanent Earth Retention System in accordance with the lines, dimension, elevations and details as shown on the plans and provided in the contract. The quantity of BID ITEM 90001 - MECHANICALLY STABILIZED EARTH MODULAR BLOCK WALL includes 105 S.F. for the retaining wall as shown in the plan. The design life of the wall and all wall components shall be 75 years. Within this Special Provision, "WisDOT" refers to the Wisconsin Department of Transportation and "WisDOT Special Provisions" refers to the State of Wisconsin Standard Specifications for Highway and Structure Construction, Current Edition.

#### **PROPRIETARY MODULAR BLOCK WALL SYSTEMS**

Proprietary wall systems may be used for this work, but must conform to the requirements of this specification. The Mechanically Stabilized Earth Modular Block Wall shall be one of the following pre-approved proprietary wall systems hereinafter specified:

- (1) Keystone Retaining Wall Systems  
Supplied By: Best Block Company  
W140 N5870 Lilly Road  
Menomonee Falls, WI 53051  
1-414-781-7200
- (2) Rockwood Retaining Wall Systems  
Supplied By: Rockwood Retaining Walls  
W6558 Hwy. 33  
Juneau, WI 53039  
1-800-248-7456
- (3) Rockwood Retaining Wall Systems  
Supplied By: Rockwood Retaining Walls  
7200 N. Hwy. 63  
Rochester, MN 55906  
1-800-535-2375

- (4) Versa-Lok  
Supplied By: Willow Creek Concrete Products  
12626 County Road 150  
Kimball, MN. 55353  
1-800-770-4525

## DESIGN REQUIREMENTS

It is the responsibility of the Contractor to supply a design and supporting documentation as required by this special provision for review by the City of Madison to show the proposed design for each wall is in compliance with the design specifications.

The Design/Shop plans shall be prepared on reproducible sheets 11 inch x 17 inch, including borders. Each sheet shall have a title block in the lower right corner. The title block shall include the project identification number and structure number. Design calculations and notes shall be on 8 1/2 inch x 11 inch sheets, and shall contain the project identification number, name or designation of the wall, date of preparation, initials of designer and checker, and page number at the top of the page. All plans and calculations shall be signed, sealed and dated by a professional Engineer licensed in the State of Wisconsin.

The design of the Mechanically Stabilized Earth Modular Block Wall shall consider the internal stability of the wall mass, including the reinforcement pullout resistance. The design shall be in compliance with the current AASHTO Standard Specifications for Highway Bridges including interim specifications, the Wisconsin Standard Specifications for Highway and Structure Construction and standard engineering design procedures as determined by WisDOT. The walls shall be designed for the heights shown on the plans and 100% of the soil reinforcement shall be connected to the wall facing.

The embedment to the top of the leveling pad shall be 1 foot 6 inches or as specified in the plan whichever is greater. Potential depth of frost penetration at the wall location shall not be considered in designing the wall for depth of leveling pad. Vertical earth pressure shall be determined using Meyerhof distribution. A connection factor of safety of 1.5 at 0.75 inch deformation is required. A geosynthetic waterproof membrane is not required to cover the reinforced mass.

The minimum length of soil reinforcement measured from the back face of the wall shall be equal to 0.7 the wall height or as shown on the plan. In no case shall this length be less than 6 feet. The soil reinforcement shall extend 3 feet beyond the theoretical failure plane in all cases. The maximum vertical spacing of soil reinforcement layers shall be two times the block depth (front face to back face) or 32 inches, whichever is less. The first (bottom) layer of reinforcement shall be placed no further than 12 inches (average) above the top of the leveling pad but at least one block height above the leveling pad. The last (top) layer of soil reinforcement shall be no further than 24 inches (average) below the top of the wall.

The Contractor shall submit four copies of the following to the Engineer for review: complete design calculations, explanatory notes, specifications, detailed plans and shop drawings for the proposed wall system. They shall be submitted no later than 21 days prior to beginning construction of the wall. The detailed plans and shop drawings shall include all details, dimensions, quantities and cross-sections necessary to construct the walls. The design calculations and notes shall clearly indicate the factors of safety against pullout and the design soil pressure beneath the wall footing and retained earth mass.

## MATERIALS

Materials furnished under this contract shall conform to the following requirements.

**Leveling Pad:** The wall leveling pad shall consist of poured concrete masonry, 6 inches deep by 12 inch (minimum) wide Grade A as provided in section 501 of the WisDOT standard specifications. The wall-leveling pad shall be as wide as the proposed blocks or 12 inches (minimum) whichever is greater. The bottom of the bottom row of blocks shall be flat and 100% of the block surface shall bear on the leveling pad. The leveling pad shall step to follow the general slope of the ground line. The leveling pads steps shall keep the bottom of

the wall within one block thickness of the minimum embedment, i.e., a minimum embedment plus an additional embedment of up to one block's thickness. Additional embedment may be detailed, but will not be measured for payment.

**Wall Facing:** Wall facing units shall consist of precast modular concrete blocks. All units shall incorporate a mechanism or devices, which will develop a mechanical connection between vertical block layers. A single block type and style shall be used throughout each wall. The color of the block shall be as given on the plan or chosen by the Engineer. Modular block facing units, which are chipped, cracked or unsightly, shall not be used.

The top course of facing units shall be a solid precast concrete unit designed to be compatible with the remainder of the wall. The finishing course shall be bonded to the underlying facing units with a durable, high strength, flexible adhesive compound compatible with the block material. A formed cast-in-place concrete cap may also be used to finish the wall. A cap of this type shall be designed to have texture, color, and appearance, which complement the remainder of the wall. The vertical dimension of the cap shall not be less than 3 1/2 inches. Expansion joints shall be placed in the cap to correspond with each 24-inch change in vertical wall height or at a maximum spacing of 10 feet. Concrete for all cast-in-place caps shall be Grade A and shall conform to the requirements of Subsection 501.4 of the WisDOT Standard Specifications.

Block dimensions may vary no more than  $\pm 1/8$  inch from the standard values published by the manufacturer. Blocks must have a minimum depth (front face to back face) of 8 inches. The minimum front face thickness of blocks shall be 4 inches measured perpendicular from the front face to inside voids greater than 4 square inches. Also the minimum allowed thickness of any other portions of the block is 2 inches. The front face of the blocks shall conform to plan requirements for color, texture, or patterns.

Cementitious materials and aggregates for modular blocks shall conform to the requirements of ASTM C1372 Section 4.1 and 4.2.

Modular blocks shall meet the following requirements.

Test	Method	Requirement
Compressive Strength (psi)	ASTM C140	5000 min.
Water Absorption (%)	ASTM C140	6 max.
Freeze-Thaw Loss (%) 40 cycles, 5 of 5 samples 50 cycles, 4 of 5 samples	ASTM C1262 <sup>(1)</sup>	1.0 max. <sup>(2)</sup> 1.5 max. <sup>(2)</sup>

<sup>(1)</sup> Test shall be run using a 3% saline solution.

<sup>(2)</sup> Test results that meet either of the listed requirements for Freeze-Thaw Loss are acceptable.

All blocks shall be certified as to strength, absorption, and freeze-thaw requirements. At the time of delivery of certified blocks, furnish the Engineer a certified test report from an independent testing laboratory for each lot of modular blocks. The certified test report shall clearly identify the firm conducting the sampling and testing, the type of block, the date sampled, name of the person who conducted the sampling, the represented lot, the number of blocks in the lot, and the specific test results for each of the stated requirements of this specification. A lot shall not exceed 5000 blocks. The certified test results will represent all blocks within the lot. Each pallet of blocks delivered shall bear lot identification information. Block lots that do not meet the requirements of this specification or blocks without supporting certified test reports will be rejected and shall be removed from the project at no expense to the department.

**Geogrids:** Geogrid supplied as reinforcing members shall be manufactured from long chain polymers limited to polypropylene, high-density polyethylene, polyaramid, and polyester.

Geogrids shall form a uniform rectangular grid of bonded, formed, or fused polymer tensile strands crossing with a nominal right angle orientation. The minimum grid aperture shall be 0.5 inch. The geogrid

shall maintain dimension stability during handling, placing, and installation. The geogrid shall be insect, rodent, mildew, and rot resistant.

The geogrid shall be furnished in a protective wrapping, which shall prevent exposure to ultraviolet radiation and damage from shipping or handling. The geogrid shall be kept dry until installed. Each roll shall be clearly marked to identify the material contained.

The wall supplier shall supply the allowable Tension Reinforcement Load ( $T_A$ ) used in the design for each reinforcement layer. The following shall apply to walls over 5 ft. tall on average as measured from the top of the leveling pad to the top of the wall. The wall system composed of geogrid and modular blocks wall shall be from a preapproved supplier corresponding with their preapproved geogrid and modular blocks. The current list of preapproved geogrids and their corresponding modular blocks is maintained by the WisDOT Structures Development Section and may be obtained by calling 608-266-8494. Only geogrid and modular blocks preapproved before contract letting will be allowed in the construction of the wall.

The value of  $T_A$  for a specific geogrid shall be the lowest value as determined by the following two methods for each layer used.

1. The Ultimate Tensile Strength ( $T_{ult}$ ) divided by the factors  $RF_{ID}$ ,  $RF_{CR}$ ,  $RF_D$  and  $FS$ .

Hence,

$$T_A = \frac{T_{ult}}{RF_{ID} \times RF_{CR} \times RF_D \times FS}$$

where:

$T_{ult}$  = is the ultimate tensile strength of the reinforcement determined from wide width tensile tests (ASTM D4595) for geogrids, or rib tensile test (GRI:GG1), but at a strain rate of 10% per minute.

$RF_{ID}$  = strength reduction factor to account for installation damage to the reinforcement. In no case shall  $RF_{ID}$  be less than 1.1.

$RF_{CR}$  = strength reduction factor to prevent long-term creep rupture of the reinforcement. In no case shall  $RF_{CR}$  be less than 1.2.

$RF_D$  = strength reduction factor to prevent rupture of the reinforcement due to chemical and biological degradation. In no case shall  $RF_D$  be less than 1.1.

$FS$  = a global safety factor which accounts for uncertainties in structure geometry, fill properties, externally applied loads, overstress due to load nonuniformities, and uncertainties in long-term reinforcement strength shall be 1.5.

Values for  $RF_{ID}$ ,  $RF_{CR}$ , and  $RF_D$  shall be determined from product specific test results.

Guidelines for how to determine  $RF_{ID}$ ,  $RF_{CR}$ , and  $RF_D$  from product specific data are provided in FHWA Publication No. FHWA SA-96-071 "Mechanically Stabilized Earth Walls and Reinforced Soil Slopes Design and Construction Guidelines" Appendix B, and in FHWA Publication No. FHWA SA-96-072 "Corrosion/Degradation of Soil Reinforcements for Mechanically Stabilized Earth Walls and Reinforced Soil Slopes".

2. The geogrid connection load ( $T_B$ ) divided by the factor  $FS = 1.5$ . Hence,

$$T_A = \frac{T_B}{FS}$$

The Geogrid Connection Load ( $T_B$ ) is defined as the maximum tension load which may be developed in a geogrid reinforcement layers which will result in no more than 0.75 inches of deformation. This value shall be determined from tests conducted on the same facing blocks and grids as proposed for the wall, and shall cover a range of overburden pressures comparable to those anticipated in the proposed wall. The value of  $T_B$  for any specific layer shall be determined for the overburden pressure applied to that specific layer. The test shall be conducted on grid samples at least 8 inches wide and at a rate of elongation not exceeding 0.05 inches per minute. The geogrid shall remain normal to the block face during loading. The Contractor shall provide to the Engineer all load test data used to determine the value of  $T_B$ .

The Contractor shall submit the following items for the review and acceptance of the Engineer.

1. The Allowable Reinforcement Tension Load ( $T_A$ ) for the geogrid to be supplied.
2. The values of  $T_{ult}$ ,  $RF_{ID}$ ,  $RF_{CR}$ ,  $RF_D$  and  $T_B$  used to determine  $T_A$ .

Work on the wall shall not begin until the Engineer accepts these submittals.

**Galvanized Metal Reinforcement:** In lieu of polymeric geogrid earth reinforcement, galvanized metal reinforcement may be used. Design and materials shall be in accordance with Section 5.8.6.1.1 of the current AASHTO Specifications.

**Connectors:** Pins, rods, clips, or other devices used to develop mechanical interlock between facing unit block layers shall be manufactured from corrosion resistant materials. The Contractor shall furnish documentation which establishes and substantiates the design life of such devices.

**Backfill Materials:** Wall Backfill, Type A, shall comply with the requirements for Coarse Aggregate No. 1 as given in 501.2.5.4.4 of the WisDOT Standard Specifications. All backfill placed within a zone from the base of the leveling pad to the top of the final layer of wall facing units and within 1 foot behind the back face of the wall shall be Wall Backfill, Type A. This includes all material used to fill openings in the wall facing units.

Wall Backfill, Type B, shall comply with the requirements for Grade 1 Granular Backfill as contained in 209.2.2 of the WisDOT Standard Specifications. All backfill placed in a zone extending horizontally from 1 foot behind the back face of the wall to 1 foot beyond the end of the reinforcement and extending vertically from the base of the leveling pad to the top of the final layer of all facing units shall be Wall Backfill, Type B.

All backfill used within the reinforced zone shall have a pH of 4.5 to 10 as determined by AASHTO Procedure T-289. In addition to the above, backfill used on walls with metallic reinforcement shall have a chloride content of less than 100 parts per million as determined by AASHTO Procedure T-291, sulfates of less than 200 parts per million as determined by AASHTO Procedure T-290, and an electrical resistivity greater than 3000 ohms per centimeter as determined by AASHTO Procedure T-288. Prior to placement of the backfill, the Contractor shall obtain and furnish to the Engineer certified test results that the backfill material complies with the requirements of this specification. An independent certified laboratory shall perform all testing.

All other backfill materials required to finish the wall and restore the ground surface may be selected material available on the project, which meets the Engineer's approval.

## CONSTRUCTION METHODS

After completion of excavation, the Engineer will inspect the site and determine if the foundation is adequate for the intended loads. The Engineer shall be allowed two working days to perform the inspection.

The wall facing units shall be placed in accordance with the manufacturer's instructions to the lines, elevations, batter, and tolerances as shown on the plans. The initial layer of facing units shall be centered on the leveling pad, leveled and brought to proper alignment. Formed voids or openings in the facing units shall

be filled with Wall Backfill, Type A. Each layer of facing units shall be swept clean of all debris before the next layer of facing units is placed.

All pins, rods, clips, or other devices used to develop mechanical interlock between facing unit layers shall be installed in accordance with the manufacturer's directions. Wall units, which are cracked, chipped, or unsightly, will be rejected by the Engineer.

All excavation for the Mechanically Stabilized Earth Modular Block Wall shall conform to Section 206 of the WisDOT Standard Specifications. At the end of each working day, the Contractor shall provide good temporary drainage such that the backfill shall not become contaminated with run-off soil or water if it should rain. No materials or large equipment shall be stockpiled or stored within 10 feet of the front face of the wall.

**Backfill:** Materials shall be placed in the areas as indicated on the plans and as detailed in this specification. Backfill lifts shall be no more than 8-inches in depth. Backfilling shall closely follow erection of each course of wall facing units. Compaction of Wall Backfill Type A shall be accomplished by at least three passes of lightweight manually operated compaction equipment acceptable to the Engineer.

Wall Backfill Type B shall be compacted as specified in Subsection 207.3.6 of the WisDOT Standard Specifications. For walls with a maximum height of any portion greater than 5 feet, Wall Backfill Type B shall be compacted to 95% of maximum density as determined by AASHTO T-99, Method C. Compaction testing shall be performed by the Contractor. Testing shall be conducted at a minimum frequency of 1 test per 2-foot layer per 200 feet of wall, or major portion thereof. Documentation of the results of all compaction testing shall be delivered to the Engineer at the time of testing. The City Of Madison may perform quality control compaction tests on walls less than 5 ft. tall to ensure compliance with Subsection 207.3.6 of the WisDOT Standard Specifications.

Backfilling operations shall be conducted in such a manner as to prevent damage or misalignment of the wall facing units, soil reinforcement, or other wall components. Any such damage or misalignment shall be corrected at the Contractor's expense as directed by the Engineer. A field representative of the wall supplier shall be available during wall construction to provide technical assistance to the Contractor and the Engineer.

No tracked or wheeled equipment may operate on the backfill within 3 feet from the back face of modular blocks. The Engineer may order the removal of any large or heavy equipment, which may cause damage, or misalignment of the wall facing units.

**Soil Reinforcement:** Soil reinforcement shall be placed at the positions and to the lengths as indicated on the accepted shop drawings. Backfill materials below the reinforcement layer shall be compacted and leveled prior to reinforcement placement. Backfill placement over the positioned soil reinforcement elements shall not cause damage or misalignment of these elements. Any such damage or misalignment shall be corrected as directed by the Engineer. No wheeled or tracked equipment shall be allowed to operate directly on the soil reinforcement. A minimum cover of 6 inches is required before such operation is allowed.

**Geogrid Layers:** Geogrid material shall be placed and anchored between wall unit layers in the same manner as used to determine the Geogrid Connection Load ( $T_B$ ). The grid material shall be placed so that the machine direction of the grid is perpendicular to the wall face. Each grid layer shall be continuous throughout the lengths indicated on the plans. Grid strips shall be joined with straps, rings, hooks or other mechanical devices to prevent movement during backfilling operations. Prior to placing backfill on the grid, the grids shall be pulled taut and held in position with pins, stakes or other methods approved by the Engineer.

**Steel layers:** Steel reinforcement shall be placed full width in one piece as shown on the plans. No splicing will be allowed. Elements shall be maintained in position during backfilling.

## **METHOD OF MEASUREMENT**

Mechanically Stabilized Earth Modular Block Wall shall be measured by the square foot of face on a vertical plane between the top of the leveling pad and a line indicating the top of wall including wall cap or copings as

required and shown on the plans. Unless ordered by the Engineer, wall area constructed above or below these limits will not be measured for payment. The total quantity will be the sum of the quantities for each wall.

## **BASIS OF PAYMENT**

Mechanically Stabilized Earth Modular Block Wall, measured as provided above, will be paid for at the contract unit price per square foot, which shall be full compensation for supplying a design and shop drawings, site preparation, including all necessary excavation and disposal of surplus materials, supplying all necessary wall components to produce a functional system, construction of the retaining system, backfill, backfilling, compaction testing, and for furnishing all tools, labor, and equipment necessary to complete the work. Parapets, railings, and other items above the wall cap or coping will be paid for separately. Any required topsoil, fertilizer, seeding or sodding and mulch will be paid for separately.

## **BID ITEM 90002 - MODULAR BLOCK GRAVITY WALL**

### **A Description**

This special provision describes designing, furnishing materials, and erecting a permanent earth retention system in accordance to the lines, dimension, elevations and details as shown on the plans and provided in the contract. The design life of the wall and all wall components shall be 75 years. Within this Special Provision, "WisDOT" refers to the Wisconsin Department of Transportation and "WisDOT Standard Specifications" refers to the State of Wisconsin Standard Specifications for Highway and Structure Construction, Current Edition.

### **B Materials**

#### **B.1 Proprietary Modular Block Gravity Wall Systems**

The Modular Block Gravity Wall system supplied shall be a ReCon "Series 50" Modular Block Gravity Wall system or an approved equal. The face texture on the Modular Block Units shall be ReCon Series 50, "LeSueur County Limestone" or an approved equal. Other proprietary wall systems may be used for this work, but must conform to the requirements of this specification. The supplied wall system must be from the WisDOT pre-approved list of proprietary modular block gravity wall systems.

An area supplier for ReCon "Series 50" Modular Block Gravity Wall systems is:

Dalmaray Concrete Products, Inc.  
405 S. Arch St.  
Janesville, WI 53548  
Contact: Aaron Ausen, (608) 752-6507

#### **B.2 Design Requirements**

It is the responsibility of the contractor to supply a design and supporting documentation as required by this special provision for review by the engineer to show that the proposed wall design is in compliance with the design specifications. The following shall be submitted to the engineer for review and acceptance no later than 21 days before wall construction will begin.

The design/shop plans shall be prepared on reproducible sheets 11 inch x 17 inch, including borders. Each sheet shall have a title block in the lower right corner. The title block shall include the project identification number and structure number. Design calculations and notes shall be on 8½ inch x 11 inch sheets, and shall contain the project identification number, name or designation of the wall, date of preparation, initials of designer and checker, and page number at the top of the page. All plans and calculations shall be signed, sealed, and dated by a professional engineer licensed in the State of Wisconsin.

The wall shall be designed for the heights shown on the plans. The design shall be in compliance with the *AASHTO LRFD Design Specifications 5th Edition 2010* (AASHTO LRFD) with latest interim specifications for Mechanically Stabilized Earth Walls, WisDOT's current *Standard Specifications for Highway and Structure Construction* (Standard Specifications), Chapter 14 of the WisDOT LRFD Bridge Manual and

standard design procedures. Loads, load combinations and load and resistance factors shall be as specified in AASHTO LRFD Section 11. The associated resistance factors shall be defined in accordance with Table 11.5.6-1 in AASHTO LRFD.

The design must include analyses at critical sections that clearly show the Capacity Demand Ratio (CDR) for sliding, eccentricity, and bearing check. Internal stability shall also be considered at each block level. The design shall include an overburden surcharge of 100 psf in accordance with Chapter 14 of the WisDOT LRFD Bridge Manual or as shown on the plans. The width of the modular block from front face to back face of the wall shall be included in the design computations and shown on the wall shop drawings. The minimum embedment to the bottom of the modular block shall be 1 foot 6 inches, or as specified in the plan.

Submit the following to the engineer for review: complete design calculations, explanatory notes, supporting materials, specifications, and detailed plans and shop drawings for the proposed wall system. Sample analyses and hand output shall be submitted to verify the output by the software. The design calculations and notes shall clearly indicate the Capacity to Demand Ratios (CDR) for all internal stabilities as defined in AASHTO LRFD.

The wall submittal package shall be submitted electronically to the engineer. Submit all required information no later than 30 days prior to beginning construction of the wall. The detailed plans and shop drawings shall include all details, dimensions, quantities and cross-sections necessary to construct the walls.

### **B.3 Wall System Components**

Materials furnished under this contract shall conform to the requirements of this specification. All certifications related to material and components of the wall systems specified in this subsection shall be submitted to the engineer.

#### **B.3.1 Backfill**

Wall Backfill, Type A, shall comply with the requirements for coarse aggregate No. 1 as given in WisDOT standard spec 501.2.5.4. All backfill placed within a zone from the base of the leveling pad to the top of the final layer of wall facing units and within 1 foot behind the back face of the wall shall be Wall Backfill, Type A. This includes all material used to fill openings in the wall facing units.

A layer of Geotextile Fabric Type "DF" (Schedule B) shall be placed vertically between the retained soil and the Type A backfill. The geotextile fabric shall extend from the top of the leveling pad to 6 inches below the surface of the retained soil. The geotextile shall then wrap across the top of the Type A backfill to the back of the block wall facing.

#### **B.3.2 Wall Facing**

Provide wall facing units that consist of precast modular concrete blocks. All units shall incorporate a mechanism or devices that will develop a mechanical connection between vertical block layers. Units that are cracked, chipped or have other imperfections in accordance with ASTM C1372 or excessive efflorescence shall not be used within the wall. A single block type and style shall be used throughout each wall. The color and surface texture of the block shall be as given on the plan, or chosen by the engineer.

The top course of facing units shall be a solid precast concrete unit designed to be compatible with the remainder of the wall unless a cast-in-place concrete cap is shown on the plans. The finishing course shall be bonded to the underlying facing units with a durable, high strength, flexible adhesive compound compatible with the block material. A formed cast-in-place concrete cap may also be used to finish the wall. A cap of this type shall be designed to have color and an appearance that complements the remainder of the wall. Concrete for all cast-in-place caps shall be Grade A and shall conform to the requirements of Section 501 of the Standard Specifications. Reinforcement steel shall have a yield of stress of 60 ksi. The vertical dimension of the cap shall not be less than 3½ inches. Expansion joints shall be placed in the cap to correspond with each 24-inch change in vertical wall height and at maximum spacing of 10 feet.



Block dimensions may vary no more than  $\pm 1/8$  inch from the standard values published by the manufacturer, in accordance with ASTM C1372. Blocks must have a minimum depth (front face to back face) of 8 inches. The minimum front face thickness of blocks shall be 4 inches measured perpendicular from the front face to inside voids greater than 4 square inches. The minimum allowed thickness of any other portion of the block is 1.75 inches. The front face of the blocks shall conform to plan requirements for color, texture, or patterns.

Cementitious materials and aggregates for modular blocks shall conform to the requirements of ASTM C1372 section 4.1 and 4.2. Modular blocks shall meet the following requirements:

Test	Method	Requirement
Compressive Strength (psi)	ASTM C140	5000 min.
Water Absorption (%)	ASTM C140	6 max.
Freeze-Thaw Loss (%) 40 cycles, 5 of 5 samples 50 cycles, 4 of 5 samples	ASTM C1262 <sup>(1)</sup>	1.0 max. <sup>(2)</sup> 1.5 max. <sup>(2)</sup>

(1) Test shall be run using a 3% saline solution.

(2) Test results that meet either of the listed requirements for Freeze-Thaw Loss are acceptable.

All blocks shall be certified as to strength, absorption, and freeze-thaw requirements unless, due to contract changes after letting, certified blocks are not available when required. At the time of delivery of the certified blocks, furnish the engineer a certified test report from an independent testing laboratory for each lot of modular blocks. The certified test report shall clearly identify the firm conducting the sampling and testing, the type of block, the date sampled, name of the person conducting the sampling, the represented lot, the number of blocks in the lot, and the specific test results for each of the stated requirements of this specification. A lot shall not exceed 5000 blocks or fraction thereof produced in day. The certified test results will represent all blocks within the lot. Each pallet of blocks delivered shall bear lot identification information. Block lots that do not meet the requirements of this specification or blocks without supporting certified test reports will be rejected and shall be removed from the project at the contractor's expense.

An independent testing laboratory may control and conduct all modular block sampling and testing for certification. Prior to sampling, the manufacturer's representative shall identify all pallets of modular blocks contained in each lot. All pallets of blocks within the lot shall be numbered and marked to facilitate random sample selection. The representative of the independent testing laboratory shall identify five pallets of blocks by random numbers and shall then select one block from each of these pallets. Solid blocks used as a finishing or top course shall not be selected. The selected blocks shall remain under the control of the person who conducted the sampling until shipped or delivered to the testing laboratory. All pallets of blocks within a lot shall be strapped or wrapped to secure the contents and tagged or marked for identification. The engineer will reject any pallet of blocks delivered to the project without intact security measures. The contractor shall remove all rejected blocks from the project at no expense to the City.

### B.3.3 Leveling Pad

The leveling pad shall step to follow the general slope of the ground line. The leveling pad steps shall keep the bottom of the wall below the minimum embedment. Additional embedment that is greater than the minimum embedment will not be measured for payment. The bottom row of blocks shall be horizontal and 100% of the block surface shall bear on the leveling pad.

Provide a wall leveling pad that consists of poured concrete masonry, Grade A, A-FA, A-S, A-T, A-IS, or A-IP concrete conforming to Section 501 of the WisDOT Standard Specifications as modified in Section 716.

The concrete leveling pad shall be 6 inches deep. The leveling pad shall be as wide as the proposed blocks plus six inches, with six inches of the leveling pad extending beyond the front face of the blocks.

## **C Construction**

### **C.1 General**

Construct the modular block gravity wall in accordance with the manufacturer's instructions, at the locations and to the dimensions shown on the plan and as directed by the engineer. At the end of each working day, provide good temporary drainage such that the backfill shall not become contaminated with run-off soil or water if it should rain. Do not stockpile or store materials or large equipment within 10 feet of the back face of the wall.

Place materials in the areas as indicated on the plans and as detailed in this specification. Backfill lifts shall be no more than 8-inches in depth. Backfilling shall closely follow erection of each course of wall facing units.

Compact each layer of wall backfill Type A with at least three passes of lightweight manually operated compaction equipment acceptable to the engineer.

Conduct backfilling operations in such a manner as to prevent damage or misalignment of the wall facing units. At no expense to the City, correct any such damage or misalignment as directed by the engineer.

Do not operate tracked or wheeled equipment within 3 feet of the back face of the blocks. The engineer may order the removal of any large or heavy equipment that may cause damage or misalignment of the wall facing units.

After construction of the wall, restore the surrounding area located above and below all precast block retaining wall sites to its original condition and to the finished details on the plans.

## **METHOD OF MEASUREMENT**

Modular Block Gravity Wall shall be measured by the square foot of face on a vertical plane between the top of the leveling pad and a line indicating the top of wall including wall cap or copings as required and shown on the plans. Unless ordered by the Engineer, wall area constructed above or below these limits will not be measured for payment. The total quantity will be the sum of the quantities for all Modular Block Gravity Walls.

## **BASIS OF PAYMENT**

Modular Block Gravity Wall, measured as provided above, will be paid for at the contract unit price per square foot, which shall be full compensation for supplying a design and shop drawings, site preparation, including all necessary excavation and disposal of surplus materials, supplying all necessary wall components to produce a functional system, construction of the retaining system, backfill, backfilling, compaction testing, and for furnishing all tools, labor, and equipment necessary to complete the work. Parapets, railings, and other items above the wall cap or coping will be paid for separately. Any required topsoil, fertilizer, seeding or sodding and mulch will be paid for separately.

## **BID ITEM 90003 – REMOVE EXISTING MECHANICALLY STABILIZED EARTH MODULAR BLOCK WALL**

### **DESCRIPTION**

This special provision describes completion of the work necessary to remove a portion of the existing Mechanically Stabilized Earth (MSE) Modular Block Wall along the south side of Mineral Point Road as described here and shown in the plans. Remove approximately 11 lineal feet (33 square feet) of the existing MSE Wall as necessary to re-align the proposed sidewalk and extend the existing MSE Wall along the new sidewalk alignment. Remove the existing modular blocks from the existing MSE wall such

that the modular blocks for the new MSE Wall structure can be set into the existing wall and create a continuous MSE wall structure.

Work required to remove the existing MSE retaining wall includes excavation, sawcutting, removal of modular blocks, existing leveling pads and/or geogrid reinforcing as necessary to construct the new MSE Wall. All work required to remove the existing MSE Wall shall be in accordance with Part III of the Standard Specifications, and the plans, details, and as hereinafter provided.

#### **METHOD OF MEASUREMENT**

Remove Existing Mechanically Stabilized Earth Modular Block Wall shall be measured by the square foot of face on a vertical plane between the top of the footing and a line indicating the top of wall. Unless ordered by the Engineer, wall area removed beyond these limits will not be measured for payment.

#### **BASIS OF PAYMENT**

Remove Existing Mechanically Stabilized Earth Modular Block Wall, measured as provided above, will be paid for at the contract unit price per square foot, which shall be full compensation for preparation, including all necessary excavation and disposal of surplus materials, supplying all necessary materials and equipment to remove the existing MSE wall, and for furnishing all tools, labor, and equipment necessary to complete the work. Construction of the new MSE Wall and any required topsoil, seeding and mulching will be paid for separately.

#### **BID ITEM 90004 – CONCRETE STAINING - MODULAR BLACK GRAVITY WALL**

##### **DESCRIPTION**

Furnish and apply a two coat concrete stain to the exposed concrete surfaces of the structure, as detailed in the plans and as hereinafter provided.

##### **B Materials**

###### **B.1 Mortar**

Use mortar for sack rubbing the concrete surfaces as given in WisDOT standard spec 502.3.7.5 or use one of the following products:

Preblended, Packaged Type II Cement:	Tri-Mix by TK Products Thorseal Pearl Gray by Thoro Products
--------------------------------------	-----------------------------------------------------------------

The mortar shall contain one of the following acrylic bonding admixtures mixed and applied in accordance to manufacturer's recommendations:

Acrylic Bonding Admixture:	TK-225 by TK Products Achro 60 by Thoro Products Achro Set by Master Builders
----------------------------	-------------------------------------------------------------------------------------

###### **B.2 Concrete Stain**

Use concrete stain manufactured for use on exterior concrete surfaces. Use the following products, or equal as approved by the engineer:

Tri-Sheen Concrete Surfacer, Smooth by TK Products  
Tri-Sheen Acrylic by TK Products  
TK-1450 Natural Look Urethane Anti-Graffiti Primers by TK Products  
Safe-Cure & Seal EPX by Chem Masters  
H + C Shield Plus by Sherwin-Williams

## **CONSTRUCTION**

### **C.1 General**

Furnish, prepare, apply, cure, and store all materials in accordance to the product manufacturer's specifications for the type and condition of application required.

Match or exceed the stain manufacturer's minimum recommended curing time of the concrete or 28 days, whichever is greater, prior to staining.

### **C.2 Preparation of Concrete Surfaces**

Provide a sack rubbed finish in accordance to WisDOT standard spec 502.3.7.5, using mortar as indicated above on concrete surfaces with open voids or honeycombing.

Following the sack rubbing, clean all concrete surfaces that are to be coated to ensure that the surface is free of all laitance, dirt, dust, grease, efflorescence, and any foreign material and that the surface will accept the coating material according to product requirements. As a minimum, clean the surface using a 3000-psi water blast. Hold the nozzle of the water blaster approximately 6 inches from the concrete surface and move it continuously in a sweeping motion. Give special attention to smooth concrete surfaces to produce an acceptable surface texture. Correct any surface problems resulting from the surface preparation methods. Grit blasting of the concrete surface is not allowed.

### **C.3 Staining Concrete Surfaces**

Apply the concrete stain in accordance to the manufacturer's recommendations.

Apply the concrete stain when the temperature of the concrete surface is 45° F or higher, or as given by the manufacturer.

The color of the staining shall as given on the plan. Tint the base coat to match the finish coat: the two coat shall be compatible with each other.

Do not begin staining the structure until earthwork operations are completed to a point where this work can begin without receiving damage. Where this work is adjacent to exposed soil or pavement areas, provide temporary covering protection from overspray or splatter.

### **C.4 Test Areas**

Prior to applying stain to the structure, apply the stain to sample panels measuring a minimum of 48-inches x 48-inches construct the panels to demonstrate workmanship in the use of the form liner specified on the structure. Match or exceed the stain manufacturer's minimum recommended curing time of the concrete or 28 days, whichever is greater, prior to staining. Submit color samples to the department prior to staining the sample panels. Prepare the concrete surfaces of the sample panels and apply stain using the same materials and in the same manner as proposed for the structure, including staining of the joints between stones produced by the form liner. Do not apply stain to the structure until the engineer approves the test panels.

### **C.5 Surfaces to be Coated.**

Apply concrete stain to the exposed surfaces of the Modular Block Gravity Wall.

## **METHOD OF MEASUREMENT**

CONCRETE STAINING - MODULAR BLOCK GRAVITY WALL shall be measured by the square foot of vertical face of Modular Block Gravity Wall acceptably prepared and stained.

## **BASIS OF PAYMENT**

CONCRETE STAINING - MODULAR BLOCK GRAVITY WALL, measured as provided above, will be paid for at the contract unit price per square foot, which shall be full compensation for furnishing and applying the coloring system, for preparing the concrete surface as necessary to complete the work; and for constructing and staining the sample panels.

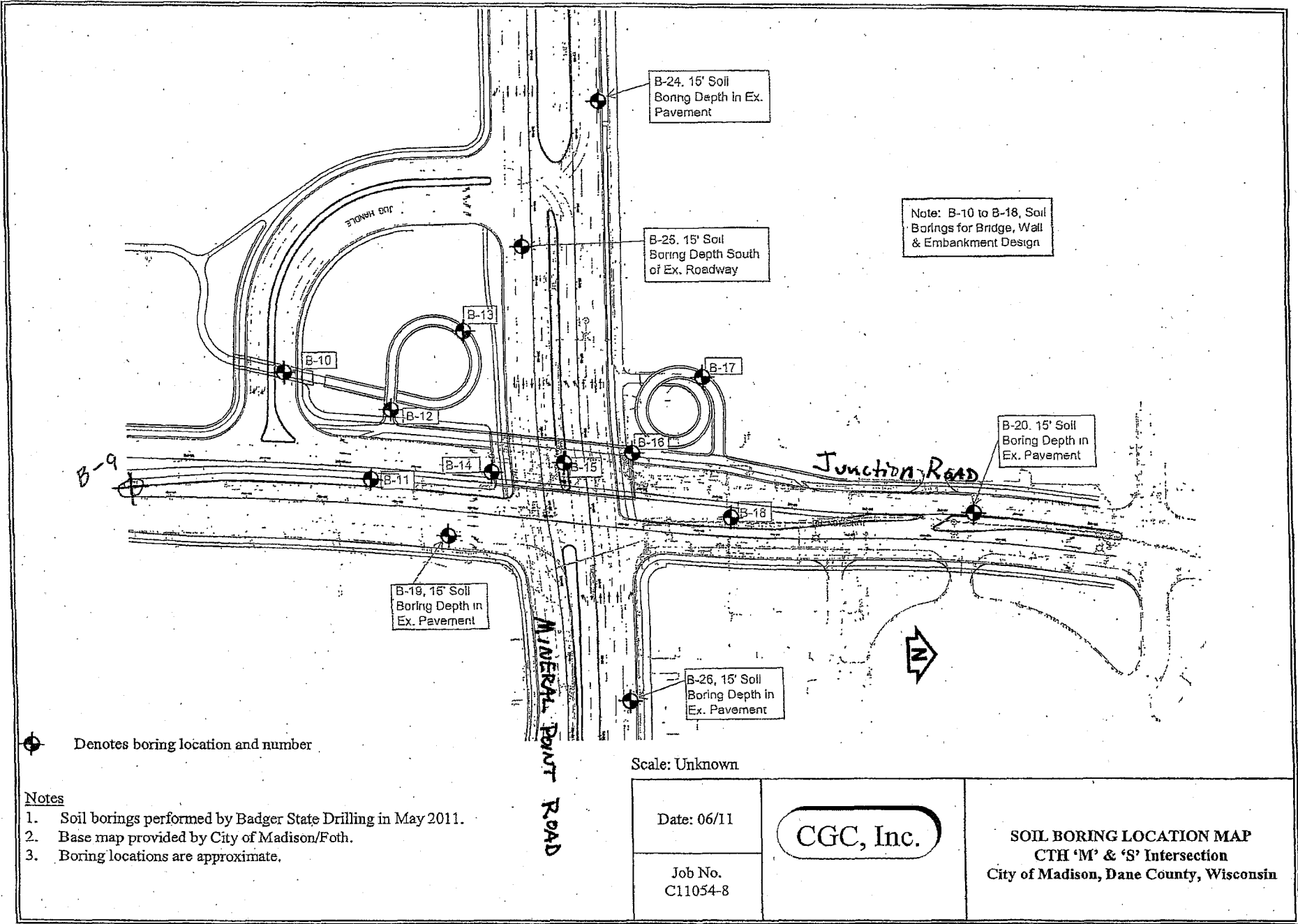

⊕ Denotes boring location and number

**Notes**

1. Soil borings performed by Badger State Drilling in May 2011.
2. Base map provided by City of Madison/Foth.
3. Boring locations are approximate.

Scale: Unknown

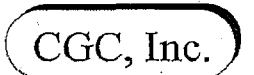
Date: 06/11		<b>SOIL BORING LOCATION MAP</b> CTH 'M' & 'S' Intersection City of Madison, Dane County, Wisconsin
Job No. C11054-8		

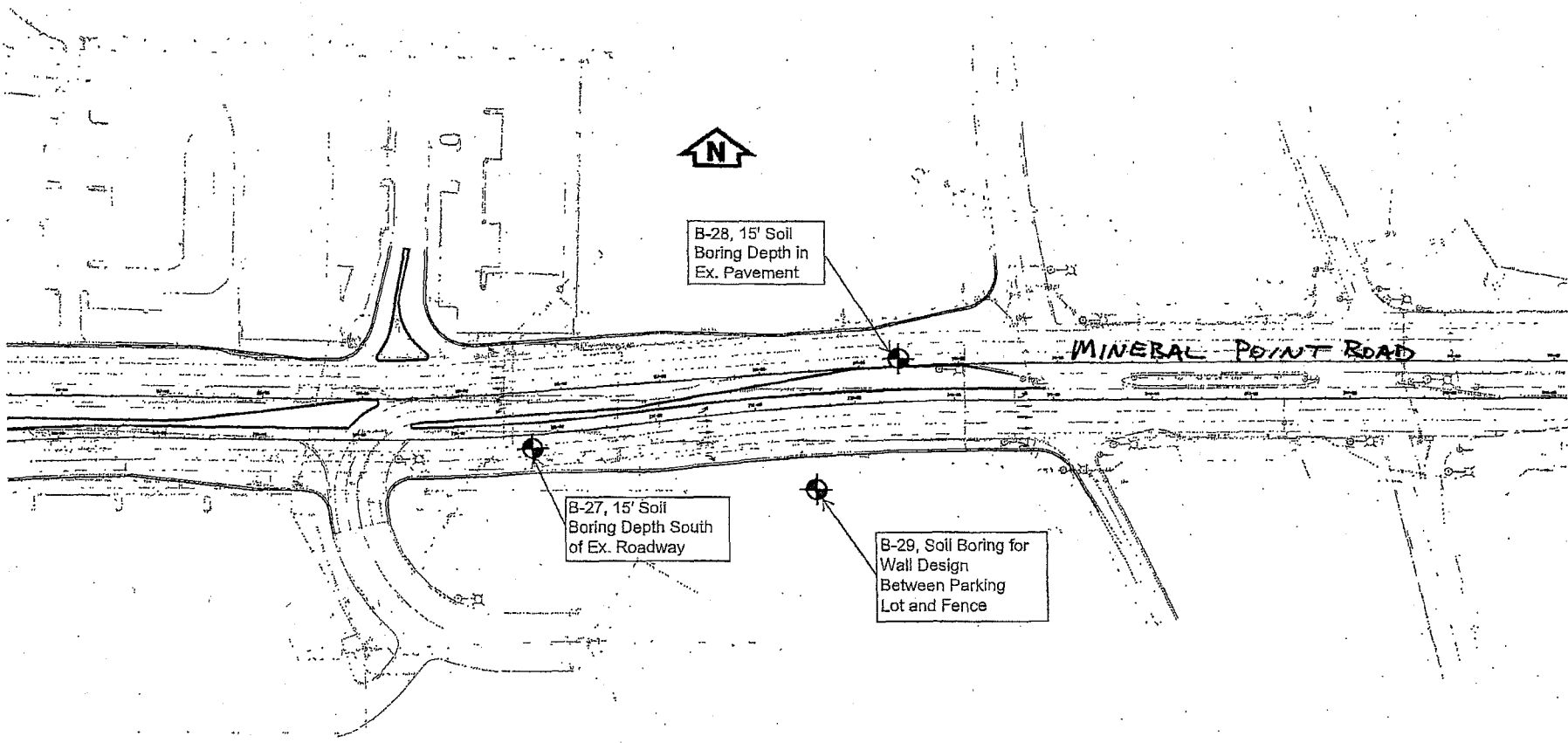

⊕ Denotes boring location and number

Scale: Unknown

Notes

1. Soil borings performed by Badger State Drilling in May 2011.
2. Base map provided by City of Madison/Foth.
3. Boring locations are approximate.

Date: 06/11

Job No.  
C11054-8

CGC, Inc.

**SOIL BORING LOCATION MAP**  
**CTH 'M' & 'S' Intersection**  
 City of Madison, Dane County, Wisconsin



# LOG OF TEST BORING

Project CTH M and S  
 Drilled 10'S of Proposed Location  
 Location Madison, WI

Boring No. 9  
 Surface Elevation (ft) 1064.4  
 Job No. C11054-8  
 Sheet 1 of 1

2921 Perry Street, Madison, WI 53713 (608) 288-4100, FAX (608) 288-7887

SAMPLE					VISUAL CLASSIFICATION and Remarks	SOIL PROPERTIES				
No.	TYPE	Rec (in.)	Moist	N		Depth (ft)	qu (qa) (tsf)	w	LL	PL
					5 in. Asphalt Pavement/11 in. Base Course					
1		18	M	15	FILL: Brown Sand with Silt, Gravel and Clay					
2		0	M	11						
3		18	M	6	Very Soft to Medium Stiff, Brown Lean CLAY (CL)	(0.6)				
4		18	M	6			(0.25)	25.4		
5		12	M/W	6	Loose, Brown Fine to Medium SAND, Trace to Little Silt (SP/SP-SM)					
6		18	M	17	Medium Dense, Light Brown Silty Fine SAND (SM)					
					End Boring at 20 ft					
					Borehole backfilled with bentonite chips and asphalt patch					

## WATER LEVEL OBSERVATIONS

While Drilling  NW Upon Completion of Drilling  NW  
 Time After Drilling \_\_\_\_\_  
 Depth to Water \_\_\_\_\_  
 Depth to Cave in \_\_\_\_\_

## GENERAL NOTES

Start 5/18/11 End 5/18/11  
 Driller Badger Chief KD Rig CME-55  
 Logger MC Editor ESF  
 Drill Method 2 1/4 HSA; Autohammer

The stratification lines represent the approximate boundary between soil types and the transition may be gradual.



# LOG OF TEST BORING

Project CTH M and S  
 Drilled at Proposed Location  
 Location Madison, WI

Boring No. 10  
 Surface Elevation (ft) 1052.6  
 Job No. C11054-8  
 Sheet 1 of 1

2921 Perry Street, Madison, WI 53713 (608) 288-4100, FAX (608) 288-7887

SAMPLE					VISUAL CLASSIFICATION and Remarks	SOIL PROPERTIES				
No.	Rec (in.)	Moist	N	Depth (ft)		qu (qa) (tsf)	W	LL	PL	LI
					TOPSOIL: 18 in.					
1	10	M	8		Stiff, Brown (Mottled) Lean CLAY (CL)	(1.5)				
2	14	M	8		Stiff, Brown (Mottled) CLAY with Silt (CL)	(1.25)				
3	10	M	5		Very Soft, Gray-Brown Mottled Lean CLAY (CL)	(0.2)				
4	12	M	3			(<0.2)	37.7			
					Medium Dense, Brown Fine SAND, Trace Silt (SP)					
5	10	M	14							
6	12	M	26							
7	12	M	25							
					End Boring at 25 ft					
					Borehole backfilled with bentonite chips					

## WATER LEVEL OBSERVATIONS

While Drilling  NW Upon Completion of Drilling NW  
 Time After Drilling \_\_\_\_\_ 15 min  
 Depth to Water \_\_\_\_\_ NW   
 Depth to Cave in \_\_\_\_\_

## GENERAL NOTES

Start 5/11/11 End 5/11/11  
 Driller Badger Chief BM Rig D120  
 Logger AP Editor ESF  
 Drill Method 4 1/4 HSA

The stratification lines represent the approximate boundary between soil types and the transition may be gradual.





# LOG OF TEST BORING

Project CTH M and S  
 Drilled at Proposed Location  
 Location Madison, WI

Boring No. 11  
 Surface Elevation (ft) 1053.0  
 Job No. C11054-8  
 Sheet 1 of 1

2921 Perry Street, Madison, WI 53713 (608) 288-4100, FAX (608) 288-7887

SAMPLE					VISUAL CLASSIFICATION and Remarks	SOIL PROPERTIES				
No.	Rec (in.)	Moist	N	Depth (ft)		qu (qa) (tsf)	W	LL	PL	LI
					Dark Brown to Black TOPSOIL					
1	6	M	5			(1.0)				
2	8	M	4		Very Soft to Medium Stiff, Brown-Gray Mottled Lean CLAY (CL)	(0.5-0.9)				
3	12	M	5			(0.7)				
4	14	M	3			(0.25)	33.3			
5	14	M	5		Loose, Brown Silty Fine to Medium SAND (SM)					
6	14	M	17		Medium Dense, Brown Fine to Medium SAND, Trace to Little Silt and Gravel (SP/SP-SM)					
					End Boring at 20 ft					
					Borehole backfilled with bentonite chips					

### WATER LEVEL OBSERVATIONS

While Drilling  NW      Upon Completion of Drilling NW  
 Time After Drilling \_\_\_\_\_ 15 min  
 Depth to Water \_\_\_\_\_ NW   
 Depth to Cave in \_\_\_\_\_

### GENERAL NOTES

Start 5/13/11 End 5/13/11  
 Driller Badger Chief BM Rig D120  
 Logger AP Editor ESF  
 Drill Method 4 1/4 HSA

The stratification lines represent the approximate boundary between soil types and the transition may be gradual.



# LOG OF TEST BORING

Project CTH M and S  
 Drilled at Proposed Location  
 Location Madison, WI

Boring No. 12  
 Surface Elevation (ft) 1054.2  
 Job No. C11054-8  
 Sheet 1 of 1

2921 Perry Street, Madison, WI 53713 (608) 288-4100, FAX (608) 288-7887

SAMPLE					VISUAL CLASSIFICATION and Remarks	SOIL PROPERTIES				
No.	Rec (in.)	Moist	N	Depth (ft)		qu (qa) (tsf)	W	LL	PL	LI
1	6	M	5		FILL: Dark Brown to Black Topsoil to 1.5 ft, Brown Clay to 3 ft	(1.5)				
2	10	M	8		Medium Stiff, Brown Sandy Lean Clay (CL)	(0.75)	16.2			
3	12	M	7		Loose, Brown Fine Sand, Trace to Little Silt (SP/SP-SM)					
4	14	M	14		Medium Dense, Light Brown Fine SAND, Trace Silt (SP)					
5	14	M	14							
6	14	M	20							
					End Boring at 20 ft					
					Borehole backfilled with bentonite chips					

## WATER LEVEL OBSERVATIONS

While Drilling  NW Upon Completion of Drilling NW  
 Time After Drilling \_\_\_\_\_  
 Depth to Water \_\_\_\_\_  
 Depth to Cave in \_\_\_\_\_

## GENERAL NOTES

Start 5/11/11 End 5/11/11  
 Driller Badger Chief BM Rig D120  
 Logger AP Editor ESF  
 Drill Method 4 1/4 HSA

The stratification lines represent the approximate boundary between soil types and the transition may be gradual.



# LOG OF TEST BORING

Project CTH M and S  
 Drilled at Proposed Location  
 Location Madison, WI

Boring No. 13  
 Surface Elevation (ft) 1054.6  
 Job No. C11054-8  
 Sheet 1 of 1

( 2921 Perry Street, Madison, WI 53713 (608) 288-4100, FAX (608) 288-7887

SAMPLE					VISUAL CLASSIFICATION and Remarks	SOIL PROPERTIES				
No.	Rec (in.)	Moist	N	Depth (ft)		qu (qa) (tsf)	W	LL	PL	LI
					TOPSOIL: 10 in.					
1	10	M	9		Stiff, Dark Brown Lean CLAY (CL)	(1.5)				
2	10	M	6		Soft to Medium Stiff, Gray Mottled Lean CLAY, Trace Sand (CL)	(0.5)	20.1			
3	12	M	12		Becoming Sandy Near 6 ft					
4	18	M	16		Medium Dense, Light Brown Fine to Medium SAND, Trace to Little Silt and Gravel (SP/SP-SM)					
5	18	M	11		Medium Dense, Light Brown Fine SAND, Trace Silt (SP)					
6	16	M	15							
					End Boring at 20 ft					
					Borehole backfilled with bentonite chips					

### WATER LEVEL OBSERVATIONS

### GENERAL NOTES

While Drilling  NW Upon Completion of Drilling NW  
 Time After Drilling \_\_\_\_\_ 15 min  
 Depth to Water \_\_\_\_\_ NW ▼  
 Depth to Cave in \_\_\_\_\_

Start 5/11/11 End 5/11/11  
 Driller Badger Chief BM Rig D120  
 Logger AP Editor ESF  
 Drill Method 4 1/4 HSA

The stratification lines represent the approximate boundary between soil types and the transition may be gradual.



# LOG OF TEST BORING

Project CTH M and S  
 Drilled 6'S of Proposed Location  
 Location Madison, WI

Boring No. 14  
 Surface Elevation (ft) 1055.5  
 Job No. C11054-8  
 Sheet 1 of 2

2921 Perry Street, Madison, WI 53713 (608) 288-4100, FAX (608) 288-7887

SAMPLE					VISUAL CLASSIFICATION and Remarks	SOIL PROPERTIES				
No.	Rec (in.)	Moist	N	Depth (ft)		qu (qa) (tsf)	W	LL	PL	LI
1	10	M	6	0	FILL: Dark Brown to Black Organic Clay to 3 ft  Black Clayey Topsoil to 6.5 ft	(0.5)				
2	10	M	4	5		(0.75)	35.0			7.4
3	14	M	9	9	Medium-Stiff, Gray-Brown Mottled Lean CLAY (CL)	(0.75)	18.6			
4	10	M	11	10	Medium-Dense, Brown Clayey Fine to Medium SAND (SC)					
5	14	W	3	15	Very Loose to Loose, Brown Fine to Medium SAND, Trace to Little Silt (SP/SP-SM)  Occasional Seams and Layers of Lean Clay		20.9			
6	10	W	6	20			17.4			
7	10	M/W	11	25	Medium-Dense, Brown Fine to Medium SAND, Trace to Little Silt (SP/SP-SM)					
8	10	M/W	12	30						
9	8	M/W	17	35						
10	10	M	32	40	Medium-Dense to Dense, Light Brown Fine SAND, Trace Silt (SP)					

### WATER LEVEL OBSERVATIONS

While Drilling  $\nabla$  14.0' Upon Completion of Drilling 58.5'  
 Time After Drilling \_\_\_\_\_  
 Depth to Water \_\_\_\_\_  
 Depth to Cave in \_\_\_\_\_

### GENERAL NOTES

Start 5/13/11 End 5/13/11  
 Driller Badger Chief BM Rig D120  
 Logger AP Editor ESF  
 Drill Method 4 1/4 HSA to 15'; 3 7/8" RB with Mud to 65'

The stratification lines represent the approximate boundary between soil types and the transition may be gradual.



# LOG OF TEST BORING

Project CTH M and S  
Drilled 6'S of Proposed Location  
 Location Madison, WI

Boring No. 14  
 Surface Elevation 1055.5  
 Job No. C11054-8  
 Sheet 2 of 2

2921 PERRY STREET, MADISON, WIS. 53713 (608) 288-4100, FAX (608) 288-7887

SAMPLE					VISUAL CLASSIFICATION and Remarks	SOIL PROPERTIES				
No.	Rec (in.)	Moist	N	Depth (ft)		qu (tsf)	W	LL	PL	LI
11	14	M	26	45	Medium-Dense to Very Dense, Light Brown Fine SAND, Trace Silt (SP)  Having Little to Some Gravel Near 55 ft					
12	16	M	29	50						
13	16	M	40	55						
14	18	W	70	60						
15	10	W	69	65						
				70	End Boring at 65 ft  Borehole backfilled with bentonite slurry and chips					
				75						
				80						
				85						



# LOG OF TEST BORING

Project CTH M and S  
 Drilled 7'S, 20'W of Proposed Location  
 Location Madison, WI

Boring No. 15  
 Surface Elevation (ft) 1062.5  
 Job No. C11054-8  
 Sheet 1 of 2

2921 Perry Street, Madison, WI 53713 (608) 288-4100, FAX (608) 288-7887

SAMPLE						VISUAL CLASSIFICATION and Remarks	SOIL PROPERTIES				
No.	Rec (in.)	Moist	N	Cor N	Depth (ft)		qu (qa) (tsf)	W	LL	PL	DD (pcf)
1	18	M	10	13	0-2.5	FILL: Crushed Aggregate to 2.5 ft					
2	18	M	6	8	2.5-5.5	Soft to Medium Stiff, Brown Clay with Sand to 5.5 ft	(0.5)				
3	18	M	5	7	5.5-8	Loose, Brown Clayey Sand to 8 ft					
4	18	M	8	11	8-9	Loose to Dense, Light Brown Fine SAND, Trace Silt (SP) (Possible Fill to 9 ft)					
5	18	M	29	3	9-15						
6	18	M	22	29	15-20						
7	18	M	22	29	20-25						
8	18	M	33	44	25-30						
9	18	M	20	27	30-35						
10	18	M	23	31	35-40	Occasional Seams and Layers of Silty Fine Sand Near 35 ft					

## WATER LEVEL OBSERVATIONS

While Drilling  $\nabla$  58.6' Upon Completion of Drilling 58'  
 Time After Drilling \_\_\_\_\_  
 Depth to Water \_\_\_\_\_  
 Depth to Cave in \_\_\_\_\_

## GENERAL NOTES

Start 5/13/11 End 5/13/11  
 Driller Badger Chief KD Rig CME-55  
 Logger MC Editor ESF  
 Drill Method 2 1/4 HSA; Autohammer

The stratification lines represent the approximate boundary between soil types and the transition may be gradual.





# LOG OF TEST BORING

Project CTH M and S  
Drilled 5'N of Proposed Location  
 Location Madison, WI

Boring No. 16  
 Surface Elevation (ft) 1064.8  
 Job No. C11054-8  
 Sheet 1 of 2

2921 Perry Street, Madison, WI 53713 (608) 288-4100, FAX (608) 288-7887

SAMPLE					VISUAL CLASSIFICATION and Remarks	SOIL PROPERTIES				
No.	Rec (in.)	Moist	N	Depth (ft)		q <sub>u</sub> (qa) (tsf)	w	LL	PL	LI
1	16	M	15	0-15	3 in. Asphalt Pavement/8 in. Base Course FILL: Brown Clay and Sand with Gravel					
2	10	M	6	15-21	Medium-Stiff, Dark Brown Lean CLAY (CL)	(0.75)	22.2			
3	14	M	20	21-25	Medium Dense, Brown Fine to Medium SAND, Little to Some Silt and Gravel (SP-SM/SM)					
4	16	M	20	25-31	Medium Dense to Very Dense, Brown Fine to Medium SAND, Trace to Little Silt and Gravel (SP/SP-SM)					
5	14	M	26	31-37						
6	14	M	20	37-43						
7	16	M	33	43-49						
8	14	M	36	49-55						
9	14	M	37	55-61						
10	10	M	38	61-67						

### WATER LEVEL OBSERVATIONS

While Drilling  NW      Upon Completion of Drilling  NW  
 Time After Drilling \_\_\_\_\_  
 Depth to Water \_\_\_\_\_  
 Depth to Cave in \_\_\_\_\_

### GENERAL NOTES

Start 5/17/11 End 5/17/11  
 Driller Badger Chief BM Rig D120  
 Logger AP Editor ESF  
 Drill Method 4 1/4 HSA to 15'; 3 7/8" RB  
with Mud to 45'

The stratification lines represent the approximate boundary between soil types and the transition may be gradual.





# LOG OF TEST BORING

Project CTH M and S  
Drilled 5'N of Proposed Location  
 Location Madison, WI

Boring No. 16  
 Surface Elevation 1064.8  
 Job No. C11054-8  
 Sheet 2 of 2

2921 PERRY STREET, MADISON, WIS. 53713 (608) 288-4100, FAX (608) 288-7887

SAMPLE					VISUAL CLASSIFICATION and Remarks	SOIL PROPERTIES				
No.	Rec (in.)	Moist	N	Depth (ft)		qu (qa) (tsf)	W	LL	PL	LI
				45	 Medium Dense to Very Dense, Brown Fine to Medium SAND, Trace to Little Silt and Gravel (SP/SP-SM)					
-11	16	M	84		End Boring at 45 ft  Borehole backfilled with bentonite slurry, chips and asphalt patch					
				50						
				55						
				60						
				65						
				70						
				75						
				80						
				85						



# LOG OF TEST BORING

Project CTH M and S  
Drilled 7'E of Proposed Location  
 Location Madison, WI

Boring No. 17  
 Surface Elevation (ft) 1071.2  
 Job No. C11054-8  
 Sheet 1 of 1

2921 Perry Street, Madison, WI 53713 (608) 288-4100, FAX (608) 288-7887

SAMPLE					VISUAL CLASSIFICATION and Remarks	SOIL PROPERTIES				
No.	Rec (in.)	Moist	N	Depth (ft)		qu (qa) (tsf)	W	LL	PL	LI
1AS	0	M	5	0	X					
				0	4.5 in. Asphalt Pavement/7.5 in. Base Course					
				0	FILL: Brown Sand and Gravel with Silt to 2 ft					
				0	Brown Sand to 3 ft					
2	10	M	7	5	/					
				5	Stiff, Brown Lean CLAY (CL)	(1.5)				
3	14	M	6	5	.					
				5	Loose, Brown Fine to Medium SAND, Little to					
				5	Some Clay (SP-SC/SC)					
4	14	M	5	10	.					
				10	Medium Dense, Light Brown Fine SAND, Trace					
				10	to Little Silt (SP/SP-SM)					
5	14	M	15	15	.					
				15	Dense, Light Brown Silty Fine SAND (SM)					
6	14	M	31	20	.					
				20	End Boring at 20 ft					
				20	Borehole backfilled with bentonite chips and					
				20	asphalt patch					
				25						
				30						
				35						
				40						

WATER LEVEL OBSERVATIONS					GENERAL NOTES				
While Drilling	<input checked="" type="checkbox"/>	NW	Upon Completion of Drilling	<input type="checkbox"/>	NW	Start	5/18/11	End	5/18/11
Time After Drilling						Driller	Badger	Chief	BM
Depth to Water						Logger	AP	Editor	ESF
Depth to Cave in						Drill Method	2 1/4		HSA
The stratification lines represent the approximate boundary between soil types and the transition may be gradual.									



## LOG OF TEST BORING

Project CTH M and S  
 Drilled at Proposed Location  
 Location Madison, WI

Boring No. 18  
 Surface Elevation (ft) 1083.3  
 Job No. C11054-8  
 Sheet 1 of 1

2921 Perry Street, Madison, WI 53713 (608) 288-4100, FAX (608) 288-7887

SAMPLE					VISUAL CLASSIFICATION and Remarks	SOIL PROPERTIES				
No.	Rec (in.)	Moist	N	Depth (ft)		qu (qa) (tsf)	W	LL	PL	LI
					X	5.5 in. Asphalt Pavement/9 in. Base Course				
1	12	M	13		/	(3.5)				
2	18	M	5		/	(0.5)	13.4			
3	18	M	5	5	.					
4	18	M	17	10	.					
5	18	M	15	15	.					
6	18	M	21	20	.					
					End Boring at 20 ft					
					Borehole backfilled with bentonite chips and asphalt patch					
				25						
				30						
				35						
				40						

### WATER LEVEL OBSERVATIONS

While Drilling  NW      Upon Completion of Drilling  NW  
 Time After Drilling \_\_\_\_\_  
 Depth to Water \_\_\_\_\_  
 Depth to Cave in \_\_\_\_\_

### GENERAL NOTES

Start 5/13/11 End 5/13/11  
 Driller Badger Chief KD Rig CME-55  
 Logger MC Editor ESF  
 Drill Method 2 1/4 HSA; Autohammer

The stratification lines represent the approximate boundary between soil types and the transition may be gradual.



# LOG OF TEST BORING

Project CTH M and S  
 Drilled at Proposed Location  
 Location Madison, WI

Boring No. 19  
 Surface Elevation (ft) 1054.1  
 Job No. C11054-8  
 Sheet 1 of 1

2921 Perry Street, Madison, WI 53713 (608) 288-4100, FAX (608) 288-7887

SAMPLE					VISUAL CLASSIFICATION and Remarks	SOIL PROPERTIES				
No.	Rec (in.)	Moist	N	Depth (ft)		qu (qa) (tsf)	W	LL	PL	LI
1	10	M	8	0.3	FILL: Topsoil to 0.3 ft Brown Clay with Gravel to 3 ft	(3.75)				
2	10	M	7	6.5		Dark Brown Clay to 6.5 ft	(2.5)			
3	12	M/W	10	10	Loose to Medium-Dense, Dark Brown Clayey Fine to Medium SAND, Trace Gravel (SC)					
4	14	M	10	10		Loose to Medium-Dense, Brown Fine to Medium SAND, Trace Silt (SP)				
5	8	M	10	15	End Boring at 15 ft  Borehole backfilled with bentonite chips					

### WATER LEVEL OBSERVATIONS

While Drilling  NW      Upon Completion of Drilling  NW  
 Time After Drilling \_\_\_\_\_ **15 min**  
 Depth to Water \_\_\_\_\_ **NW**   
 Depth to Cave in \_\_\_\_\_

### GENERAL NOTES

Start 5/13/11 End 5/13/11  
 Driller Badger Chief BM Rig D120  
 Logger AP Editor ESF  
 Drill Method 2 1/4 HSA

The stratification lines represent the approximate boundary between soil types and the transition may be gradual.



# LOG OF TEST BORING

Project CTH M and S  
 Drilled at Proposed Location  
 Location Madison, WI

Boring No. 20  
 Surface Elevation (ft) 1052.2  
 Job No. C11054-8  
 Sheet 1 of 1

2921 Perry Street, Madison, WI 53713 (608) 288-4100, FAX (608) 288-7887

SAMPLE					VISUAL CLASSIFICATION and Remarks	SOIL PROPERTIES				
No.	Rec (in.)	Moist	N	Depth (ft)		q <sub>u</sub> (qa) (tsf)	W	LL	PL	LI
					X	5.5 in. Asphalt Pavement/8.5 in. Base Course				
1	18	M	30		X	FILL: Brown Fine to Medium SAND with Silt and Gravel to 3 ft				
2	18	M	19		X	Brown Sand with Silt, Gravel and Clay to 8 ft				
3	18	M	13		X					
4	18	M	14		X	Medium Dense, Light Brown Fine to Medium SAND, Trace to Little Silt (SP/SP-SM)				
5	18	M	23		X					
				15		End Boring at 15 ft				
						Borehole backfilled with bentonite chips and asphalt patch				

### WATER LEVEL OBSERVATIONS

While Drilling  NW      Upon Completion of Drilling  NW  
 Time After Drilling \_\_\_\_\_  
 Depth to Water \_\_\_\_\_  
 Depth to Cave in \_\_\_\_\_

### GENERAL NOTES

Start 5/13/11 End 5/13/11  
 Driller Badger Chief KD Rig CME-55  
 Logger MC Editor ESF  
 Drill Method 2 1/4 HSA

The stratification lines represent the approximate boundary between soil types and the transition may be gradual.



# LOG OF TEST BORING

Project CTH M and S  
 Drilled 30'W of Proposed Location  
 Location Madison, WI

Boring No. 21  
 Surface Elevation (ft) 1054.6  
 Job No. C11054-8  
 Sheet 1 of 1

2921 Perry Street, Madison, WI 53713 (608) 288-4100, FAX (608) 288-7887

SAMPLE					VISUAL CLASSIFICATION and Remarks	SOIL PROPERTIES				
No.	Rec (in.)	Moist	N	Depth (ft)		qu (qa) (tsf)	W	LL	PL	LI
					FILL: Brown Fine to Medium Sand, Some Silt and Gravel					
1	18	M	28							
2	18	M	18							
3	18	M/W	7			Loose, Brown Fine to Medium SAND, Some Silt and Gravel (SM) (Possible Fill)				
4	18	M	17							
5	18	M	26		Medium Dense, Brown Fine SAND, Trace to Little Silt (SP/SP-SM)					
End Boring at 15 ft										
Borehole backfilled with bentonite chips										

## WATER LEVEL OBSERVATIONS

## GENERAL NOTES

While Drilling  NW      Upon Completion of Drilling      NW  
 Time After Drilling \_\_\_\_\_  
 Depth to Water \_\_\_\_\_  
 Depth to Cave in \_\_\_\_\_

Start 5/13/11 End 5/13/11  
 Driller Badger Chief KD Rig CME-55  
 Logger MC Editor ESF  
 Drill Method 2 1/4 HSA

The stratification lines represent the approximate boundary between soil types and the transition may be gradual.



# LOG OF TEST BORING

Project CTH M and S  
Drilled at Proposed Location  
 Location Madison, WI

Boring No. 24  
 Surface Elevation (ft) 1055.8  
 Job No. C11054-8  
 Sheet 1 of 1

2921 Perry Street, Madison, WI 53713 (608) 288-4100, FAX (608) 288-7887

SAMPLE					VISUAL CLASSIFICATION and Remarks	SOIL PROPERTIES				
No.	Rec (in.)	Moist	N	Depth (ft)		qu (qa) (tsf)	w	LL	PL	LI
					6 in. Asphalt Pavement/10 in. Base Course					
1	6	M	23		FILL: Medium Stiff to Stiff Brown and Dark Brown Clay to 3 ft	(0.5-2.0)				
					Dark Brown Clay to 5.5 ft					
2	18	M	9		Stiff, Dark Brown Lean CLAY (CL) (Possible Fill)	(1.75)				
					Medium Stiff, Brown Sandy Lean CLAY (CL)					
3	12	M	10		Loose, Brown Fine to Medium SAND, Some Clay (SC)	(1.5)				
					Medium Stiff, Brown Sandy Lean CLAY (CL)	(0.8)				
4	18	M	10		End Boring at 15 ft					
					Borehole backfilled with bentonite chips and asphalt patch					
5	12	M	3							

WATER LEVEL OBSERVATIONS	GENERAL NOTES
While Drilling <input checked="" type="checkbox"/> <u>NW</u> Upon Completion of Drilling <u>NW</u> Time After Drilling _____ Depth to Water _____ <u>NW</u> <input checked="" type="checkbox"/> Depth to Cave in _____	Start <u>5/13/11</u> End <u>5/13/11</u> Driller <u>Badger Chief KD</u> Rig <u>CME-55</u> Logger <u>MC</u> Editor <u>ESF</u> Drill Method <u>2 1/4 HSA</u>

The stratification lines represent the approximate boundary between soil types and the transition may be gradual.



# LOG OF TEST BORING

Project CTH M and S  
 Drilled at Proposed Location  
 Location Madison, WI

Boring No. 25  
 Surface Elevation (ft) 1059.8  
 Job No. C11054-8  
 Sheet 1 of 1

2921 Perry Street, Madison, WI 53713 (608) 288-4100, FAX (608) 288-7887

SAMPLE					VISUAL CLASSIFICATION and Remarks	SOIL PROPERTIES				
No.	Rec (in.)	Moist	N	Depth (ft)		q <sub>u</sub> (qa) (tsf)	W	LL	PL	LI
					FILL: Dark Brown to Black Topsoil to 1.3 ft					
1	10	M	8		Dark Gray Clay with Topsoil to 3 ft	(3.5)				
				5	Stiff, Brown Lean CLAY, Trace to Little Sand (CL)	(1.25)				
					Soft to Very Soft with Some Sand and Gravel Near 7 ft	(0.25)				
3	10	M/W	8		Loose, Brown Fine to Medium SAND, Some Clay (SC)					
				10	Medium Dense, Light Brown Fine SAND, Trace Silt (SP)					
4	16	M/W	9		End Boring at 15 ft					
				15	Borehole backfilled with bentonite chips					
				20						

### WATER LEVEL OBSERVATIONS

While Drilling  NW      Upon Completion of Drilling NW  
 Time After Drilling \_\_\_\_\_ 10 min  
 Depth to Water \_\_\_\_\_ NW ▼  
 Depth to Cave in \_\_\_\_\_

### GENERAL NOTES

Start 5/13/11 End 5/13/11  
 Driller Badger Chief RM Rig D120  
 Logger \_\_\_\_\_ Editor ESF  
 Drill Method 2 1/4 HSA

The stratification lines represent the approximate boundary between soil types and the transition may be gradual.





# LOG OF TEST BORING

Project CTH M and S  
 Drilled at Proposed Location  
 Location Madison, WI

Boring No. 26  
 Surface Elevation (ft) 1052.9  
 Job No. C11054-8  
 Sheet 1 of 1

2921 Perry Street, Madison, WI 53713 (608) 288-4100, FAX (608) 288-7887

SAMPLE					VISUAL CLASSIFICATION and Remarks	SOIL PROPERTIES				
No.	Rec (in.)	Moist	N	Depth (ft)		qu (qa) (tsf)	w	LL	PL	LI
					X X X X					
1	12	M	12		X X X X					
					•••••					
2	18	M	18							
				5						
3	18	M	17							
4	18	M	17							
				10						
						(0.75)				
5	18	M	24							
				15						
				20						

WATER LEVEL OBSERVATIONS	GENERAL NOTES
While Drilling <input checked="" type="checkbox"/> <u>NW</u> Upon Completion of Drilling <u>NW</u> Time After Drilling _____ Depth to Water _____ Depth to Cave in _____	Start <u>5/18/11</u> End <u>5/18/11</u> Driller <u>Badger Chief</u> BM Rig <u>CME-55</u> Logger <u>MC</u> Editor <u>ESF</u> Drill Method <u>2 1/4 HSA</u>

The stratification lines represent the approximate boundary between soil types and the transition may be gradual.



## LOG OF TEST BORING

Project CTH M and S  
 Drilled at Proposed Location  
 Location Madison, WI

Boring No. 27  
 Surface Elevation (ft) 1054.8  
 Job No. C11054-8  
 Sheet 1 of 1

2921 Perry Street, Madison, WI 53713 (608) 288-4100, FAX (608) 288-7887

SAMPLE					VISUAL CLASSIFICATION and Remarks	SOIL PROPERTIES				
No.	Rec (in.)	Moist	N	Depth (ft)		qu (qa) (tsf)	W	LL	PL	LI
					FILL: Topsoil to 1.0 ft					
1	10	M	6		Medium Stiff, Brown Clay with Sand and Gravel to 5.5 ft	(1.0)				
2	14	M	3			(0.75)				
3	16	M	4		Soft to Medium Stiff, Dark Brown to Black Lean CLAY (CL) (Possible Buried Topsoil)	(0.50)				
					Loose, Brown Clayey Fine to Medium SAND (SC)					
4X 4	12	M	9		Loose to Medium Dense, Silty Fine SAND (SM)					
5	14	M	12							
					End Boring at 15 ft					
					Borehole backfilled with bentonite chips					

WATER LEVEL OBSERVATIONS	GENERAL NOTES
While Drilling <input checked="" type="checkbox"/> NW Time After Drilling _____ <u>15 min</u> Depth to Water _____ <u>NW</u> Depth to Cave in _____	Upon Completion of Drilling <u>NW</u> Start <u>5/17/11</u> End <u>5/17/11</u> Driller <u>Badger</u> Chief <u>BM</u> Rig <u>D120</u> Logger <u>AP</u> Editor <u>ESF</u> Drill Method <u>2 1/4 HSA</u>
The stratification lines represent the approximate boundary between soil types and the transition may be gradual.	



# LOG OF TEST BORING

Project CTH M and S  
 Drilled at Proposed Location  
 Location Madison, WI

Boring No. 28  
 Surface Elevation (ft) 1056.8  
 Job No. C11054-8  
 Sheet 1 of 1

2921 Perry Street, Madison, WI 53713 (608) 288-4100, FAX (608) 288-7887

SAMPLE					VISUAL CLASSIFICATION and Remarks	SOIL PROPERTIES				
No.	Rec (in.)	Moist	N	Depth (ft)		qu (gsf) (tsf)	W	LL	PL	LI
					5 in. Asphalt Pavement/12 in. Base Course					
1	12	M	15		FILL: Medium Dense, Orange-Tan Fine Sand with Gravel and Trace Silt					
2	12	M	6		Loose, Brown Fine to Medium SAND, Some Gravel, Little Clay (SP-SC) (Possible Fill)					
3	12	M	21		Medium Dense to Dense, Light Brown Fine SAND, Trace to Little Silt (SP/SP-SM)					
4	18	M	41							
5	18	M	35							
End Boring at 15 ft										
Borehole backfilled with bentonite chips and asphalt patch										

### WATER LEVEL OBSERVATIONS

While Drilling  NW      Upon Completion of Drilling      NW  
 Time After Drilling \_\_\_\_\_  
 Depth to Water \_\_\_\_\_  
 Depth to Cave in \_\_\_\_\_

### GENERAL NOTES

Start 5/18/11 End 5/18/11  
 Driller Badger Chief BM      Rig CME-55  
 Logger MC Editor ESF  
 Drill Method 2 1/4 HSA

The stratification lines represent the approximate boundary between soil types and the transition may be gradual.



# LOG OF TEST BORING

Project CTH M and S  
Drilled 20'N of Proposed Location  
 Location Madison, WI

Boring No. 29  
 Surface Elevation (ft) 1049.6  
 Job No. C11054-8  
 Sheet 1 of 1

2921 Perry Street, Madison, WI 53713 (608) 288-4100, FAX (608) 288-7887

SAMPLE					VISUAL CLASSIFICATION and Remarks	SOIL PROPERTIES				
No.	Rec (in.)	Moist	N	Depth (ft)		qu (qa) (tsf)	W	LL	PL	LI
				0	14 in. TOPSOIL (Probable Fill)					
1	10	M	8	8	Stiff, Brown Lean CLAY (CL)	(1.6)	12.9			
2	10	M	12	12	Medium Dense, Brown Fine to Medium SAND, Some Silt and Gravel (SM)					
3	10	M	11	11	Medium Dense, Light Brown Silty Fine SAND (SM)					
4	14	M	13	13	Medium Dense, Light Brown Fine SAND, Trace to Little Silt (SP/SP-SM)					
5	14	M	14	14						
6	12	M	20	20						
				20	End Boring at 20 ft  Borehole backfilled with bentonite chips					

WATER LEVEL OBSERVATIONS					GENERAL NOTES				
While Drilling	∇	NW	Upon Completion of Drilling	NW	Start	5/18/11	End	5/18/11	
Time After Drilling				15 min	Driller	Badger	Chief	BM	Rig D120
Depth to Water				NW	Logger	AP	Editor	ESF	
Depth to Cave in					Drill Method	2 1/4 HSA			
The stratification lines represent the approximate boundary between soil types and the transition may be gradual.									

**SECTION E: BIDDERS ACKNOWLEDGEMENT**

**MINERAL POINT ROAD SIDEWALK ASSESSMENT DISTRICT – 2015  
AND  
CITYWIDE STREET AND STORM SEWER REPAIRS - 2015  
CONTRACT NO. 7421**

Bidder must state a Unit Price and Total Bid for each item. The Total Bid for each item must be the product of quantity, by Unit Price. The Grand Total must be the sum of the Total Bids for the various items. In case of multiplication errors or addition errors, the Grand Total with corrected multiplication and/or addition shall determine the Grand Total bid for each contract. The Unit Price and Total Bid must be entered numerically in the spaces provided. All words and numbers shall be written in ink.

1. The undersigned having familiarized himself/herself with the Contract documents, including Advertisement for Bids, Instructions to Bidders, Form of Proposal, City of Madison Standard Specifications for Public Works Construction - 2014 Edition thereto, Form of Agreement, Form of Bond, and Addenda issued and attached to the plans and specifications on file in the office of the City Engineer, hereby proposes to provide and furnish all the labor, materials, tools, and expendable equipment necessary to perform and complete in a workmanlike manner the specified construction on this project for the City of Madison; all in accordance with the plans and specifications as prepared by the City Engineer, including Addenda to the Contract Nos. \_\_\_\_\_ through \_\_\_\_\_ issued thereto, at the prices for said work as contained in this proposal. (Electronic bids submittals shall acknowledge addendum under Section E and shall not acknowledge here)
2. If awarded the Contract, we will initiate action within seven (7) days after notification or in accordance with the date specified in the contract to begin work and will proceed with diligence to bring the project to full completion within the number of work days allowed in the Contract or by the calendar date stated in the Contract.
3. The undersigned Bidder or Contractor certifies that he/she is not a party to any contract, combination in form of trust or otherwise, or conspiracy in restraint of trade or commerce or any other violation of the anti-trust laws of the State of Wisconsin or of the United States, with respect to this bid or contract or otherwise.
4. I hereby certify that I have met the Bid Bond Requirements as specified in Section 102.5. (IF BID BOND IS USED, IT SHALL BE SUBMITTED ON THE FORMS PROVIDED BY THE CITY. FAILURE TO DO SO MAY RESULT IN REJECTION OF THE BID).
5. I hereby certify that all statements herein are made on behalf of S & L Underground + Trucking Inc (name of corporation, partnership, or person submitting bid) a corporation organized and existing under the laws of the State of Wisconsin a partnership consisting of \_\_\_\_\_; of the City of \_\_\_\_\_ State of \_\_\_\_\_; that I have examined and carefully prepared this Proposal, from the plans and specifications and have checked the same in detail before submitting this Proposal; that I have fully authority to make such statements and submit this Proposal in (its, their) behalf; and that the said statements are true and correct.

B. J. Zick  
SIGNATURE  
President  
TITLE, IF ANY



Sworn and subscribed to before me this  
6 day of Feb, 2015.  
William M. Pulvermacher

(Notary Public or other officer authorized to administer oaths)  
My Commission Expires 4-2-18

Bidders shall not add any conditions or qualifying statements to this Proposal.

WILLIAM M. PULVERMACHER  
Notary Public  
State of Wisconsin

## **Contract 7421 – S&L Underground and Trucking, Inc.**

### **Section F: Disclosure of Ownership and BVC**

This section is a required document for the bid to be considered complete. There are two methods for completing the Disclosure of Ownership and BVC form. Method one: The form can be filled out online and submitted to this site to be included with your electronic bid. Method two: The form can be downloaded from the site and submitted by hand to the City of Madison.

Method of Submittal for Disclosure of Ownership and BVC (click in box below to choose) \*

I will submit Bid Express fillable online form (Disclosure of Ownership and BVC).

Notice required under Section 15.04(1)(m), Wisconsin Statutes. The statutory authority for the use of this form is prescribed in Sections 66.0903(12)(d), Wisconsin Statutes. The use of this form is mandatory. The penalty for failing to complete this form is prescribed in Section 103.005(12). Personal information you provide may be used for secondary purposes.

(1) On the date a contractor submits a bid to or completes negotiations with a state agency or local governmental unit, on a project subject to Section 66.0903 or 103.49, Wisconsin Statutes, the contractor shall disclose to such state agency or local governmental unit the name of any "other construction business", which the contractor, or a shareholder, officer or partner of the contractor, owns or has owned within the preceding three (3) years.

(2) The term "other construction business" means any business engaged in the erection, construction, remodeling, repairing, demolition, altering or painting and decorating of buildings, structures or facilities. It also means any business engaged in supplying mineral aggregate, or hauling excavated material or spoil as provided by Sections 66.0903(3), 103.49(2) and 103.50(2), Wisconsin Statutes.

(3) This form must ONLY be filed, with the state agency or local governmental unit that will be awarding the contract, if both (A) and (B) are met.

(A) The contractor, or a shareholder, officer or partner of the contractor:

1. Owns at least a 25% interest in the "other construction business", indicated below, on the date the contractor submits a bid or completes negotiations.

2. Or has owned at least a 25% interest in the "other construction business" at any time within the preceding three (3) years.

(B) The Wisconsin Department of Workforce Development (DWD) has determined that the "other construction business" has failed to pay the prevailing wage rate or time and one-half the required hourly basic rate of pay, for hours worked in excess of the prevailing hours of labor, to any employee at any time within the preceding three (3) years.

Other Construction Business

Not Applicable

Name of Business

Street Address or PO Box

City, State and Zip Code

**Best Value Contracting**

1. The Contractor shall indicate the non-apprenticeable trades used on this contract.

2. Madison General Ordinance (M.G.O.), 33.07(7), does provide for some exemptions from the active apprentice requirement. Apprenticeable trades are those trades considered apprenticeable by the State of Wisconsin. Please check applicable box if you are seeking an exemption

- Contractor has a total skilled workforce of four or less individuals in all apprenticeable trades combined.
- No available trade training program; The Contractor has been rejected by the only available trade training program, or there is no trade training program within 90 miles.
- Contractor is not using an apprentice due to having a journey worker on layoff status, provided the journey worker was employed by the contractor in the past six months.
- First time contractor on City of Madison Public Works contract requests a onetime exemption but intends to comply on all future contracts and is taking steps typical of a "good faith" effort.
- Contractor has been in business less than one year.
- Contractor doesn't have enough journeyman trade workers to qualify for a trade training program in that respective trade.

3. The Contractor shall indicate on the following section which apprenticeable trades are to be used on this contract. Compliance with active apprenticeship, to the extent required by M.G.O. 33.07(7), shall be satisfied by documentation from an applicable trade training body; an apprenticeship contract with the Wisconsin Department of Workforce Development or a similar agency in another state; or the U.S Department of Labor. This documentation is required prior to the Contractor beginning work on the project site.

- The Contractor has reviewed the list and shall not use any apprenticeable trades on this project.

LIST APPRENTICABLE TRADES (check all that apply to your work to be performed on this contract)



- BRICKLAYER
- CARPENTER
- CEMENT MASON / CONCRETE FINISHER
- CEMENT MASON (HEAVY HIGHWAY)
- CONSTRUCTION CRAFT LABORER
- DATA COMMUNICATION INSTALLER
- ELECTRICIAN
- ENVIRONMENTAL SYSTEMS TECHNICIAN / HVAC SERVICE TECH/HVAC INSTALL / SERVICE
- GLAZIER
- HEAVY EQUIPMENT OPERATOR / OPERATING ENGINEER
- INSULATION WORKER (HEAT and FROST)
- IRON WORKER
- IRON WORKER (ASSEMBLER, METAL BLDGS)
- PAINTER and DECORATOR
- PLASTERER
- PLUMBER
- RESIDENTIAL ELECTRICIAN
- ROOFER and WATER PROOFER
- SHEET METAL WORKER
- SPRINKLER FITTER
- STEAMFITTER
- STEAMFITTER (REFRIGERATION)
- STEAMFITTER (SERVICE)
- TAPER and FINISHER
- TELECOMMUNICATIONS (VOICE, DATA and VIDEO) INSTALLER-TECHNICIAN
- TILE SETTER

**MINERAL POINT ROAD SIDEWALK ASSESSMENT DISTRICT – 2015  
AND  
CITYWIDE STREET AND STORM SEWER REPAIRS - 2015  
CONTRACT NO. 7421**

**Small Business Enterprise Compliance Report**

**This information may be submitted electronically through  
Bid Express or submitted with bid in sealed envelope.**

**Cover Sheet**

Prime Bidder Information

Company: \_\_\_\_\_

Address: \_\_\_\_\_

Telephone Number: \_\_\_\_\_ Fax Number: 608.493.4150

Contact Person/Title: Bill Pulvermacher Estimator

Prime Bidder Certification

I, Ben Larrabee, President of \_\_\_\_\_  
Name Title

S&L Underground and Trucking Inc Company certify that the information

contained in this SBE Compliance Report is true and correct to the best of my knowledge and belief.

Bill Pulvermacher  
Witness' Signature

Bill Pulvermacher  
Bidder's Signature

2-6-15  
Date



**MINERAL POINT ROAD SIDEWALK ASSESSMENT DISTRICT – 2015  
AND  
CITYWIDE STREET AND STORM SEWER REPAIRS - 2015  
CONTRACT NO. 7421**

**Small Business Enterprise Compliance Report**

**Summary Sheet**

SBE Subcontractors Who Are NOT Suppliers

Name(s) of SBEs Utilized	Type of Work	% of Total Bid Amount
		%
<i>JK's Const + Landscape</i>	<i>Restoration</i>	<i>13.3</i> %
		%
		%
		%
		%
		%
		%
		%
		%
		%
		%
		%
		%
		%
<b>Subtotal SBE who are NOT suppliers:</b>		<u><i>13.3</i></u> %

SBE Subcontractors Who Are Suppliers

Name(s) of SBEs Utilized	Type of Work	% of Total Bid Amount
		%
		%
		%
		%
		%
		%

**Subtotal Contractors who are suppliers:** \_\_\_\_\_ % x 0.6 = \_\_\_\_\_ % (discounted to 60%)

**Total Percentage of SBE Utilization:** \_\_\_\_\_ %.

**MINERAL POINT ROAD SIDEWALK ASSESSMENT DISTRICT - 2015 AND CITYWIDE STREET AND STORM SEWER REPAIRS - 2015**

CONTRACT NO. 7421

DATE: 2/6/15

**S & L Underground  
and Trucking Inc.**

Item	Quantity	Price	Extension
<b>Section B: Proposal Page</b>			
10701.0 - TRAFFIC CONTROL - LS	1.00	\$4,825.00	\$4,825.00
10720.0 - TRAFFIC CONTROL SIGN-PORTABLE ARROW BOARD - DAYS	30.00	\$38.00	\$1,140.00
10721.0 - TRAFFIC CONTROL SIGN-PORTABLE CHANGEABLE MESSAGE - DAYS	20.00	\$125.00	\$2,500.00
10801.0 - ROOT CUTTING - CURB & GUTTER - LF	20.00	\$17.00	\$340.00
10802.0 - ROOT CUTTING - SIDEWALK - LF	20.00	\$17.00	\$340.00
10911.0 - MOBILIZATION - LS	1.00	\$9,700.00	\$9,700.00
20101.0 - EXCAVATION CUT - CY	215.00	\$35.00	\$7,525.00
20204.0 - SELECT FILL (UNDISTRIBUTED) - TON	100.00	\$15.00	\$1,500.00
20221.0 - TOPSOIL - SY	2500.00	\$4.00	\$10,000.00
20301.0 - SAWCUT CONCRETE PAVEMENT, FULL DEPTH - LF	40.00	\$3.00	\$120.00
20303.0 - SAWCUT BITUMINOUS PAVEMENT, FULL DEPTH - LF	220.00	\$1.25	\$275.00
20321.0 - REMOVE CONCRETE PAVEMENT - SY	35.00	\$32.00	\$1,120.00
20322.0 - REMOVE CONCRETE CURB & GUTTER - LF	100.00	\$5.00	\$500.00
20323.0 - REMOVE CONCRETE SIDEWALK & DRIVE - SF	550.00	\$2.50	\$1,375.00
20701.0 - TERRACE SEEDING - SY	2500.00	\$1.25	\$3,125.00
21063.0 - EROSION MATTING, CLASS I, TYPE A - ORGANIC - SY	2500.00	\$1.40	\$3,500.00
30201.0 - TYPE 'A' CONCRETE CURB & GUTTER - LF	100.00	\$44.00	\$4,400.00
30301.0 - 5" CONCRETE SIDEWALK - SF	4100.00	\$6.00	\$24,600.00
30302.0 - 7" CONCRETE SIDEWALK AND DRIVE - SF	210.00	\$6.55	\$1,375.50
30340.0 - CURB RAMP DETECTABLE WARNING FIELD - SF	24.00	\$30.00	\$720.00
40102.0 - CRUSHED AGGREGATE BASE COURSE, GRADATION 2 - TON	200.00	\$19.00	\$3,800.00
40201.0 - HMA PAVEMENT TYPE E-0.3 - TON	17.00	\$227.20	\$3,862.40
40203.0 - HMA PAVEMENT TYPE E-3 - TON	90.00	\$105.20	\$9,468.00
40211.0 - BITUMINOUS TACK COAT - GAL	50.00	\$3.10	\$155.00
40301.0 - FULL WIDTH GRINDING - SY	370.00	\$12.20	\$4,514.00
40402.0 - 9-INCH CONCRETE PAVEMENT - SY	15.00	\$80.00	\$1,200.00
90001.0 - MECHANICALLY STABILIZED EARTH MODULAR BLOCK WALL - SF	105.00	\$42.00	\$4,410.00
90002.0 - MODULAR BLOCK GRAVITY WALL - SF	310.00	\$48.00	\$14,880.00
90003.0 - REMOVE EXISTING MECHANICALLY STABILIZED EARTH MODULAR BLOCK WALL - SF	33.00	\$16.00	\$528.00
90004.0 - CONCRETE STAINING - MODULAR BLOCK GRAVITY WALL - SF	310.00	\$5.00	\$1,550.00
10702.0 - TRAFFIC CONTROL FOR STORM SEWER INSTALLATION - LUMP SUM	1.00	\$100.00	\$100.00
10912.0 - MOBILIZATION FOR STORM SEWER INSTALLATION - LUMP SUM	1.00	\$1,500.00	\$1,500.00
20217.0 - CLEAR STONE - TON	300.00	\$16.50	\$4,950.00
20311.0 - REMOVE SEWER ACCESS STRUCTURE (STORM) - EACH	2.00	\$1,060.00	\$2,120.00
20501.0 - ADJUST SEWER ACCESS STRUCTURE - EACH	1.00	\$360.00	\$360.00

**MINERAL POINT ROAD SIDEWALK ASSESSMENT DISTRICT - 2015 AND CITYWIDE STREET AND STORM SEWER REPAIRS - 2015**

CONTRACT NO. 7421

DATE: 2/6/15

**S & L Underground  
and Trucking Inc.**

Item	Quantity	Price	Extension
21011.0 - CONSTRUCTION ENTRANCE - EACH	3.00	\$930.00	\$2,790.00
21013.0 - STREET SWEEPING - LUMP SUM	1.00	\$2,525.00	\$2,525.00
21018.0 - SILT SOCK (8 INCH) - PROVIDE, INSTALL, & MAINTAIN - L.F.	315.00	\$8.00	\$2,520.00
21019.0 - SILT SOCK (8 INCH) - REMOVE & RESTORE - L.F.	315.00	\$1.00	\$315.00
21056.0 - INLET PROTECTION TYPE D HYBRID - PROVIDE & INSTALL - EACH	15.00	\$160.00	\$2,400.00
21057.0 - INLET PROTECTION TYPE D HYBRID - MAINTAIN - EACH	30.00	\$65.00	\$1,950.00
21058.0 - INLET PROTECTION TYPE D HYBRID - REMOVE - EACH	15.00	\$25.00	\$375.00
50211.0 - SELECT BACKFILL FOR STORM SEWER - T.F.	373.50	\$0.01	\$3.74
50301.0 - 8 INCH PVC STORM SEWER PIPE (SDR-26) - L.F.	117.50	\$105.00	\$12,337.50
50412.0 - 15 INCH RCP STORM SEWER PIPE - L.F.	141.50	\$117.00	\$16,555.50
50415.0 - 24 INCH RCP STORM SEWER PIPE - L.F.	74.00	\$116.00	\$8,584.00
50418.0 - 36 INCH RCP STORM SEWER PIPE - L.F.	40.50	\$157.00	\$6,358.50
50465.0 - 24 INCH RCP AE - EACH	1.00	\$1,400.00	\$1,400.00
50468.0 - 36 INCH RCP AE - EACH	1.00	\$1,978.00	\$1,978.00
50605.0 - 24 INCH RCP AE GATE - EACH	1.00	\$580.00	\$580.00
50608.0 - 36 INCH RCP AE GATE - EACH	1.00	\$870.00	\$870.00
50723.0 - 3'X3' STORM SAS - EACH	4.00	\$3,252.00	\$13,008.00
50724.0 - 4'X4' STORM SAS - EACH	1.00	\$3,232.00	\$3,232.00
50725.0 - 5'X5' STORM SAS - EACH	1.00	\$4,160.00	\$4,160.00
50741.0 - TYPE H INLET - EACH	2.00	\$2,185.00	\$4,370.00
50792.0 - STORM SEWER TAP - EACH	1.00	\$1,010.00	\$1,010.00
50801.1 - UTILITY LINE OPENING (STORM) - EACH	3.00	\$622.00	\$1,866.00
<b>Totals</b>			<b>\$221,566.14</b>

## SECTION G: BID BOND

KNOW ALL MEN BY THESE PRESENT, THAT S & L Underground and Trucking, Inc. (a corporation of the State of Wisconsin) (individual), (partnership), hereinafter referred to as the "Principal") and Granite Re, Inc., a corporation of the State of Oklahoma (hereinafter referred to as the "Surety") and licensed to do business in the State of Wisconsin, are held and firmly bound unto the City of Madison, (hereinafter referred to as the "Obligee"), in the sum of five per cent (5%) of the amount of the total bid or bids of the Principal herein accepted by the Obligee, for the payment of which the Principal and the Surety bind themselves, their heirs, executors, administrators, successors and assigns, jointly and severally, firmly by these presents.

The conditions of this obligation are such that, whereas the Principal has submitted, to the City of Madison a certain bid, including the related alternate, and substitute bids attached hereto and hereby made a part hereof, to enter into a contract in writing for the construction of:

**MINERAL POINT ROAD SIDEWALK ASSESSMENT DISTRICT – 2015  
AND  
CITYWIDE STREET AND STORM SEWER REPAIRS - 2015  
CONTRACT NO. 7421**

1. If said bid is rejected by the Obligee, then this obligation shall be void.
2. If said bid is accepted by the Obligee and the Principal shall execute and deliver a contract in the form specified by the Obligee (properly completed in accordance with said bid) and shall furnish a bond for his/her faithful performance of said contract, and for the payment of all persons performing labor or furnishing materials in connection therewith, and shall in all other respects perform the agreement created by the acceptance of said bid, then this obligation shall be void.

If said bid is accepted by the Obligee and the Principal shall fail to execute and deliver the contract and the performance and payment bond noted in 2. above executed by this Surety, or other Surety approved by the City of Madison, all within the time specified or any extension thereof, the Principal and Surety agree jointly and severally to forfeit to the Obligee as liquidated damages the sum mentioned above, it being understood that the liability of the Surety for any and all claims hereunder shall in no event exceed the sum of this obligation as stated, and it is further understood that the Principal and Surety reserve the right to recover from the Obligee that portion of the forfeited sum which exceed the actual liquidated damages incurred by the Obligee.

The Surety, for value received, hereby stipulates and agrees that the obligations of said Surety and its bond shall be in no way impaired or affected by an extension of the time within which the Obligee may accept such bid, and said Surety does hereby waive notice of any such extension.

IN WITNESS WHEREOF, the Principal and the Surety have hereunto set their hands and seals, and such of them as are corporations have caused their corporate seals to be hereto affixed and these presents to be signed by their proper officers, on the day and year set forth below.

Seal S & L Underground and Trucking, Inc. 2-6-15  
Principal Date  
By: [Signature]  
Granite Re, Inc.  
Name of Surety  
By: [Signature] 01/28/2015  
Robert Downey, Attorney-in-Fact Date  
*S & L Underground and Trucking Inc. CORPORATE SEAL*

This certifies that I have been duly licensed as an agent for the above company in Wisconsin under License No. 2587534 for the year 2015, and appointed as attorney in fact with authority to execute this bid bond and the payment and performance bond referred to above, which power of attorney has not been revoked.

01/28/2015  
Date  
J. Ryan Bonding, Inc.  
Agent  
P.O. Box 465  
Address  
Hudson, WI 54016  
City, State and Zip Code  
800-535-0006  
Telephone Number

**NOTE TO SURETY & PRINCIPAL**

The bid submitted which this bond guarantees shall be rejected if the following instrument is not attached to this bond:

Power of Attorney showing that the agent of Surety is currently authorized to execute bonds on behalf of the Surety, and in the amounts referenced above.







## SECTION H: AGREEMENT

THIS AGREEMENT made this 4<sup>th</sup> day of March in the year Two Thousand and Fifteen between **S&L UNDERGROUND AND TRUCKING, INC.** hereinafter called the Contractor, and the City of Madison, Wisconsin, hereinafter called the City.

WHEREAS, the Common Council of the said City of Madison under the provisions of a resolution adopted **MARCH 3, 2015**, and by virtue of authority vested in the said Council, has awarded to the Contractor the work of performing certain construction.

NOW, THEREFORE, the Contractor and the City, for the consideration hereinafter named, agree as follows:

1. **Scope of Work.** The Contractor shall, perform the construction, execution and completion of the following listed complete work or improvement in full compliance with the Plans, Specifications, Standard Specifications, Supplemental Specifications, Special Provisions and contract; perform all items of work covered or stipulated in the proposal; perform all altered or extra work; and shall furnish, unless otherwise provided in the contract, all materials, implements, machinery, equipment, tools, supplies, transportation, and labor necessary to the prosecution and completion of the work or improvements:

### **MINERAL POINT ROAD SIDEWALK ASSESSMENT DISTRICT – 2015 AND CITYWIDE STREET AND STORM SEWER REPAIRS - 2015 CONTRACT NO. 7421**

2. **Completion Date/Contract Time.** Construction work must begin within seven (7) calendar days after the date appearing on mailed written notice to do so shall have been sent to the Contractor and shall be carried on at a rate so as to secure full completion SEE SPECIAL PROVISIONS, the rate of progress and the time of completion being essential conditions of this Agreement.
3. **Contract Price.** The City shall pay to the Contractor at the times, in the manner and on the conditions set forth in said specifications, the sum of **TWO HUNDRED TWENTY-ONE THOUSAND FIVE HUNDRED SIXTY-SIX AND 14/100 (\$221,566.14)** Dollars being the amount bid by such Contractor and which was awarded to him/her as provided by law.
4. **Wage Rates for Employees of Public Works Contractors**

**General and Authorization.** The Contractor shall compensate its employees at the prevailing wage rate in accordance with section 66.0903, Wis. Stats., DWD 290 of the Wisconsin Administrative Code and as hereinafter provided unless otherwise noted in Section D: Special Provisions, Subsection 102.10 – Minimum Rate of Wage Scale.

“Public Works” shall include building or work involving the erection, construction, remodeling, repairing or demolition of buildings, parking lots, highways, streets, bridges, sidewalks, street lighting, traffic signals, sanitary sewers, water mains and appurtenances, storm sewers, and the grading and landscaping of public lands.

“Building or work” includes construction activity as distinguished from manufacturing, furnishing of materials, or servicing and maintenance work, except for the delivery of mineral aggregate such as sand, gravel, bituminous asphaltic concrete or stone which is incorporated into the work under contract with the City by depositing the material directly in final place from transporting vehicle.

“Erection, construction, remodeling, repairing” means all types of work done on a particular building or work at the site thereof in the construction or development of the project, including without limitation, erecting, construction, remodeling, repairing, altering, painting, and decorating,

the transporting of materials and supplies to or from the building or work done by the employees of the Contractor, Subcontractor, or Agent thereof, and the manufacturing or furnishing of materials, articles, supplies or equipment on the site of the building or work, by persons employed by the Contractor, Subcontractor, or Agent thereof.

"Employees working on the project" means laborers, workers, and mechanics employed directly upon the site of work.

"Laborers, Workers, and Mechanics" include pre-apprentices, helpers, trainees, learners and properly registered and indentured apprentices but exclude clerical, supervisory, and other personnel not performing manual labor.

**Establishment of Wage Rates.** The Department of Public Works shall periodically obtain a current schedule of prevailing wage rates from DWD. The schedule shall be used to establish the City of Madison Prevailing Wage Rate Schedule for Public Works Construction (prevailing wage rate). The Department of Public Works may include known increases to the prevailing wage rate which can be documented and are to occur on a future specific date. The prevailing wage rate shall be included in public works contracts subsequently negotiated or solicited by the City. Except for known increases contained within the schedule, the prevailing wage rate shall not change during the contract. The approved wage rate is attached hereto.

**Workforce Profile.** The Contractor shall, at the time of signature of the contract, notify the City Engineer in writing of the names and classifications of all the employees of the Contractor, Subcontractors, and Agents proposed for the work. In the alternative, the Contractor shall submit in writing the classifications of all the employees of the Contractor, Subcontractors and Agents and the total number of hours estimated in each classification for the work. This workforce profile(s) shall be reviewed by the City Engineer who may, within ten (10) days, object to the workforce profile(s) as not being reflective of that which would be required for the work. The Contractor may request that the workforce profile, or a portion of the workforce profile, be submitted after the signature of the contract but at least ten (10) days prior to the work commencing. Any costs or time loss resulting from modifications to the workforce profile as a result of the City Engineer's objections shall be the responsibility of the Contractor.

**Payrolls and Records.** The Contractor shall keep weekly payroll records setting forth the name, address, telephone number, classification, wage rate and fringe benefit package of all the employees who work on the contract, including the employees of the Contractor's subcontractors and agents. Such weekly payroll records must include the required information for all City contracts and all other contracts on which the employee worked during the week in which the employee worked on the contract. The Contractor shall also keep records of the individual time each employee worked on the project and for each day of the project. Such records shall also set forth the total number of hours of overtime credited to each such employee for each day and week and the amount of overtime pay received in that week. The records shall set forth the full weekly wages earned by each employee and the actual hourly wage paid to the employee.

The Contractor shall submit the weekly payroll records, including the records of the Contractor's subcontractors and agents, to the City Engineer for every week that work is being done on the contract. The submittal shall be within twenty-one (21) calendar days of the end of the Contractor's weekly pay period.

Employees shall receive the full amounts accrued at the time of the payment, computed at rates not less than those stated in the prevailing wage rate and each employee's rate shall be determined by the work that is done within the trade or occupation classification which should be properly assigned to the employee.

An employee's classification shall not be changed to a classification of a lesser rate during the contract. If, during the term of the contract, an employee works in a higher pay classification than the one which was previously properly assigned to the employee, then that employee shall be

considered to be in the higher pay classification for the balance of the contract, receive the appropriate higher rate of pay, and she/he shall not receive a lesser rate during the balance of the contract. For purposes of clarification, it is noted that there is a distinct difference between working in a different classification with higher pay and doing work within a classification that has varying rates of pay which are determined by the type of work that is done within the classification. For example, the classification "Operating Engineer" provides for different rates of pay for various classes of work and the Employer shall compensate an employee classified as an "Operating Engineer" based on the highest class of work that is done in one day. Therefore, an "Operating Engineer's" rate may vary on a day to day basis depending on the type of work that is done, but it will never be less than the base rate of an "Operating Engineer". Also, as a matter of clarification, it is recognized that an employee may work in a higher paying classification merely by chance and without prior intention, calculation or design. If such is the case and the performance of the work is truly incidental and the occurrence is infrequent, inconsequential and does not serve to undermine the single classification principle herein, then it may not be required that the employee be considered to be in the higher pay classification and receive the higher rate of pay for the duration of the contract. However, the Contractor is not precluded or prevented from paying the higher rate for the limited time that an employee performs work that is outside of the employee's proper classification.

Questions regarding an employee's classification, rate of pay or rate of pay within a classification, shall be resolved by reference to the established practice that predominates in the industry and on which the trade or occupation rate/classification is based. Rate of pay and classification disputes shall be resolved by relying upon practices established by collective bargaining agreements and guidelines used in such determination by appropriate recognized trade unions operating within the City of Madison.

The Contractor, its Subcontractors and Agents shall submit to interrogation regarding compliance with the provisions of this ordinance.

Mulcting of the employees by the Contractor, Subcontractor, and Agents on Public Works contracts, such as by kickbacks or other devices, is prohibited. The normal rate of wage of the employees of the Contractor, Subcontractor, and Agents shall not be reduced or otherwise diminished as a result of payment of the prevailing wage rate on a public works contract.

**Hourly contributions.** Hourly contributions shall be determined in accordance with the prevailing wage rate and with DWD. 290.01(10), Wis. Admin. Code.

**Apprentices and Subjourney persons.** Apprentices and sub journeypersons performing work on the project shall be compensated in accordance with the prevailing wage rate and with DWD 290.02, and 290.025, respectively, Wis. Admin. Code.

**Straight Time Wages.** The Contractor may pay straight time wages as determined by the prevailing wage rate and DWD 290.04, Wis. Admin. Code.

**Overtime Wages.** The Contractor shall pay overtime wages as required by the prevailing wage rate and DWD 290.05, Wis. Admin. Code.

**Posting of Wage Rates and Hours.** A clearly legible copy of the prevailing wage rate, together with the provisions of Sec. 66.0903(10)(a) and (11)(a), Wis. Stats., shall be kept posted in at least one conspicuous and easily accessible place at the project site by the Contractor and such notice shall remain posted during the full time any laborers, workers or mechanics are employed on the contract.

**Evidence of Compliance by Contractor.** Upon completion of the contract, the Contractor shall file with the Department of Public Works an affidavit stating:

- a. That the Contractor has complied fully with the provisions and requirements of Sec. 66.0903(3), Wis. Stats., and Chapter DWD 290, Wis. Admin. Code; the Contractor has received evidence of compliance from each of the agents and subcontractors; and the names and addresses of all of the subcontractors and agents who worked on the contract.
- b. That full and accurate records have been kept, which clearly indicate the name and trade or occupation of every laborer, worker or mechanic employed by the Contractor in connection with work on the project. The records shall show the number of hours worked by each employee and the actual wages paid therefore; where these records will be kept and the name, address and telephone number of the person who will be responsible for keeping them. The records shall be retained and made available for a period of at least three (3) years following the completion of the project of public works and shall not be removed without prior notification to the municipality.

**Evidence of Compliance by Agent and Subcontractor.** Each agent and subcontractor shall file with the Contractor, upon completion of their portion of the work on the contract an affidavit stating that all the provisions of Sec. 66.0903(3), Wis. Stats., have been fully complied with and that full and accurate records have been kept, which clearly indicate the name and trade or occupation of every laborer, worker or mechanic employed by the Contractor in connection with work on the project. The records shall show the number of hours worked by each employee and the actual wages paid therefore; where these records shall be kept and the name, address and telephone number of the person who shall be responsible for keeping them. The records shall be retained and made available for a period of at least three (3) years following the completion of the project of public works and shall not be removed without prior notification to the municipality.

**Failure to Comply with the Prevailing Wage Rate.** If the Contractor fails to comply with the prevailing wage rate, she/he shall be in default on the contract. In addition, if DWD finds that a contractor or subcontractor violated the prevailing wage law, DWD will assess liquidated damages of 100% of the wages owed to employees.

**Establishment of Wage Rates.** The Department of Public Works shall periodically obtain a current schedule of prevailing wage rates from DWD. The schedule shall be used to establish the City of Madison Prevailing Wage Rate Schedule for Public Works Construction (prevailing wage rate). The Department of Public Works may include known increases to the prevailing wage rate which can be documented and are to occur on a future specific date. The prevailing wage rate shall be included in public works contracts subsequently negotiated or solicited by the City. Except for known increases contained within the schedule, the prevailing wage rate shall not change during the contract. The approved wage rate and DWD prevailing wage requirements are attached hereto as Sec. I of the contract.

5. **Affirmative Action.** In the performance of the services under this Agreement the Contractor agrees not to discriminate against any employee or applicant because of race, religion, marital status, age, color, sex, disability, national origin or ancestry, income level or source of income, arrest record or conviction record, less than honorable discharge, physical appearance, sexual orientation, gender identity, political beliefs, or student status. The Contractor further agrees not to discriminate against any subcontractor or person who offers to subcontract on this contract because of race, religion, color, age, disability, sex, sexual orientation, gender identity or national origin.

The Contractor agrees that within thirty (30) days after the effective date of this agreement, the Contractor will provide to the City Affirmative Action Division certain workforce utilization statistics, using a form to be furnished by the City.

If the contract is still in effect, or if the City enters into a new agreement with the Contractor, within one year after the date on which the form was required to be provided, the Contractor will provide updated workforce information using a second form, also to be furnished by the City. The second

form will be submitted to the City Affirmative Action Division no later than one year after the date on which the first form was required to be provided.

The Contractor further agrees that, for at least twelve (12) months after the effective date of this contract, it will notify the City Affirmative Action Division of each of its job openings at facilities in Dane County for which applicants not already employees of the Contractor are to be considered. The notice will include a job description, classification, qualifications and application procedures and deadlines. The Contractor agrees to interview and consider candidates referred by the Affirmative Action Division if the candidate meets the minimum qualification standards established by the Contractor, and if the referral is timely. A referral is timely if it is received by the Contractor on or before the date started in the notice.

## Articles of Agreement

### Article I

The Contractor shall take affirmative action in accordance with the provisions of this contract to insure that applicants are employed, and that employees are treated during employment without regard to race, religion, color, age, marital status, disability, sex, sexual orientation, gender identity or national origin and that the employer shall provide harassment free work environment for the realization of the potential of each employee. Such action shall include, but not be limited to, the following: employment, upgrading, demotion or transfer, recruitment or recruitment advertising, layoff or termination, rates of pay or other forms of compensation and selection for training including apprenticeship insofar as it is within the control of the Contractor. The Contractor agrees to post in conspicuous places available to employees and applicants notices to be provided by the City setting out the provisions of the nondiscrimination clauses in this contract.

### Article II

The Contractor shall in all solicitations or advertisements for employees placed by or on behalf of the Contractors state that all qualified or qualifiable applicants will be employed without regard to race, religion, color, age, marital status, disability, sex, sexual orientation, gender identity or national origin.

### Article III

The Contractor shall send to each labor union or representative of workers with which it has a collective bargaining agreement or other contract or understanding a notice to be provided by the City advising the labor union or worker's representative of the Contractor's equal employment opportunity and affirmative action commitments. Such notices shall be posted in conspicuous places available to employees and applicants for employment.

### Article V

The Contractor agrees that it will comply with all provisions of the Affirmative Action Ordinance of the City of Madison, including the contract compliance requirements. The Contractor agrees to submit the model affirmative action plan for public works contractors in a form approved by the Affirmative Action Division Manager.

### Article VI

The Contractor will maintain records as required by Section 39.02(9)(f) of the Madison General Ordinances and will provide the City Affirmative Action Division with access to such records and to persons who have relevant and necessary information, as provided in Section 39.02(9)(f). The City agrees to keep all such records confidential, except to the extent that public inspection is required by law.

## Article VII

In the event of the Contractor's or subcontractor's failure to comply with the Equal Employment Opportunity and Affirmative Action Provisions of this contract or Section 39.03 and 39.02 of the Madison General Ordinances, it is agreed that the City at its option may do any or all of the following:

1. Cancel, terminate or suspend this Contract in whole or in part.
2. Declare the Contractor ineligible for further City contracts until the Affirmative Action requirements are met.
3. Recover on behalf of the City from the prime Contractor 0.5 percent of the contract award price for each week that such party fails or refuses to comply, in the nature of liquidated damages, but not to exceed a total of five percent (5%) of the contract price, or five thousand dollars (\$5,000), whichever is less. Under public works contracts, if a subcontractor is in noncompliance, the City may recover liquidated damages from the prime Contractor in the manner described above. The preceding sentence shall not be construed to prohibit a prime Contractor from recovering the amount of such damage from the non-complying subcontractor.

## Article VIII

The Contractor shall include the above provisions of this contract in every subcontract so that such provisions will be binding upon each subcontractor. The Contractor shall take such action with respect to any subcontractor as necessary to enforce such provisions, including sanctions provided for noncompliance.

## Article IX

The Contractor shall allow the maximum feasible opportunity to small business enterprises to compete for any subcontracts entered into pursuant to this contract. (In federally funded contracts the terms "DBE, MBE and WBE" shall be substituted for the term "small business" in this Article.)

6. Substance Abuse Prevention Program Required. Prior to commencing work on the Contract, the Contractor, and any Subcontractor, shall have in place a written program for the prevention of substance abuse among its employees as required under Wis. Stat. Sec. 103.503.

**MINERAL POINT ROAD SIDEWALK ASSESSMENT DISTRICT – 2015  
AND  
CITYWIDE STREET AND STORM SEWER REPAIRS - 2015  
CONTRACT NO. 7421**

IN WITNESS WHEREOF, the Contractor has hereunto set his/her hand and seal and the City has caused these presents to be sealed with its corporate seal and to be subscribed by its Mayor and City Clerk the day and year first above written.

Countersigned:

S&L UNDERGROUND AND TRUCKING, INC.

Company Name

<u>William J. Puhke</u>	<u>3-4-15</u>	<u>B. Z. Z.</u>	<u>3-4-15</u>
Witness	Date	President	Date
<u>William J. Puhke</u>	<u>3-4-15</u>	<u>J. H. H.</u>	<u>3-4-15</u>
Witness	Date	Secretary	Date

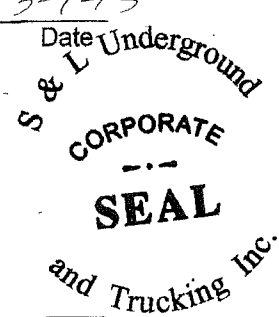

CITY OF MADISON, WISCONSIN

Provisions have been made to pay the liability that will accrue under this contract.

Approved as to form:

[Signature]  
Finance Director

[Signature]  
City Attorney

Signed this 18th day of March, 2015.

[Signature]  
Witness

[Signature]  
Mayor  
Date 3-18-15

[Signature]  
Witness

Maibeth Witzel-Behl  
City Clerk  
Date 3-9-2015



**SECTION I: PAYMENT AND PERFORMANCE BOND**

KNOW ALL MEN BY THESE PRESENTS, that we S&L UNDERGROUND AND TRUCKING, INC.  
as principal, and

Granite Re, Inc.  
Company of Oklahoma as surety, are held and firmly bound unto the City of  
Madison, Wisconsin, in the sum of TWO HUNDRED TWENTY-ONE THOUSAND FIVE HUNDRED  
SIXTY-SIX AND 14/100 (\$221,566.14) Dollars, lawful money of the United States, for the payment of  
which sum to the City of Madison, we hereby bind ourselves and our respective executors and  
administrators firmly by these presents.

The condition of this Bond is such that if the above bounden shall on his/her part fully and faithfully  
perform all of the terms of the Contract entered into between him/herself and the City of Madison for the  
construction of:

**MINERAL POINT ROAD SIDEWALK ASSESSMENT DISTRICT – 2015  
AND  
CITYWIDE STREET AND STORM SEWER REPAIRS - 2015  
CONTRACT NO. 7421**

In Madison, Wisconsin, and shall pay all claims for labor performed and material furnished in the  
prosecution of said work, and save the City harmless from all claims for damages because of negligence  
in the prosecution of said work, and shall save harmless the said City from all claims for compensation  
(under Chapter 102, Wisconsin Statutes) of employees and employees of subcontractor, then this Bond is  
to be void, otherwise of full force, virtue and effect.

Signed and sealed this 4th day of March, 2015

Countersigned:

[Signature]

Witness

[Signature]

Secretary

S&L UNDERGROUND AND TRUCKING, INC.

Company Name (Principal)

[Signature]

President

Seal

**SEAL**

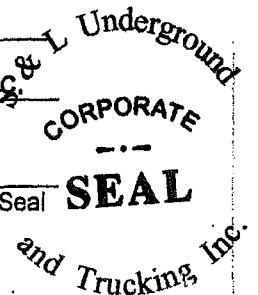

Approved as to form:

[Signature]  
City Attorney

Granite Re, Inc.

Surety

Seal

Salary Employee       Commission

By

[Signature]  
Attorney-in-Fact Robert Downey

This certifies that I have been duly licensed as an agent for the above company in Wisconsin under  
License No. 2587534 for the year 2015, and appointed as attorney-in-fact with  
authority to execute this payment and performance bond which power of attorney has not been revoked.

03/04/2015

Date

[Signature]  
Agent Signature Robert Downey

**GRANITE RE, INC.**  
**GENERAL POWER OF ATTORNEY**

**Know all Men by these Presents:**

That GRANITE RE, INC., a corporation organized and existing under the laws of the State of OKLAHOMA and having its principal office at the City of OKLAHOMA CITY in the State of OKLAHOMA does hereby constitute and appoint:

MICHAEL J. DOUGLAS; CHRIS STEINAGEL; CHRISTOPHER M. KEMP; KARLA HEFFRON; ROBERT DOWNEY; CONNIE SMITH its true and lawful Attorney-in-Fact(s) for the following purposes, to wit:

To sign its name as surety to, and to execute, seal and acknowledge any and all bonds, and to respectively do and perform any and all acts and things set forth in the resolution of the Board of Directors of the said GRANITE RE, INC. a certified copy of which is hereto annexed and made a part of this Power of Attorney; and the said GRANITE RE, INC. through us, its Board of Directors, hereby ratifies and confirms all and whatsoever the said:

MICHAEL J. DOUGLAS; CHRIS STEINAGEL; CHRISTOPHER M. KEMP; KARLA HEFFRON; ROBERT DOWNEY; CONNIE SMITH may lawfully do in the premises by virtue of these presents.

In Witness Whereof, the said GRANITE RE, INC. has caused this instrument to be sealed with its corporate seal, duly attested by the signatures of its President and Secretary/Treasurer, this 3<sup>rd</sup> day of July, 2013.

STATE OF OKLAHOMA     )  
                                          ) SS:  
COUNTY OF OKLAHOMA )

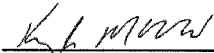

  
\_\_\_\_\_  
Kenneth D. Whittington, President  
  
\_\_\_\_\_  
Kyle P. McDonald, Treasurer

On this 3<sup>rd</sup> day of July, 2013, before me personally came Kenneth D. Whittington, President of the GRANITE RE, INC. Company and Kyle P. McDonald, Secretary/Treasurer of said Company, with both of whom I am personally acquainted, who being by me severally duly sworn, said, that they, the said Kenneth D. Whittington and Kyle P. McDonald were respectively the President and the Secretary/Treasurer of GRANITE RE, INC., the corporation described in and which executed the foregoing Power of Attorney; that they each knew the seal of said corporation; that the seal affixed to said Power of Attorney was such corporate seal, that it was so fixed by order of the Board of Directors of said corporation, and that they signed their name thereto by like order as President and Secretary/Treasurer, respectively, of the Company.

My Commission Expires:  
August 8, 2017  
Commission #: 01013257



  
\_\_\_\_\_  
Kathleen E. Carlson  
Notary Public

**GRANITE RE, INC.**  
Certificate

THE UNDERSIGNED, being the duly elected and acting Secretary/Treasurer of Granite Re, Inc., an Oklahoma Corporation, HEREBY CERTIFIES that the following resolution is a true and correct excerpt from the July 15, 1987, minutes of the meeting of the Board of Directors of Granite Re, Inc. and that said Power of Attorney has not been revoked and is now in full force and effect.

“RESOLVED, that the President, any Vice President, the Secretary, and any Assistant Vice President shall each have authority to appoint individuals as attorneys-in-fact or under other appropriate titles with authority to execute on behalf of the company fidelity and surety bonds and other documents of similar character issued by the Company in the course of its business. On any instrument making or evidencing such appointment, the signatures may be affixed by facsimile. On any instrument conferring such authority or on any bond or undertaking of the Company, the seal, or a facsimile thereof, may be impressed or affixed or in any other manner reproduced; provided, however, that the seal shall not be necessary to the validity of any such instrument or undertaking.”

IN WITNESS WHEREOF, the undersigned has subscribed this Certificate and affixed the corporate seal of the Corporation this 4<sup>th</sup> day of March, 2015.

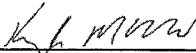

  
\_\_\_\_\_  
Kyle P. McDonald, Secretary/Treasurer

## SECTION J: PREVAILING WAGE RATES

**PREVAILING WAGE RATE DETERMINATION**

Issued by the State of Wisconsin  
Department of Workforce Development  
Pursuant to s. 66.0903, Wis. Stats.  
Issued On: 1/7/2015

**DETERMINATION NUMBER:** 201500014

**EXPIRATION DATE:** Prime Contracts MUST Be Awarded or Negotiated On Or Before 12/31/2015. If NOT, You MUST Reapply.

**PROJECT NAME:** ALL PUBLIC WORKS PROJECTS UNDER SEC. 66.0903, STATS-CITY OF MADISON

**PROJECT LOCATION:** MADISON CITY, DANE COUNTY, WI

**CONTRACTING AGENCY:** CITY OF MADISON - ENGINEERING

<b>CLASSIFICATION:</b>	Contractors are responsible for correctly classifying their workers. Either call the Department of Workforce Development (DWD) with trade or classification questions or consult DWD's Dictionary of Occupational Classifications & Work Descriptions on the DWD website at: <a href="http://dwd.wisconsin.gov/er/prevailing_wage_rate/Dictionary/dictionary_main.htm">dwd.wisconsin.gov/er/prevailing_wage_rate/Dictionary/dictionary_main.htm</a> .
<b>OVERTIME:</b>	Time and one-half must be paid for all hours worked: <ul style="list-style-type: none"><li>- over 10 hours per day on prevailing wage projects</li><li>- over 40 hours per calendar week</li><li>- Saturday and Sunday</li><li>- on all of the following holidays: January 1; the last Monday in May; July 4; the 1st Monday in September; the 4th Thursday in November; December 25;</li><li>- The day before if January 1, July 4 or December 25 falls on a Saturday;</li><li>- The day following if January 1, July 4 or December 25 falls on a Sunday.</li></ul> Apply the time and one-half overtime calculation to whichever is higher between the Hourly Basic Rate listed on this project determination or the employee's regular hourly rate of pay. Add any applicable Premium or DOT Premium to the Hourly Basic Rate before calculating overtime.  A DOT Premium (discussed below) may supersede this time and one-half requirement.
<b>FUTURE INCREASE:</b>	When a specific trade or occupation requires a future increase, you MUST add the full hourly increase to the "TOTAL" on the effective date(s) indicated for the specific trade or occupation.
<b>PREMIUM PAY:</b>	If indicated for a specific trade or occupation, the full amount of such pay MUST be added to the "HOURLY BASIC RATE OF PAY" indicated for such trade or occupation, whenever such pay is applicable.
<b>DOT PREMIUM:</b>	This premium only applies to highway and bridge projects owned by the Wisconsin Department of Transportation and to the project type heading "Airport Pavement or State Highway Construction." DO NOT apply the premium calculation under any other project type on this determination.
<b>APPRENTICES:</b>	Pay apprentices a percentage of the applicable journeyman's hourly basic rate of pay and hourly fringe benefit contributions specified in this determination. Obtain the appropriate percentage from each apprentice's contract or indenture.
<b>SUBJOURNEY:</b>	Subjourney wage rates may be available for some of the trades or occupations indicated below with the exception of laborers, truck drivers and heavy equipment operators. Any employer interested in using a subjourney classification on this project MUST complete Form ERD-10880 and request the applicable wage rate from the Department of Workforce Development PRIOR to using the subjourney worker on this project.

This document **MUST BE POSTED** by the **CONTRACTING AGENCY** in at least one conspicuous and easily accessible place on **the site of the project**. A local governmental unit may post this document at the place normally used to post public notices if there is no common site on the project. This document **MUST** remain posted during the entire time any worker is employed on the project and **MUST** be physically incorporated into the specifications and all contracts and subcontracts. If you have any questions, please write to the Equal Rights Division, Labor Standards Bureau, P.O. Box 8928, Madison, Wisconsin 53708 or call (608) 266-6861.

**The following statutory provisions apply to local governmental unit projects of public works and are set forth below pursuant to the requirements of s. 66.0903(8), Stats.**

**s. 66.0903 (1) (f) & s. 103.49 (1) (c) "PREVAILING HOURS OF LABOR"** for any trade or occupation in any area means 10 hours per day and 40 hours per week and may not include any hours worked on a Saturday or Sunday or on any of the following holidays:

1. January 1.
2. The last Monday in May.
3. July 4.
4. The first Monday in September.
5. The 4th Thursday in November.
6. December 25.
7. The day before if January 1, July 4 or December 25 falls on a Saturday.
8. The day following if January 1, July 4 or December 25 falls on a Sunday.

**s. 66.0903 (10) RECORDS; INSPECTION; ENFORCEMENT.**

(a) Each contractor, subcontractor, or contractor's or subcontractor's agent performing work on a project of public works that is subject to this section shall keep full and accurate records clearly indicating the name and trade or occupation of every person performing the work described in sub. (4) and an accurate record of the number of hours worked by each of those persons and the actual wages paid for the hours worked.

**s. 66.0903 (11) LIABILITY AND PENALTIES.**

(a) 1. Any contractor, subcontractor, or contractor's or subcontractor's agent who fails to pay the prevailing wage rate determined by the department under sub. (3) or who pays less than 1.5 times the hourly basic rate of pay for all hours worked in excess of the prevailing hours of labor is liable to any affected employee in the amount of his or her unpaid wages or his or her unpaid overtime compensation and in an additional amount as liquidated damages as provided under subd. 2., 3., whichever is applicable.

2. If the department determines upon inspection under sub. (10) (b) or (c) that a contractor, subcontractor, or contractor's or subcontractor's agent has failed to pay the prevailing wage rate determined by the department under sub. (3) or has paid less than 1.5 times the hourly basic rate of pay for all hours worked in excess of the prevailing hours of labor, the department shall order the contractor to pay to any affected employee the amount of his or her unpaid wages or his or her unpaid overtime compensation and an additional amount equal to 100 percent of the amount of those unpaid wages or that unpaid overtime compensation as liquidated damages within a period specified by the department in the order.

3. In addition to or in lieu of recovering the liability specified in subd. 1. as provided in subd. 2., any employee for and in behalf of that employee and other employees similarly situated may commence an action to recover that liability in any court of competent jurisdiction. If the court finds that a contractor, subcontractor, or contractor's or subcontractor's agent has failed to pay the prevailing wage rate determined by the department under sub. (3) or has paid less than 1.5 times the hourly basic rate of pay for all hours worked in excess of the prevailing hours of labor, the court shall order the contractor, subcontractor, or agent to pay to any affected employee the amount of his or her unpaid wages or his or her unpaid overtime compensation and an additional amount equal to 100 percent of the amount of those unpaid wages or that unpaid overtime compensation as liquidated damages.

5. No employee may be a party plaintiff to an action under subd. 3. unless the employee consents in writing to become a party and the consent is filed in the court in which the action is brought. Notwithstanding s. 814.04 (1), the court shall, in addition to any judgment awarded to the plaintiff, allow reasonable attorney fees and costs to be paid by the defendant.

**BUILDING OR HEAVY CONSTRUCTION**

Includes sheltered enclosures with walk-in access for the purpose of housing persons, employees, machinery, equipment or supplies and non-sheltered work such as canals, dams, dikes, reservoirs, storage tanks, etc. A sheltered enclosure need not be "habitable" in order to be considered a building. The installation of machinery and/or equipment, both above and below grade level, does not change a project's character as a building. On-site grading, utility work and landscaping are included within this definition. Residential buildings of four (4) stories or less, agricultural buildings, parking lots and driveways are NOT included within this definition.

**SKILLED TRADES**

Fringe Benefits Must Be Paid On <u>All</u> Hours Worked				
<u>CODE</u>	<u>TRADE OR OCCUPATION</u>	<u>HOURLY BASIC RATE OF PAY</u>	<u>HOURLY FRINGE BENEFITS</u>	<u>TOTAL</u>
		\$	\$	\$
101	Acoustic Ceiling Tile Installer Future Increase(s): Add \$1.42/hr on 6/1/2015; Add \$1.42/hr on 6/1/2016.	32.72	16.00	48.72
102	Boilermaker Future Increase(s): Add \$1.50/hr. on 01/01/2016	33.35	28.24	61.59
103	Bricklayer, Blocklayer or Stonemason Future Increase(s): Add \$1.40 on 06/01/2015; Add \$1.45 on 06/06/2016 Premium Increase(s): DOT PREMIUM: Pay two times the hourly basic rate on Sunday, New Year's Day, Memorial Day, Independence Day, Labor Day, Thanksgiving Day & Christmas Day.	32.82	18.66	51.48
104	Cabinet Installer Future Increase(s): Add \$1.42/hr on 6/1/2015; Add \$1.42/hr on 6/1/2016.	32.72	16.00	48.72
105	Carpenter Future Increase(s): Add \$1.42/hr on 6/1/2015; Add \$1.42/hr on 6/1/2016. Premium Increase(s): DOT PREMIUM: Pay two times the hourly basic rate on Sunday, New Year's Day, Memorial Day, Independence Day, Labor Day, Thanksgiving Day & Christmas Day.	32.72	16.00	48.72
106	Carpet Layer or Soft Floor Coverer Future Increase(s): Add \$1.42/hr on 6/1/2015; Add \$1.42/hr on 6/1/2016.	32.72	16.00	48.72
107	Cement Finisher	31.98	12.04	44.02
108	Drywall Taper or Finisher	26.05	18.23	44.28
109	Electrician Future Increase(s): Add \$1.20/hr on 6/1/15; Add \$1.25/hr on 6/1/16. Premium Increase(s): DOT PREMIUM: Pay two times the hourly basic rate on Sunday, New Year's Day, Memorial Day, Independence Day, Labor Day, Thanksgiving Day & Christmas Day.	34.82	19.67	54.49
110	Elevator Constructor	43.84	27.09	70.93

<b>Fringe Benefits Must Be Paid On <u>All</u> Hours Worked</b>		<b>HOURLY BASIC RATE OF PAY</b>	<b>HOURLY FRINGE BENEFITS</b>	<b>TOTAL</b>
<b>CODE</b>	<b>TRADE OR OCCUPATION</b>	<b>\$</b>	<b>\$</b>	<b>\$</b>
111	Fence Erector	18.00	6.09	24.09
112	Fire Sprinkler Fitter	36.79	18.81	55.60
113	Glazier Future Increase(s): Add \$.75/hr eff. 06/01/2015; Add \$.90/hr eff. 06/01/2016	37.07	14.42	51.49
114	Heat or Frost Insulator	33.43	25.81	59.24
115	Insulator (Batt or Blown) Future Increase(s): Add \$1.42/hr on 6/1/2015; Add \$1.42/hr on 6/1/2016.	32.72	16.00	48.72
116	Ironworker	31.50	20.01	51.51
117	Lather	31.40	15.90	47.30
118	Line Constructor (Electrical)	39.50	17.73	57.23
119	Marble Finisher	16.25	2.32	18.57
120	Marble Mason	32.09	18.04	50.13
121	Metal Building Erector	19.05	8.08	27.13
122	Millwright Future Increase(s): Add \$1.47/hr on 6/1/2015; Add \$1.47/hr on 6/1/2016.	34.44	16.07	50.51
123	Overhead Door Installer	27.46	1.98	29.44
124	Painter	25.75	16.60	42.35
125	Pavement Marking Operator	30.10	17.34	47.44
126	Piledriver Future Increase(s): Add \$1.50/hr on 6/1/2015; Add \$1.60/hr on 6/1/2016. Premium Increase(s): Add \$.65/hr for Piledriver Loftsman; Add \$.75/hr for Sheet Piling Loftsman. DOT PREMIUM: Pay two times the hourly basic rate on Sunday, New Year's Day, Memorial Day, Independence Day, Labor Day, Thanksgiving Day & Christmas Day.	30.11	26.51	56.62
127	Pipeline Fuser or Welder (Gas or Utility)	30.83	20.89	51.72
129	Plasterer Future Increase(s): Add \$1.56 on 06/01/2015; Add \$1.61 on 06/01/2016; Add \$1.66 on 06/01/2017	32.65	19.36	52.01
130	Plumber Future Increase(s): Add \$1.80 on 6/1/15	37.57	17.47	55.04

<b>Fringe Benefits Must Be Paid On <u>All</u> Hours Worked</b>		<b>HOURLY BASIC RATE OF PAY</b>	<b>HOURLY FRINGE BENEFITS</b>	<b>TOTAL</b>
<b>CODE</b>	<b>TRADE OR OCCUPATION</b>	<b>\$</b>	<b>\$</b>	<b>\$</b>
132	Refrigeration Mechanic Future Increase(s): Add \$1.80 on 6/1/15	44.20	18.26	62.46
133	Roofer or Waterproofer	29.40	11.31	40.71
134	Sheet Metal Worker	34.45	22.54	56.99
135	Steamfitter Future Increase(s): Add \$1.80/hr on 6/1/15.	44.20	18.26	62.46
137	Teledata Technician or Installer Premium Increase(s): DOT PREMIUM: Pay two times the hourly basic rate on Sunday, New Year's Day, Memorial Day, Independence Day, Labor Day, Thanksgiving Day & Christmas Day.	22.50	12.74	35.24
138	Temperature Control Installer	42.95	15.04	57.99
139	Terrazzo Finisher	16.25	2.32	18.57
140	Terrazzo Mechanic	31.18	17.35	48.53
141	Tile Finisher	23.85	17.18	41.03
142	Tile Setter	29.81	17.18	46.99
143	Tuckpointer, Caulker or Cleaner	23.60	7.10	30.70
144	Underwater Diver (Except on Great Lakes)	35.40	15.90	51.30
146	Well Driller or Pump Installer	25.32	15.65	40.97
147	Siding Installer	36.17	19.44	55.61
150	Heavy Equipment Operator - ELECTRICAL LINE CONSTRUCTION ONLY	30.16	15.11	45.27
151	Light Equipment Operator -ELECTRICAL LINE CONSTRUCTION ONLY	31.60	26.76	58.36
152	Heavy Truck Driver - ELECTRICAL LINE CONSTRUCTION ONLY	27.65	14.49	42.14
153	Light Truck Driver - ELECTRICAL LINE CONSTRUCTION ONLY	27.83	15.01	42.84
154	Groundman - ELECTRICAL LINE CONSTRUCTION ONLY	21.90	9.83	31.73

**TRUCK DRIVERS**

<b>Fringe Benefits Must Be Paid On <u>All</u> Hours Worked</b>		<b>HOURLY BASIC RATE OF PAY</b>	<b>HOURLY FRINGE BENEFITS</b>	<b>TOTAL</b>
<b>CODE</b>	<b>TRADE OR OCCUPATION</b>	<b>\$</b>	<b>\$</b>	<b>\$</b>
201	Single Axle or Two Axle	32.89	18.96	51.85
203	Three or More Axle	18.00	21.99	39.99



<b>Fringe Benefits Must Be Paid On <u>All</u> Hours Worked</b>		<b>HOURLY BASIC RATE OF PAY</b>	<b>HOURLY FRINGE BENEFITS</b>	<b>TOTAL</b>
<b>CODE</b>	<b>TRADE OR OCCUPATION</b>	<b>\$</b>	<b>\$</b>	<b>\$</b>
204	Articulated, Euclid, Dumptor, Off Road Material Hauler Future Increase(s): Add \$1.60/hr on 6/2/2015; Add \$1.60/hr on 6/3/2016.	33.69	19.78	53.47
205	Pavement Marking Vehicle	20.85	11.02	31.87
207	Truck Mechanic	18.00	21.99	39.99

**LABORERS**

<b>Fringe Benefits Must Be Paid On <u>All</u> Hours Worked</b>		<b>HOURLY BASIC RATE OF PAY</b>	<b>HOURLY FRINGE BENEFITS</b>	<b>TOTAL</b>
<b>CODE</b>	<b>TRADE OR OCCUPATION</b>	<b>\$</b>	<b>\$</b>	<b>\$</b>
301	General Laborer Future Increase(s): Add \$1.35/hr eff. 06/01/2015; Add \$1.25/hr eff. 06/06/2016 Premium Increase(s): Add \$1.00/hr for certified welder; Add \$.25/hr for mason tender	24.97	15.12	40.09
302	Asbestos Abatement Worker	18.00	9.58	27.58
303	Landscaper	18.75	10.26	29.01
310	Gas or Utility Pipeline Laborer (Other Than Sewer and Water)	21.55	14.14	35.69
311	Fiber Optic Laborer (Outside, Other Than Concrete Encased) Premium Increase(s): DOT PREMIUMS: Pay two times the hourly basic rate on New Year's Day, Memorial Day, Independence Day, Labor Day, Thanksgiving Day & Christmas Day.	18.82	14.16	32.98
314	Railroad Track Laborer	14.50	5.29	19.79
315	Final Construction Clean-Up Worker Future Increase(s): Add \$1.35/hr eff. 06/01/2015; Add \$1.25/hr eff. 06/06/2016	24.97	15.12	40.09

**HEAVY EQUIPMENT OPERATORS  
SITE PREPARATION, UTILITY OR LANDSCAPING WORK ONLY**

Fringe Benefits Must Be Paid On <u>All</u> Hours Worked				
<u>CODE</u>	<u>TRADE OR OCCUPATION</u>	<u>HOURLY BASIC RATE OF PAY</u>	<u>HOURLY FRINGE BENEFITS</u>	<u>TOTAL</u>
		\$	\$	\$
501	Air Track, Rotary or Percussion Drilling Machine &/or Hammers, Blaster; Asphalt Milling Machine; Boring Machine (Directional, Horizontal or Vertical); Backhoe (Track Type) Having a Mfgr's Rated Capacity of 130,000 Lbs. or Over; Backhoe (Track Type) Having a Mfgr's Rated Capacity of Under 130,000 Lbs., Backhoe (Mini, 15,000 Lbs. & Under); Bulldozer or Endloader (Over 40 hp); Compactor (Self-Propelled 85 Ft Total Drum Width & Over, or Tractor Mounted, Towed & Light Equipment); Concrete Batch Plant, Batch Hopper; Concrete Breaker (Large, Auto, Vibratory/Sonic, Manual or Remote); Crane, Shovel, Dragline, Clamshells; Forklift (Machinery Moving or Steel Erection, 25 Ft & Over); Gradall (Cruz-Aire Type); Grader or Motor Patrol; Master Mechanic; Mechanic or Welder; Robotic Tool Carrier (With or Without Attachments); Scraper (Self Propelled or Tractor Drawn) 5 cu yds or More Capacity; Tractor or Truck Mounted Hydraulic Backhoe; Tractor or Truck Mounted Hydraulic Crane (10 Tons or Under); Tractor (Scraper, Dozer, Pusher, Loader); Trencher (Wheel Type or Chain Type Having Over 8 Inch Bucket). Future Increase(s): Add \$1.60/hr on 6/2/2015; Add \$1.60/hr on 6/3/2016.	33.69	19.78	53.47
502	Backfiller; Broom or Sweeper; Bulldozer or Endloader (Under 40 hp); Environmental Burner; Forestry Equipment, Timbco, Tree Shear, Tub Grinder, Processor; Jeep Digger; Screed (Milling Machine); Skid Rig; Straddle Carrier or Travel Lift; Stump Chipper; Trencher (Wheel Type or Chain Type Having 8 Inch Bucket & Under). Future Increase(s): Add \$1.60/hr on 6/2/2015; Add \$1.60/hr on 6/3/2016.	33.69	19.78	53.47
503	Air Compressor (&/or 400 CFM or Over); Augers (Vertical & Horizontal); Compactor (Self-Propelled 84 Ft Total Drum Width & Under, or Tractor Mounted, Towed & Light Equipment); Crusher, Screening or Wash Plant; Farm or Industrial Type Tractor; Forklift; Generator (&/or 150 KW or Over); Greaser; High Pressure Utility Locating Machine (Daylighting Machine); Mulcher; Oiler; Post Hole Digger or Driver; Pump (3 Inch or Over) or Well Points; Refrigeration Plant or Freeze Machine; Rock, Stone Breaker; Skid Steer Loader (With or Without Attachments); Vibratory Hammer or Extractor, Power Pack. Future Increase(s): Add \$1.60/hr on 6/2/2015; Add \$1.60/hr on 6/3/2016.	31.62	19.78	51.40
504	Work Performed on the Great Lakes Including Diver; Wet Tender or Hydraulic Dredge Engineer.	41.65	21.71	63.36
505	Work Performed on the Great Lakes Including Crane or Backhoe Operator; Assistant Hydraulic Dredge Engineer; Hydraulic Dredge Leverman or Diver's Tender; Mechanic or Welder; 70 Ton & Over Tug Operator. Premium Increase(s): Add \$ .50/hr for Friction Crane, Lattice Boom or Crane Certification (CCO).	41.65	21.71	63.36

<b>Fringe Benefits Must Be Paid On <u>All</u> Hours Worked</b>				
<b>CODE</b>	<b>TRADE OR OCCUPATION</b>	<b>HOURLY BASIC RATE OF PAY</b>	<b>HOURLY FRINGE BENEFITS</b>	<b>TOTAL</b>
		\$	\$	\$
506	Work Performed on the Great Lakes Including Deck Equipment Operator or Machineryman (Maintains Cranes Over 50 Tons or Backhoes 115,000 Lbs. or More); Tug, Launch or Loader, Dozer or Like Equipment When Operated on a Barge, Breakwater Wall, Slip, Dock or Scow, Deck Machinery.	35.72	17.85	53.57
507	Work Performed on the Great Lakes Including Deck Equipment Operator, Machineryman or Fireman (Operates 4 Units or More or Maintains Cranes 50 Tons or Under or Backhoes 115,000 Lbs. or Under); Deck Hand, Deck Engineer or Assistant Tug Operator; Off Road Trucks - Great Lakes ONLY.	35.46	20.40	55.86

**HEAVY EQUIPMENT OPERATORS  
EXCLUDING SITE PREPARATION, UTILITY, PAVING LANDSCAPING WORK**

<b>Fringe Benefits Must Be Paid On <u>All</u> Hours Worked</b>				
<b>CODE</b>	<b>TRADE OR OCCUPATION</b>	<b>HOURLY BASIC RATE OF PAY</b>	<b>HOURLY FRINGE BENEFITS</b>	<b>TOTAL</b>
		\$	\$	\$
508	Boring Machine (Directional); Crane, Tower Crane, Pedestal Tower or Derrick, With or Without Attachments, With a Lifting Capacity of Over 100 Tons, Self-Erecting Tower Crane With a Lifting Capacity of Over 4,000 Lbs., Crane With Boom Dollies; Crane, Tower Crane, Pedestal Tower or Derrick, With Boom, Leads &/or Jib Lengths Measuring 176 Ft or Over; Master Mechanic. Future Increase(s): Add \$1.60/hr on 6/2/2015; Add \$1.60/hr on 6/3/2016. Premium Increase(s): Add \$.50/hr for >200 Ton; Add \$1/hr at 300 Ton; Add \$1.50/hr at 400 Ton; Add \$2/hr at 500 Ton & Over.	36.67	19.78	56.45
509	Backhoe (Track Type) Having a Mfgr's Rated Capacity of 130,000 Lbs. or Over; Boring Machine (Horizontal or Vertical); Caisson Rig; Crane, Tower Crane, Portable Tower, Pedestal Tower or Derrick, With or Without Attachments, With a Lifting Capacity of 100 Tons or Under, Self-Erecting Tower Crane With A Lifting Capacity Of 4,000 Lbs. & Under; Crane, Tower Crane, Portable Tower, Pedestal Tower or Derrick, With Boom, Leads &/or Jib Lengths Measuring 175 Ft or Under; Pile Driver; Versi Lifts, Tri-Lifts & Gantrys (20,000 Lbs. & Over). Future Increase(s): Add \$1.60/hr on 6/2/2015; Add \$1.60/hr on 6/3/2016. Premium Increase(s): Add \$.25/hr for all >45 Ton lifting capacity cranes.	35.42	19.78	55.20
510	Backhoe (Track Type) Having a Mfgr.'s Rated Capacity of Under 130,000 Lbs., Backhoe (Mini, 15,000 Lbs. & Under); Concrete Bump Cutter, Grinder, Planing or Grooving Machine; Concrete Laser/Screed; Concrete Paver (Slipform); Concrete Pump (Over 46 Meter), Concrete Conveyor (Rotec or Bidwell Type); Concrete Slipform Placer Curb & Gutter Machine; Concrete Spreader & Distributor; Dredge (NOT Performing Work on the Great Lakes); Forklift (Machinery Moving or Steel Erection, 25 Ft & Over); Gradall (Cruz-Aire Type); Hydro-Blaster (10,000 PSI or Over); Milling Machine; Skid Rig; Traveling Crane (Bridge Type). Future Increase(s): Add \$1.60/hr on 6/2/2015; Add \$1.60/hr on 6/3/2016.	34.22	19.78	54.00

<b>Fringe Benefits Must Be Paid On <u>All</u> Hours Worked</b>		<b>HOURLY BASIC RATE OF PAY</b>	<b>HOURLY FRINGE BENEFITS</b>	<b>TOTAL</b>
<b>CODE</b>	<b>TRADE OR OCCUPATION</b>	<b>\$</b>	<b>\$</b>	<b>\$</b>
511	Air, Track, Rotary or Percussion Drilling Machine &/or Hammers, Blaster; Bulldozer or Endloader (Over 40 hp); Compactor (Self-Propelled 85 Ft Total Drum Width & Over, or Tractor Mounted, Towed & Light Equipment); Concrete Pump (46 Meter & Under), Concrete Conveyor (Rotec or Bidwell Type); Crane (Carry Deck, Mini) or Truck Mounted Hydraulic Crane (10 Tons or Under); Environmental Burner; Gantrys (Under 20,000 Lbs.); Grader or Motor Patrol; High Pressure Utility Locating Machine (Daylighting Machine); Manhoist; Material or Stack Hoist; Mechanic or Welder; Railroad Track Rail Leveling Machine, Tie Placer, Extractor, Tamper, Stone Leveler or Rehabilitation Equipment; Roller (Over 5 Ton); Scraper (Self Propelled or Tractor Drawn) 5 cu yd or More Capacity; Screed (Milling Machine); Sideboom; Straddle Carrier or Travel Lift; Tining or Curing Machine; Tractor (Scraper, Dozer, Pusher, Loader); Tractor or Truck Mounted Hydraulic Backhoe; Tractor or Truck Mounted Hydraulic Crane (10 Tons or Under); Trencher (Wheel Type or Chain Type Having Over 8-Inch Bucket). Future Increase(s): Add \$1.60/hr on 6/2/2015; Add \$1.60/hr on 6/3/2016.	33.69	19.78	53.47
512	Backfiller; Broom or Sweeper; Bulldozer or Endloader (Under 40 hp); Compactor (Self-Propelled 84 Ft Total Drum Width & Under, or Tractor Mounted, Towed & Light Equipment); Concrete Batch Plant, Batch Hopper; Concrete Breaker (Large, Auto, Vibratory/Sonic, Manual or Remote); Concrete Conveyor System; Concrete Finishing Machine (Road Type); Fireman (Pile Driver & Derrick NOT Performing Work on the Great Lakes); Grout Pump; Hoist (Tugger, Automatic); Industrial Locomotives; Jeep Digger; Lift Slab Machine; Mulcher; Roller (Rubber Tire, 5 Ton or Under); Screw or Gypsum Pumps; Stabilizing or Concrete Mixer (Self-Propelled or 14S or Over); Stump Chipper; Trencher (Wheel Type or Chain Type Having 8-Inch Bucket & Under); Winches & A-Frames. Future Increase(s): Add \$1.60/hr on 6/2/2015; Add \$1.60/hr on 6/3/2016.	31.62	19.78	51.40
513	Air Compressor (&/or 400 CFM or Over); Air, Electric or Hydraulic Jacking System; Augers (Vertical & Horizontal); Boatmen (NOT Performing Work on the Great Lakes); Boiler (Temporary Heat); Crusher, Screening or Wash Plant; Elevator; Farm or Industrial Type Tractor; Fireman (Asphalt Plant NOT Performing Work on the Great Lakes); Forklift; Generator (&/or 150 KW or Over); Greaser; Heaters (Mechanical); Loading Machine (Conveyor); Oiler; Post Hole Digger or Driver; Prestress Machine; Pump (3 Inch or Over) or Well Points; Refrigeration Plant or Freeze Machine; Robotic Tool Carrier (With or Without Attachments); Rock, Stone Breaker; Skid Steer Loader (With or Without Attachments); Vibratory Hammer or Extractor, Power Pack. Future Increase(s): Add \$1.60/hr on 6/2/2015; Add \$1.60/hr on 6/3/2016.	30.99	19.78	50.77
514	Gas or Utility Pipeline, Except Sewer & Water (Primary Equipment). Future Increase(s): Add \$1/hr on 6/1/2015; Add \$1/hr on 5/30/2016.	36.34	22.14	58.48
515	Gas or Utility Pipeline, Except Sewer & Water (Secondary Equipment). Future Increase(s): Add \$1.65/hr on 6/1/2015.	33.12	19.35	52.47
516	Fiber Optic Cable Equipment	28.89	17.95	46.84



<b>SEWER, WATER OR TUNNEL CONSTRUCTION</b>
--------------------------------------------

Includes those projects that primarily involve public sewer or water distribution, transmission or collection systems and related tunnel work (excluding buildings).

<b>SKILLED TRADES</b>
-----------------------

Fringe Benefits Must Be Paid On <u>All</u> Hours Worked				
<u>CODE</u>	<u>TRADE OR OCCUPATION</u>	<u>HOURLY BASIC RATE OF PAY</u>	<u>HOURLY FRINGE BENEFITS</u>	<u>TOTAL</u>
		\$	\$	\$
103	Bricklayer, Blocklayer or Stonemason	32.09	18.04	50.13
105	Carpenter Future Increase(s): Add \$1.50/hr on 6/1/2015; Add \$1.65/hr on 6/1/2016. Premium Increase(s): DOT PREMIUM: Pay two times the hourly basic rate on Sunday, New Year's Day, Memorial Day, Independence Day, Labor Day, Thanksgiving Day & Christmas Day.	34.13	20.61	54.74
107	Cement Finisher Future Increase(s): Add \$1.87 on 6/1/15; Add \$1.75 on 6/1/16. Premium Increase(s): DOT PREMIUMS: 1) Pay two times the hourly basic rate on Sunday, New Year's Day, Memorial Day, Independence Day, Labor Day, Thanksgiving Day & Christmas Day. 2) Add \$1.40/hr when the Wisconsin Department of Transportation or responsible governing agency requires that work be performed at night under artificial illumination with traffic control and the work is completed after sunset and before sunrise.	35.18	16.78	51.96
109	Electrician Premium Increase(s): DOT PREMIUM: Pay two times the hourly basic rate on Sunday, New Year's Day, Memorial Day, Independence Day, Labor Day, Thanksgiving Day & Christmas Day.	33.93	22.77	56.70
111	Fence Erector	18.00	6.09	24.09
116	Ironworker	31.50	20.01	51.51
118	Line Constructor (Electrical)	39.50	17.73	57.23
125	Pavement Marking Operator	30.10	17.34	47.44
126	Piledriver	29.56	25.71	55.27
130	Plumber	21.50	0.00	21.50
135	Steamfitter	42.95	17.81	60.76
137	Teledata Technician or Installer	22.25	12.24	34.49
143	Tuckpointer, Caulker or Cleaner	23.60	7.10	30.70
144	Underwater Diver (Except on Great Lakes)	35.40	15.90	51.30

<b>Fringe Benefits Must Be Paid On <u>All</u> Hours Worked</b>				
<b>CODE</b>	<b>TRADE OR OCCUPATION</b>	<b>HOURLY BASIC RATE OF PAY</b>	<b>HOURLY FRINGE BENEFITS</b>	<b>TOTAL</b>
		<b>\$</b>	<b>\$</b>	<b>\$</b>
146	Well Driller or Pump Installer	25.32	15.65	40.97
150	Heavy Equipment Operator - ELECTRICAL LINE CONSTRUCTION ONLY	35.55	15.57	51.12
151	Light Equipment Operator -ELECTRICAL LINE CONSTRUCTION ONLY	31.60	15.19	46.79
152	Heavy Truck Driver - ELECTRICAL LINE CONSTRUCTION ONLY	27.65	13.44	41.09
153	Light Truck Driver - ELECTRICAL LINE CONSTRUCTION ONLY	25.68	13.28	38.96
154	Groundman - ELECTRICAL LINE CONSTRUCTION ONLY	21.75	12.97	34.72
<b>TRUCK DRIVERS</b>				

<b>Fringe Benefits Must Be Paid On <u>All</u> Hours Worked</b>				
<b>CODE</b>	<b>TRADE OR OCCUPATION</b>	<b>HOURLY BASIC RATE OF PAY</b>	<b>HOURLY FRINGE BENEFITS</b>	<b>TOTAL</b>
		<b>\$</b>	<b>\$</b>	<b>\$</b>
201	Single Axle or Two Axle Future Increase(s): Add \$1.15/hr on 6/1/2015. Premium Increase(s): DOT PREMIUM: Pay two times the hourly basic rate on Sunday, New Year's Day, Memorial Day, Independence Day, Labor Day, Thanksgiving Day & Christmas Day.	25.18	18.31	43.49
203	Three or More Axle	19.50	4.97	24.47
204	Articulated, Euclid, Dumptor, Off Road Material Hauler	32.89	18.96	51.85
205	Pavement Marking Vehicle	20.85	11.02	31.87
207	Truck Mechanic	19.50	4.97	24.47
<b>LABORERS</b>				

<b>Fringe Benefits Must Be Paid On <u>All</u> Hours Worked</b>				
<b>CODE</b>	<b>TRADE OR OCCUPATION</b>	<b>HOURLY BASIC RATE OF PAY</b>	<b>HOURLY FRINGE BENEFITS</b>	<b>TOTAL</b>
		<b>\$</b>	<b>\$</b>	<b>\$</b>
301	General Laborer Future Increase(s): Add \$1.35/hr eff. 06/01/2015; Add \$1.25/hr eff. 06/06/2016 Premium Increase(s): Add \$.20 for blaster, bracer, manhole builder, caulker, bottomman and power tool; Add \$.55 for pipelayer; Add \$1.00 for tunnel work 0-15 lbs. compressed air; Add \$2.00 for over 15-30 lbs. compressed air; Add \$3.00 for over 30 lbs. compressed air.	26.34	15.13	41.47
303	Landscaper	39.43	0.00	39.43

<b>Fringe Benefits Must Be Paid On <u>All</u> Hours Worked</b>		<b>HOURLY BASIC RATE OF PAY</b>	<b>HOURLY FRINGE BENEFITS</b>	<b>TOTAL</b>
<b>CODE</b>	<b>TRADE OR OCCUPATION</b>	<b>\$</b>	<b>\$</b>	<b>\$</b>
304	Flagperson or Traffic Control Person	31.95	0.00	31.95
311	Fiber Optic Laborer (Outside, Other Than Concrete Encased)	18.33	13.65	31.98
314	Railroad Track Laborer	14.50	5.29	19.79

**HEAVY EQUIPMENT OPERATORS  
SEWER, WATER OR TUNNEL WORK**

<b>Fringe Benefits Must Be Paid On <u>All</u> Hours Worked</b>		<b>HOURLY BASIC RATE OF PAY</b>	<b>HOURLY FRINGE BENEFITS</b>	<b>TOTAL</b>
<b>CODE</b>	<b>TRADE OR OCCUPATION</b>	<b>\$</b>	<b>\$</b>	<b>\$</b>
521	Backhoe (Track Type) Having a Mfgr.'s Rated Capacity of 130,000 Lbs. or Over; Caisson Rig; Crane, Tower Crane, Pedestal Tower or Derrick, With Boom, Leads &/or Jib Lengths Measuring 176 Ft or Over; Crane, Tower Crane, Pedestal Tower or Derrick, With or Without Attachments, With a Lifting Capacity of Over 100 Tons, Self-Erecting Tower Crane With a Lifting Capacity Of Over 4,000 Lbs., Crane With Boom Dollies; Master Mechanic; Pile Driver. Future Increase(s): Add \$1.55/hr on 6/1/2015. Premium Increase(s): Add \$.25/hr for operating tower crane.	37.24	20.10	57.34
522	Backhoe (Track Type) Having a Mfgr.'s Rated Capacity of Under 130,000 Lbs., Backhoe (Mini, 15,000 Lbs. & Under); Boring Machine (Directional); Concrete Bump Cutter, Grinder, Planing or Grooving Machine; Concrete Laser/Screed; Concrete Paver (Slipform); Concrete Pump (Over 46 Meter), Concrete Conveyor (Rotec or Bidwell Type); Concrete Spreader & Distributor; Crane, Tower Crane, Portable Tower, Pedestal Tower or Derrick, With Boom, Leads &/or Jib Lengths Measuring 175 Ft or Under; Crane, Tower Crane, Portable Tower, Pedestal Tower or Derrick, With or Without Attachments, With a Lifting Capacity of 100 Tons or Under, Self-Erecting Tower Crane With a Lifting Capacity of 4,000 Lbs. & Under; Dredge (NOT Performing Work on the Great Lakes); Milling Machine; Skid Rig; Telehandler; Traveling Crane (Bridge Type). Future Increase(s): Add \$1.60/hr on 6/2/2015; Add \$1.60/hr on 6/3/2016.	34.22	19.78	54.00
523	Air Track, Rotary or Percussion Drilling Machine &/or Hammers, Blaster; Boring Machine (Horizontal or Vertical); Bulldozer or Endloader (Over 40 hp); Crane (Carry Deck, Mini) or Truck Mounted Hydraulic Crane (10 Tons or Under); Concrete Pump (46 Meter & Under), Concrete Conveyor (Rotec or Bidwell Type); Concrete Slipform Placer Curb & Gutter Machine; Gradall (Cruz-Aire Type); Grader or Motor Patrol; Hydro-Blaster (10,000 PSI or Over); Manhoist; Material or Stack Hoist; Mechanic or Welder; Roller (Over 5 Ton); Scraper (Self Propelled or Tractor Drawn) 5 cu yd or More Capacity; Screed (Milling Machine); Sideboom; Straddle Carrier or Travel Lift; Tractor (Scraper, Dozer, Pusher, Loader); Tractor or Truck Mounted Hydraulic Backhoe; Tractor or Truck Mounted Hydraulic Crane (10 Tons or Under); Trencher (Wheel Type or Chain Type Having Over 8-Inch Bucket). Future Increase(s): Add \$1.60/hr on 6/2/2015; Add \$1.60/hr on 6/3/2016.	33.69	19.78	53.47



<b>Fringe Benefits Must Be Paid On <u>All</u> Hours Worked</b>				
<b>CODE</b>	<b>TRADE OR OCCUPATION</b>	<b>HOURLY BASIC RATE OF PAY</b>	<b>HOURLY FRINGE BENEFITS</b>	<b>TOTAL</b>
		<b>\$</b>	<b>\$</b>	<b>\$</b>
524	Backfiller; Broom or Sweeper; Bulldozer or Endloader (Under 40 hp); Compactor (Self-Propelled 85 Ft Total Drum Width & Over, or Tractor Mounted, Towed & Light Equipment); Concrete Batch Plant, Batch Hopper; Concrete Breaker (Large, Auto, Vibratory/Sonic, Manual or Remote); Concrete Conveyor System; Concrete Finishing Machine (Road Type); Environmental Burner; Fireman (Pile Driver & Derrick NOT Performing Work on the Great Lakes); Forestry Equipment, Timbco, Tree Shear, Tub Grinder, Processor; Hoist (Tugger, Automatic); Grout Pump; Jeep Digger; Lift Slab Machine; Mulcher; Power Subgrader; Pump (3 Inch or Over) or Well Points; Robotic Tool Carrier (With or Without Attachments); Roller (Rubber Tire, 5 Ton or Under); Screw or Gypsum Pumps; Stabilizing or Concrete Mixer (Self-Propelled or 14S or Over); Stump Chipper; Tining or Curing Machine; Trencher (Wheel Type or Chain Type Having 8-Inch Bucket & Under); Winches & A-Frames.	30.82	18.96	49.78
525	Air Compressor (&/or 400 CFM or Over); Air, Electric or Hydraulic Jacking System; Augers (Vertical & Horizontal); Compactor (Self-Propelled 84 Ft Total Drum Width & Under, or Tractor Mounted, Towed & Light Equipment); Crusher, Screening or Wash Plant; Farm or Industrial Type Tractor; Fireman (Asphalt Plant NOT Performing Work on the Great Lakes); Generator (&/or 150 KW or Over); Heaters (Mechanical); High Pressure Utility Locating Machine (Daylighting Machine); Loading Machine (Conveyor); Post Hole Digger or Driver; Refrigeration Plant or Freeze Machine; Rock, Stone Breaker; Skid Steer Loader (With or Without Attachments); Vibratory Hammer or Extractor, Power Pack.	30.69	18.46	49.15
526	Boiler (Temporary Heat); Forklift; Greaser; Oiler.	30.19	18.96	49.15
527	Work Performed on the Great Lakes Including Diver; Wet Tender or Hydraulic Dredge Engineer.	41.65	21.71	63.36
528	Work Performed on the Great Lakes Including 70 Ton & Over Tug Operator; Assistant Hydraulic Dredge Engineer; Crane or Backhoe Operator; Hydraulic Dredge Leverman or Diver's Tender; Mechanic or Welder.	41.65	21.71	63.36
529	Work Performed on the Great Lakes Including Deck Equipment Operator or Machineryman (Maintains Cranes Over 50 Tons or Backhoes 115,000 Lbs. or More); Tug, Launch or Loader, Dozer or Like Equipment When Operated on a Barge, Breakwater Wall, Slip, Dock or Scow, Deck Machinery.	35.72	17.85	53.57
530	Work Performed on the Great Lakes Including Deck Equipment Operator; Machineryman or Fireman (Operates 4 Units or More or Maintains Cranes 50 Tons or Under or Backhoes 115,000 Lbs. or Under), Deck Hand, Deck Engineer or Assistant Tug Operator; Off Road Trucks - Great Lakes ONLY.	35.46	20.40	55.86

**AIRPORT PAVEMENT OR STATE HIGHWAY CONSTRUCTION**

Includes all airport projects (excluding buildings) and all projects awarded by the Wisconsin Department of Transportation (excluding buildings).

**SKILLED TRADES**

Fringe Benefits Must Be Paid On <u>All</u> Hours Worked				
<u>CODE</u>	<u>TRADE OR OCCUPATION</u>	<u>HOURLY BASIC RATE OF PAY</u>	<u>HOURLY FRINGE BENEFITS</u>	<u>TOTAL</u>
		\$	\$	\$
103	Bricklayer, Blocklayer or Stonemason	32.09	18.04	50.13
105	Carpenter Future Increase(s): Add \$1.42/hr on 6/1/2015; Add \$1.42/hr on 6/1/2016. Premium Increase(s): DOT PREMIUM: Pay two times the hourly basic rate on Sunday, New Year's Day, Memorial Day, Independence Day, Labor Day, Thanksgiving Day & Christmas Day.	32.72	16.00	48.72
107	Cement Finisher Future Increase(s): Add \$1.87 on 6/1/15; Add \$1.75 on 6/1/16. Premium Increase(s): DOT PREMIUMS: 1) Pay two times the hourly basic rate on Sunday, New Year's Day, Memorial Day, Independence Day, Labor Day, Thanksgiving Day & Christmas Day. 2) Add \$1.40/hr when the Wisconsin Department of Transportation or responsible governing agency requires that work be performed at night under artificial illumination with traffic control and the work is completed after sunset and before sunrise.	35.18	16.78	51.96
109	Electrician Premium Increase(s): DOT PREMIUM: Pay two times the hourly basic rate on Sunday, New Year's Day, Memorial Day, Independence Day, Labor Day, Thanksgiving Day & Christmas Day.	33.93	22.77	56.70
111	Fence Erector	18.00	6.09	24.09
116	Ironworker	31.50	20.01	51.51
118	Line Constructor (Electrical)	39.50	17.73	57.23
124	Painter	26.65	13.10	39.75
125	Pavement Marking Operator	29.22	25.90	55.12
126	Piledriver Future Increase(s): Add \$1.44/hr on 6/1/2015; Add \$1.44/hr on 6/1/2016. Premium Increase(s): DOT PREMIUM: Pay two times the hourly basic rate on Sunday, New Year's Day, Memorial Day, Independence Day, Labor Day, Thanksgiving Day & Christmas Day.	33.24	16.00	49.24
133	Rofer or Waterproofer	29.40	11.31	40.71

<b>Fringe Benefits Must Be Paid On <u>All</u> Hours Worked</b>		<b>HOURLY BASIC RATE OF PAY</b>	<b>HOURLY FRINGE BENEFITS</b>	<b>TOTAL</b>
<b>CODE</b>	<b>TRADE OR OCCUPATION</b>	<b>\$</b>	<b>\$</b>	<b>\$</b>
137	Teledata Technician or Installer	22.25	12.24	34.49
143	Tuckpointer, Caulker or Cleaner	23.60	7.10	30.70
144	Underwater Diver (Except on Great Lakes)	35.40	15.90	51.30
150	Heavy Equipment Operator - ELECTRICAL LINE CONSTRUCTION ONLY	35.55	15.57	51.12
151	Light Equipment Operator -ELECTRICAL LINE CONSTRUCTION ONLY	31.60	15.29	46.89
152	Heavy Truck Driver - ELECTRICAL LINE CONSTRUCTION ONLY	27.65	13.44	41.09
153	Light Truck Driver - ELECTRICAL LINE CONSTRUCTION ONLY	25.68	12.83	38.51
154	Groundman - ELECTRICAL LINE CONSTRUCTION ONLY	21.73	12.17	33.90

---

**TRUCK DRIVERS**

---

<b>Fringe Benefits Must Be Paid On <u>All</u> Hours Worked</b>		<b>HOURLY BASIC RATE OF PAY</b>	<b>HOURLY FRINGE BENEFITS</b>	<b>TOTAL</b>
<b>CODE</b>	<b>TRADE OR OCCUPATION</b>	<b>\$</b>	<b>\$</b>	<b>\$</b>
201	Single Axle or Two Axle Future Increase(s): Add \$1.15/hr on 6/1/2015. Premium Increase(s): DOT PREMIUM: Pay two times the hourly basic rate on Sunday, New Year's Day, Memorial Day, Independence Day, Labor Day, Thanksgiving Day & Christmas Day.	25.18	18.31	43.49
203	Three or More Axle Future Increase(s): Add \$1.15/hr on 6/1/2015. Premium Increase(s): DOT PREMIUM: Pay two times the hourly basic rate on Sunday, New Year's Day, Memorial Day, Independence Day, Labor Day, Thanksgiving Day & Christmas Day.	25.28	18.31	43.59
204	Articulated, Euclid, Dumptor, Off Road Material Hauler Future Increase(s): Add \$1.25/hr on 6/1/2015; Add \$1.30/hr on 6/1/2016; Add \$1.25/hr on 6/1/2017. Premium Increase(s): DOT PREMIUMS: 1) Pay two times the hourly basic rate on Sunday, New Year's Day, Memorial Day, Independence Day, Labor Day, Thanksgiving Day & Christmas Day. 2) Add \$1.50/hr night work premium. See DOT'S website for details about the applicability of this night work premium at: <a href="http://www.dot.wi.gov/busines/civilrights/laborwages/pwc.htm">http://www.dot.wi.gov/busines/civilrights/laborwages/pwc.htm</a> .	30.27	21.15	51.42
205	Pavement Marking Vehicle	23.16	21.13	44.29
206	Shadow or Pilot Vehicle	24.37	17.77	42.14

207	Truck Mechanic	24.52	17.77	42.29
-----	----------------	-------	-------	-------

**LABORERS**

<b>Fringe Benefits Must Be Paid On <u>All</u> Hours Worked</b>				
<b>CODE</b>	<b>TRADE OR OCCUPATION</b>	<b>HOURLY BASIC RATE OF PAY</b>	<b>HOURLY FRINGE BENEFITS</b>	<b>TOTAL</b>
		<b>\$</b>	<b>\$</b>	<b>\$</b>
301	General Laborer Future Increase(s): Add \$1.05/hr eff. 06/01/2015; Add \$1.00/hr eff. 06/01/2016; Add \$1.00/hr eff. 06/01/2017 Premium Increase(s): Add \$.10/hr for topman, air tool operator, vibrator or tamper operator (mechanical hand operated), chain saw operator and demolition burning torch laborer; Add \$.15/hr for bituminous worker (raker and luteman), formsetter (curb, sidewalk and pavement) and strike off man; Add \$.20/hr for blaster and powderman; Add \$.25/hr for bottomman; Add \$.35/hr for line and grade specialist; Add \$.45/hr for pipelayer. / DOT PREMIUMS: 1) Pay two times the hourly basic rate on Sunday, New Year's Day, Memorial Day, Independence Day, Labor Day, Thanksgiving Day & Christmas Day. 2) Add \$1.25/hr for work on projects involving temporary traffic control setup, for lane and shoulder closures, when work under artificial illumination conditions is necessary as required by the project provisions (including prep time prior to and/or cleanup after such time period).	30.41	15.14	45.55
302	Asbestos Abatement Worker	18.00	9.58	27.58
303	Landscaper Future Increase(s): Add \$1.05/hr eff. 06/01/2015; Add \$1.00/hr eff. 06/01/2016; Add \$1.00/hr eff. 06/01/2017 Premium Increase(s): DOT PREMIUMS: 1) Pay two times the hourly basic rate on Sunday, New Year's Day, Memorial Day, Independence Day, Labor Day, Thanksgiving Day & Christmas Day. 2) Add \$1.25/hr for work on projects involving temporary traffic control setup, for lane and shoulder closures, when work under artificial illumination conditions is necessary as required by the project provisions (including prep time prior to and/or cleanup after such time period).	30.41	15.14	45.55
304	Flagperson or Traffic Control Person Future Increase(s): Add \$1.05/hr eff. 06/01/2015; Add \$1.00/hr eff. 06/01/2016; Add \$1.00/hr eff. 06/01/2017 Premium Increase(s):	26.76	15.14	41.90

**Fringe Benefits Must Be Paid On All Hours Worked**

<u>CODE</u>	<u>TRADE OR OCCUPATION</u>	<u>HOURLY BASIC RATE OF PAY</u> \$	<u>HOURLY FRINGE BENEFITS</u> \$	<u>TOTAL</u> \$
	DOT PREMIUMS: 1) Pay two times the hourly basic rate on Sunday, New Year's Day, Memorial Day, Independence Day, Labor Day, Thanksgiving Day & Christmas Day. 2) Add \$1.25/hr when the Wisconsin Department of Transportation or responsible governing agency requires that work be performed at night under artificial illumination with traffic control and the work is completed after sunset and before sunrise.			
311	Fiber Optic Laborer (Outside, Other Than Concrete Encased)	18.33	13.65	31.98
314	Railroad Track Laborer	14.50	5.29	19.79

**HEAVY EQUIPMENT OPERATORS  
AIRPORT PAVEMENT OR STATE HIGHWAY CONSTRUCTION**

**Fringe Benefits Must Be Paid On All Hours Worked**

<u>CODE</u>	<u>TRADE OR OCCUPATION</u>	<u>HOURLY BASIC RATE OF PAY</u> \$	<u>HOURLY FRINGE BENEFITS</u> \$	<u>TOTAL</u> \$
531	Crane, Tower Crane, Pedestal Tower or Derrick, With Boom, Leads &/or Jib Lengths Measuring 176 Ft or Over; Crane, Tower Crane, Pedestal Tower or Derrick, With or Without Attachments, With a Lifting Capacity of Over 100 Tons, Self-Erecting Tower Crane With a Lifting Capacity Of Over 4,000 Lbs., Crane With Boom Dollies; Traveling Crane (Bridge Type). Future Increase(s): Add \$1.25/hr on 6/1/2015; Add \$1.30/hr on 6/1/2016; Add \$1.25/hr on 6/1/2017. Premium Increase(s): DOT PREMIUMS: 1) Pay two times the hourly basic rate on Sunday, New Year's Day, Memorial Day, Independence Day, Labor Day, Thanksgiving Day & Christmas Day. 2) Add \$1.50/hr night work premium. See DOT'S website for details about the applicability of this night work premium at: <a href="http://www.dot.wi.gov/business/civilrights/laborwages/pwc.htm">http://www.dot.wi.gov/business/civilrights/laborwages/pwc.htm</a> .	37.72	21.15	58.87
532	Backhoe (Track Type) Having a Mfgr.'s Rated Capacity of 130,000 Lbs. or Over; Caisson Rig; Crane, Tower Crane, Portable Tower, Pedestal Tower or Derrick, With Boom, Leads &/or Jib Lengths Measuring 175 Ft or Under; Crane, Tower Crane, Portable Tower, Pedestal Tower or Derrick, With or Without Attachments, With a Lifting Capacity of 100 Tons or Under, Self-Erecting Tower Crane With A Lifting Capacity Of 4,000 Lbs., & Under; Dredge (NOT Performing Work on the Great Lakes); Licensed Boat Pilot (NOT Performing Work on the Great Lakes); Pile Driver. Future Increase(s): Add \$1.25/hr on 6/1/2015; Add \$1.30/hr on 6/1/2016; Add \$1.25/hr on 6/1/2017. Premium Increase(s): DOT PREMIUMS: 1) Pay two times the hourly basic rate on Sunday, New Year's Day, Memorial Day, Independence Day, Labor Day, Thanksgiving Day & Christmas Day. 2) Add \$1.50/hr night work premium. See DOT'S website for details about the applicability of this night work premium at: <a href="http://www.dot.wi.gov/business/civilrights/laborwages/pwc.htm">http://www.dot.wi.gov/business/civilrights/laborwages/pwc.htm</a> .	37.22	21.15	58.37

<b>Fringe Benefits Must Be Paid On <u>All</u> Hours Worked</b>		<b>HOURLY BASIC RATE OF PAY</b>	<b>HOURLY FRINGE BENEFITS</b>	<b>TOTAL</b>
<b>CODE</b>	<b>TRADE OR OCCUPATION</b>	<b>\$</b>	<b>\$</b>	<b>\$</b>
533	<p>Air Track, Rotary or Percussion Drilling Machine &amp;/or Hammers, Blaster; Asphalt Heater, Planer &amp; Scarifier; Asphalt Milling Machine; Asphalt Screed; Automatic Subgrader (Concrete); Backhoe (Track Type) Having a Mfg.'s Rated Capacity of Under 130,000 Lbs., Backhoe (Mini, 15,000 Lbs. &amp; Under); Bituminous (Asphalt) Plant &amp; Paver, Screed; Boatmen (NOT Performing Work on the Great Lakes); Boring Machine (Directional, Horizontal or Vertical); Bridge (Bidwell) Paver; Bulldozer or Endloader; Concrete Batch Plant, Batch Hopper; Concrete Breaker (Large, Auto, Vibratory/Sonic, Manual or Remote); Concrete Bump Cutter, Grinder, Planing or Grooving Machine; Concrete Conveyor System; Concrete Laser/Screed; Concrete Paver (Slipform); Concrete Pump, Concrete Conveyor (Rotec or Bidwell Type); Concrete Slipform Placer Curb &amp; Gutter Machine; Concrete Spreader &amp; Distributor; Crane (Carry Deck, Mini) or Truck Mounted Hydraulic Crane (10 Tons or Under); Crane With a Lifting Capacity of 25 Tons or Under; Forestry Equipment, Timbco, Tree Shear, Tub Grinder, Processor; Gradall (Cruz-Aire Type); Grader or Motor Patrol; Grout Pump; Hydro-Blaster (10,000 PSI or Over); Loading Machine (Conveyor); Material or Stack Hoist; Mechanic or Welder; Milling Machine; Post Hole Digger or Driver; Roller (Over 5 Ton); Scraper (Self Propelled or Tractor Drawn) 5 cu yds or More Capacity; Shoulder Widener; Sideboom; Skid Rig; Stabilizing or Concrete Mixer (Self-Propelled or 14S or Over); Straddle Carrier or Travel Lift; Tractor (Scraper, Dozer, Pusher, Loader); Tractor or Truck Mounted Hydraulic Backhoe; Trencher (Wheel Type or Chain Type); Tube Finisher; Tugger (NOT Performing Work on the Great Lakes); Winches &amp; A-Frames.</p> <p>Future Increase(s):                      Add \$1.25/hr on 6/1/2015; Add \$1.30/hr on 6/1/2016;                      Add \$1.25/hr on 6/1/2017.</p> <p>Premium Increase(s):                      DOT PREMIUMS: 1) Pay two times the hourly basic rate on Sunday, New Year's Day, Memorial Day, Independence Day, Labor Day, Thanksgiving Day &amp; Christmas Day. 2) Add \$1.50/hr night work premium. See DOT'S website for details about the applicability of this night work premium at: <a href="http://www.dot.wi.gov/business/civilrights/laborwages/pwc.htm">http://www.dot.wi.gov/business/civilrights/laborwages/pwc.htm</a>.</p>	36.72	21.15	57.87

<b>Fringe Benefits Must Be Paid On <u>All</u> Hours Worked</b>		<b>HOURLY BASIC RATE OF PAY</b>	<b>HOURLY FRINGE BENEFITS</b>	<b>TOTAL</b>
<b>CODE</b>	<b>TRADE OR OCCUPATION</b>	<b>\$</b>	<b>\$</b>	<b>\$</b>
534	<p>Belting, Burlap, Texturing Machine; Broom or Sweeper; Compactor (Self-Propelled or Tractor Mounted, Towed &amp; Light Equipment); Concrete Finishing Machine (Road Type); Environmental Burner; Farm or Industrial Type Tractor; Fireman (Asphalt Plant, Pile Driver &amp; Derrick NOT Performing Work on the Great Lakes); Forklift; Greaser; Hoist (Tugger, Automatic); Jeep Digger; Joint Sawyer (Multiple Blade); Launch (NOT Performing Work on the Great Lakes); Lift Slab Machine; Mechanical Float; Mulcher; Power Subgrader; Robotic Tool Carrier (With or Without Attachments); Roller (Rubber Tire, 5 Ton or Under); Self Propelled Chip Spreader; Shouldering Machine; Skid Steer Loader (With or Without Attachments); Telehandler; Tining or Curing Machine.</p> <p>Future Increase(s):                      Add \$1.25/hr on 6/1/2015; Add \$1.30/hr on 6/1/2016;                      Add \$1.25/hr on 6/1/2017.</p> <p>Premium Increase(s):                      DOT PREMIUMS: 1) Pay two times the hourly basic rate on Sunday, New Year's Day, Memorial Day, Independence Day, Labor Day, Thanksgiving Day &amp; Christmas Day. 2) Add \$1.50/hr night work premium.                      See DOT'S website for details about the applicability of this night work premium at: <a href="http://www.dot.wi.gov/business/civilrights/laborwages/pwc.htm">http://www.dot.wi.gov/business/civilrights/laborwages/pwc.htm</a>.</p>	36.46	21.15	57.61
535	<p>Air Compressor (&amp;/or 400 CFM or Over); Air, Electric or Hydraulic Jacking System; Augers (Vertical &amp; Horizontal); Automatic Belt Conveyor &amp; Surge Bin; Boiler (Temporary Heat); Concrete Proportioning Plant; Crusher, Screening or Wash Plant; Generator (&amp;/or 150 KW or Over); Heaters (Mechanical); High Pressure Utility Locating Machine (Daylighting Machine); Mudjack; Oiler; Prestress Machine; Pug Mill; Pump (3 Inch or Over) or Well Points; Rock, Stone Breaker; Screed (Milling Machine); Stump Chipper; Tank Car Heaters; Vibratory Hammer or Extractor, Power Pack.</p> <p>Future Increase(s):                      Add \$1.25/hr on 6/1/2015; Add \$1.30/hr on 6/1/2016;                      Add \$1.25/hr on 6/1/2017.</p> <p>Premium Increase(s):                      DOT PREMIUMS: 1) Pay two times the hourly basic rate on Sunday, New Year's Day, Memorial Day, Independence Day, Labor Day, Thanksgiving Day &amp; Christmas Day. 2) Add \$1.50/hr night work premium.                      See DOT'S website for details about the applicability of this night work premium at: <a href="http://www.dot.wi.gov/business/civilrights/laborwages/pwc.htm">http://www.dot.wi.gov/business/civilrights/laborwages/pwc.htm</a>.</p>	36.17	21.15	57.32
536	Fiber Optic Cable Equipment.	28.89	17.95	46.84
537	Work Performed on the Great Lakes Including Diver; Wet Tender or Hydraulic Dredge Engineer.	41.65	21.71	63.36
538	Work Performed on the Great Lakes Including 70 Ton & Over Tug Operator; Assistant Hydraulic Dredge Engineer; Crane or Backhoe Operator; Hydraulic Dredge Leverman or Diver's Tender; Mechanic or Welder.	41.65	21.71	63.36

<b>Fringe Benefits Must Be Paid On <u>All</u> Hours Worked</b>				
<b><u>CODE</u></b>	<b><u>TRADE OR OCCUPATION</u></b>	<b><u>HOURLY BASIC RATE OF PAY</u></b>	<b><u>HOURLY FRINGE BENEFITS</u></b>	<b><u>TOTAL</u></b>
		<b>\$</b>	<b>\$</b>	<b>\$</b>
539	Work Performed on the Great Lakes Including Deck Equipment Operator or Machineryman (Maintains Cranes Over 50 Tons or Backhoes 115,000 Lbs. or More); Tug, Launch or Loader, Dozer or Like Equipment When Operated on a Barge, Breakwater Wall, Slip, Dock or Scow, Deck Machinery.	35.72	17.85	53.57
540	Work Performed on the Great Lakes Including Deck Equipment Operator, Machineryman or Fireman (Operates 4 Units or More or Maintains Cranes 50 Tons or Under or Backhoes 115,000 Lbs. or Under); Deck Hand, Deck Engineer or Assistant Tug Operator; Off Road Trucks-Great Lakes ONLY.	35.46	20.40	55.86



**LOCAL STREET OR MISCELLANEOUS PAVING CONSTRUCTION**

Includes roads, streets, alleys, trails, bridges, paths, racetracks, parking lots and driveways (except residential or agricultural), public sidewalks or other similar projects (excluding projects awarded by the Wisconsin Department of Transportation).

**SKILLED TRADES**

Fringe Benefits Must Be Paid On <u>All</u> Hours Worked				
<u>CODE</u>	<u>TRADE OR OCCUPATION</u>	<u>HOURLY BASIC RATE OF PAY</u>	<u>HOURLY FRINGE BENEFITS</u>	<u>TOTAL</u>
		\$	\$	\$
103	Bricklayer, Blocklayer or Stonemason	32.09	18.04	50.13
105	Carpenter Future Increase(s): Add \$1.42/hr on 6/1/2015; Add \$1.42/hr on 6/1/2016. Premium Increase(s): DOT PREMIUM: Pay two times the hourly basic rate on Sunday, New Year's Day, Memorial Day, Independence Day, Labor Day, Thanksgiving Day & Christmas Day.	32.72	16.00	48.72
107	Cement Finisher Future Increase(s): Add \$1.87 on 6/1/15; Add \$1.75 on 6/1/16. Premium Increase(s): DOT PREMIUMS: 1) Pay two times the hourly basic rate on Sunday, New Year's Day, Memorial Day, Independence Day, Labor Day, Thanksgiving Day & Christmas Day. 2) Add \$1.40/hr when the Wisconsin Department of Transportation or responsible governing agency requires that work be performed at night under artificial illumination with traffic control and the work is completed after sunset and before sunrise.	35.18	16.78	51.96
109	Electrician	35.72	19.17	54.89
111	Fence Erector	18.00	6.09	24.09
116	Ironworker	31.50	20.01	51.51
118	Line Constructor (Electrical)	39.50	17.73	57.23
124	Painter	25.75	16.60	42.35
125	Pavement Marking Operator	30.10	17.34	47.44
126	Piledriver	29.56	25.71	55.27
133	Roofer or Waterproofer	29.40	11.31	40.71
137	Teledata Technician or Installer	22.25	12.24	34.49
143	Tuckpointer, Caulker or Cleaner	23.60	7.10	30.70
144	Underwater Diver (Except on Great Lakes)	35.40	15.90	51.30
150	Heavy Equipment Operator - ELECTRICAL LINE CONSTRUCTION ONLY	35.55	15.57	51.12

<b>Fringe Benefits Must Be Paid On <u>All</u> Hours Worked</b>				
<b>CODE</b>	<b>TRADE OR OCCUPATION</b>	<b>HOURLY BASIC RATE OF PAY</b>	<b>HOURLY FRINGE BENEFITS</b>	<b>TOTAL</b>
		<b>\$</b>	<b>\$</b>	<b>\$</b>
151	Light Equipment Operator -ELECTRICAL LINE CONSTRUCTION ONLY	31.60	15.19	46.79
152	Heavy Truck Driver - ELECTRICAL LINE CONSTRUCTION ONLY	27.65	13.44	41.09
153	Light Truck Driver - ELECTRICAL LINE CONSTRUCTION ONLY	25.68	13.28	38.96
154	Groundman - ELECTRICAL LINE CONSTRUCTION ONLY	21.75	12.97	34.72

**TRUCK DRIVERS**

<b>Fringe Benefits Must Be Paid On <u>All</u> Hours Worked</b>				
<b>CODE</b>	<b>TRADE OR OCCUPATION</b>	<b>HOURLY BASIC RATE OF PAY</b>	<b>HOURLY FRINGE BENEFITS</b>	<b>TOTAL</b>
		<b>\$</b>	<b>\$</b>	<b>\$</b>
201	Single Axle or Two Axle Future Increase(s): Add \$1.15/hr on 6/1/2015. Premium Increase(s): DOT PREMIUM: Pay two times the hourly basic rate on Sunday, New Year's Day, Memorial Day, Independence Day, Labor Day, Thanksgiving Day & Christmas Day.	25.18	18.31	43.49
203	Three or More Axle	16.00	0.00	16.00
204	Articulated, Euclid, Dumptor, Off Road Material Hauler Future Increase(s): Add \$1.60/hr on 6/2/2015; Add \$1.60/hr on 6/3/2016.	33.69	19.78	53.47
205	Pavement Marking Vehicle	20.85	11.02	31.87
206	Shadow or Pilot Vehicle	24.37	17.77	42.14
207	Truck Mechanic	16.00	0.00	16.00

**LABORERS**

<b>Fringe Benefits Must Be Paid On <u>All</u> Hours Worked</b>				
<b>CODE</b>	<b>TRADE OR OCCUPATION</b>	<b>HOURLY BASIC RATE OF PAY</b>	<b>HOURLY FRINGE BENEFITS</b>	<b>TOTAL</b>
		<b>\$</b>	<b>\$</b>	<b>\$</b>
301	General Laborer	29.32	12.44	41.76
303	Landscaper Future Increase(s): Add \$1.05/hr eff. 06/01/2015; Add \$1.00/hr eff. 06/01/2016; Add \$1.00/hr eff. 06/01/2017 Premium Increase(s):	30.13	15.14	45.27

<b>Fringe Benefits Must Be Paid On <u>All</u> Hours Worked</b>		<b>HOURLY BASIC RATE OF PAY</b>	<b>HOURLY FRINGE BENEFITS</b>	<b>TOTAL</b>
<b>CODE</b>	<b>TRADE OR OCCUPATION</b>	<b>\$</b>	<b>\$</b>	<b>\$</b>
	DOT PREMIUMS: 1) Pay two times the hourly basic rate on Sunday, New Year's Day, Memorial Day, Independence Day, Labor Day, Thanksgiving Day & Christmas Day. 2) Add \$1.25/hr for work on projects involving temporary traffic control setup, for lane and shoulder closures, when work under artificial illumination conditions is necessary as required by the project provisions (including prep time prior to and/or cleanup after such time period).			
304	Flagperson or Traffic Control Person	19.06	14.29	33.35
311	Fiber Optic Laborer (Outside, Other Than Concrete Encased)	18.33	13.65	31.98
314	Railroad Track Laborer	14.50	5.29	19.79

**HEAVY EQUIPMENT OPERATORS  
CONCRETE PAVEMENT OR BRIDGE WORK**

<b>Fringe Benefits Must Be Paid On <u>All</u> Hours Worked</b>		<b>HOURLY BASIC RATE OF PAY</b>	<b>HOURLY FRINGE BENEFITS</b>	<b>TOTAL</b>
<b>CODE</b>	<b>TRADE OR OCCUPATION</b>	<b>\$</b>	<b>\$</b>	<b>\$</b>
541	Crane, Tower Crane, Pedestal Tower or Derrick, With or Without Attachments, With a Lifting Capacity of Over 100 Tons, Self-Erecting Tower Crane With a Lifting Capacity Of Over 4,000 Lbs., Crane With Boom Dollies; Crane, Tower Crane, Pedestal Tower or Derrick, With Boom, Leads &/or Jib Lengths Measuring 176 Ft or Over; Master Mechanic. Future Increase(s): Add \$1.25/hr on 6/1/2015; Add \$1.30/hr on 6/1/2016; Add \$1.25/hr on 6/1/2017. Premium Increase(s): DOT PREMIUMS: 1) Pay two times the hourly basic rate on Sunday, New Year's Day, Memorial Day, Independence Day, Labor Day, Thanksgiving Day & Christmas Day. 2) Add \$1.50/hr night work premium. See DOT'S website for details about the applicability of this night work premium at: <a href="http://www.dot.wi.gov/business/civilrights/laborwages/pwc.htm">http://www.dot.wi.gov/business/civilrights/laborwages/pwc.htm</a> .	37.72	21.15	58.87

<b>Fringe Benefits Must Be Paid On <u>All</u> Hours Worked</b>		<b>HOURLY BASIC RATE OF PAY</b>	<b>HOURLY FRINGE BENEFITS</b>	<b>TOTAL</b>
<b>CODE</b>	<b>TRADE OR OCCUPATION</b>	<b>\$</b>	<b>\$</b>	<b>\$</b>
542	<p>Backhoe (Track Type) Having a Mfgr.'s Rated Capacity of 130,000 Lbs. or Over; Caisson Rig; Crane, Tower Crane, Portable Tower, Pedestal Tower or Derrick, With or Without Attachments, With a Lifting Capacity of 100 Tons or Under, Self-Erecting Tower Crane With a Lifting Capacity of 4,000 Lbs. &amp; Under; Crane, Tower Crane Portable Tower, Pedestal Tower or Derrick, With Boom, Leads &amp;/or Jib Lengths Measuring 175 Ft or Under; Dredge (NOT Performing Work on the Great Lakes); Licensed Boat Pilot (NOT Performing Work on the Great Lakes); Pile Driver.</p> <p>Future Increase(s):                      Add \$1.25/hr on 6/1/2015; Add \$1.30/hr on 6/1/2016;                      Add \$1.25/hr on 6/1/2017.</p> <p>Premium Increase(s):                      DOT PREMIUMS: 1) Pay two times the hourly basic rate on Sunday, New Year's Day, Memorial Day, Independence Day, Labor Day, Thanksgiving Day &amp; Christmas Day. 2) Add \$1.50/hr night work premium.                      See DOT'S website for details about the applicability of this night work premium at: <a href="http://www.dot.wi.gov/business/civilrights/laborwages/pwc.htm">http://www.dot.wi.gov/business/civilrights/laborwages/pwc.htm</a>.</p>	37.22	21.15	58.37
543	<p>Air Track, Rotary or Percussion Drilling Machine &amp;/or Hammers, Blaster; Automatic Subgrader (Concrete); Backhoe (Track Type) Having a Mfgr.'s Rated Capacity of Under 130,000 Lbs., Backhoe (Mini, 15,000 Lbs. &amp; Under); Boring Machine (Directional, Horizontal or Vertical); Bridge (Bidwell) Paver; Bulldozer or Endloader; Concrete Batch Plant, Batch Hopper; Concrete Breaker (Large, Auto, Vibratory/Sonic, Manual or Remote); Concrete Bump Cutter, Grinder, Planing or Grooving Machine; Concrete Conveyor System; Concrete Laser/Screed; Concrete Paver (Slipform); Concrete Pump, Concrete Conveyor (Rotec or Bidwell Type); Concrete Slipform Placer Curb &amp; Gutter Machine; Concrete Spreader &amp; Distributor; Crane (Carry Deck, Mini) or Truck Mounted Hydraulic Crane (10 Tons or Under); Crane With a Lifting Capacity of 25 Tons or Under; Forestry Equipment, Timbco, Tree Shear, Tub Grinder, Processor; Gradall (Cruz-Aire Type); Grader or Motor Patrol; Grout Pump; Hydro-Blaster (10,000 PSI or Over); Loading Machine (Conveyor); Manhoist; Material or Stack Hoist; Mechanic or Welder; Milling Machine; Post Hole Digger or Driver; Scraper (Self Propelled or Tractor Drawn) 5 cu yds or More Capacity; Shoulder Widener; Sideboom; Skid Rig; Stabilizing or Concrete Mixer (Self-Propelled or 14S or Over); Straddle Carrier or Travel Lift; Tractor (Scraper, Dozer, Pusher, Loader); Tractor or Truck Mounted Hydraulic Backhoe; Trencher (Wheel Type or Chain Type); Tube Finisher; Tugger (NOT Performing Work on the Great Lakes); Winches &amp; A-Frames.</p>	35.72	17.85	53.57

<b>Fringe Benefits Must Be Paid On <u>All</u> Hours Worked</b>		<b>HOURLY BASIC RATE OF PAY</b>	<b>HOURLY FRINGE BENEFITS</b>	<b>TOTAL</b>
<b>CODE</b>	<b>TRADE OR OCCUPATION</b>	<b>\$</b>	<b>\$</b>	<b>\$</b>
544	Backfiller; Belting, Burlap, Texturing Machine; Broom or Sweeper; Compactor (Self-Propelled or Tractor Mounted, Towed & Light Equipment); Concrete Finishing Machine (Road Type); Environmental Burner; Farm or Industrial Type Tractor; Fireman (Pile Driver & Derrick NOT Performing Work on the Great Lakes); Forklift; Greaser; Jeep Digger; Joint Sawyer (Multiple Blade); Launch (NOT Performing Work on the Great Lakes); Lift Slab Machine; Mechanical Float; Mulcher; Power Subgrader; Robotic Tool Carrier (With or Without Attachments); Self Propelled Chip Spreader; Shouldering Machine; Skid Steer Loader (With or Without Attachments); Telehandler; Tining or Curing Machine. Future Increase(s): Add \$1.25/hr on 6/1/2015; Add \$1.30/hr on 6/1/2016; Add \$1.25/hr on 6/1/2017. Premium Increase(s): DOT PREMIUMS: 1) Pay two times the hourly basic rate on Sunday, New Year's Day, Memorial Day, Independence Day, Labor Day, Thanksgiving Day & Christmas Day. 2) Add \$1.50/hr night work premium. See DOT'S website for details about the applicability of this night work premium at: <a href="http://www.dot.wi.gov/busines/civilrights/laborwages/pwc.htm">http://www.dot.wi.gov/busines/civilrights/laborwages/pwc.htm</a> .	36.46	21.15	57.61
545	Air Compressor (&/or 400 CFM or Over); Air, Electric or Hydraulic Jacking System; Automatic Belt Conveyor & Surge Bin; Boiler (Temporary Heat); Concrete Proportioning Plant; Crusher, Screening or Wash Plant; Generator (&/or 150 KW or Over); Heaters (Mechanical); High Pressure Utility Locating Machine (Daylighting Machine); Mudjack; Oiler; Prestress Machine; Pug Mill; Pump (3 Inch or Over) or Well Points; Rock, Stone Breaker; Screed (Milling Machine); Stump Chipper; Tank Car Heaters; Vibratory Hammer or Extractor, Power Pack.	35.17	20.40	55.57
546	Fiber Optic Cable Equipment.	28.89	17.95	46.84
547	Work Performed on the Great Lakes Including Diver; Wet Tender or Hydraulic Dredge Engineer.	41.65	21.71	63.36
548	Work Performed on the Great Lakes Including 70 Ton & Over Tug Operator; Assistant Hydraulic Dredge Engineer; Crane or Backhoe Operator; Hydraulic Dredge Leverman or Diver's Tender; Mechanic or Welder.	41.65	21.71	63.36
549	Work Performed on the Great Lakes Including Deck Equipment Operator or Machineryman (Maintains Cranes Over 50 Tons or Backhoes 115,000 Lbs. or more); Tug, Launch or Loader, Dozer or Like Equipment When Operated on a Barge, Breakwater Wall, Slip, Dock or Scow, Deck Machinery.	35.72	17.85	53.57
550	Work Performed on the Great Lakes Including Deck Equipment Operator; Machineryman or Fireman (Operates 4 Units or More or Maintains Cranes 50 Tons or Under or Backhoes 115,000 Lbs. or Under); Deck Hand, Deck Engineer or Assistant Tug Operator; Off Road Trucks - Great Lakes ONLY.	35.46	20.40	55.86

**HEAVY EQUIPMENT OPERATORS  
ASPHALT PAVEMENT OR OTHER WORK**

Fringe Benefits Must Be Paid On <u>All</u> Hours Worked		HOURLY BASIC RATE OF PAY	HOURLY FRINGE BENEFITS	TOTAL
CODE	TRADE OR OCCUPATION	\$	\$	\$
551	Crane, Tower Crane, Pedestal Tower or Derrick, With or Without Attachments, With a Lifting Capacity of Over 100 Tons, Self Erecting Tower Crane With a Lifting Capacity of Over 4,000 Lbs., Crane With Boom Dollies; Crane, Tower Crane, Pedestal Tower or Derrick, With Boom, Leads and/or Jib Lengths Measuring 176 Ft or Over; Master Mechanic.	36.72	20.40	57.12
552	Backhoe (Track Type) Having a Mfgr.'s Rated Capacity of 130,000 Lbs. or Over; Caisson Rig; Crane, Tower Crane, Portable Tower, Pedestal Tower or Derrick, With or Without Attachments, With a Lifting Capacity of 100 Tons or Under, Self-Erecting Tower Crane With a Lifting Capacity Of 4,000 Lbs. & Under; Crane, Tower Crane, Portable Tower, Pedestal Tower or Derrick, With Boom, Leads &/or Jib Lengths Measuring 175 Ft or Under; Dredge (NOT Performing Work on the Great Lakes); Licensed Boat Pilot (NOT Performing Work on the Great Lakes); Pile Driver. Future Increase(s): Add \$1.25/hr on 6/1/2015; Add \$1.30/hr on 6/1/2016; Add \$1.25/hr on 6/1/2017. Premium Increase(s): DOT PREMIUMS: 1) Pay two times the hourly basic rate on Sunday, New Year's Day, Memorial Day, Independence Day, Labor Day, Thanksgiving Day & Christmas Day. 2) Add \$1.50/hr night work premium. See DOT'S website for details about the applicability of this night work premium at: <a href="http://www.dot.wi.gov/busines/ss/civilrights/laborwages/pwc.htm">http://www.dot.wi.gov/busines/ss/civilrights/laborwages/pwc.htm</a> .	37.22	21.15	58.37
553	Air, Track, Rotary or Percussion Drilling Machine &/or Hammers, Blaster; Asphalt Heater, Planer & Scarifier; Asphalt Milling Machine; Asphalt Screed; Backhoe (Track Type) Having a Mfgr.'s Rated Capacity of Under 130,000 Lbs., Backhoe (Mini, 15,000 Lbs. & Under); Bituminous (Asphalt) Plant & Paver, Screed; Boring Machine (Directional, Horizontal or Vertical); Bulldozer or Endloader; Concrete Breaker (Large, Auto, Vibratory/Sonic, Manual or Remote); Concrete Conveyor System; Concrete Laser/Screed; Concrete Slipform Placer Curb & Gutter Machine; Crane (Carry Deck, Mini) or Truck Mounted Hydraulic Crane (10 Tons or Under); Crane With a Lifting Capacity of 25 Tons or Under; Forestry Equipment, Timbco, Tree Shear, Tub Grinder, Processor; Gradall (Cruz-Aire Type); Grader or Motor Patrol; Hydro-Blaster (10,000 PSI or Over); Loading Machine (Conveyor); Manhoist; Material or Stack Hoist; Mechanic or Welder; Milling Machine; Post Hole Digger or Driver; Railroad Track Rail Leveling Machine, Tie Placer, Extractor, Tamper, Stone Leveler or Rehabilitation Equipment; Roller (Over 5 Ton); Scraper (Self Propelled or Tractor Drawn) 5 cu yds or More Capacity; Shoulder Widener; Sideboom; Skid Rig; Stabilizing or Concrete Mixer (Self-Propelled or 14S or Over); Tractor (Scraper, Dozer, Pusher, Loader); Tractor or Truck Mounted Hydraulic Backhoe; Trencher (Wheel Type or Chain Type); Tube Finisher; Tugger (NOT Performing Work on the Great Lakes); Winches & A-Frames. Future Increase(s): Add \$1.60/hr on 6/2/2015; Add \$1.60/hr on 6/3/2016.	33.69	19.78	53.47

<b>Fringe Benefits Must Be Paid On <u>All</u> Hours Worked</b>		<b>HOURLY BASIC RATE OF PAY</b>	<b>HOURLY FRINGE BENEFITS</b>	<b>TOTAL</b>
<b>CODE</b>	<b>TRADE OR OCCUPATION</b>	<b>\$</b>	<b>\$</b>	<b>\$</b>
554	Backfiller; Broom or Sweeper; Compactor (Self-Propelled or Tractor Mounted, Towed & Light Equipment); Concrete Finishing Machine (Road Type); Environmental Burner; Farm or Industrial Type Tractor; Fireman (Asphalt Plant, Pile Driver & Derrick NOT Performing Work on the Great Lakes); Forklift; Greaser; Hoist (Tugger, Automatic); Jeep Digger; Joint Sawyer (Multiple Blade); Launch (NOT Performing Work on the Great Lakes); Lift Slab Machine; Mechanical Float; Mulcher; Power Subgrader; Robotic Tool Carrier (With or Without Attachments); Roller (Rubber Tire, 5 Ton or Under); Self-Propelled Chip Spreader; Shouldering Machine; Skid Steer Loader (With or Without Attachments); Telehandler. Future Increase(s): Add \$1.25/hr on 6/1/2015; Add \$1.30/hr on 6/1/2016; Add \$1.25/hr on 6/1/2017.	36.17	20.80	56.97
555	Air Compressor (&/or 400 CFM or Over); Air, Electric or Hydraulic Jacking System; Augers (Vertical & Horizontal); Automatic Belt Conveyor & Surge Bin; Boiler (Temporary Heat); Crusher, Screening or Wash Plant; Generator (&/or 150 KW or Over); Heaters (Mechanical); High Pressure Utility Locating Machine (Daylighting Machine); Mudjack; Oiler; Prestress Machine; Pug Mill; Pump (3 Inch or Over) or Well Points; Rock, Stone Breaker; Screed (Milling Machine); Stump Chipper; Tank Car Heaters; Vibratory Hammer or Extractor, Power Pack. Future Increase(s): Add \$1.25/hr on 6/1/2015; Add \$1.30/hr on 6/1/2016; Add \$1.25/hr on 6/1/2017. Premium Increase(s): DOT PREMIUMS: 1) Pay two times the hourly basic rate on Sunday, New Year's Day, Memorial Day, Independence Day, Labor Day, Thanksgiving Day & Christmas Day. 2) Add \$1.50/hr night work premium. See DOT'S website for details about the applicability of this night work premium at: <a href="http://www.dot.wi.gov/business/civilrights/laborwages/pwc.htm">http://www.dot.wi.gov/business/civilrights/laborwages/pwc.htm</a> .	36.17	21.15	57.32
556	Fiber Optic Cable Equipment.	27.89	17.20	45.09

<b>RESIDENTIAL OR AGRICULTURAL CONSTRUCTION</b>
-------------------------------------------------

Includes single family houses or apartment buildings of no more than four (4) stories in height and all buildings, structures or facilities that are primarily used for agricultural or farming purposes, excluding commercial buildings. For classification purposes, the exterior height of a residential building, in terms of stories, is the primary consideration. All incidental items such as site work, driveways, parking lots, private sidewalks, private septic systems or sewer and water laterals connected to a public system and swimming pools are included within this definition. Residential buildings of five (5) stories and above are NOT included within this definition.

<b>SKILLED TRADES</b>
-----------------------

Fringe Benefits Must Be Paid On <u>All</u> Hours Worked		HOURLY BASIC RATE OF PAY	HOURLY FRINGE BENEFITS	TOTAL
<u>CODE</u>	<u>TRADE OR OCCUPATION</u>	\$	\$	\$
101	Acoustic Ceiling Tile Installer	33.07	16.07	49.14
102	Boilermaker	32.05	28.04	60.09
103	Bricklayer, Blocklayer or Stonemason Future Increase(s): Add \$1.40 on 06/01/2015; Add \$1.45 on 06/06/2016 Premium Increase(s): DOT PREMIUM: Pay two times the hourly basic rate on Sunday, New Year's Day, Memorial Day, Independence Day, Labor Day, Thanksgiving Day & Christmas Day.	32.82	18.66	51.48
104	Cabinet Installer	34.42	0.00	34.42
105	Carpenter	31.40	2.01	33.41
106	Carpet Layer or Soft Floor Coverer	30.00	0.00	30.00
107	Cement Finisher	24.08	0.00	24.08
108	Drywall Taper or Finisher	8.50	0.00	8.50
109	Electrician	20.00	6.62	26.62
110	Elevator Constructor	23.26	0.00	23.26
111	Fence Erector	16.00	3.76	19.76
112	Fire Sprinkler Fitter	39.00	18.00	57.00
113	Glazier Future Increase(s): Add \$.75/hr eff. 06/01/2015; Add \$.90/hr eff. 06/01/2016	37.07	14.42	51.49
114	Heat or Frost Insulator	33.43	25.81	59.24
115	Insulator (Batt or Blown)	23.00	10.55	33.55
116	Ironworker	31.50	20.01	51.51
117	Lather	31.40	2.01	33.41
119	Marble Finisher	16.25	2.32	18.57
120	Marble Mason	32.09	18.04	50.13



<b>Fringe Benefits Must Be Paid On <u>All</u> Hours Worked</b>		<b>HOURLY BASIC RATE OF PAY</b>	<b>HOURLY FRINGE BENEFITS</b>	<b>TOTAL</b>
<b>CODE</b>	<b>TRADE OR OCCUPATION</b>	<b>\$</b>	<b>\$</b>	<b>\$</b>
121	Metal Building Erector	18.00	5.88	23.88
123	Overhead Door Installer	16.65	1.03	17.68
124	Painter	25.75	8.94	34.69
125	Pavement Marking Operator	18.75	2.47	21.22
129	Plasterer	25.00	10.45	35.45
130	Plumber	30.00	10.44	40.44
132	Refrigeration Mechanic	17.00	13.56	30.56
133	Rofer or Waterproofer	15.00	1.37	16.37
134	Sheet Metal Worker	22.54	5.20	27.74
135	Steamfitter	23.62	16.12	39.74
137	Teledata Technician or Installer	18.00	28.48	46.48
138	Temperature Control Installer	22.00	1.62	23.62
139	Terrazzo Finisher	16.25	2.32	18.57
140	Terrazzo Mechanic	30.71	16.52	47.23
141	Tile Finisher	23.85	17.18	41.03
142	Tile Setter Future Increase(s): Add \$1.40/hr on 6/01/2015; Add \$1.45/hr on 6/06/2016.	31.55	18.26	49.81
143	Tuckpointer, Caulker or Cleaner	14.00	8.75	22.75
146	Well Driller or Pump Installer	12.75	9.50	22.25
147	Siding Installer	17.25	0.00	17.25

**TRUCK DRIVERS**

<b>Fringe Benefits Must Be Paid On <u>All</u> Hours Worked</b>		<b>HOURLY BASIC RATE OF PAY</b>	<b>HOURLY FRINGE BENEFITS</b>	<b>TOTAL</b>
<b>CODE</b>	<b>TRADE OR OCCUPATION</b>	<b>\$</b>	<b>\$</b>	<b>\$</b>
201	Single Axle or Two Axle	16.50	0.00	16.50
203	Three or More Axle	18.00	2.44	20.44
205	Pavement Marking Vehicle	20.85	11.02	31.87
207	Truck Mechanic	18.00	2.44	20.44

**LABORERS**

<b>Fringe Benefits Must Be Paid On <u>All</u> Hours Worked</b>		<b>HOURLY BASIC RATE OF PAY</b>	<b>HOURLY FRINGE BENEFITS</b>	<b>TOTAL</b>
<b>CODE</b>	<b>TRADE OR OCCUPATION</b>	<b>\$</b>	<b>\$</b>	<b>\$</b>
301	General Laborer	24.21	8.02	32.23
302	Asbestos Abatement Worker	16.50	8.21	24.71
303	Landscaper	12.00	0.00	12.00
311	Fiber Optic Laborer (Outside, Other Than Concrete Encased)	18.33	13.65	31.98
315	Final Construction Clean-Up Worker	10.00	3.47	13.47

**HEAVY EQUIPMENT OPERATORS  
RESIDENTIAL OR AGRICULTURAL CONSTRUCTION**

<b>Fringe Benefits Must Be Paid On <u>All</u> Hours Worked</b>		<b>HOURLY BASIC RATE OF PAY</b>	<b>HOURLY FRINGE BENEFITS</b>	<b>TOTAL</b>
<b>CODE</b>	<b>TRADE OR OCCUPATION</b>	<b>\$</b>	<b>\$</b>	<b>\$</b>
557	Asphalt Heater, Planer & Scarifier; Asphalt Milling Machine; Asphalt Screed; Backhoe (Track Type); Backhoe (Mini, 15,000 Lbs. & Under); Bituminous (Asphalt) Plant & Paver, Screed; Boring Machine (Directional, Horizontal or Vertical); Bulldozer or Endloader; Concrete Breaker (Large, Auto, Vibratory/Sonic, Manual or Remote); Concrete Bump Cutter, Grinder, Planing or Grooving Machine; Concrete Conveyor System; Concrete Laser/Screed; Concrete Paver (Slipform); Concrete Pump, Concrete Conveyor (Rotec or Bidwell Type); Concrete Slipform Placer Curb & Gutter Machine; Concrete Spreader & Distributor; Crane (Carry Deck, Mini) or Truck Mounted Hydraulic Crane (10 Tons or Under); Crane With a Lifting Capacity of 25 Tons or Under; Crane, Shovel, Dragline, Clamshells; Forestry Equipment, Timbco, Tree Shear, Tub Grinder, Processor; Grader or Motor Patrol; Grout Pump; Hydro-Blaster (10,000 PSI or Over); Loading Machine (Conveyor); Manhoist; Material or Stack Hoist; Mechanic or Welder; Milling Machine; Roller (Over 5 Ton); Scraper (Self Propelled or Tractor Drawn) 5 cu yds or More Capacity; Shoulder Widener; Skid Rig; Stabilizing or Concrete Mixer (Self-Propelled or 14S or Over); Tractor (Scraper, Dozer, Pusher, Loader); Tractor or Truck Mounted Hydraulic Backhoe; Tractor or Truck Mounted Hydraulic Crane (10 Tons or Under); Trencher (Wheel Type or Chain Type); Winches & A-Frames.	34.22	19.78	54.00

Future Increase(s):  
Add \$1.60/hr on 6/2/2015; Add \$1.60/hr on 6/3/2016.

558	Air Compressor (&/or 400 CFM or Over); Air, Electric or Hydraulic Jacking System; Backfiller; Belting, Burlap, Texturing Machine; Boiler (Temporary Heat); Broom or Sweeper; Compactor (Self-Propelled or Tractor Mounted, Towed & Light Equipment); Concrete Finishing Machine (Road Type); Farm or Industrial Type Tractor; Forklift; Generator (&/or 150 KW or Over); Heaters (Mechanical); High Pressure Utility Locating Machine (Daylighting Machine); Jeep Digger; Lift Slab Machine; Mulcher; Oiler; Post Hole Digger or Driver; Power Subgrader; Pump (3 Inch or Over) or Well Points; Robotic Tool Carrier (With or Without Attachments); Rock, Stone Breaker; Roller (Rubber Tire, 5 Tons or Under); Screed (Milling Machine); Self Propelled Chip Spreader; Shouldering Machine; Skid Steer Loader (With or Without Attachments); Stump Chipper; Telehandler; Vibratory Hammer or Extractor, Power Pack.	36.72	21.15	57.87
-----	----------------------------------------------------------------------------------------------------------------------------------------------------------------------------------------------------------------------------------------------------------------------------------------------------------------------------------------------------------------------------------------------------------------------------------------------------------------------------------------------------------------------------------------------------------------------------------------------------------------------------------------------------------------------------------------------------------------------------------------------------------------------------------------------------------------------------------------------------------------------------------------------------------------------	-------	-------	-------

Future Increase(s):

Add \$1.25/hr on 6/1/2015; Add \$1.30/hr on 6/1/2016;

Add \$1.25/hr on 6/1/2017.

Premium Increase(s):

DOT PREMIUMS: 1) Pay two times the hourly basic rate on Sunday, New Year's Day, Memorial Day, Independence Day, Labor Day, Thanksgiving Day & Christmas Day. 2) Add \$1.50/hr night work premium.

See DOT'S website for details about the applicability of this night work premium at: <http://www.dot.wi.gov/business/civilrights/laborwages/pwc.htm>.

\*\*\*\*\* END OF RATES \*\*\*\*\*

Department of Workforce Development  
Equal Rights Division  
P.O. Box 8928  
Madison, WI 53708-8928  
Telephone: (608) 266-6860  
Fax: (608) 267-4592  
TTY: (608) 264-8752



Scott Walker, Governor  
Reginald J. Newson, Secretary

---

## PREVAILING WAGE – Contractors

Any public works project that has a total estimated project cost that equals or exceeds prevailing wage project thresholds requires a prevailing wage rate determination issued by the Department of Workforce Development (DWD). Public works include erecting, constructing, remodeling, repairing, demolishing, alterations, painting and decorating projects for a local governmental unit or state agency. State law excludes minor service or maintenance work, warranty work, or work under a supply-and-installation contract. There is a statutory definition for most of these exclusions. The prevailing wage laws that apply to local governmental units and their contractors are §§66.0903 and 103.503, Wis. Stats. The prevailing wage laws that apply to state agencies and their contractors are §§103.49 and 103.503, Wis. Stats. The applicable administrative rules for all prevailing wage projects are DWD 290 and DWD 294, Wis. Adm. Code. These laws include provisions that apply to all contractors and subcontractors working on prevailing wage projects.

Any contractor or subcontractor working on a local governmental unit or state agency's public works project that equals or exceeds current prevailing wage project thresholds must do all of the following:

- Receive and review the project's prevailing wage rate determination (i.e., white sheet).
- Tell subcontractors the project is subject to state prevailing wage law and include the prevailing wage rate determination in the construction contract, or if there is no written contract, provide a copy of the project determination to each subcontractor.
- Hire subcontractors who do *not* appear on the "Consolidated List of Debarred Contractors."
- Have a written substance abuse testing program in place that fulfills the requirements of §103.503, Wis. Stats., before commencing work on the project.

- Notify subcontractors that if DWD finds that a contractor or subcontractor violated the prevailing wage law, DWD will assess liquidated damages of 100% of the wages owed to employees.
- Apply to DWD for subjourney wage rates prior to employing these individuals on the project.
- Receive and retain a completed Affidavit of Compliance from each subcontractor brought on to the project before providing final payment to those subcontractors.
- Submit a completed Affidavit of Compliance to the contractor who brought the subcontractor on to the project before receiving final payment for the project.
- Maintain payroll records for 3 years that comply with §§66.0903(10)(a) or 103.49(5)(a), Stats. and DWD 274.06.
- Respond to requests from DWD or the project owner to provide payroll records and/or respond to prevailing wage complaints filed by employees or third parties.

For more information, visit the prevailing wage website: [http://dwd.wisconsin.gov/er/prevailing\\_wage\\_rate/default.htm](http://dwd.wisconsin.gov/er/prevailing_wage_rate/default.htm). For further assistance, call the Equal Rights Division at 608-266-6861 and ask for prevailing wage.