

F H

Contract Routing Form

ROUTING: Urgent Rush

printed on: 03/22/2013

Contract between: Speedway Sand & Gravel, Inc.
and Dept. or Division: Engineering Division
Name/Phone Number:

Project: Sidewalk, Curb & Gutter, and Concrete Pavement Patches, City wide Installation and Repair - 2013

Contract No.: 6977
Enactment No.: RES-13-00201
Dollar Amount: 363,172.50

File No.: 29271
Enactment Date: 03/20/2013

(Please DATE before routing)

| Signatures Required | Date Received | Date Signed |
|--------------------------|---------------|-------------|
| City Clerk | 3/22/13 | 3-22-13 |
| Director of Civil Rights | | 3/27/13 |
| Risk Manager | 3/28/13 | 3/28/13 |
| Finance Director | 3-28-13 | 3-28-13 |
| City Attorney | 479 3-28-13 | 13-28-13 |
| Mayor | 3-28-13 | 3-28-13 |

Please return signed Contracts to the City Clerk's Office Room 103, City-County Building for filing.

PO # 81536977

Original + 2 Copies

03/22/2013 09:35:17 enjls - Please contact Johanna or Janet, 266-4751, when contract has been signed and ready to resume routing for signatures.
03/22/2013 09:35:53 enjls - Project Engineer: Brenda Stanley, 266-4537

RES-13

Dis Rights: OK / N/A / Problem - Hold
Prev Wage: AA / Agency / No
Contract Value: see above
AA Plan: approved
Amendment / Addendum #
Type: POS / Dvlp / Sbdv / Gov't / Grant / PW / Goal / Loan / Agrmt





City of Madison

City of Madison
Madison, WI 53703
www.cityofmadison.com

Master

File Number: 29271

File ID: 29271

File Type: Resolution

Status: Passed

Version: 1

Reference:

Controlling Body: BOARD OF PUBLIC WORKS

Lead Referral: BOARD OF PUBLIC WORKS

Cost:

File Created Date : 02/26/2013

File Name: Awarding Public Works Contract No. 6977, Sidewalk, Curb & Gutter, and Concrete Pavement Patches, Citywide Installation and Repair - 2013.

Final Action: 03/19/2013

Title: Awarding Public Works Contract No. 6977, Sidewalk, Curb & Gutter, and Concrete Pavement Patches, Citywide Installation and Repair - 2013.

Notes: Brenda S.

CC Agenda Date: 03/19/2013

Agenda Number: 48.

Sponsors: BOARD OF PUBLIC WORKS

Effective Date: 03/20/2013

Attachments: Contract 6977.pdf

Enactment Number: RES-13-00201

Author: Rob Phillips, City Engineer

Hearing Date:

Entered by: mhacker@cityofmadison.com

Published Date:

Approval History

| Version | Date | Approver | Action |
|---------|------------|----------------|---------|
| 1 | 03/08/2013 | Craig Franklin | Approve |

History of Legislative File

| Ver- sion: | Acting Body: | Date: | Action: | Sent To: | Due Date: | Return Date: | Result: |
|---------------|--|------------|---|-----------------------|------------|-----------------|---------|
| 1 | Engineering Division | 02/26/2013 | Refer | BOARD OF PUBLIC WORKS | 03/06/2013 | 03/06/2013 | |
| | Action Text: This Resolution was Refer to the BOARD OF PUBLIC WORKS due back on 3/6/2013 | | | | | | |
| | Notes: | | | | | | |
| 1 | BOARD OF PUBLIC WORKS | 03/06/2013 | RECOMMEND TO COUNCIL TO ADOPT - REPORT OF OFFICER | | | | Pass |
| | Action Text: A motion was made by Weier, seconded by Hinke, to RECOMMEND TO COUNCIL TO ADOPT - REPORT OF OFFICER. The motion passed by voice vote/other. | | | | | | |
| | Notes: | | | | | | |

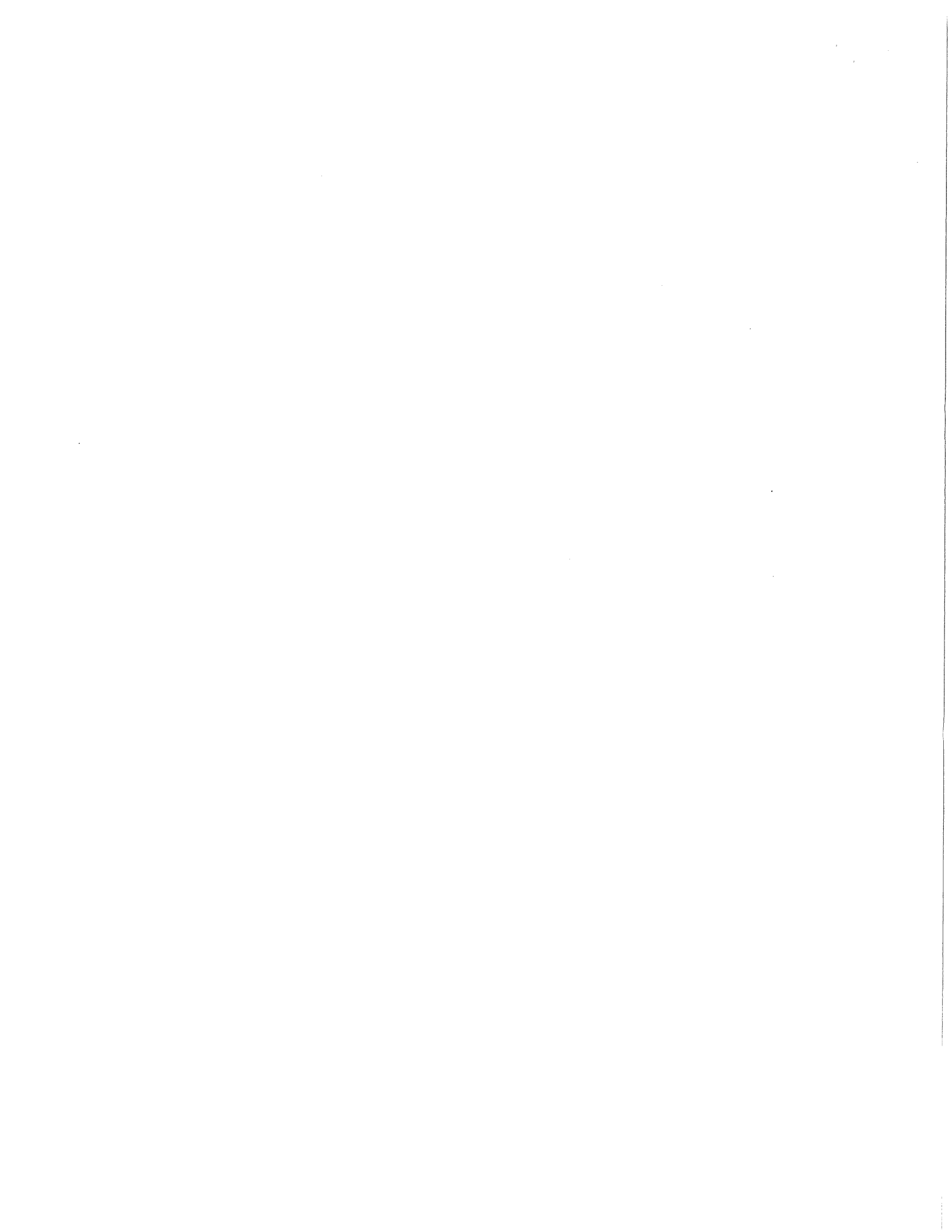

1 COMMON COUNCIL 03/19/2013 Adopt

Pass

Action Text: A motion was made by Bidar-Sielaff, seconded by Schmidt, to Adopt. The motion passed by voice vote/other.

Notes:

Text of Legislative File 29271

Fiscal Note

Budget authority is available in the Acct. Nos. listed on the attached.

Title

Awarding Public Works Contract No. 6977, Sidewalk, Curb & Gutter, and Concrete Pavement Patches, Citywide Installation and Repair - 2013.

Body

BE IT RESOLVED, that the following low bids for miscellaneous improvements be accepted and that the Mayor and City Clerk be and are hereby authorized and directed to enter into a contract with the low bidders contained herein, subject to the Contractor's compliance with Section 39.02 of the Madison General Ordinances concerning compliance with the Affirmative Action provisions **and subject to the Contractor's compliance with Section 33.07 of the Madison General Ordinances regarding Best Value Contracting:**

BE IT FURTHER RESOLVED, that the funds be encumbered to cover the cost of the projects contained herein.

See attached document (Contract No. 6977) for itemization of bids.

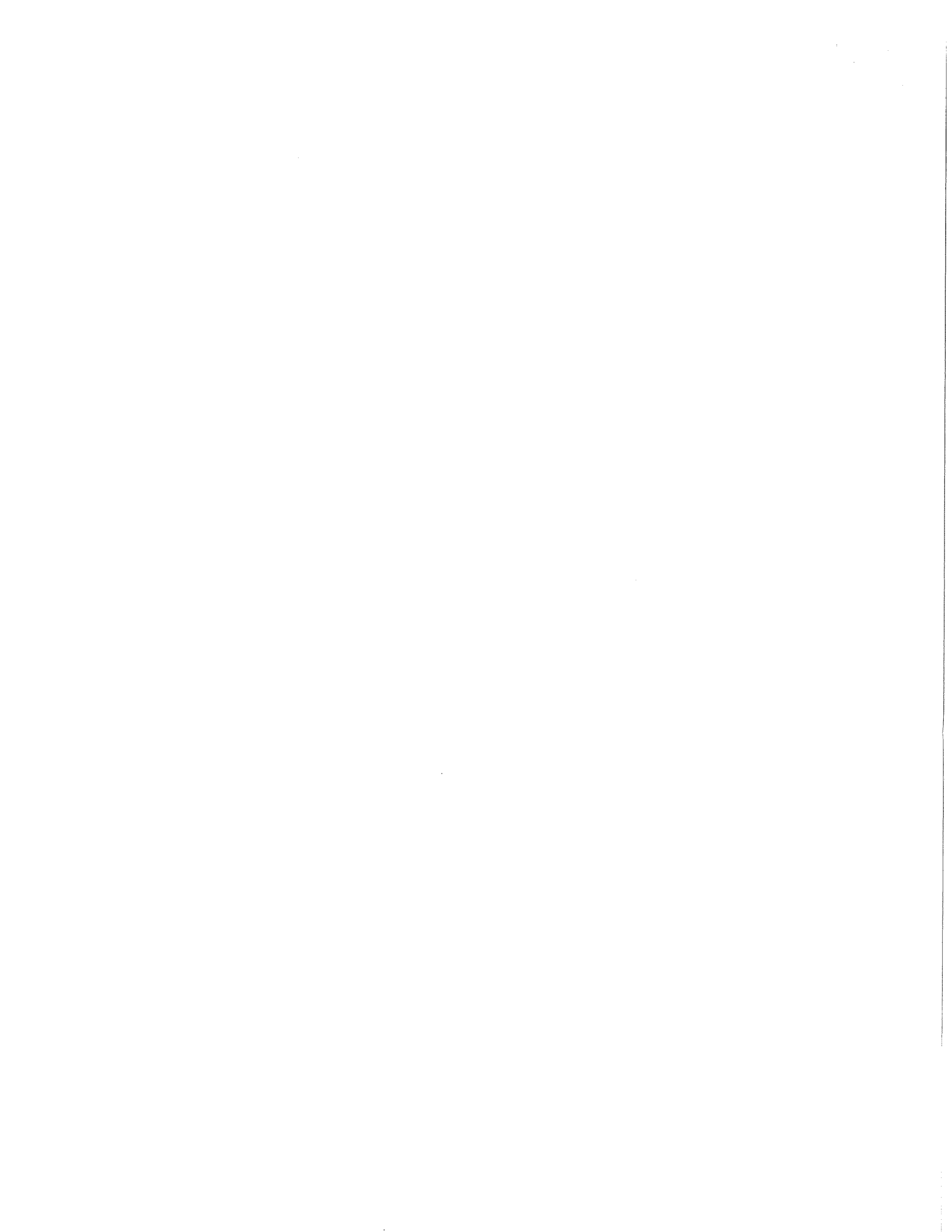

| PROJECT | CONTRACTOR | AMOUNT OF BID |
|---------|------------|---------------|
|---------|------------|---------------|

CONTRACT NO. 6977
 SIDEWALK, CURB & GUTTER, AND CONCRETE PAVEMENT PATCHES, CITYWIDE INSTALLATION AND REPAIR
 - 2013

| | |
|------------------------------|--------------|
| SPEEDWAY SAND & GRAVEL, INC. | \$363,172.50 |
|------------------------------|--------------|

| | |
|--|------------------|
| Acct. No. CS53-54473-810376-00-53W1494 | \$192,957.50 |
| Contingency 8%± | 15,437.00 |
| Plan & Prep 15%± | <u>28,945.50</u> |
| Sub-Total | \$237,340.00 |

| | |
|--|------------------|
| Acct. No. CS53-58280-810376-00-53W1494 | \$105,765.00 |
| Contingency 8%± | 8,461.00 |
| Plan & Prep 15%± | <u>15,864.00</u> |
| Sub-Total | \$130,090.00 |

| | |
|--|---------------|
| Acct. No. CS53-58270-810376-00-53W1494 | \$2,850.00 |
| Contingency 8%± | 228.00 |
| Plan & Prep 15%± | <u>432.00</u> |
| Sub-Total | \$3,510.00 |

| | |
|--|-----------------|
| Acct. No. CS53-54472-810358-00-53W1494 | \$60,600.00 |
| Contingency 8%± | 4,848.00 |
| Plan & Prep 15%± | <u>9,092.00</u> |
| Sub-Total | \$74,540.00 |

| | |
|--|--------------|
| Acct. No. ESTM-58270-810515-00-53W1494 | \$1,000.00 |
| Contingency 8%± | <u>80.00</u> |
| Sub-Total | \$1,080.00 |

| | |
|-------------|---------------------|
| GRAND TOTAL | <u>\$446,560.00</u> |
|-------------|---------------------|

**Wisconsin Office of the Commissioner of Insurance
Licensed Producer Search***

Tuesday, March 19, 2013

MAY, ANN P
FOND DU LAC WI

Year of Birth: 1949
Status: Active
License Number: 210146
NPN**: 259404
Effective Date: 01-01-1982
Expiration Date: 09-30-2014
License Type: Resident Intermediary Indv
CE Compliance: 09-30-2014

Lines of Authority

| Line of Authority | Residency | Effective Date | Status |
|-------------------|-----------|----------------|--------|
| Accident & Health | Resident | 12-15-1994 | Active |
| Life | Resident | 01-01-1982 | Active |
| Casualty | Resident | 01-01-1982 | Active |
| Property | Resident | 01-01-1982 | Active |

Appointments and Terminations

| Company Name | Qualification Type/Status | Effective Date | Termination Date | Termination Reason |
|---|---------------------------|----------------|------------------|-------------------------------|
| ACE Property and Casualty Insurance Company | AH/Inactive | 05-13-1980 | 04-15-1998 | Vol. Surrender per Agent Rqst |
| | CAS/Inactive | 05-13-1980 | 04-15-1998 | Vol. Surrender per Agent Rqst |
| | PROP/Inactive | 05-13-1980 | 04-15-1998 | Vol. Surrender per Agent Rqst |
| ACUITY, A Mutual Insurance Company | AH/Inactive | 12-03-1993 | 04-17-2002 | Canceled |
| | CAS/Inactive | 12-03-1993 | 06-08-2007 | Canceled |
| | PROP/Inactive | 12-03-1993 | 06-08-2007 | Canceled |
| Addison Insurance Company | CAS/Active | 10-04-2012 | | |
| | PROP/Active | 10-04-2012 | | |
| Affirmative Insurance Company | CAS/Inactive | 02-08-1991 | 07-03-1998 | Vol. Surrender per Agent Rqst |
| | PROP/Inactive | 02-08-1991 | 07-03-1998 | Vol. Surrender per Agent Rqst |
| Allied Mutual Insurance Company | AH/Inactive | 03-27-1996 | 10-01-1998 | Company Merger |
| | CAS/Inactive | 03-27-1996 | 10-01-1998 | Company Merger |
| | PROP/Inactive | 03-27-1996 | 10-01-1998 | Company Merger |
| AMCO Insurance Company | AH/Inactive | 03-27-1996 | 04-27-2000 | Vol. Surrender per Agent Rqst |

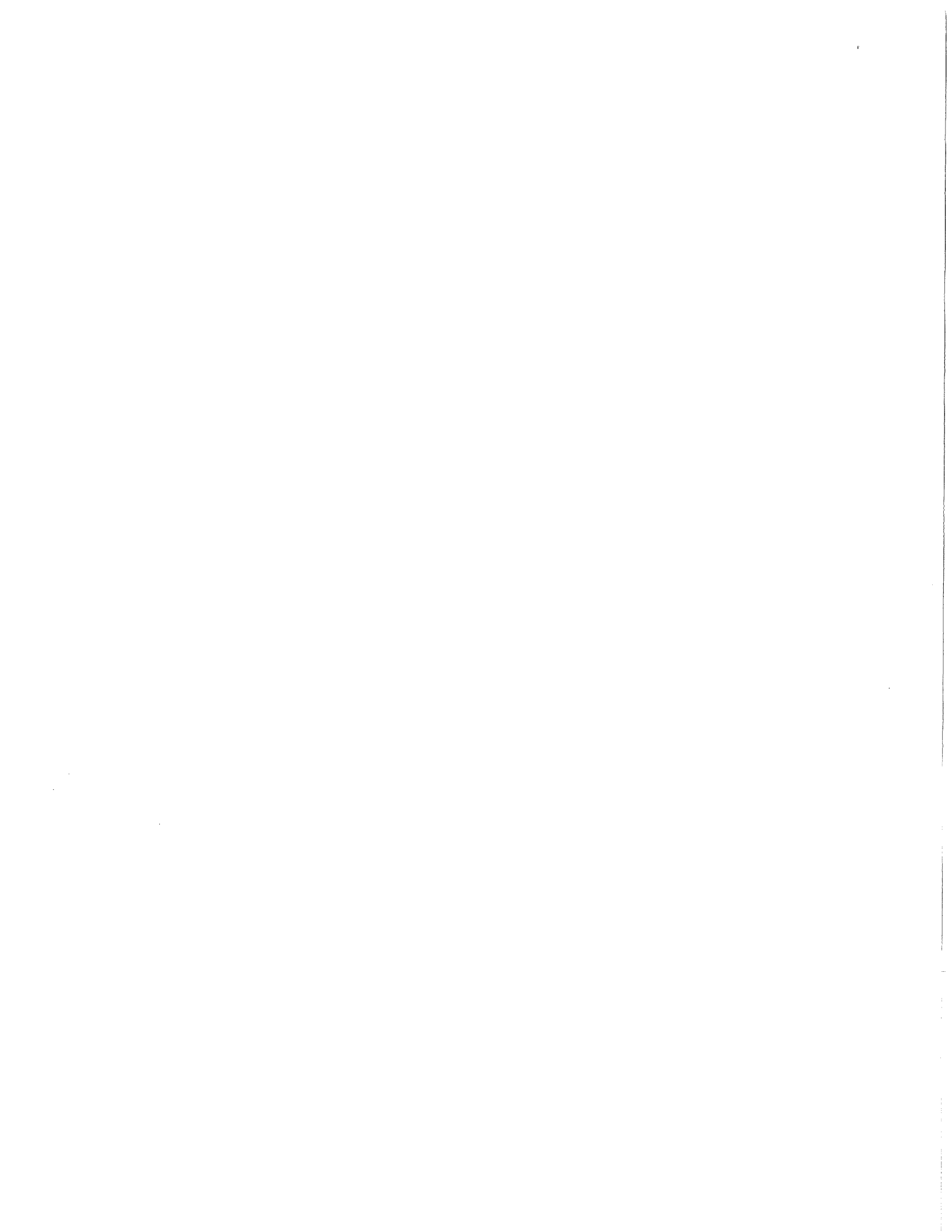

| | | | | |
|--|---------------|------------|------------|-------------------------------|
| | CAS/Inactive | 03-27-1996 | 04-27-2000 | Vol. Surrender per Agent Rqst |
| | PROP/Inactive | 03-27-1996 | 04-27-2000 | Vol. Surrender per Agent Rqst |
| American Casualty Company of Reading, Pennsylvania | AH/Inactive | 12-04-1987 | 10-18-2005 | Inadequate Production |
| | CAS/Active | 05-28-2009 | | |
| | CAS/Inactive | 09-30-2005 | 09-30-2005 | Inadequate Production |
| | CAS/Inactive | 12-04-1987 | 07-06-2005 | Inadequate Production |
| | PROP/Active | 05-28-2009 | | |
| | PROP/Inactive | 09-30-2005 | 09-30-2005 | Inadequate Production |
| | PROP/Inactive | 12-04-1987 | 07-06-2005 | Inadequate Production |
| American Economy Insurance Company | CAS/Inactive | 06-18-2009 | 10-26-2009 | Canceled |
| | PROP/Inactive | 06-18-2009 | 10-26-2009 | Canceled |
| American Fire and Casualty Company | CAS/Inactive | 06-18-2009 | 10-26-2009 | Canceled |
| | PROP/Inactive | 06-18-2009 | 10-26-2009 | Canceled |
| American States Insurance Company | CAS/Inactive | 06-18-2009 | 10-26-2009 | Canceled |
| | PROP/Inactive | 06-18-2009 | 10-26-2009 | Canceled |
| Amwest Surety Insurance Company | CAS/Inactive | 11-08-1993 | 01-29-1997 | Vol. Surrender per Agent Rqst |
| Assurance Company of America | CAS/Inactive | 03-31-1994 | 03-18-2002 | Inadequate Production |
| | PROP/Inactive | 03-31-1994 | 03-18-2002 | Inadequate Production |
| Automobile Insurance Company of Hartford, Connecticut, The | AH/Inactive | 12-11-1987 | 11-09-2007 | Canceled |
| | CAS/Inactive | 12-11-1987 | 06-18-2007 | Vol. Surrender per Agent Rqst |
| | PROP/Inactive | 12-11-1987 | 06-18-2007 | Vol. Surrender per Agent Rqst |
| Berkley Regional Insurance Company | CAS/Active | 07-11-2005 | | |
| | PROP/Active | 07-11-2005 | | |
| Capitol Indemnity Corporation | AH/Inactive | 01-11-1995 | 06-11-2007 | Canceled |
| | CAS/Active | 05-27-2009 | | |
| | CAS/Inactive | 01-11-1995 | 06-11-2007 | Canceled |
| | PROP/Active | 05-27-2009 | | |
| | PROP/Inactive | 01-11-1995 | 06-11-2007 | Canceled |
| Centre Insurance Company | AH/Inactive | 09-16-1998 | 12-25-2007 | Vol. Surrender per Agent Rqst |
| | CAS/Inactive | 09-16-1998 | 12-25-2007 | Vol. Surrender per Agent Rqst |
| | PROP/Inactive | 09-16-1998 | 12-25-2007 | Vol. Surrender per Agent Rqst |
| Charter Oak Fire Insurance Company, | AH/Inactive | 07-28-1997 | 11-09-2007 | Canceled |
| | CAS/Inactive | 07-28-1997 | 06-18-2007 | Vol. Surrender per |

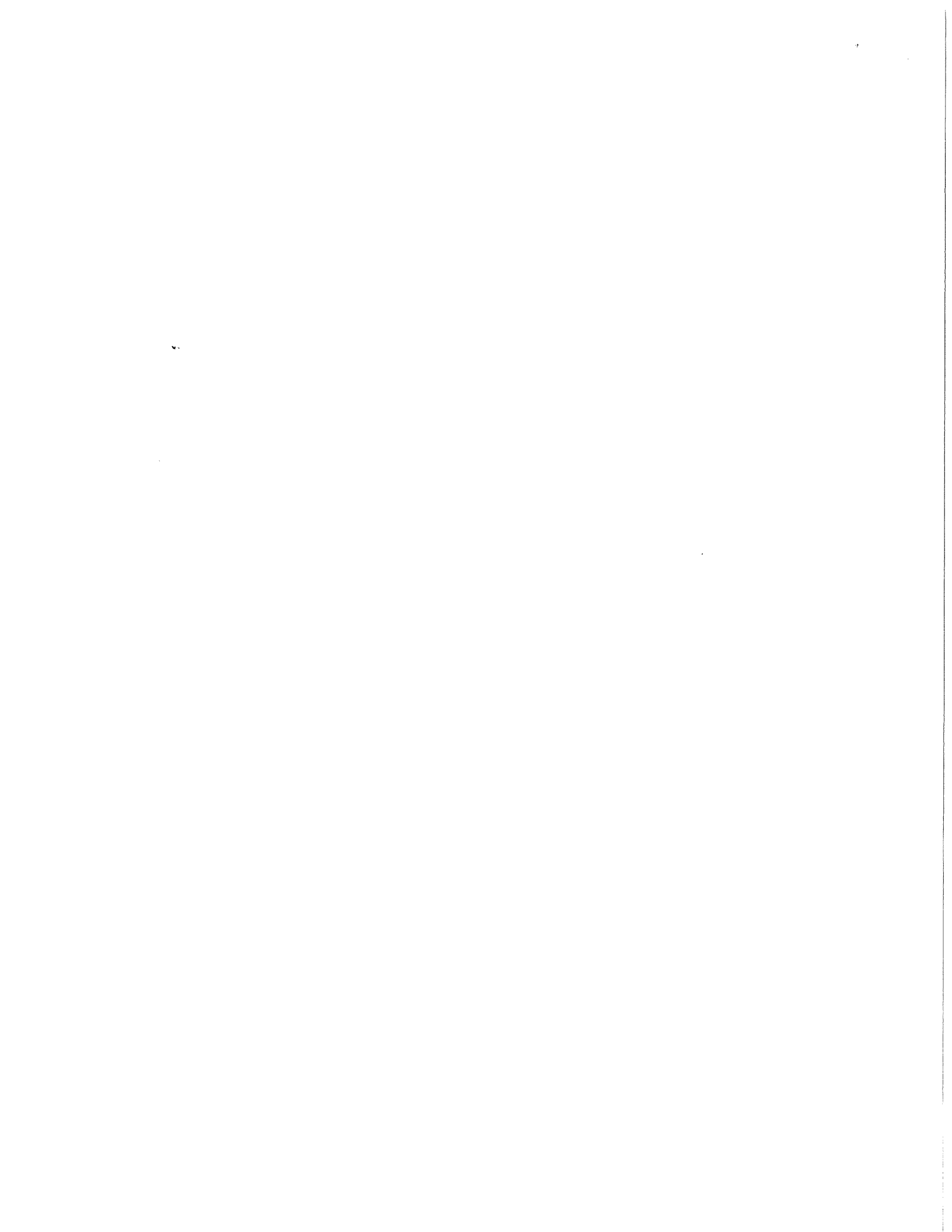

| | | | | |
|---|---------------|------------|------------|-------------------------------|
| The | | | | Agent Rqst |
| | PROP/Inactive | 07-28-1997 | 06-18-2007 | Vol. Surrender per Agent Rqst |
| Chubb Indemnity Insurance Company | CAS/Inactive | 07-29-1999 | 06-15-2000 | Vol. Surrender per Agent Rqst |
| | CAS/Inactive | 08-01-1995 | 04-15-1998 | Vol. Surrender per Agent Rqst |
| | PROP/Inactive | 07-29-1999 | 06-15-2000 | Vol. Surrender per Agent Rqst |
| | PROP/Inactive | 08-01-1995 | 04-15-1998 | Vol. Surrender per Agent Rqst |
| Cincinnati Casualty Company, The | AH/Inactive | 11-05-1984 | 02-18-2009 | Canceled |
| | CAS/Inactive | 11-05-1984 | 06-11-2007 | Canceled |
| | PROP/Inactive | 11-05-1984 | 06-11-2007 | Canceled |
| Cincinnati Indemnity Company, The | CAS/Inactive | 06-25-1990 | 06-11-2007 | Canceled |
| | PROP/Inactive | 06-25-1990 | 06-11-2007 | Canceled |
| Cincinnati Insurance Company, The | AH/Inactive | 11-08-1984 | 02-18-2009 | Canceled |
| | CAS/Inactive | 11-08-1984 | 06-11-2007 | Canceled |
| | PROP/Inactive | 11-08-1984 | 06-11-2007 | Canceled |
| Cincinnati Life Insurance Company, The | AH/Inactive | 03-08-1989 | 03-21-2002 | Canceled |
| | LI/Inactive | 03-08-1989 | 03-21-2002 | Canceled |
| Colonial American Casualty and Surety Company | CAS/Active | 11-27-2012 | | |
| | CAS/Inactive | 05-11-2001 | 11-02-2012 | Vol. Surrender per Agent Rqst |
| | PROP/Active | 11-27-2012 | | |
| | PROP/Inactive | 05-11-2001 | 11-02-2012 | Vol. Surrender per Agent Rqst |
| Connecticut Indemnity Company, The | AH/Inactive | 06-06-1988 | 02-10-2005 | Canceled |
| | CAS/Inactive | 06-06-1988 | 02-10-2005 | Canceled |
| | PROP/Inactive | 06-06-1988 | 02-10-2005 | Canceled |
| Consolidated Insurance Company | AH/Inactive | 04-21-1995 | 06-03-1997 | Vol. Surrender per Agent Rqst |
| | CAS/Inactive | 06-18-2009 | 10-26-2009 | Canceled |
| | CAS/Inactive | 04-21-1995 | 06-03-1997 | Vol. Surrender per Agent Rqst |
| | PROP/Inactive | 06-18-2009 | 10-26-2009 | Canceled |
| | PROP/Inactive | 04-21-1995 | 06-03-1997 | Vol. Surrender per Agent Rqst |
| Continental Casualty Company | AH/Inactive | 07-10-1986 | 10-18-2005 | Inadequate Production |
| | CAS/Active | 05-28-2009 | | |
| | CAS/Inactive | 07-10-1986 | 09-30-2005 | Inadequate Production |
| | PROP/Active | 05-28-2009 | | |

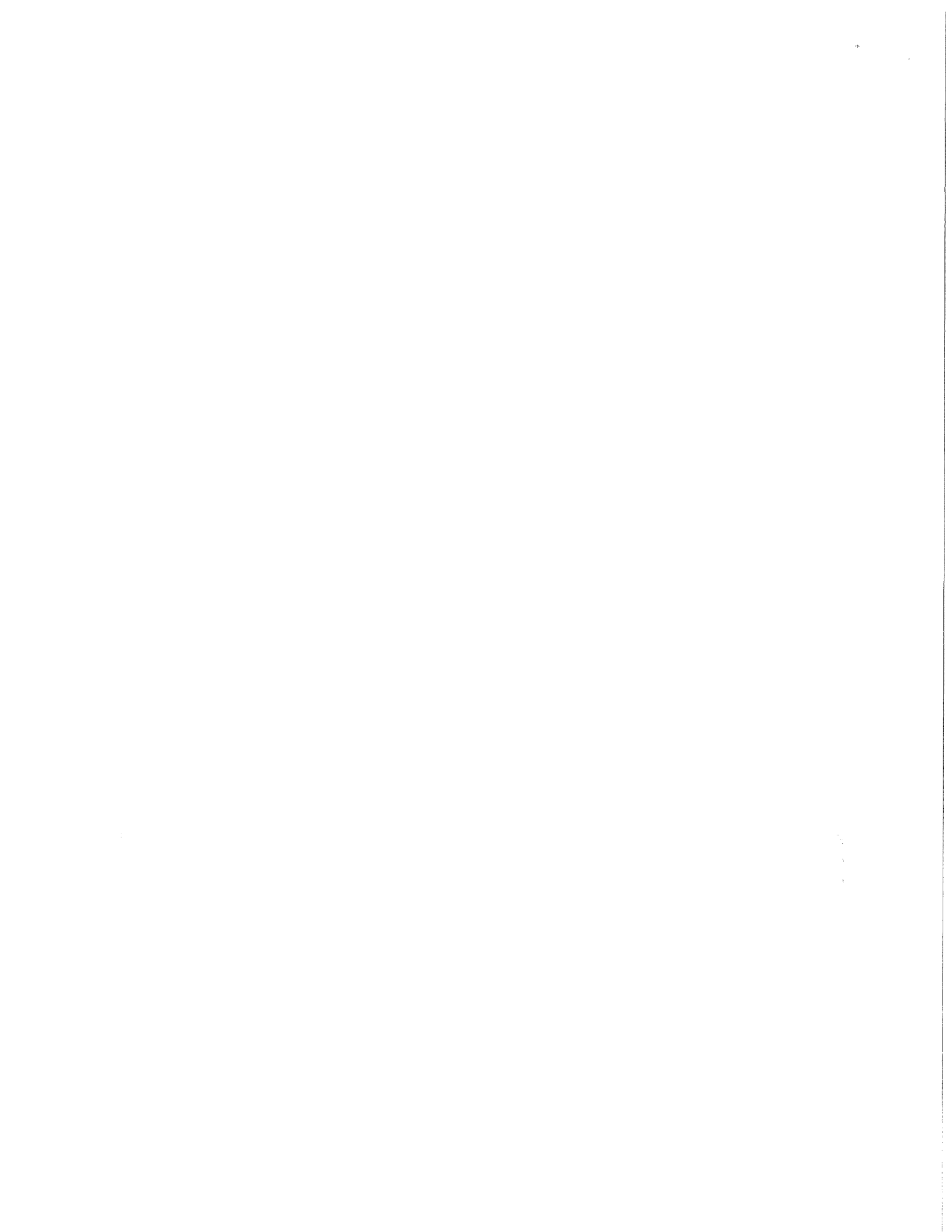

| | | | | |
|--|---------------|------------|------------|----------------------------------|
| | PROP/Inactive | 07-10-1986 | 09-30-2005 | Inadequate Production |
| Continental Insurance Company, The | CAS/Active | 05-28-2009 | | |
| | PROP/Active | 05-28-2009 | | |
| Dairyland Insurance Company | AH/Inactive | 04-24-1979 | 05-30-2002 | Canceled |
| | CAS/Inactive | 04-24-1979 | 12-12-2002 | Canceled |
| | PROP/Inactive | 04-24-1979 | 12-12-2002 | Canceled |
| Depositors Insurance Company | AH/Inactive | 03-27-1996 | 04-27-2000 | Vol. Surrender per Agent Rqst |
| | CAS/Inactive | 03-27-1996 | 04-27-2000 | Vol. Surrender per Agent Rqst |
| | PROP/Inactive | 03-27-1996 | 04-27-2000 | Vol. Surrender per Agent Rqst |
| Executive Risk Indemnity Inc. | CAS/Inactive | 11-28-2005 | 06-12-2007 | Canceled |
| | PROP/Inactive | 11-28-2005 | 06-12-2007 | Canceled |
| Farmington Casualty Company | AH/Inactive | 01-05-1988 | 11-20-2000 | Vol. Surrender per Agent Rqst |
| | CAS/Inactive | 01-05-1988 | 11-20-2000 | Vol. Surrender per Agent Rqst |
| | PROP/Inactive | 01-05-1988 | 11-20-2000 | Vol. Surrender per Agent Rqst |
| Federal Insurance Company | AH/Inactive | 07-29-1999 | 09-11-2008 | Canceled |
| | AH/Inactive | 01-25-1994 | 02-25-1997 | Vol. Surrender per Agent Rqst |
| | CAS/Inactive | 07-29-1999 | 06-12-2007 | Canceled |
| | CAS/Inactive | 01-25-1994 | 02-25-1997 | Vol. Surrender per Agent Rqst |
| | PROP/Inactive | 07-29-1999 | 06-12-2007 | Canceled |
| | PROP/Inactive | 01-25-1994 | 02-25-1997 | Vol. Surrender per Agent Rqst |
| Fidelity and Deposit Company of Maryland | CAS/Active | 11-27-2012 | | |
| | CAS/Inactive | 01-01-1982 | 11-02-2012 | Vol. Surrender per Agent Rqst |
| | PROP/Active | 11-27-2012 | | |
| Fidelity and Guaranty Insurance Company | PROP/Inactive | 01-01-1982 | 11-02-2012 | Vol. Surrender per Agent Rqst |
| | CAS/Inactive | 07-28-1992 | 08-01-2004 | Vol. Surrender per Agent Rqst |
| Fidelity and Guaranty Insurance Underwriters, Inc. | PROP/Inactive | 07-28-1992 | 12-18-2003 | Vol. Surrender per Agent Rqst |
| | AH/Inactive | 07-28-1992 | 08-01-2004 | Vol. Surrender per Agent Rqst |
| | CAS/Inactive | 07-28-1992 | 08-01-2004 | Vol. Surrender per Agent Rqst |

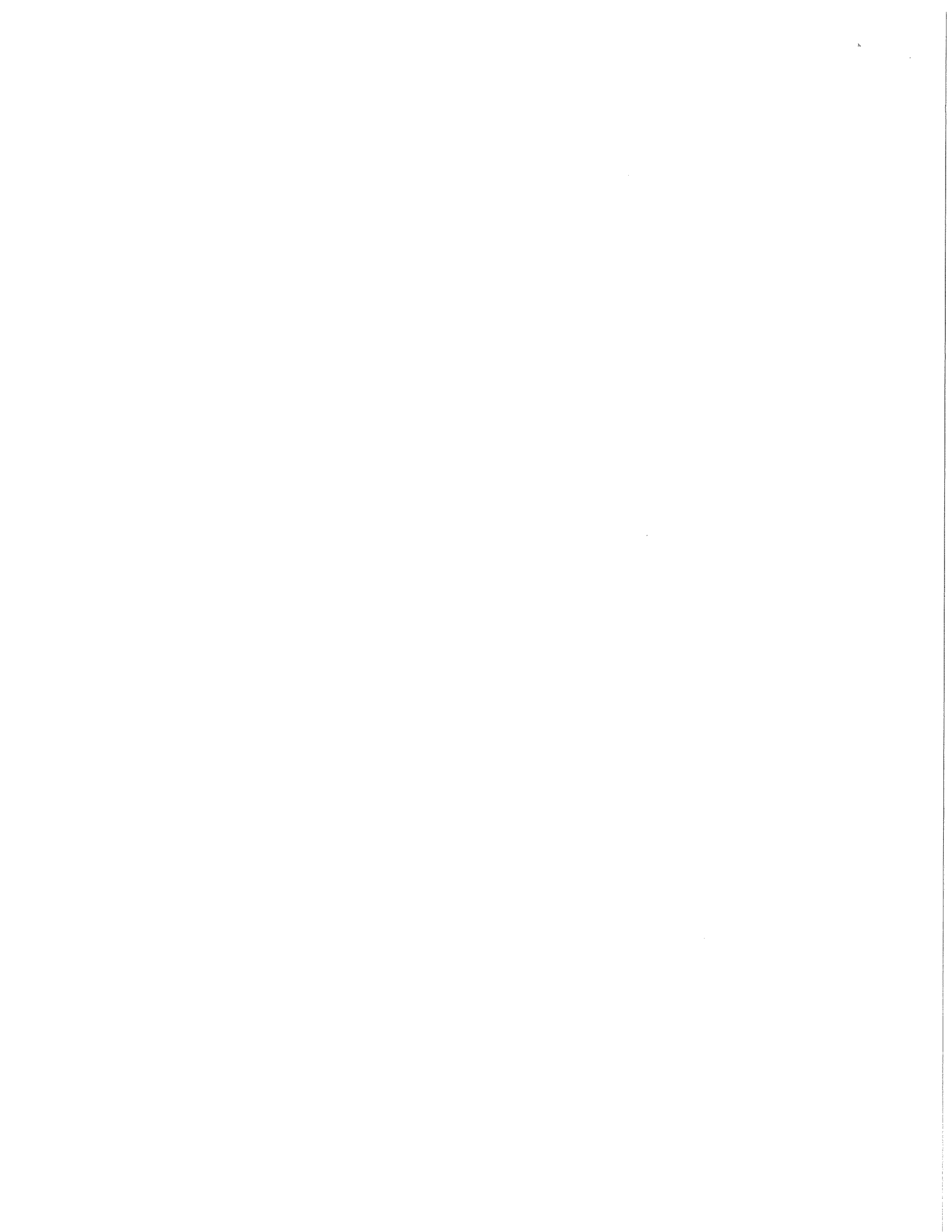

| | | | | |
|---|---------------|------------|------------|-------------------------------|
| | PROP/Inactive | 07-28-1992 | 12-18-2003 | Vol. Surrender per Agent Rqst |
| Fire and Casualty Insurance Company of Connecticut, The | AH/Inactive | 06-06-1988 | 02-10-2005 | Canceled |
| | CAS/Inactive | 06-06-1988 | 02-10-2005 | Canceled |
| | PROP/Inactive | 06-06-1988 | 02-10-2005 | Canceled |
| First National Insurance Company of America | CAS/Inactive | 06-18-2009 | 10-26-2009 | Canceled |
| | PROP/Inactive | 06-18-2009 | 10-26-2009 | Canceled |
| General Casualty Company of Wisconsin | AH/Inactive | 03-30-1976 | 06-08-2007 | Vol. Surrender per Agent Rqst |
| | CAS/Inactive | 03-30-1976 | 06-08-2007 | Vol. Surrender per Agent Rqst |
| | PROP/Inactive | 03-30-1976 | 06-08-2007 | Vol. Surrender per Agent Rqst |
| General Insurance Company of America | CAS/Inactive | 06-18-2009 | 10-26-2009 | Canceled |
| | PROP/Inactive | 06-18-2009 | 10-26-2009 | Canceled |
| Great Northern Insurance Company | AH/Inactive | 07-29-1999 | 06-15-2000 | Vol. Surrender per Agent Rqst |
| | AH/Inactive | 01-25-1994 | 02-25-1997 | Vol. Surrender per Agent Rqst |
| | CAS/Inactive | 11-28-2005 | 06-12-2007 | Canceled |
| | CAS/Inactive | 07-29-1999 | 06-15-2000 | Vol. Surrender per Agent Rqst |
| | CAS/Inactive | 01-25-1994 | 02-25-1997 | Vol. Surrender per Agent Rqst |
| | PROP/Inactive | 11-28-2005 | 06-12-2007 | Canceled |
| | PROP/Inactive | 07-29-1999 | 06-15-2000 | Vol. Surrender per Agent Rqst |
| | PROP/Inactive | 01-25-1994 | 02-25-1997 | Vol. Surrender per Agent Rqst |
| Guarantee Company of North America USA, The | CAS/Inactive | 07-28-1998 | 06-11-2007 | Vol. Surrender per Agent Rqst |
| Hartford Steam Boiler Inspection and Insurance Company, The | CAS/Inactive | 03-04-2002 | 06-11-2007 | Vol. Surrender per Agent Rqst |
| | PROP/Inactive | 03-04-2002 | 06-11-2007 | Vol. Surrender per Agent Rqst |
| Hawkeye-Security Insurance Company | CAS/Inactive | 06-18-2009 | 10-26-2009 | Canceled |
| | PROP/Inactive | 06-18-2009 | 10-26-2009 | Canceled |
| Indiana Insurance Company | AH/Inactive | 04-21-1995 | 05-09-1997 | Vol. Surrender per Agent Rqst |
| | CAS/Inactive | 06-18-2009 | 10-26-2009 | Canceled |
| | CAS/Inactive | 04-21-1995 | 05-09-1997 | Vol. Surrender per Agent Rqst |

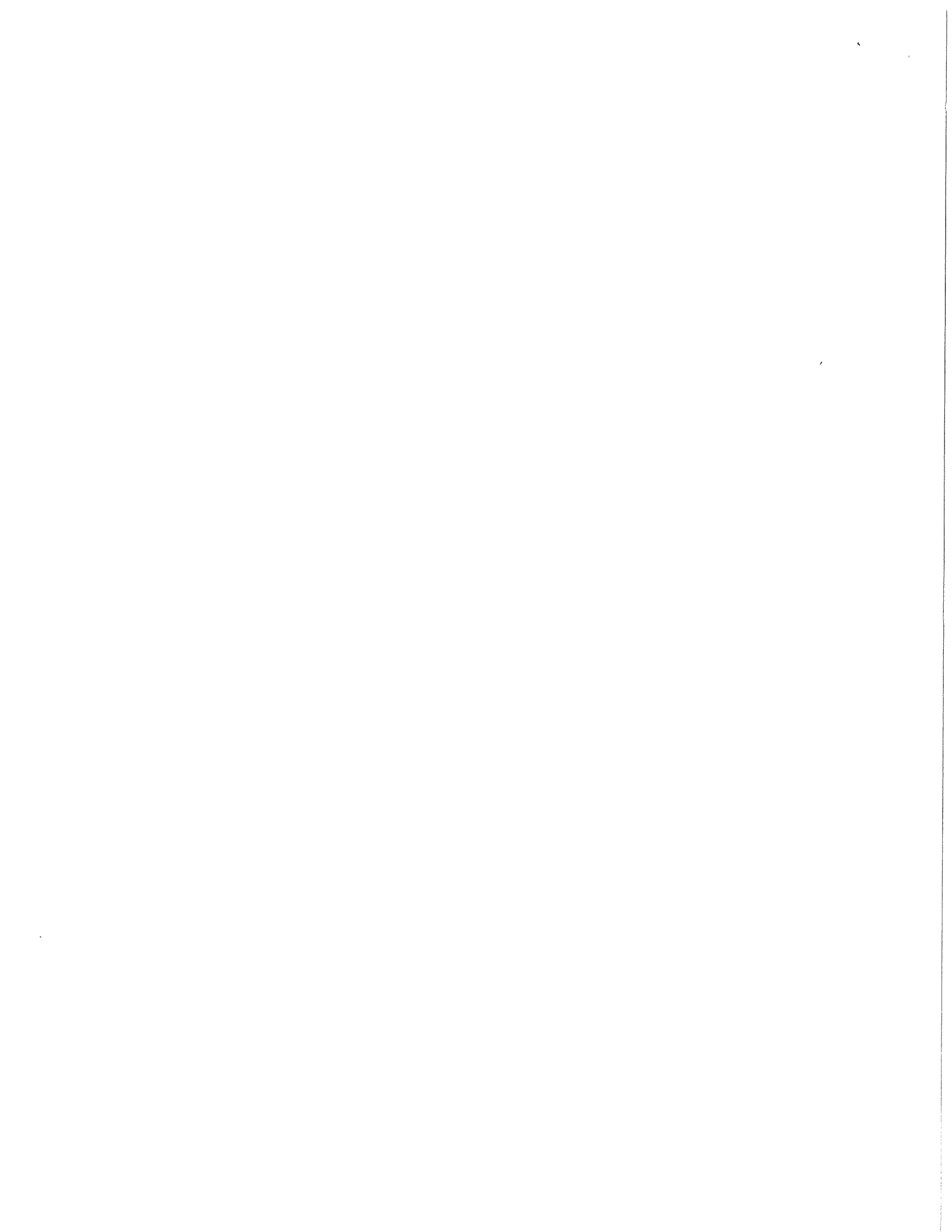

| | | | | |
|--|---------------|------------|------------|-------------------------------|
| | PROP/Inactive | 06-18-2009 | 10-26-2009 | Canceled |
| | PROP/Inactive | 04-21-1995 | 05-09-1997 | Vol. Surrender per Agent Rqst |
| Insura Property and Casualty Insurance Company | CAS/Inactive | 02-08-1991 | 07-03-1998 | Vol. Surrender per Agent Rqst |
| | PROP/Inactive | 02-08-1991 | 07-03-1998 | Vol. Surrender per Agent Rqst |
| Insurance Company of North America | AH/Inactive | 12-07-1982 | 04-15-1998 | Vol. Surrender per Agent Rqst |
| | CAS/Inactive | 12-07-1982 | 04-15-1998 | Vol. Surrender per Agent Rqst |
| | PROP/Inactive | 12-07-1982 | 04-15-1998 | Vol. Surrender per Agent Rqst |
| Liberty Mutual Fire Insurance Company | CAS/Active | 01-20-2004 | | |
| | PROP/Active | 01-20-2004 | | |
| Liberty Mutual Insurance Company | CAS/Active | 01-20-2004 | | |
| | PROP/Active | 01-20-2004 | | |
| LM Insurance Corporation | CAS/Active | 01-20-2004 | | |
| | PROP/Active | 01-20-2004 | | |
| Maryland Casualty Company | CAS/Inactive | 09-21-1977 | 03-18-2002 | Inadequate Production |
| | PROP/Inactive | 09-21-1977 | 03-18-2002 | Inadequate Production |
| Merchants Bonding Company (Mutual) | CAS/Active | 08-01-2012 | | |
| | CAS/Inactive | 06-02-2006 | 06-12-2007 | Vol. Surrender per Agent Rqst |
| | CAS/Inactive | 05-21-1997 | 02-25-1999 | Vol. Surrender per Agent Rqst |
| Merchants National Bonding, Inc. | CAS/Active | 02-06-2013 | | |
| MetLife Insurance Company of Connecticut | CAS/Inactive | 07-28-1997 | 04-21-2003 | Inadequate Production |
| Midwestern Indemnity Company, The | CAS/Inactive | 06-18-2009 | 10-26-2009 | Canceled |
| | PROP/Inactive | 06-18-2009 | 10-26-2009 | Canceled |
| National Fire Insurance Company of Hartford | AH/Inactive | 07-10-1986 | 10-18-2005 | Inadequate Production |
| | CAS/Active | 05-28-2009 | | |
| | CAS/Inactive | 09-30-2005 | 09-30-2005 | Inadequate Production |
| | CAS/Inactive | 07-10-1986 | 07-06-2005 | Inadequate Production |
| | PROP/Active | 05-28-2009 | | |
| | PROP/Inactive | 09-30-2005 | 09-30-2005 | Inadequate Production |
| | PROP/Inactive | 07-10-1986 | 07-06-2005 | Inadequate Production |
| Nationwide Mutual | AH/Inactive | 03-27-1996 | 04-27-2000 | Vol. Surrender per |

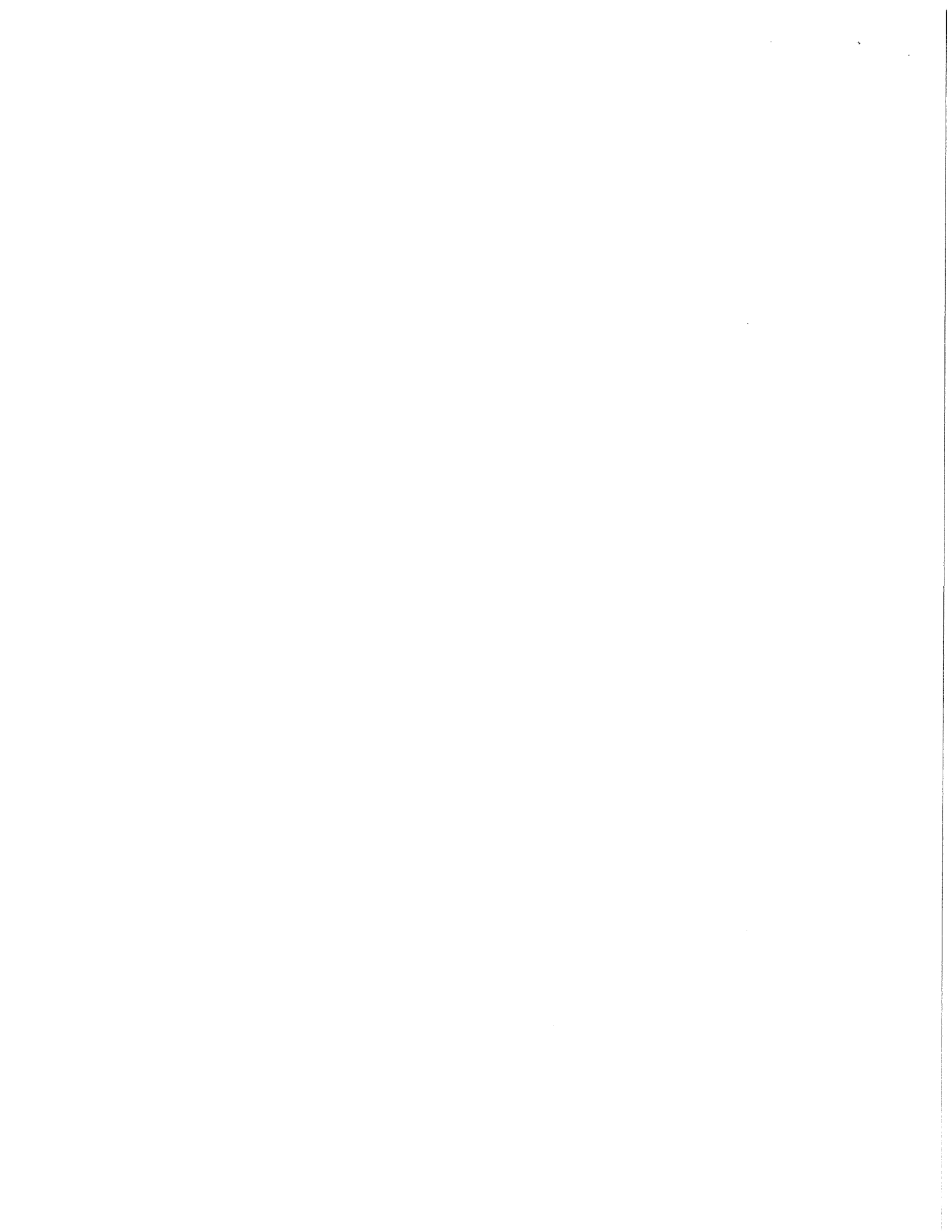

| | | | | |
|--|---------------|------------|------------|--|
| Insurance Company | CAS/Inactive | 03-27-1996 | 04-27-2000 | Agent Rqst Vol. Surrender per Agent Rqst |
| | PROP/Inactive | 03-27-1996 | 04-27-2000 | Vol. Surrender per Agent Rqst |
| Netherlands Insurance Company, The | CAS/Inactive | 06-18-2009 | 10-26-2009 | Canceled |
| | PROP/Inactive | 06-18-2009 | 10-26-2009 | Canceled |
| Northern Insurance Company of New York | CAS/Inactive | 03-31-1994 | 03-18-2002 | Inadequate Production |
| | PROP/Inactive | 03-31-1994 | 03-18-2002 | Inadequate Production |
| Ohio Casualty Insurance Company, The | CAS/Inactive | 06-18-2009 | 10-26-2009 | Canceled |
| | PROP/Inactive | 06-18-2009 | 10-26-2009 | Canceled |
| Ohio Security Insurance Company | CAS/Inactive | 06-18-2009 | 10-26-2009 | Canceled |
| | PROP/Inactive | 06-18-2009 | 10-26-2009 | Canceled |
| Old Republic Insurance Company | AH/Inactive | 12-07-1987 | 01-29-2004 | Inadequate Production |
| | CAS/Active | 11-05-2009 | | |
| | CAS/Inactive | 12-07-1987 | 06-08-2007 | Vol. Surrender per Agent Rqst |
| Old Republic Surety Company | PROP/Inactive | 12-07-1987 | 06-08-2007 | Vol. Surrender per Agent Rqst |
| | CAS/Active | 11-05-2009 | | |
| | CAS/Inactive | 06-16-2004 | 06-08-2007 | Vol. Surrender per Agent Rqst |
| Pacific Employers Insurance Company | PROP/Inactive | 06-16-2004 | 06-08-2007 | Vol. Surrender per Agent Rqst |
| | AH/Inactive | 12-07-1982 | 04-15-1998 | Vol. Surrender per Agent Rqst |
| | CAS/Inactive | 12-07-1982 | 04-15-1998 | Vol. Surrender per Agent Rqst |
| Pacific Indemnity Company | PROP/Inactive | 12-07-1982 | 04-15-1998 | Vol. Surrender per Agent Rqst |
| | AH/Inactive | 07-29-1999 | 06-15-2000 | Vol. Surrender per Agent Rqst |
| | AH/Inactive | 01-25-1994 | 02-25-1997 | Vol. Surrender per Agent Rqst |
| | CAS/Inactive | 11-28-2005 | 06-12-2007 | Canceled |
| | CAS/Inactive | 07-29-1999 | 06-15-2000 | Vol. Surrender per Agent Rqst |
| | CAS/Inactive | 01-25-1994 | 02-25-1997 | Vol. Surrender per Agent Rqst |
| PROP/Inactive | 11-28-2005 | 06-12-2007 | Canceled | |
| | PROP/Inactive | 07-29-1999 | 06-15-2000 | Vol. Surrender per Agent Rqst |

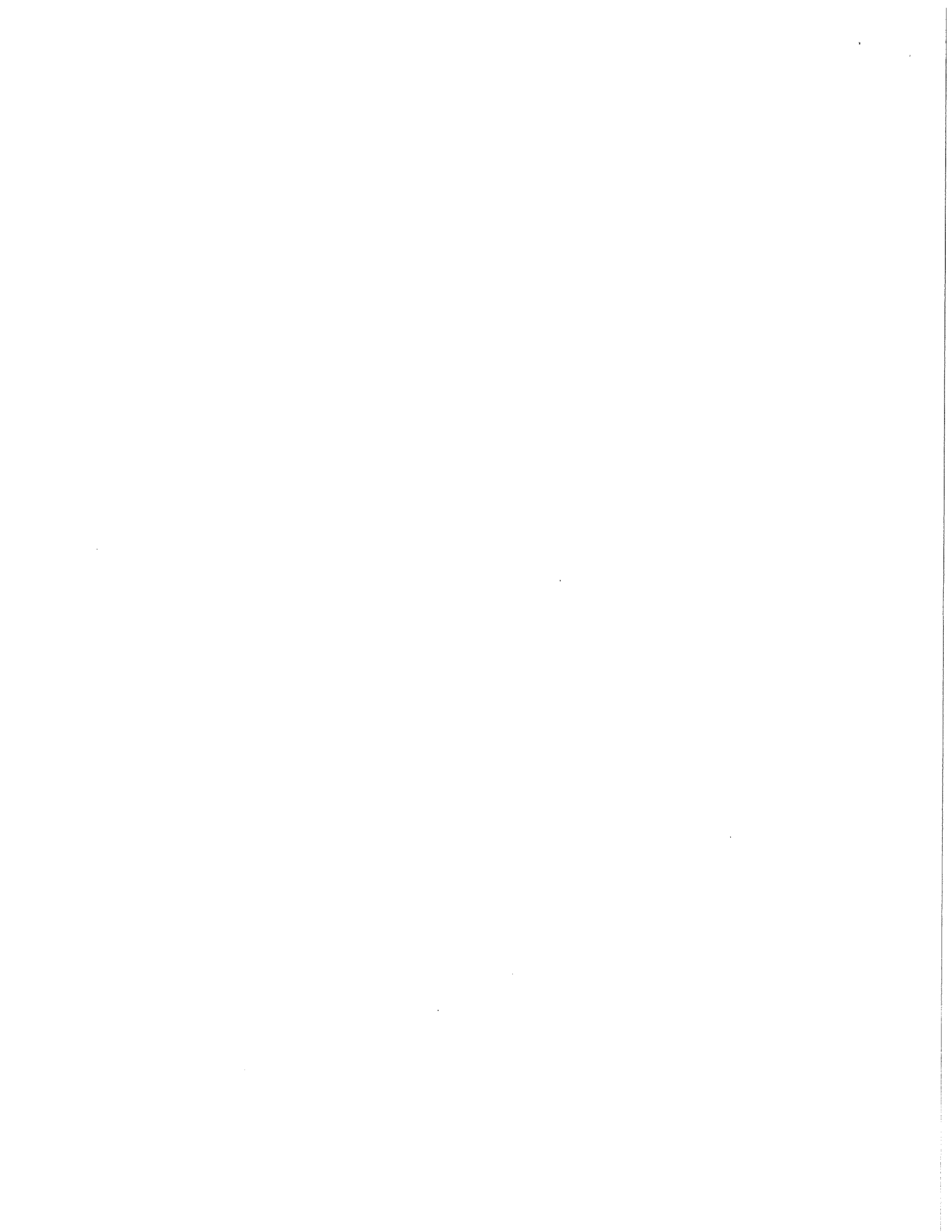

| | | | | |
|--|---------------|------------|------------|-------------------------------|
| | PROP/Inactive | 01-25-1994 | 02-25-1997 | Vol. Surrender per Agent Rqst |
| Pacific Star Insurance Company | AH/Inactive | 12-03-1993 | 04-18-2001 | Vol. Surrender per Agent Rqst |
| | CAS/Inactive | 12-03-1993 | 04-18-2001 | Vol. Surrender per Agent Rqst |
| | PROP/Inactive | 12-03-1993 | 04-18-2001 | Vol. Surrender per Agent Rqst |
| Peerless Indemnity Insurance Company | CAS/Inactive | 06-18-2009 | 10-26-2009 | Canceled |
| | PROP/Inactive | 06-18-2009 | 10-26-2009 | Canceled |
| Peerless Insurance Company | CAS/Inactive | 06-18-2009 | 10-26-2009 | Canceled |
| | PROP/Inactive | 06-18-2009 | 10-26-2009 | Canceled |
| Phoenix Insurance Company, The | AH/Inactive | 07-28-1997 | 11-09-2007 | Canceled |
| | CAS/Inactive | 07-28-1997 | 06-18-2007 | Vol. Surrender per Agent Rqst |
| | PROP/Inactive | 07-28-1997 | 06-18-2007 | Vol. Surrender per Agent Rqst |
| Progressive Northern Insurance Company | AH/Inactive | 05-24-1983 | 04-18-2003 | Vol. Surrender per Agent Rqst |
| | CAS/Inactive | 05-24-1983 | 06-17-2002 | Canceled |
| | PROP/Inactive | 05-24-1983 | 06-17-2002 | Canceled |
| Regent Insurance Company | AH/Inactive | 03-30-1976 | 06-08-2007 | Vol. Surrender per Agent Rqst |
| | CAS/Inactive | 03-30-1976 | 06-08-2007 | Vol. Surrender per Agent Rqst |
| | PROP/Inactive | 03-30-1976 | 06-08-2007 | Vol. Surrender per Agent Rqst |
| Reliance National Indemnity Company | AH/Inactive | 04-10-1997 | 02-01-2001 | Company Merger |
| | CAS/Inactive | 04-10-1997 | 02-01-2001 | Company Merger |
| | PROP/Inactive | 04-10-1997 | 02-01-2001 | Company Merger |
| SAFECO Insurance Company of America | CAS/Inactive | 06-18-2009 | 10-26-2009 | Canceled |
| | PROP/Inactive | 06-18-2009 | 10-26-2009 | Canceled |
| SAFECO Insurance Company of Illinois | CAS/Inactive | 06-18-2009 | 10-26-2009 | Canceled |
| | PROP/Inactive | 06-18-2009 | 10-26-2009 | Canceled |
| Security Insurance Company of Hartford | AH/Inactive | 06-06-1988 | 08-03-2007 | Canceled |
| | CAS/Inactive | 06-06-1988 | 09-07-2007 | Vol. Surrender per Agent Rqst |
| | PROP/Inactive | 06-06-1988 | 09-07-2007 | Vol. Surrender per Agent Rqst |
| Selective Insurance Company of America | CAS/Active | 09-17-2009 | | |
| | PROP/Active | 09-17-2009 | | |

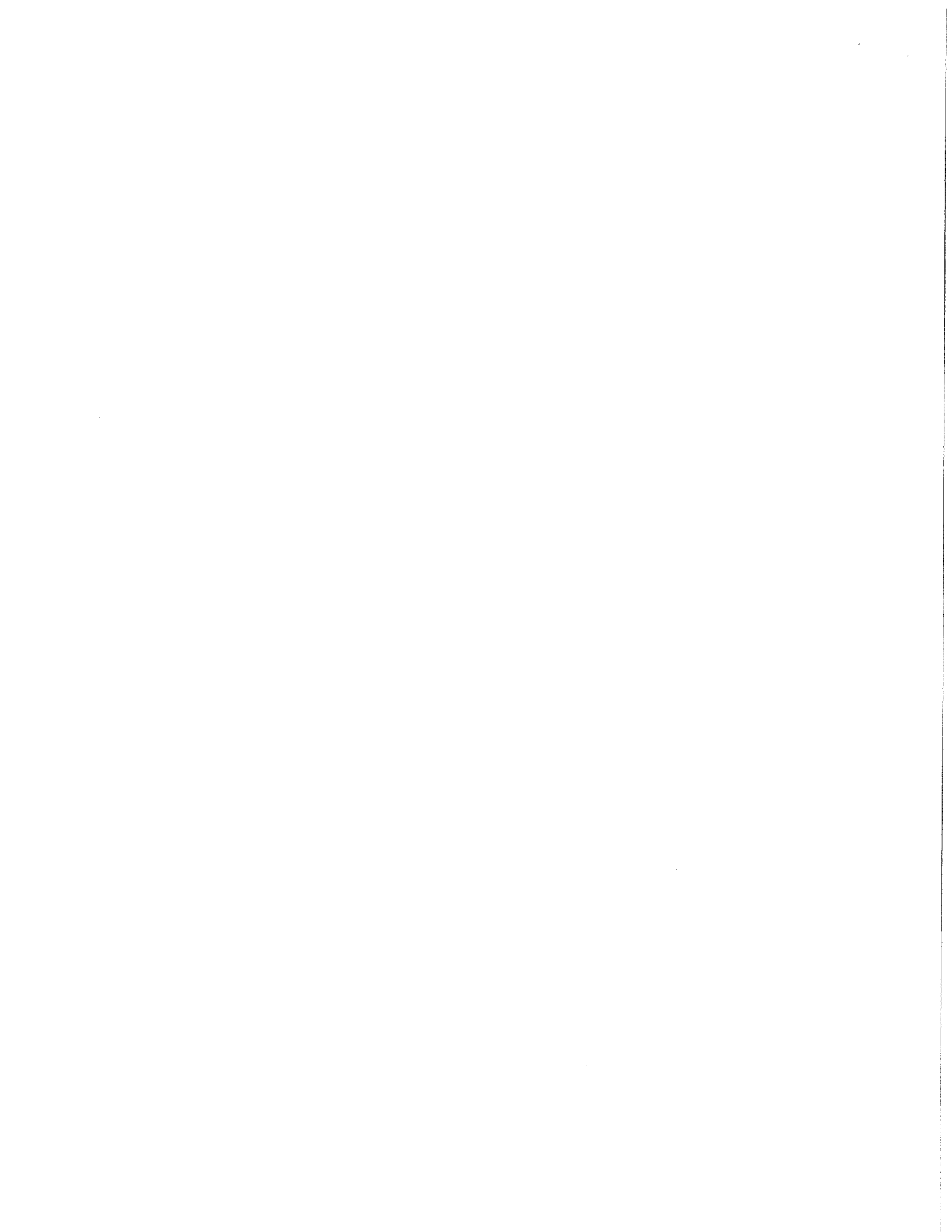

| | | | | |
|---|---------------|------------|------------|-------------------------------|
| Selective Insurance Company of South Carolina | CAS/Active | 09-17-2009 | | |
| | PROP/Active | 09-17-2009 | | |
| Selective Insurance Company of the Southeast | CAS/Active | 09-17-2009 | | |
| | PROP/Active | 09-17-2009 | | |
| Shelby Insurance Company, The | AH/Inactive | 02-08-1991 | 07-03-1998 | Vol. Surrender per Agent Rqst |
| | CAS/Inactive | 02-08-1991 | 07-03-1998 | Vol. Surrender per Agent Rqst |
| | PROP/Inactive | 02-08-1991 | 07-03-1998 | Vol. Surrender per Agent Rqst |
| St. Paul Fire and Casualty Insurance Company | AH/Inactive | 08-07-1996 | 08-01-2004 | Vol. Surrender per Agent Rqst |
| | CAS/Inactive | 08-07-1996 | 08-01-2004 | Vol. Surrender per Agent Rqst |
| | PROP/Inactive | 08-07-1996 | 12-18-2003 | Vol. Surrender per Agent Rqst |
| St. Paul Fire and Marine Insurance Company | AH/Inactive | 05-20-1983 | 08-01-2004 | Vol. Surrender per Agent Rqst |
| | CAS/Inactive | 05-20-1983 | 08-01-2004 | Vol. Surrender per Agent Rqst |
| | PROP/Inactive | 05-20-1983 | 12-18-2003 | Vol. Surrender per Agent Rqst |
| St. Paul Mercury Insurance Company | AH/Inactive | 08-07-1996 | 08-01-2004 | Vol. Surrender per Agent Rqst |
| | CAS/Inactive | 08-07-1996 | 08-01-2004 | Vol. Surrender per Agent Rqst |
| | PROP/Inactive | 08-07-1996 | 12-18-2003 | Vol. Surrender per Agent Rqst |
| Standard Fire Insurance Company, The | AH/Inactive | 12-11-1987 | 11-09-2007 | Canceled |
| | CAS/Inactive | 12-11-1987 | 06-18-2007 | Vol. Surrender per Agent Rqst |
| | PROP/Inactive | 12-11-1987 | 06-18-2007 | Vol. Surrender per Agent Rqst |
| Statewide Insurance Company | AH/Inactive | 07-26-1994 | 01-21-2004 | Canceled |
| | CAS/Inactive | 07-26-1994 | 01-21-2004 | Canceled |
| | PROP/Inactive | 07-26-1994 | 01-21-2004 | Canceled |
| Transcontinental Insurance Company | AH/Inactive | 07-10-1986 | 10-18-2005 | Inadequate Production |
| | CAS/Inactive | 07-10-1986 | 07-06-2005 | Inadequate Production |
| | PROP/Inactive | 07-10-1986 | 07-06-2005 | Inadequate Production |
| Transportation Insurance Company | AH/Inactive | 07-10-1986 | 10-18-2005 | Inadequate Production |
| | CAS/Active | 05-28-2009 | | |
| | CAS/Inactive | 07-10-1986 | 07-06-2005 | Inadequate Production |

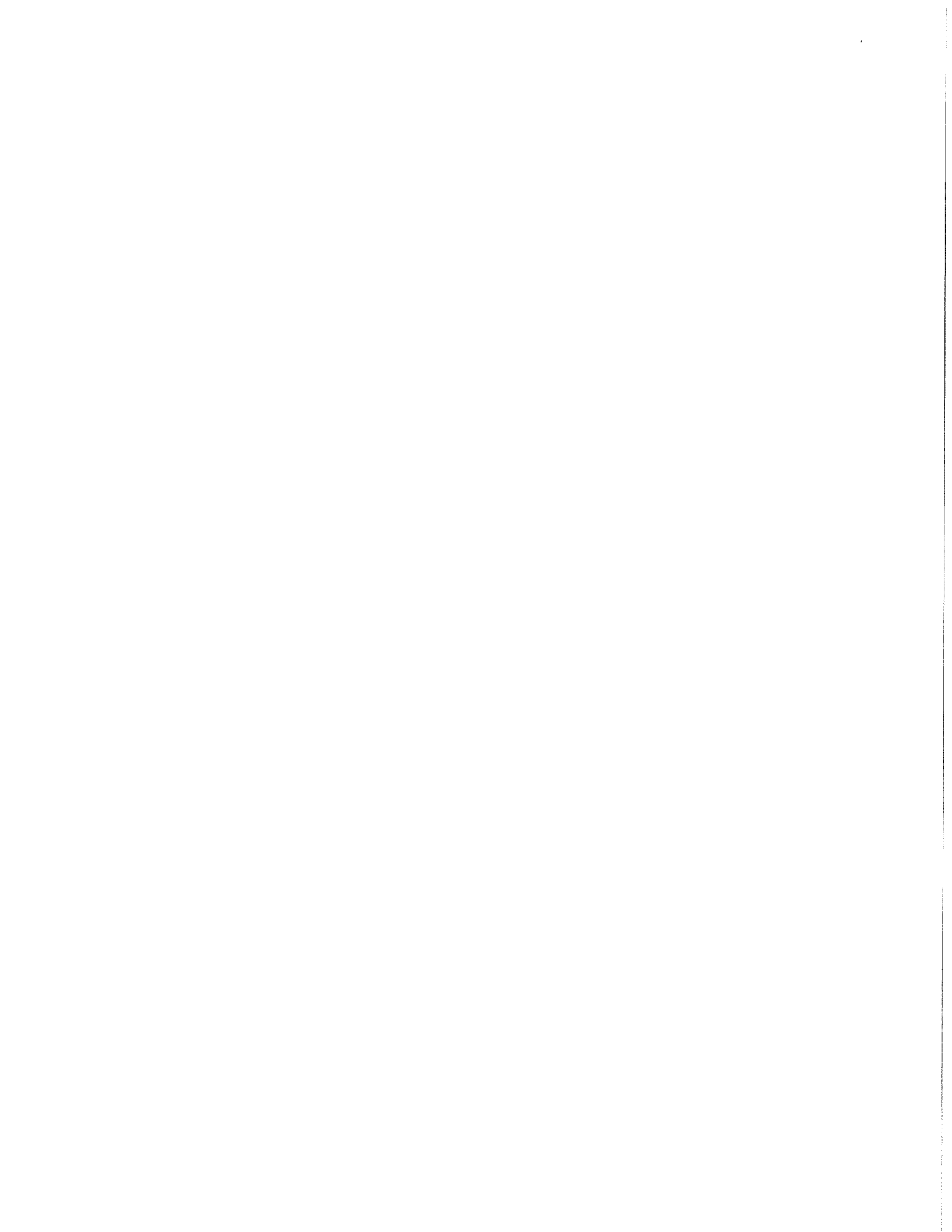

| | | | | | |
|--|---------------|------------|------------|----------------------------------|--|
| | PROP/Active | 05-28-2009 | | | |
| | PROP/Inactive | 07-10-1986 | 07-06-2005 | Inadequate Production | |
| Travelers Casualty and Surety Company | AH/Inactive | 12-11-1987 | 11-09-2007 | Canceled | |
| | CAS/Inactive | 12-11-1987 | 06-18-2007 | Vol. Surrender per Agent Rqst | |
| | PROP/Inactive | 12-11-1987 | 06-18-2007 | Vol. Surrender per Agent Rqst | |
| Travelers Casualty and Surety Company of America | AH/Inactive | 10-25-1990 | 11-09-2007 | Canceled | |
| | CAS/Inactive | 10-25-1990 | 06-18-2007 | Vol. Surrender per Agent Rqst | |
| | PROP/Inactive | 10-25-1990 | 06-18-2007 | Vol. Surrender per Agent Rqst | |
| Travelers Casualty Company of Connecticut | CAS/Inactive | 12-19-1990 | 11-20-2000 | Vol. Surrender per Agent Rqst | |
| | PROP/Inactive | 12-19-1990 | 11-20-2000 | Vol. Surrender per Agent Rqst | |
| Travelers Casualty Insurance Company of America | AH/Inactive | 12-11-1987 | 11-22-2000 | Vol. Surrender per Agent Rqst | |
| | CAS/Inactive | 12-11-1987 | 11-22-2000 | Vol. Surrender per Agent Rqst | |
| | PROP/Inactive | 12-11-1987 | 11-22-2000 | Vol. Surrender per Agent Rqst | |
| Travelers Commercial Insurance Company | CAS/Inactive | 06-14-2001 | 06-18-2007 | Vol. Surrender per Agent Rqst | |
| | CAS/Inactive | 12-19-1990 | 11-22-2000 | Vol. Surrender per Agent Rqst | |
| | PROP/Inactive | 06-14-2001 | 06-18-2007 | Vol. Surrender per Agent Rqst | |
| | PROP/Inactive | 12-19-1990 | 11-22-2000 | Vol. Surrender per Agent Rqst | |
| Travelers Home and Marine Insurance Company, The | CAS/Inactive | 11-29-2005 | 06-18-2007 | Vol. Surrender per Agent Rqst | |
| | PROP/Inactive | 11-29-2005 | 06-18-2007 | Vol. Surrender per Agent Rqst | |
| Travelers Indemnity Company of America, The | AH/Inactive | 07-28-1997 | 11-09-2007 | Canceled | |
| | CAS/Inactive | 07-28-1997 | 06-18-2007 | Vol. Surrender per Agent Rqst | |
| | PROP/Inactive | 07-28-1997 | 06-18-2007 | Vol. Surrender per Agent Rqst | |
| Travelers Indemnity Company of Connecticut, The | AH/Inactive | 07-28-1997 | 11-09-2007 | Canceled | |
| | CAS/Inactive | 07-28-1997 | 06-18-2007 | Vol. Surrender per Agent Rqst | |
| | PROP/Inactive | 07-28-1997 | 06-18-2007 | Vol. Surrender per Agent Rqst | |

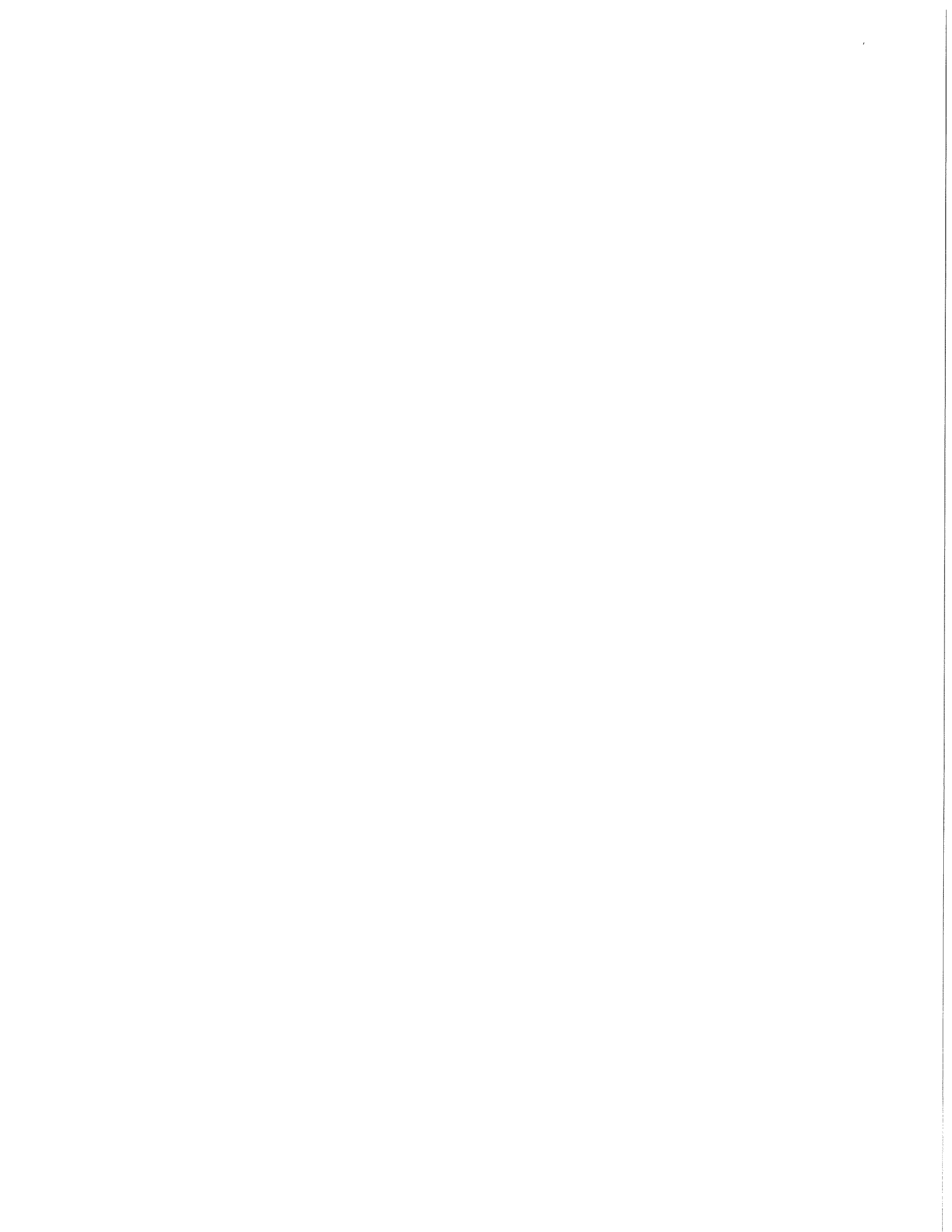

| | | | | |
|--|---------------|------------|------------|-------------------------------|
| Travelers Indemnity Company, The | AH/Inactive | 07-28-1997 | 11-09-2007 | Canceled |
| | CAS/Inactive | 07-28-1997 | 06-18-2007 | Vol. Surrender per Agent Rqst |
| | PROP/Inactive | 07-28-1997 | 06-18-2007 | Vol. Surrender per Agent Rqst |
| Travelers Property Casualty Company of America | AH/Inactive | 07-28-1997 | 11-09-2007 | Canceled |
| | CAS/Inactive | 07-28-1997 | 06-18-2007 | Vol. Surrender per Agent Rqst |
| | PROP/Inactive | 07-28-1997 | 06-18-2007 | Vol. Surrender per Agent Rqst |
| Travelers Property Casualty Insurance Company | CAS/Inactive | 07-22-2005 | 06-18-2007 | Vol. Surrender per Agent Rqst |
| | PROP/Inactive | 07-22-2005 | 06-18-2007 | Vol. Surrender per Agent Rqst |
| United Fire & Casualty Company | CAS/Active | 10-04-2012 | | |
| | PROP/Active | 10-04-2012 | | |
| United Pacific Insurance Company | AH/Inactive | 04-10-1997 | 02-13-2001 | Company Merger |
| | CAS/Inactive | 04-10-1997 | 02-13-2001 | Company Merger |
| | PROP/Inactive | 04-10-1997 | 02-13-2001 | Company Merger |
| United States Fidelity and Guaranty Company | AH/Inactive | 07-28-1992 | 08-01-2004 | Vol. Surrender per Agent Rqst |
| | CAS/Inactive | 07-28-1992 | 08-01-2004 | Vol. Surrender per Agent Rqst |
| | PROP/Inactive | 07-28-1992 | 12-18-2003 | Vol. Surrender per Agent Rqst |
| USF&G Insurance Company of Wisconsin | AH/Inactive | 05-24-1995 | 01-01-2001 | Company Merger |
| | CAS/Inactive | 05-24-1995 | 01-01-2001 | Company Merger |
| | PROP/Inactive | 05-24-1995 | 01-01-2001 | Company Merger |
| Valiant Insurance Company | CAS/Inactive | 07-28-1988 | 03-18-2002 | Inadequate Production |
| | PROP/Inactive | 07-28-1988 | 03-18-2002 | Inadequate Production |
| Valley Forge Insurance Company | AH/Inactive | 07-10-1986 | 10-18-2005 | Inadequate Production |
| | CAS/Active | 05-28-2009 | | |
| | CAS/Inactive | 07-10-1986 | 07-06-2005 | Inadequate Production |
| | PROP/Active | 05-28-2009 | | |
| Vigilant Insurance Company | PROP/Inactive | 07-10-1986 | 07-06-2005 | Inadequate Production |
| | AH/Inactive | 07-29-1999 | 06-15-2000 | Vol. Surrender per Agent Rqst |
| | AH/Inactive | 01-25-1994 | 02-25-1997 | Vol. Surrender per Agent Rqst |
| | CAS/Inactive | 11-28-2005 | 06-12-2007 | Canceled |
| | CAS/Inactive | 07-29-1999 | 06-15-2000 | Vol. Surrender per Agent Rqst |
| | CAS/Inactive | 01-25-1994 | 02-25-1997 | Vol. Surrender per |

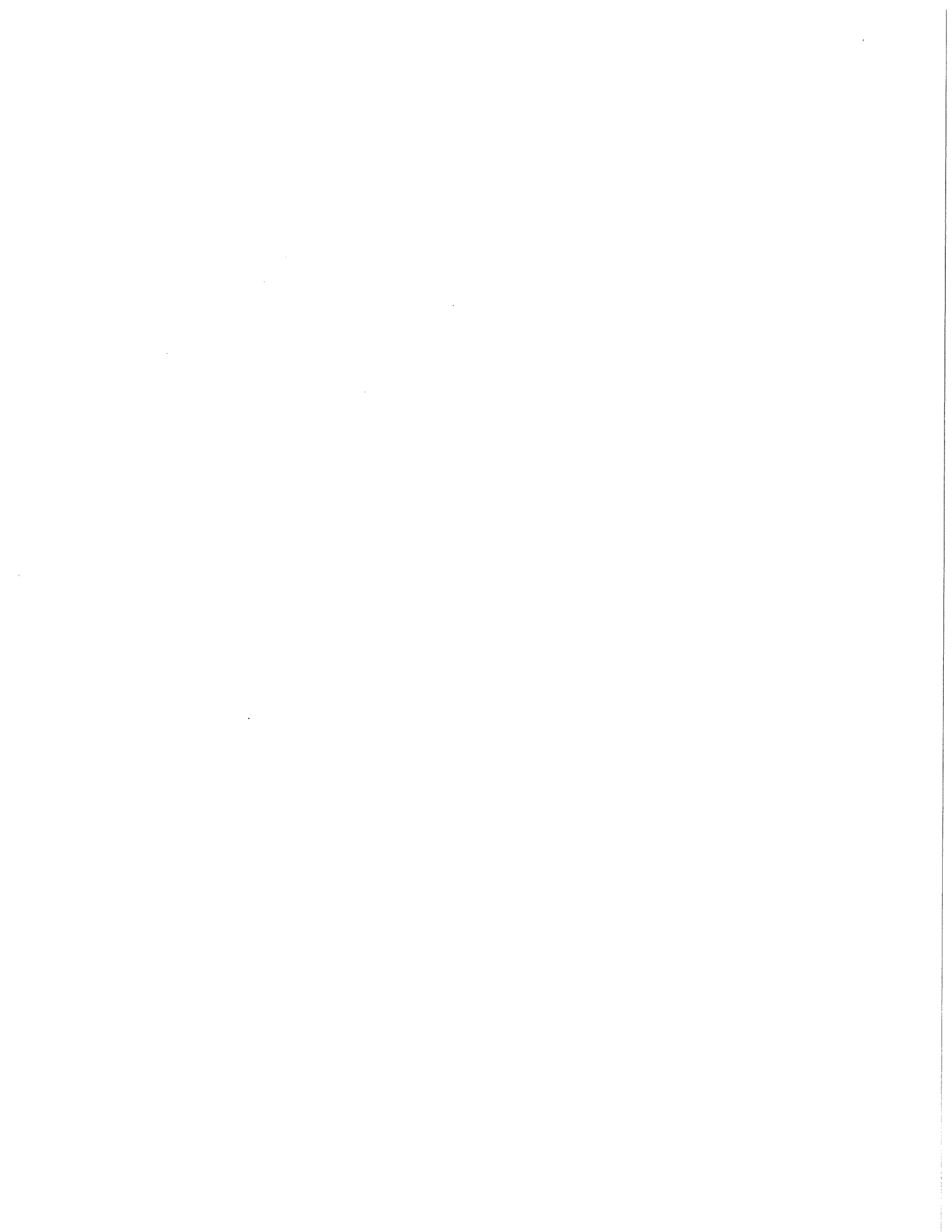

| | | | | |
|------------------------------------|---------------|------------|------------|----------------------------------|
| | PROP/Inactive | 11-28-2005 | 06-12-2007 | Agent Rqst Canceled |
| | PROP/Inactive | 07-29-1999 | 06-15-2000 | Vol. Surrender per Agent Rqst |
| | PROP/Inactive | 01-25-1994 | 02-25-1997 | Vol. Surrender per Agent Rqst |
| West American Insurance Company | CAS/Inactive | 06-18-2009 | 10-26-2009 | Canceled |
| | PROP/Inactive | 06-18-2009 | 10-26-2009 | Canceled |
| Western Surety Company | CAS/Inactive | 05-19-2000 | 06-12-2007 | Canceled |
| Wilson Mutual Insurance Company | CAS/Active | 01-31-2011 | | |
| | PROP/Active | 01-31-2011 | | |

* Photocopies of this report provided to an insurer should be confirmed on-line for accuracy.

** NPN = National Producer Number assigned by the National Insurance Producer Registry to assist with nonresident licensing in the future.

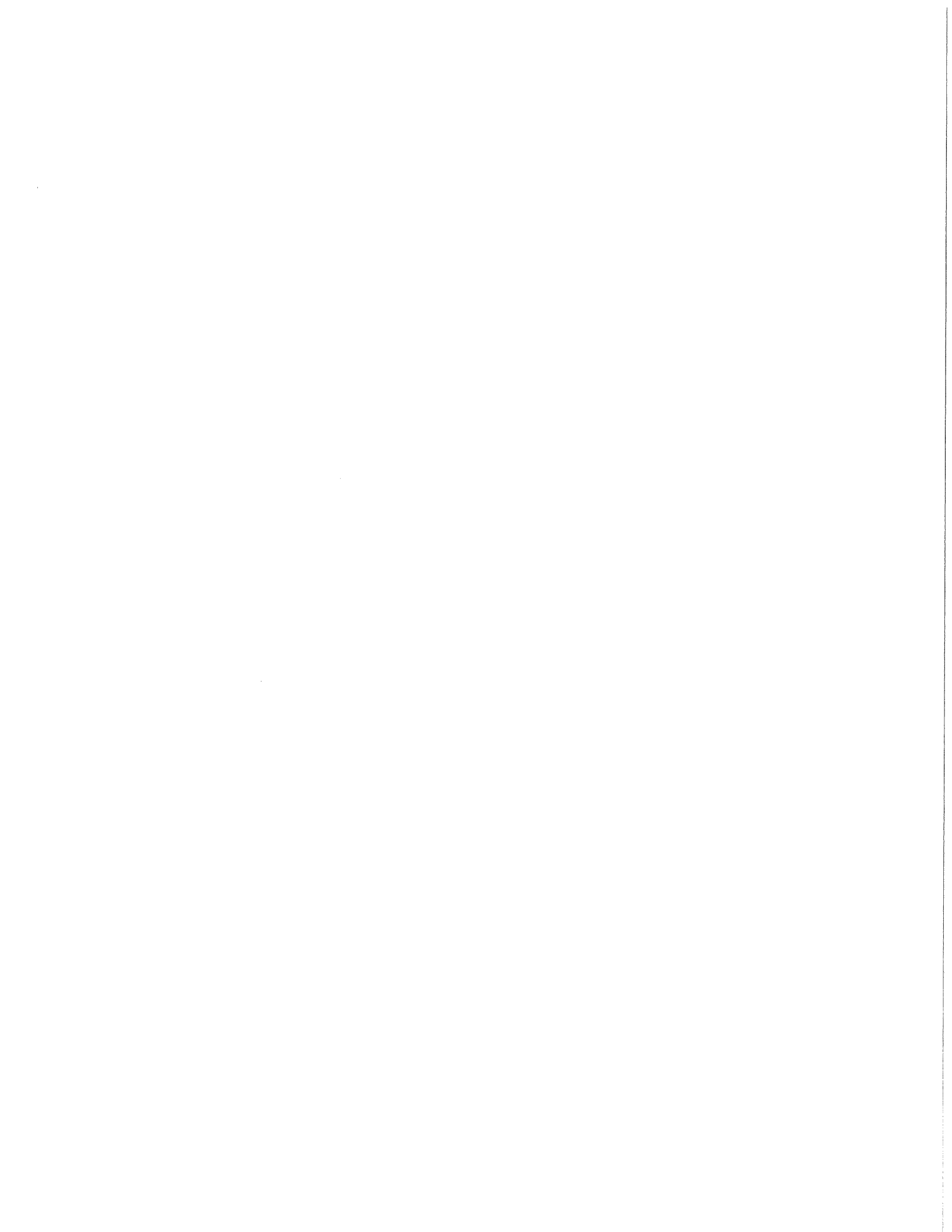

\$363,172.50
ORIGINAL

BID OF **SPEEDWAY SAND & GRAVEL, INC.**

2013

PROPOSAL, CONTRACT, BOND AND SPECIFICATIONS

FOR

**SIDEWALK, CURB & GUTTER, AND CONCRETE PAVEMENT PATCHES,
CITYWIDE INSTALLATION AND REPAIR – 2013**

CONTRACT NO. 6977

IN

MADISON, DANE COUNTY, WISCONSIN

AWARDED BY THE COMMON COUNCIL

MADISON, WISCONSIN ON MARCH 19, 2013

PLEASE RETURN PLANS AND SPECIFICATIONS TO:

**CITY ENGINEERING DIVISION
1600 EMIL STREET
MADISON, WISCONSIN 53713**

www.cityofmadison.com/business/pw

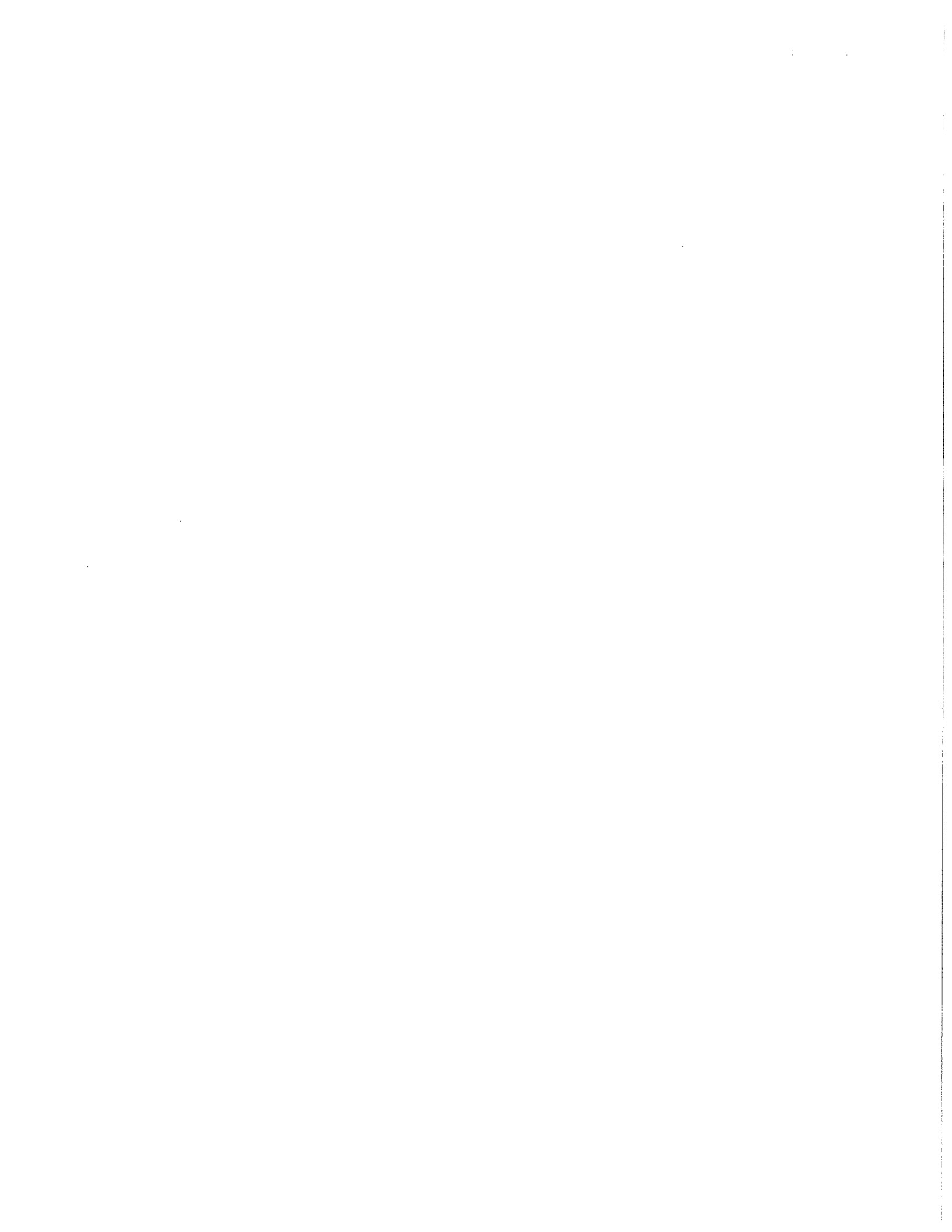

SIDEWALK, CURB & GUTTER, AND CONCRETE PAVEMENT PATCHES,
CITYWIDE INSTALLATION AND REPAIR – 2013
CONTRACT NO. 6977

INDEX

SECTION A: ADVERTISEMENT FOR BIDS.....A-1
SECTION B: INSTRUCTIONS TO BIDDERSB-1
SECTION C: SBE.....C-1
SECTION D: SPECIAL PROVISIONSD-1
SECTION E: PROPOSAL.....E-1
SECTION F: BID BONDF-1
SECTION G: AGREEMENTG-1
SECTION H: PAYMENT AND PERFORMANCE BONDH-1
SECTION I: PREVAILING WAGE RATEI-1

This Proposal, and Agreement have
been prepared by:

CITY ENGINEERING DIVISION
CITY OF MADISON
MADISON, DANE COUNTY, WISCONSIN

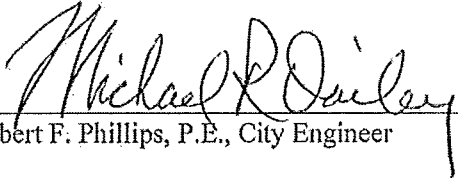
for Robert F. Phillips, P.E., City Engineer

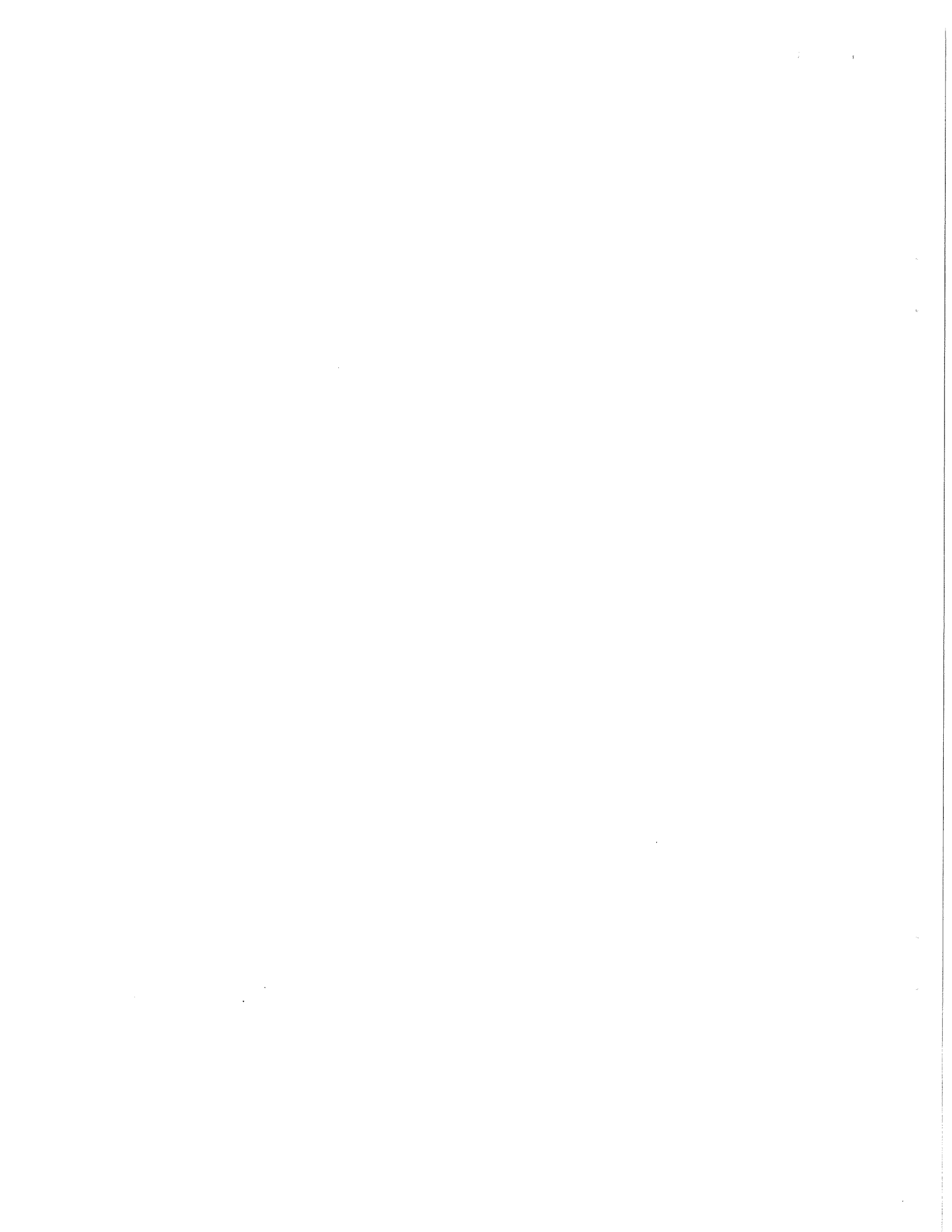

SECTION A: ADVERTISEMENT FOR BIDS

REQUEST FOR BID FOR PUBLIC WORKS CONSTRUCTION
CITY OF MADISON, WISCONSIN

A BEST VALUE CONTRACTING MUNICIPALITY

| CONTRACT NO. | PROJECT NAME: |
|--------------|---|
| 6977 | SIDEWALK, CURB & GUTTER, AND CONCRETE PAVEMENT PATCHES, CITYWIDE INSTALLATION AND REPAIR – 2013 |
| SBE GOAL | 5% |

Plans and Specifications are available at 1600 Emil Street, Madison, WI 53713; 608-267-1197 or on our website at www.cityofmadison.com/business/pw/contracts/openforBid.cfm.

PREQUALIFICATIONS

Bidders who have not been prequalified by the City Engineer and Affirmative Action Director for the period of February 1, 2013 to January 31, 2014 must submit their application on or before 1:00 p.m., FEBRUARY 22, 2013, Room 115, City-County Building, Madison, WI 53703. Postmark is not applicable. Contractors be prequalified by the City Engineer including an affirmative action plan approved by the Affirmative Action Director prior to the bid opening or the bid will be rejected. Forms are available at the same location or on our website at www.cityofmadison.com/business/pw/forms.cfm.

PRE-BID MEETING

Representatives of the Affirmative Action Department will be present to discuss the Small Business Enterprise requirements on FEBRUARY 15, 2013 at 1:00 PM at 1600 Emil Street, Madison Wisconsin.

OTHER REQUIREMENTS

Sealed bids must be accompanied with a Bid Bond equal to at least 5% of the bid or a Certificate of Annual/Biennial Bid Bond or certified check, payable to the City Treasurer.

Prevailing Wage Rates may be required and are attached in Section I of the contract. See Special Provisions to determine applicability.

Deadline for the Submittal of Bid is FEBRUARY 22, 2013 by 1:00 PM, at 1600 Emil Street, Madison, WI 53713.

Bid Opening will be on MARCH 1, 2013 at 1:30 PM at 1600 Emil Street, Madison, WI 53713.

REQUEST FOR BIDS FOR PUBLIC WORKS CONSTRUCTION FOR THE CITY OF MADISON, WISCONSIN

A BEST VALUE CONTRACTING MUNICIPALITY

Plans and Specifications for Public Works Projects that are open for bid are available on the City of Madison website at <http://www.cityofmadison.com/business/PW/contracts/openforBid.cfm> or by calling City Engineering at 608-266-4751.

Sealed bids must be accompanied with a Bid Bond equal to at least 5% of the bid or a Certificate of Annual/Biennial Bid Bond or certified check, payable to the City Treasurer.

Prevailing Wage Rates may be required and are attached in Section I of the contract. See Special Provisions to determine applicability.

Bidders must be prequalified with the City Engineer and the Affirmative Action Director. Deadline date for submittal of application is noticed on our website. Forms are available on the web at <http://www.cityofmadison.com/business/pw/forms.cfm> or by contacting City Engineering at 608-266-4620

Publ. WSJ 2/8/13 & 2/15/13

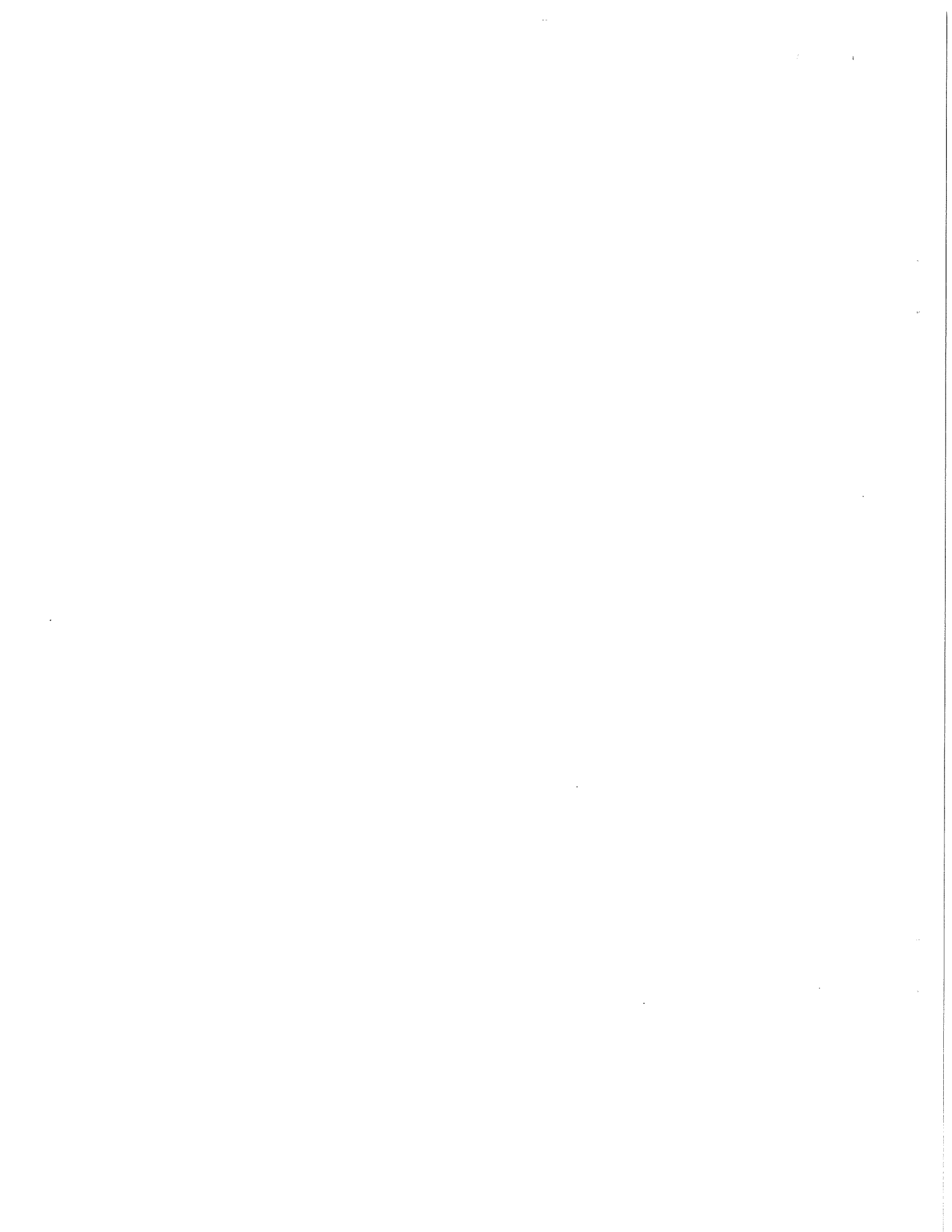

SECTION B: INSTRUCTIONS TO BIDDERS

The City of Madison Standard Specifications for Public Works Construction - 2013 Edition, as supplemented and amended from time to time, forms a part of these contract documents as if attached hereto.

These standard specifications are available on the City of Madison Public Works website at www.cityofmadison.com/Business/PW/specs.cfm or by contacting City Engineering Division, Room 115, City-County Building, 210 Martin Luther King Jr. Blvd., Madison, WI 53703.

The Contractor shall review these Specifications prior to preparation of proposals for the work to be done under this contract, with specific attention to Article 102 "BIDDING REQUIREMENTS AND CONDITIONS" and Article 103 "AWARD AND EXECUTION OF THE CONTRACT." For the convenience of the bidder, below are highlights of three subsections of the specifications.

Section 102.1: Pre-Qualification of Bidders

In accordance with Wisconsin State Statutes 66.0901 (2) and (3), all bidders must submit to the Board of Public Works proof of responsibility on forms furnished by the City. The City requires that all bidders be qualified on a biennial basis.

Bidders must present satisfactory evidence that they have been regularly engaged in the type of work specified herein and they are fully prepared with necessary capital, materials, machinery and supervisory personnel to conduct the work to be contracted for to the satisfaction of the City. All bidders must be pre-qualified by the Board of Public Works for the type of construction on which they are bidding prior to the opening of the bid.

In accordance with Section 39.02(9)(a)l. of the Madison General Ordinances, all bidders shall submit in writing to the Affirmative Action Division Manager of the City of Madison, a Certificate of Compliance or an Affirmative Action Plan at the same time or prior to the submission of the proof of responsibility forms. The bidder shall be disqualified if the bidder fails to or refuses to, prior to opening of the bid, submit a Certificate of compliance, Affirmative Action Plan or Affirmative Action Data Update, as applicable, as defined by Section 39.02 of the Madison General Ordinances (entitled Affirmative Action) and as required by Section 102.11 of the Standard Specifications.

Section 102.4: Proposals

No bid will be accepted that does not contain an adequate or reasonable price for each and every item named in the Schedule of Unit Prices.

A lump sum bid for the work in accordance with the plans and specifications is required. The lump sum bid must be the same as the total amounts bid for the various items and it shall be inserted in the space provided.

All papers bound with or attached to the proposal form are considered a part thereof and must not be detached or altered when the proposal is submitted. The plans, specifications and other documents designated in the proposal form will be considered a part of the proposal whether attached or not.

A proposal submitted by an individual shall be signed by the bidder or by a duly authorized agent. A proposal submitted by a partnership shall be signed by a member/partner or by a duly authorized agent thereof. A proposal submitted by a corporation shall be signed by an authorized officer or duly authorized registered agent of such corporation, and the proposal shall show the name of the State under the laws of

which such corporation was chartered. The required signatures shall in all cases appear in the space provided therefore on the proposal.

Each proposal shall be placed, together with the proposal guaranty, in a sealed envelope, so marked as to indicate name of project, the contract number or option to which it applies, and the name and address of the Contractor. Proposals will be received at the place and until the hour on the date designated in the advertisement. When sent by mail, the sealed proposal marked as indicated above shall be enclosed in an additional envelope. Proposals sent by mail, submitted in person or otherwise delivered must be in the hands of the official conducting the letting by the hour on the date designated in the advertisement. Proposals received after the date designated will be returned to the bidder unopened.

The Bidder shall execute form ERD-7777 (R.9/03), a part of these proposal pages and submit same with the bidder's proposal, if applicable. REFER TO PROPOSAL SECTION.

Section 102.5: Bid Deposit (Proposal Guaranty)

No proposal shall be considered unless either (i) it is accompanied by a bid deposit of the character and amount described in the Advertisement for Bids or (ii) a biennial bid bond in an amount and form acceptable to the City of Madison has been previously submitted.

Bid deposits of unsuccessful bidders shall be returned following the award of the contract by the Common Council. Bid deposit of the successful bidders shall be returned within forty-eight (48) hours following execution of the contract and bond as required.

Bidders for this Contract(s) must be Pre-Qualified for at least one of the following type(s) of construction denoted by an

Building Demolition

- 101 Asbestos Removal
- 120 House Mover
- 110 Building Demolition

Street, Utility and Site Construction

- 201 Asphalt Paving
- 205 Blasting
- 210 Boring/Pipe Jacking
- 215 Concrete Paving
- 220 Con. Sidewalk/Curb & Gutter/Misc. Concrete Work
- 221 Concrete Bases and Other Concrete Work
- 225 Dredging
- 230 Fencing
- 235 Fiber Optic Cable/Conduit Installation
- 241 Horizontal Saw Cutting of Sidewalk
- 240 Grading and Earthwork
- 242 Infrared Seamless Patching
- 245 Landscaping, Maintenance
- 250 Landscaping, Site and Street
- 251 Parking Ramp Maintenance
- 255 Pavement Sealcoating and Crack Sealing
- 260 Petroleum Above/Below Ground Storage Tank Removal/Installation
- 265 Retaining Walls, Precast Modular Units
- 270 Retaining Walls, Reinforced concrete
- 275 Sanitary, Storm Sewer & Water Main Const.
- 280 Sewer Lateral Drain Cleaning/Internal TV Insp.
- 285 Sewer Lining
- 290 Sewer Pipe Bursting
- 295 Soil Borings
- 300 Soil Nailing
- 305 Storm & Sanitary Sewer Laterals & Water Svc.
- 310 Street Construction
- 315 Street Lighting
- 318 Tennis Court Resurfacing
- 330 Traffic Control During Construction
- 320 Traffic Signals
- 325 Traffic Signing & Marking
- 332 Tree Pruning/Removal
- 333 Tree, Pesticide Treatment of
- 335 Trucking
- 399 Other _____

Bridge Construction

- 501 Bridge Construction and/or Repair

Building Construction

- 401 Floor Covering (Including carpet, ceramic tile installation, rubber, VCT)
- 402 Building Automation Systems
- 403 Concrete
- 404 Doors and Windows
- 405 Electrical - Power, Lighting & Communications
- 410 Elevator - Lifts
- 412 Fire Suppression
- 413 Furnishings - Furniture and Window Treatments
- 415 General Building Construction, Equal or Less than \$250,000
- 420 General Building Construction, \$250,000 to \$1,500,000
- 425 General Building Construction, Over \$1,500,000
- 428 Glass and/or Glazing
- 429 Hazardous Material Removal
- 430 Heating, Ventilating and Air Conditioning (HVAC)
- 433 Insulation - Thermal
- 435 Masonry
- 437 Metals
- 440 Painting and Wallcovering
- 445 Plumbing
- 450 Pump Repair
- 455 Pump Systems
- 460 Roofing and Moisture Protection
- 461 Solar Photovoltaic/Hot Water Systems
- 465 Soil/Groundwater Remediation
- 466 Warning Sirens
- 470 Water Supply Elevated Tanks
- 475 Water Supply Wells
- 480 Wood, Plastics & Composites-Structural & Architectural
- 499 Other _____

State of Wisconsin Certifications

- 1 Class 5 Blaster - Blasting Operations and Activities 2500 feet and closer to inhabited buildings for quarries, open pits and road cuts.
- 2 Class 6 Blaster - Blasting Operations and Activities 2500 feet and closer to inhabited buildings for trenches, site excavations, basements, underwater demolition, underground excavations, or structures 15 feet or less in height.
- 3 Class 7 Blaster - Blasting Operations and Activities for structures greater than 15 ' in height, bridges, towers, and any of the objects or purposes listed as "Class 5 Blaster or Class 6 Blaster".
- 4 Petroleum Above/Below Ground Storage Tank Removal and Installation (Attach copies of State Certifications.)
- 5 Hazardous Material Removal (Contractor to be certified for asbestos and lead abatement per the Wisconsin Department of Health Services, Asbestos and Lead Section (A&LS).) See the following link for application: <http://www.dhs.wisconsin.gov/Asbestos/Cert/Index.htm>. State of Wisconsin Performance of Asbestos Abatement Certificate must be attached.
- 6 Certification number as a Certified Arborist or Certified Tree Worker as administered by the International Society of Arboriculture.
- 7 Pesticide application (Certification for Commercial Applicator For Hire with the certification in the category of turf and landscape (3.0) and possess a current license issued by the DATCP).
- 8 Other _____

SECTION C: SBE

Instructions to Bidders City of Madison SBE Program Information

2 Small Business Enterprise (SBE) Program Information

2.1 Policy and Goal

The City of Madison reaffirms its policy of nondiscrimination in the conduct of City business by maintaining a procurement process which remains open to all who have the potential and ability to sell goods and services to the City. It is the policy of the City of Madison to allow Small Business Enterprises (SBE) maximum feasible opportunity to participate in City of Madison contracting. The bidder acknowledges that its bid has been submitted in accordance with the SBE program and is for the public's protection and welfare.

Please refer to the "ADVERTISEMENT FOR BIDS" for the goal for the utilization of SBEs on this project. SBEs may participate as subcontractors, vendors and/or suppliers, which provide a commercially useful function. The dollar value for SBE suppliers or 'materials only' vendors shall be discounted to 60% for purposes of meeting SBE goals.

A bidder which achieves or exceeds the SBE goal will be in compliance with the SBE requirements of this project. In the event that the bidder is unable to achieve the SBE goal, the bidder must demonstrate that a good faith effort to do so was made. Failure to either achieve the goal or demonstrate a good faith effort to do so will be grounds for the bidder being deemed a non-responsible contractor ineligible for award of this contract.

A bidder may count towards its attainment of the SBE goal only those expenditures to SBEs that perform a commercially useful function. For purposes of evaluating a bidder's responsiveness to the attainment of the SBE goal, the contract participation by an SBE is based on the percentage of the total base bid proposed by the Contractor. The total base bid price is inclusive of all addenda.

Work performed by an SBE firm in a particular transaction can be counted toward the goal only if it involves a commercially useful function. That is, in light of industry practices and other relevant considerations, does the SBE firm have a necessary and useful role in the transaction, of a kind for which there is a market outside the context of the SBE Program, or is the firm's role a superfluous step added in an attempt to obtain credit towards goals? If, in the judgment of the Affirmative Action Division, the SBE firm will not perform a commercially useful function in the transaction, no credit towards goals will be awarded.

The question of whether a firm is performing a commercially useful function is completely separate from the question of whether the firm is an eligible SBE. A firm is eligible if it meets the definitional criteria and ownership and control requirements, as set forth in the City of Madison's SBE Program.

If the City of Madison determines that the SBE firm is performing a commercially useful function, then the City of Madison must then decide what that function is. If the commercially useful function is that of an SBE vendor / supplier that regularly transacts business with the respective product, then the City of Madison will count 60% of the value of the product supplied toward SBE goals.

To be counted, the SBE vendor / supplier must be engaged in selling the product in question to the public. This is important in distinguishing an SBE vendor / supplier, which has a regular trade with a variety of customers, from a firm which performs supplier-like functions on an ad hoc basis or for only one or two contractors with whom it has a special relationship.

A supplier of bulk goods may qualify as an eligible SBE vendor / supplier if it either maintains an inventory or owns or operates distribution equipment. With respect to the distribution equipment; e.g., a fleet of trucks, the term "operates" is intended to cover a situation in which the supplier leases the equipment on a regular basis for its entire business. It is not intended to cover a situation in which the firm simply provides drivers for trucks owned or leased by another party; e.g., a prime contractor, or leases such a party's trucks on an ad hoc basis for a specific job.

If the commercially useful function being performed is not that of a qualified SBE vendor / supplier, but rather that of delivery of products, obtaining bonding or insurance, procurement of personnel, acting as a broker or manufacturer's representative in the procurement of supplies, facilities, or materials, etc., only the fees or commissions will apply towards the goal.

For example, a business that simply transfers title of a product from manufacturer to ultimate purchaser; e. g., a sales representative who re-invoices a steel product from the steel company to the Contractor, or a firm that puts a product into a container for delivery would not be considered a qualified SBE vendor / supplier. The Contractor would not receive credit based on a percentage of the cost of the product for working with such firms.

Concerning the use of services that help the Contractor obtain needed supplies, personnel, materials or equipment to perform a contract: only the fee received by the service provider will be counted toward the goal. For example, use of a SBE sales representative or distributor for a steel company, if performing a commercially useful function at all, would entitle the Contractor receiving the steel to count only the fee paid to the representative or distributor toward the goal. This provision would also govern fees for professional and other services obtained expressly and solely to perform work relating to a specific contract.

Concerning transportation or delivery services: if an SBE trucking company picks up a product from a manufacturer or a qualified vendor / supplier and delivers the product to the Contractor, the commercially useful function it is performing is not that of a supplier, but simply that of a transporter of goods. Unless the trucking company is itself the manufacturer or a qualified vendor / supplier in the product, credit cannot be given based on a percentage of the cost of the product. Rather, credit would be allowed for the cost of the transportation service.

The City is aware that the rule's language does not explicitly mention every kind of business that may contribute work on this project. In administering these programs, the City would, on a case-by-case basis, determine the appropriate counting formula to apply in a particular situation.

2.2 Contract Compliance

Questions concerning the SBE Program shall be directed to the Contract Compliance Officer of the City of Madison Department of Civil Rights, Affirmative Action Division, 210 Martin Luther King, Jr. Blvd., Room 523, Madison, WI 53703; telephone (608) 266-4910.

2.3 Certification of SBE by City of Madison

The Affirmative Action Division maintains a directory of SBEs which are currently certified as such by the City of Madison. Contact the Contract Compliance Officer as indicated in Section 2.2 to receive a copy of the SBE Directory or you may access the SBE Directory online at www.cityofmadison.com/dcr/aaTBDDir.cfm.

All contractors, subcontractors, vendors and suppliers seeking SBE status must complete and submit the **Targeted Business Certification Application** to the City of Madison Affirmative Action Division by the time and date established for receipt of bids. A copy of the Targeted Business Certification Application is available by contacting the Contract Compliance Officer at the address and telephone indicated in Section 2.2 or you may access the Targeted Business Certification Application online at www.cityofmadison.com/dcr/aaTBDDir.cfm. Submittal of the Targeted Business Certification Application by the time specified does not guarantee that the applicant will be certified as a SBE eligible to be utilized towards meeting the SBE goal for this project.

2.4 Small Business Enterprise Compliance Report

2.4.1 Good Faith Efforts

Bidders shall take all necessary affirmative steps to assure that SBEs are utilized when possible and that the established SBE goal for this project is achieved. A contractor who self performs a portion of the work, and is pre-qualified to perform that category of work, may subcontract that portion of the work, but shall not be required to do so. When a bidder is unable to achieve the established SBE goal, the bidder must demonstrate that a good faith effort to do so was made. Such a good faith effort should include the following:

- 2.4.1.1 Attendance at the pre-bid meeting.
- 2.4.1.2 Using the City of Madison's directory of certified SBEs to identify SBEs from which to solicit bids.
- 2.4.1.3 Assuring that SBEs are solicited whenever they are potential sources.
- 2.4.1.4 Referring prospective SBEs to the City of Madison Affirmative Action Division for certification.
- 2.4.1.5 Dividing total project requirements into smaller tasks and/or quantities, where economically feasible, to permit maximum feasible SBE participation.
- 2.4.1.6 Establishing delivery schedules, where requirements permit, which will encourage participation by SBEs.

- 2.4.1.7 Providing SBEs with specific information regarding the work to be performed.
- 2.4.1.8 Contacting SBEs in advance of the deadline to allow such businesses sufficient time to prepare a bid.
- 2.4.1.9 Utilizing the bid of a qualified and competent SBE when the bid of such a business is deemed reasonable (i.e. 5% above the lowest bidder), although not necessarily low.
- 2.4.1.10 Contacting SBEs which submit a bid, to inquire about the details of the bid and confirm that the scope of the work was interpreted as intended.

2.4.2 Reporting SBE Utilization and Good Faith Efforts

The Small Business Enterprise Compliance Report is to be submitted by the bidder in a separate sealed envelope marked: "ENVELOPE 2 - SBE COMPLIANCE REPORT." This report is due by the specified bid closing time and date. Bids submitted without a completed SBE Compliance Report as outlined below shall be deemed non-responsible and the bidder ineligible for award of this contract.

- 2.4.2.1 If the Bidder meets or exceeds the goal established for SBE utilization, the Small Business Enterprise Compliance Report shall consist of the following:

- 2.4.2.1.1 Cover Page, Page C-7; and
- 2.4.2.1.2 Summary Sheet, C-8.

- 2.4.2.2 If the bidder does not meet the goal established for SBE utilization, the Small Business Enterprise Compliance Report shall consist of the following:

- 2.4.2.2.1 Cover Page, Page C-7;
- 2.4.2.2.2 Summary Sheet, C-8; and
- 2.4.2.2.3 SBE Contact Report, C-9 and C-10. (A separate Contact Report must be completed for each applicable SBE which is not utilized.)

2.5 Appeal Procedure

A bidder which does not achieve the established goal and is deemed non-responsible for failure to demonstrate a good faith effort to achieve such goal and subsequently denied eligibility for award of contract may, within 72 hours of receiving such notification, appeal that decision to a special appeals committee composed of three (3) members of the Affirmative Action Commission, three (3) members of the Board of Public Works and a seventh member appointed by the Mayor. All appeals must be made in writing to the City Engineer and received within 72 hours of City of Madison's notice. Postmark not applicable.

2.6 SBE Requirements After Award of the Contract

The successful bidder shall identify SBE subcontractors, suppliers and vendors on the subcontractor list in accordance with the specifications. The Contractor shall submit a detailed explanation of any variances between the listing of SBE subcontractors, vendors and/or suppliers on the subcontractor list and the Contractor's SBE Compliance Report for SBE participation.

No change in SBE subcontractors, vendors and/or suppliers from those SBEs indicated in the SBE Compliance Report will be allowed without prior approval from the Engineer and the Affirmative Action Division. The contractor shall submit in writing to the City of Madison Affirmative Action Division a request to change any SBE citing specific reasons which necessitate such a change. The Affirmative Action Division will use a general test of reasonableness in approving or rejecting the contractor's request for change. If the request is approved, the Contractor will make every effort to utilize another SBE if available.

The City will monitor the project to ensure that the actual percentage commitment to SBE firms is carried out.

2.7 SBE Definition and Eligibility Guidelines

A Small Business Enterprise is a business concern awarded certification by the City of Madison. For the purposes of this program a Small Business Enterprise is defined as:

- A. An independent business operated under a single management. The business may not be a subsidiary of any other business and the stock or ownership may not be held by any individual or any business operating in the same or a similar field. In determining whether an entity qualifies as a SBE, the City shall consider all factors relevant to being an independent business including, but not limited to, the date the business was established, adequacy of its resources for the work in which it proposes to involve itself, the degree to which financial, equipment leasing and other relationships exist with other ineligible firms in the same or similar lines of work. SBE owner(s) shall enjoy the customary incidents of ownership and shall share in the risks and profits commensurate with their enjoyment interests, as demonstrated by an examination of the substance rather than form or arrangements that may be reflected in its ownership documents.
- B. A business that has averaged no more than \$4.0 million in annual gross receipts over the prior three year period and the principal owner(s) do not have a personal net worth in excess of \$1.32 million.

Firm and/or individuals that submit fraudulent documents/testimony may be barred from doing business with the City and/or forfeit existing contracts.

SBE certification is valid for one (1) year unless revoked.

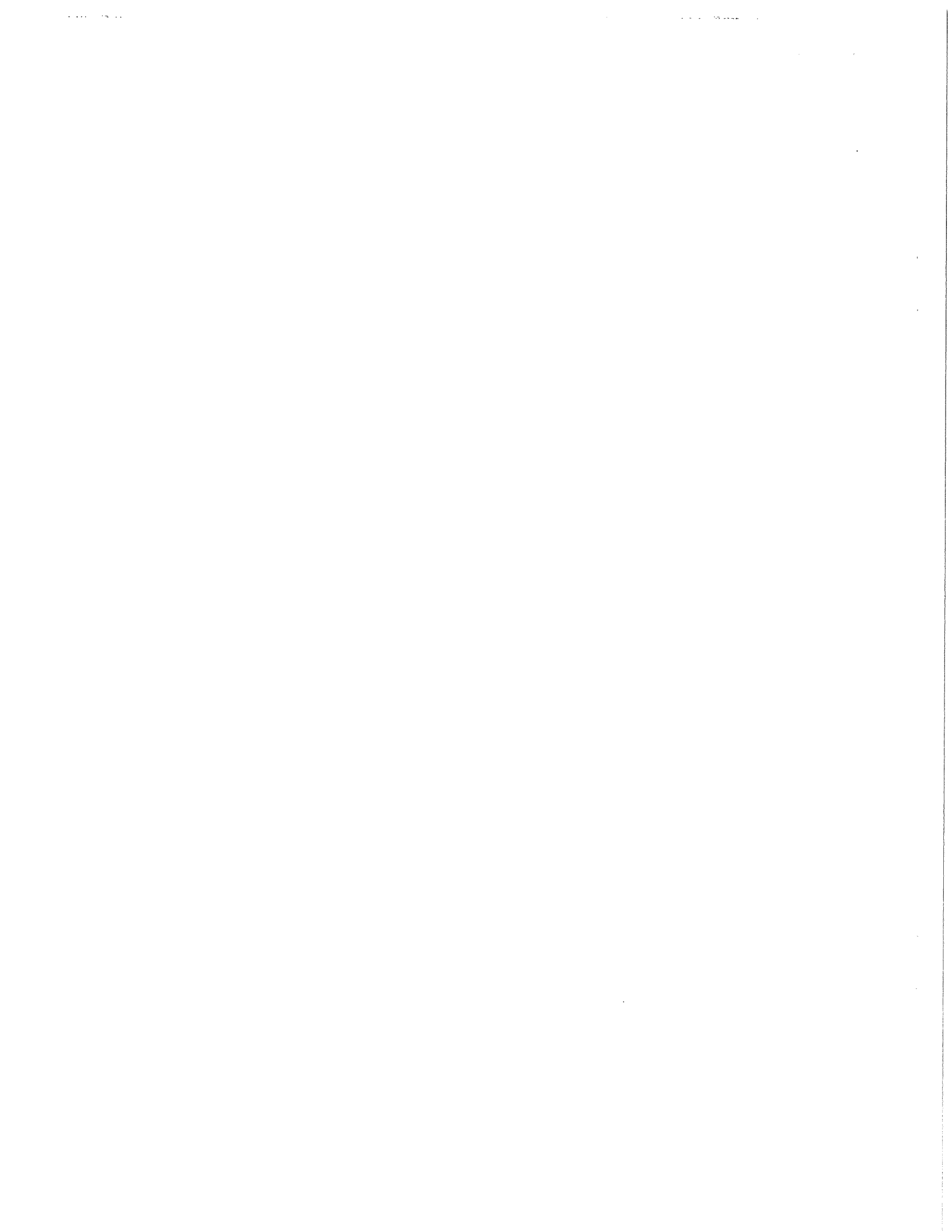

SIDEWALK, CURB & GUTTER, AND CONCRETE PAVEMENT PATCHES,
CITYWIDE INSTALLATION AND REPAIR – 2013
CONTRACT NO. 6977

Small Business Enterprise Compliance Report

Cover Sheet

This information **MUST** be submitted in a separate sealed envelope marked
"ENVELOPE NO. 2 - SBE COMPLIANCE REPORT."

Prime Bidder Information:

Company: _____

Address: _____

Telephone Number: _____ Fax Number: _____

Contact Person/Title: _____

Prime Bidder Certification:

I, _____, _____ of

Name Title

_____ certify that the information

Company

contained in this SBE Compliance Report is true and correct to the best of my knowledge and belief.

Witness' Signature

Bidder's Signature

Date

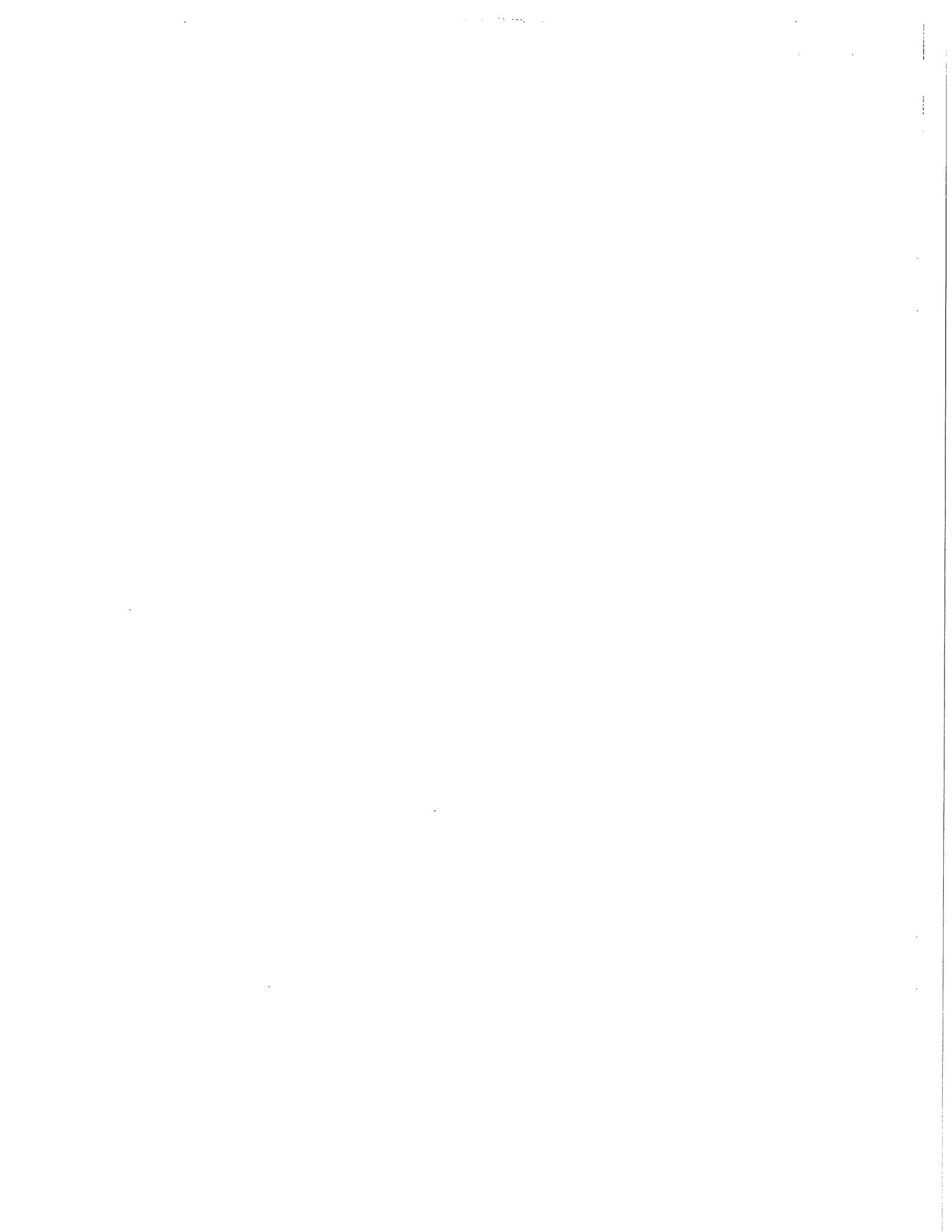

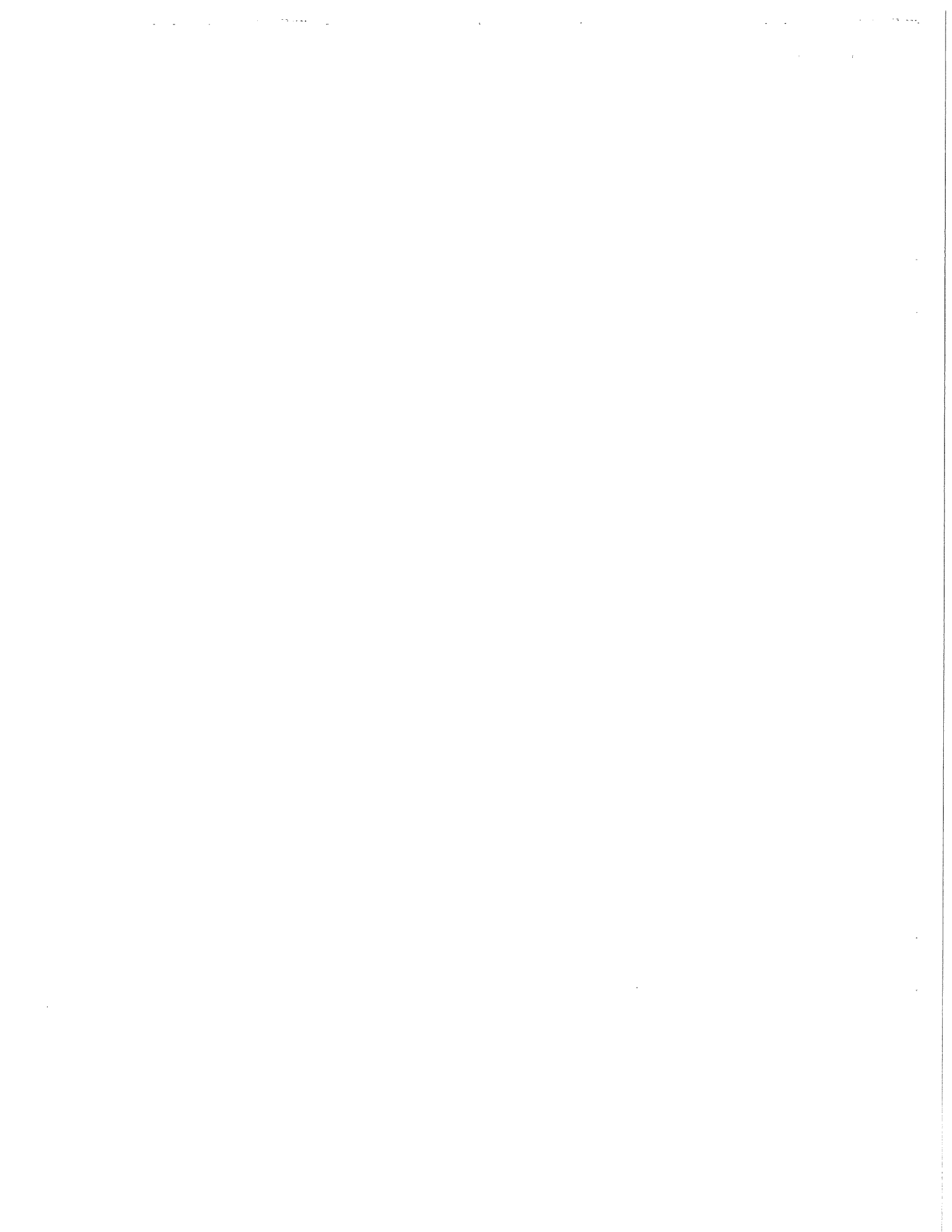

**SIDEWALK, CURB & GUTTER, AND CONCRETE PAVEMENT PATCHES,
CITYWIDE INSTALLATION AND REPAIR – 2013
CONTRACT NO. 6977**

Small Business Enterprise Compliance Report

SBE Contact Report

**This information MUST be submitted in a separate sealed envelope marked
“ENVELOPE NO. 2 - SBE COMPLIANCE REPORT.”**

Submit separate copy of this form for each SBE which you are not able to utilize towards meeting the SBE goal for this project. Attach separate sheets if necessary.

SBE Information:

Company: _____

Address: _____

Telephone Number: _____

Contact Person/Title: _____

1. Outline below all efforts to solicit a bid from the above SBE. Include date, means of contact, who from your company made this contact and the result.

2. Describe the information provided to the aforementioned SBE regarding the scope of work for which he/she was to provide a bid.

Is this the same scope of work on which the subcontractor you intend to utilize based his/her bid?

Yes No

3. Did this SBE submit a bid? Yes No

4. Is the General Contractor pre-qualified to self-perform this category of work?

Yes No

5. If you responded "Yes" to Question 3, please check the items below which apply and provide the requested detail. If you responded "No" to Question 3, please skip ahead to item 6 below.

- The SBE listed above is unavailable for work on this project for the following reasons. Provide specific detail for this conclusion.

- The SBE listed above is unqualified for work on this project. Provide specific details for this conclusion.

- The SBE listed above provided a price that was unreasonable (i.e. more than 5% above the lowest bidder). Provide specific detail for this conclusion including the SBE's price and the price of the subcontractor you intend to utilize.

- A contract with the SBE listed above may constitute a breach of the bidder's collective bargaining agreements. Provide specific detail for this conclusion including, but not limited to, correspondence from the SBE indicating it will not sign a project labor agreement and/or correspondence from the applicable trade union indicating a project labor agreement will not be allowed at the time of project bidding.

- Other; please specify reason(s) other than listed above which made it impossible for you to utilize this SBE on this project.

6. Describe any other good faith efforts:

SECTION D: SPECIAL PROVISIONS

SIDEWALK, CURB & GUTTER, AND CONCRETE PAVEMENT PATCHES, CITYWIDE INSTALLATION AND REPAIR – 2013 CONTRACT NO. 6977

It is the intent of these Special Provisions to set forth the final contractual intent as to the matter involved and shall prevail over the Standard Specifications and plans whenever in conflict therewith. In order that comparisons between the Special Provisions can be readily made, the numbering system for the Special Provisions is equivalent to that of the Specifications.

Whenever in these Specifications the term "Standard Specifications" appears, it shall be taken to refer to the City of Madison Standard Specifications for Public Works Construction and Supplements thereto.

SECTION 102.10: MINIMUM RATE OF WAGE SCALE

For this project, payment of prevailing wages (white sheet) is not required if either: a single trade accounts for 85% or more of the total labor costs of the project and the bid is less than \$48,000; or no single trade accounts for 85% or more of the total labor costs of the project and the bid is less than \$100,000. For bids not meeting either of these conditions, prevailing wages shall be required.

If required, the wages and benefits paid on the contract shall not be less than those specified in the Prevailing Wage Determination included with these contract documents for the following types of work:

- Building and Heavy Construction
- Sewer, Water, and Tunnel Construction
- Local Street and Miscellaneous Paving Operations
- Residential and Agricultural Construction

All bidders are notified that all labor employed on City contracts must be paid in accordance with the minimum rate of wage scale included in the Contract Documents.

For the information of the employees working on the project, a copy of the wage scale included in the contract documents and the provisions of Section 66.0903(8) of the Wisconsin Statutes shall be kept posted by the employer and in at least one conspicuous and easily accessible place at the site of the project.

The Contractor shall keep weekly payroll records setting forth the name, address, telephone number, classification, wage rate and fringe benefit package of each employee who worked on such City project and all other projects the employee worked in the same period, and the Contractor must keep records of the individual time each employee worked on the project and for each day of the project. Such records shall also set forth the total number of hours of overtime credited to each such employee for each day and week and the amount of overtime pay received in that week. Such records shall, in addition, set forth the full weekly wages earned by each such employee and the actual hourly wage paid to that employee. The Contractor shall submit payroll records to the Engineer every week for those periods when work is being done on the project. Said submittal shall be within twenty-one (21) calendar days of the end of the Contractor's weekly pay period.

The Contractor shall ensure that employees shall be paid unconditionally and shall receive the full amounts accrued at the time of payment, computed at rates not less than those stated in the City of Madison "Minimum Rate of Wage Scale" and that each employee's rate shall be determined by the work that is done within the trade or occupation classification which should be properly assigned to such employee. Questions regarding an employee's classification or rate of pay within that classification, shall

be resolved by the practice that predominates in the industry and on which the trade or occupation rate/classification is based. Therefore, rate of pay, classification and work jurisdiction disputes shall be resolved by relying upon practices established by collective bargaining agreements and guidelines used in such determinations by appropriate recognized trade unions operating within the City of Madison.

The Contractor shall agree that the normal rate of wage paid to the Contractor's employees on other projects shall not be reduced or otherwise diminished as a result of the requirement to pay no less than the minimum rate of wage scale on a City project. Mulcting of employees on City projects by contractors, such as by kickbacks or other such devices, is prohibited.

These contract provisions shall apply to all work performed on the contract by the Contractor with its own organization and with assistance of laborers under its immediate superintendency and to all work performed by piecework or by subcontract. No laborer, worker, or mechanic shall be employed directly upon the site of the work except on a wage basis, but this shall not be construed to prohibit the rental of equipment from individuals.

In the event of a refusal by the Contractor to submit payroll records as required by the contract, the City of Madison shall have the option to cancel this contract and request the Surety to perform or to relet the balance of the work for bids, and in that event, to charge the Contractor for any loss which the City may incur thereby.

SECTION 102.12: BEST VALUE CONTRACTING

This Contract shall be considered a Best Value Contract if the Contractor's bid is equal to or greater than \$53,000 for a single trade contract; or equal to or greater than \$257,500 for a multi-trade contract pursuant to MGO 33.07(7).

SECTION 104 SCOPE OF WORK

The Contractor shall perform work at various locations throughout the City as ordered by the Common Council, or as directed by the Engineer. This work includes various locations of replacing defective sidewalk, curb and gutter, concrete pavement repairs, storm sewer, sidewalk ramps including detectable warning fields (supplied by the City of Madison) and associated work. There are also locations where new sidewalk and associated work shall be installed. A list of approved locations and details drawings are included with these Special Provisions. The list, however, is not a final list. Additional locations may be added.

An interim completion date of July 13, 2013 is required for all work included with these Special Provisions. Any work added to the contract by September 9, 2013 shall be completed by November 16, 2013. Work added after September 9, 2013 shall be completed in a timeframe mutually agreed upon by the Contractor and City. Liquidated damages in accordance with Section 109.9 of the Standard Specifications shall apply to all completion dates noted above.

The Contractor shall construct James Madison Park – Lakefront Sidewalk Removal/Replacement, located at 300 E. Gorham Street, from April 15 to May 10 OR September 16 to November 16. Once the Contractor begins work at this location, all work must be completed within ten (10) calendar days. The specifications and plan sheets are included with these Special Provisions.

The Contractor shall review sites listed in these Special Provisions prior to bidding to become familiar with the existing conditions. It will be the responsibility of the Contractor to work with utilities located in the right of way to resolve conflicts during the construction process.

SECTION 104.3 CHANGES IN THE WORK

The quantities of the items listed in this Contract are estimates only, based upon past year's request work and known request work on file at the time this Contract was bid. The quantities of the items are subject to change depending upon conditions beyond the control of the City.

The City reserves the right to decrease or increase any of the quantities of the items bid upon without any change in the unit price bid.

If the quantity of any item is reduced, such decrease **SHALL NOT** constitute a claim for damages by the Contractor for loss of anticipated profits, **NOR** shall the Contractor be compensated for any overhead, equipment, material, and labor charges, or any other costs incurred in the expectation of any quantity of work originally estimated in the Contract.

SECTION 104.10 CLEANING UP

Excess concrete from finishing operations and from spillage on adjacent sidewalk and/or street shall be removed immediately. Excess concrete or mortar from the finishing operation and spillage into SASs and inlets shall be removed immediately.

SECTION 105.1: AUTHORITY OF THE ENGINEER

The Engineer shall resolve all questions which arise as to the quality and acceptability of materials furnished, work performed, manner of performance, rate of progress of the work, interpretation of the plans and Specifications, acceptable fulfillment of the contract, compensation, and disputes and mutual rights between Contractors under the Specifications. The Engineer shall determine the amount and quantity of work performed and materials furnished.

All decisions of the Engineer shall, when so requested, be rendered in writing. They shall be final and conclusive in all matters unless within ten (10) days after such decision the Contractor applies in writing to the Board of Public Works for a review of such decision.

Any change proposed by a Contractor in SBE subcontractors, vendors or suppliers from those SBEs indicated on the SBE Compliance Report must be approved by the Engineer and the City's Manager of the Affirmative Action Division (hereafter, AAD). When requested, such decision shall be rendered in writing. Such decisions shall be final and conclusive in all matters unless within ten (10) days after such decision the Contractor or the affected SBE applies in writing to the Board of Public Works for a review of such decision.

In the event the Engineer and the AAD disagree over the proper decision to be made regarding an SBE, the Mayor shall appoint a third person to resolve the disagreement, within 30 days of appointment. The decision thus rendered may be reviewed by the Board of Public Works upon request of the Contractor or the affected SBE as set forth in Sections 105.1 and 105.2 of the City's standard specifications.

SECTION 105.12 COOPERATION BY CONTRACTOR

The Contractor shall coordinate the work under this contract with the work by others stated below.

Various reconstruction/resurfacing projects
Horizontal Sawcutting of Concrete Sidewalk (Contract 6976)
Sidewalk Ordered 2013, Districts 12 and 18 (Contract 6978 and 7035)

SECTION 107.1 PUBLIC CONVENIENCE AND SAFETY

The Contractor shall strictly adhere to Section 182.0175, Wisconsin Statutes, regarding notification and location of utilities, including but not limited to three working days advance notice. The Contractor shall notify the Diggers Hotline at 1-800-242-8511 before moving onto and starting work on each of the various streets.

The contractor shall not work on sidewalks or streets abutting school property while school is in session.

If sidewalk exists on both sides of any given block, the Contractor shall complete all repairs and reopen the sidewalk on one side of the block before beginning repairs on the opposite side of the block.

The Contractor shall properly barricade and light all work areas in accordance with the City of Madison Standards for Sidewalk and Bike Closures and the State of Wisconsin Standard Detail Drawing S.D.D. 15D 30-1.

Access to all residential driveways within the project limits shall be maintained whenever possible. During times when work will impede or prevent vehicular access to driveways, the Contractor shall notify all residents a minimum of 48 hours in advance, if vehicular access cannot be provided to their property. All driveway access shall be restored within ten (10) days of removal, including concrete cure time and asphalt paving.

Access to commercial driveways and multi-family units shall be maintained at all times unless arrangements are made with the property owner and approved by the Engineer. No additional compensation shall be given for maintaining access.

SECTION 107.2 PROTECTION AND RESTORATION OF PROPERTY AND PROPERTY MONUMENTS

Care shall be taken not to disturb property irons, sodded areas, and retaining walls on private property. The Contractor shall use care around all existing trees, plantings, fences, walls, steps and driveways that are to remain. Damage to these items during construction shall be repaired or replaced at the Contractor's expense.

Sidewalk forms, form pins and all other items incidental to the work shall not be left or stored on the sidewalk or on private property.

SECTION 107.6 DUSTPROOFING

Whenever sawcutting of concrete is required, the sawcutting shall be done by a means that will eliminate any dust.

The Contractor shall take all necessary steps to control dust arising from operations connected with this contract. When ordered by the Engineer, the Contractor shall dustproof the construction area by using power sweepers and water. Dustproofing shall be incidental with the operations connected with this contract.

SECTION 107.7 MAINTENANCE OF TRAFFIC

Work requiring lane closures on arterial streets shall require a Traffic Control Plan approved by the City Traffic Engineer, at 215 Martin Luther King Jr. Blvd, Suite 100, Madison, WI 53703. The Contractor

shall not start work within the arterial street lane closure area until the Traffic Engineering Department has approved the Traffic Control Plan and traffic control devices have been installed, in accordance with the approved plan. Failure of the Contractor to obtain approval of a Traffic Control Plan, as specified above, may prevent the Contractor from starting work and shall be considered a delay of the project, caused by the Contractor. Peak hour traffic restrictions may apply as directed by the Traffic Engineer.

On-street parking may be removed by the Contractor to facilitate sidewalk construction and maintain traffic flow. The Contractor shall notify the Traffic Engineering Department forty-eight (48) hours in advance of proposed parking removal. The Contractor shall obtain from the City and place "No Parking" portables, "No Parking" cardboard signs or meter bags whichever is applicable for the particular street. "No Parking" must be posted in advance of construction.

On streets without time restricted parking, the Contractor shall post said streets at least forty eight (48) hours prior to beginning work with "No Parking" signs legibly marked with the date and time of restricted parking. The Contractor shall notify the Police Department Traffic Bureau at 266-4622 during regular hours or the Police Dispatcher after regular hours stating the construction company name, the contract number, the street or streets posted, the time and date posted, and shall request the police department personnel check the posting.

On streets with time restricted parking, the Contractor shall post said street at least twelve hours prior to beginning work with "No Parking" signs legibly marked with the date and time of restricted parking. The Contractor shall notify the Police Department Traffic Bureau at 266-4622 during regular hours or the Police Dispatcher after regular hours stating the construction company name, the contract number, the street or streets posted, the time and date posted, and shall request the police department personnel check the posting.

On all streets where residential permit parking is allowed, the Contractor shall post said street at least forty-eight (48) hours prior to beginning work with "No Parking" signs legibly marked with the date and time of restricted parking. Residential permit parking zones are indicated with a zone number on a lower corner of the permanent time restriction sign. The Contractor shall notify the Police Department Traffic Bureau at 266-4622 during regular hours or the Police Dispatcher after regular hours stating the construction company name, the contract number, the street or streets posted, the time and date posted, and shall request the police department personnel check the posting.

"No Parking" signs shall be posted a minimum of three (3) feet above curb elevations. If no work is begun on the posted street within two (2) days of the posted start date, the Contractor shall remove the "No Parking" signs and repost the street when ready to begin work on that street.

The Contractor shall maintain two-way traffic during the performance of all work covered by the contract.

Traffic control shall consist of furnishing and maintaining all provisions for traffic control in accordance with the Federal Highway Administrations "Manual on Uniform Traffic Control Devices"(MUTCD), the City of Madison Standards for Sidewalk and Bike Closures and the State of Wisconsin Standard Detail Drawing S.D.D. 15D 30-1.

No construction equipment or materials shall be stored in the peak hour restriction roadway or street right-of-way that is open to traffic during non-working hours.

Work shall be arranged so that there is a minimum of interference with ingress and egress to private property. The Contractor shall furnish and install 3/4" crushed stone or crushed concrete on walkways and driveways as directed by the Engineer. All costs for this work shall be incidental to the various items of construction.

This contract does not include a separate contract item for Traffic Control. All the work herein before prescribed, required and performed will not be separately measured for payment, but will be considered incidental to other items in the contract.

The Contractor shall observe peak hour traffic restrictions on arterial and collector streets and as directed by the Engineer between the hours of 7:00 a.m. to 8:30 a.m. and 4:00 p.m. to 5:30 p.m.

SECTION 107.8 NOTIFICATION WHEN CLOSING STREET

The Contractor shall not remove traffic signs. For removal and replacement of traffic and parking signs, contact the City of Madison Traffic Engineering Operations, 1120 Sayle Street, 266-4767, 8:00 a.m. to 4:00 p.m., a minimum of one (1) working day in advance of when any existing signs need to be removed. This service is provided free of charge. If the Contractor removes the signs, the Contractor will be billed for the reinstallation of, and any damage to, to signing equipment.

SECTION 107.9 BARRICADES, WARNING SIGNS AND FLAGMEN

Should the Contractor require occupying a lane of traffic on an arterial street during non-peak hours, an electric arrow board and appropriate signing will be required. The cost of the arrow board and signing shall be at the Contractor's expense.

The Contractor shall barricade and light all work areas in accordance with the Federal Highway Administrations "Manual on Uniform Traffic Control Devices" (MUTCD).

Electric lighting (flashers) shall be used for lighting of work areas. Type II barricades shall be used for all work in the sidewalk, drive apron, and curb and gutter area. All costs pertaining to the above work shall be at the Contractors expense.

SECTION 109.2 PROSECUTION OF THE WORK

The Contractor shall begin work for this project on or before APRIL 15, 2013. Work shall begin only after the start work letter is received. If it is desirable to begin work before the above-mentioned date, the Contractor shall establish a mutually acceptable date with the City Engineer.

All work shall be completed on or before DECEMBER 31, 2013.

The Contractor shall work such overtime as required by the Engineer to meet the requirements of this project at no additional cost to the City.

The time of completion will be computed in accordance with Section 109.7 of the Specifications starting with the latest start date shown above or the actual date work begins whichever is sooner.

A. This contract shall be in force from the date of award to completion within the current calendar year. In the event that the Contractor fails to show an acceptable rate of progress, the Contractor will be notified in writing of such and have seven (7) calendar days in which to resume work. Failure to respond to said notice, would subject the Contractor to paragraph C. of this section.

B. The Contractor shall furnish a minimum of one (1) complete working crew in order to insure the completion of the work contemplated by this contract.

A complete working crew shall consist of at least the following personnel:

1. One Foreman
2. One Cement Finisher
3. Two Laborers for Concrete Work
4. Grading force sufficient to prepare sufficient grade ahead of form setting and concrete work in order that concrete work shall not be delayed.
5. Backfilling and cleanup force sufficient to restore disturbed areas within one (1) work day after the concrete is cured.

C. There shall be deducted from any monies due or that may become due the Contractor, the sum of \$425.00 for each and every work day that the Contractor shall fail to provide the working forces as specified in paragraph B above. This sum shall be considered and treated not as a penalty but as fixed, agreed liquidated damages due the City of Madison from the Contractor by reason of inconvenience to the public, added costs of engineering and supervision, maintenance of detours and other items which have caused an expenditure of public funds resulting from his/her failure to comply with the requirements of paragraph A above.

D. Where any deductions from or forfeitures of payment in connection with the work of this contract are duly and properly declared or imposed against the Contractor, in accordance with the terms of this contract, State Laws, or Ordinances of the City, the total amount thereof may be withheld from any money whatsoever due or to become due the Contractor under the contract, and when deducted, shall be deemed and taken as payment in such amount.

E. A "Work Day" shall be any day that a Contractor can work on a project and it would or does necessitate an Engineer or Inspector on the project for any part of the day. If inclement weather curtails construction, the Engineer shall decide what portion, if any part of a day, shall be called a "Work Day". Work days may be counted to the nearest one-half day. A record of work days shall be kept on the job by the Engineer or Inspector.

SECTION 109.3 LIMITATIONS OF OPERATIONS

Sidewalk and driveway aprons in residential areas shall be replaced within three (3) work days after it has been made impassable or removed.

Sidewalk, driveways, and drive aprons adjoining multi-family units and business properties shall be replaced within twenty-four (24) hours after being made impassable or removed. This does not eliminate the requirement for maintaining driveway access to multi-family units and commercial properties at all times as described in Section 107.1 within these Special Provisions.

The Contractor shall properly barricade all work areas until all patching, topsoil and seed work is completed.

SECTION 109.14 MOBILIZATION

This contract does not include a separate contract item for Mobilization. All the work herein before prescribed, required and performed will not be separately measured for payment, but will be considered incidental to other items in the contract.

SECTION 201 EXCAVATION CUT

The cost of excavating and preparation of subgrade including subbase, backfilling, and disposal of surplus materials shall be incidental to the new sidewalk Bid Items of 5-Inch Concrete Sidewalk and 7-Inch Concrete Sidewalk & Drive.

At locations where excavation is required at a depth greater than seven (7) inches for 5-Inch Concrete Sidewalk, the amount over seven inches shall be paid for at the unit price Excavation Cut and the difference to be backfilled shall be paid for at the unit price as Crushed Stone.

At locations where excavation is required at a depth greater than nine (9) inches for 7-Inch Concrete Sidewalk, the amount over nine inches shall be paid for at the unit price Excavation Cut and the difference to be backfilled shall be paid for at the unit price as Crushed Stone.

SECTION 210 EROSION CONTROL

Material stored at the project site, for use as backfill materials shall be stored in such a manner that will not result in runoff of stockpiled material into streets or drainage facilities in the event of rain. Excavated materials and imported backfill materials stored on street and sidewalks pavements shall be removed from the street and sidewalk pavements by hand shoveling and brooming at the end of each work day.

BID ITEM 21041 – INLET PROTECTION, TYPE D – COMPLETE (UNDISTRIBUTED)

BID ITEM 21061 – EROSION MATTING, CLASS I, URBAN TYPE A (UNDISTRIBUTED)

DESCRIPTION

Inlet Protection Type D Complete and Erosion Matting, Class I, Urban Type A and any other erosion control measures shall be installed as directed by the Engineer.

SECTION 301.8 PROTECTION OF THE CONCRETE

The Contractor shall protect all concrete work subjected to cold weather. Protection of same shall be done in accordance with Madison Standard Specifications. The Contractor shall protect all concrete work against damage or defacement of any kind until it has been accepted by the City. Concrete not acceptable to the Engineer, shall be removed and replaced, or repaired to the satisfaction of the Engineer. All costs pertaining to the above work shall be at the Contractor's expense.

BID ITEM 30340 – CURB RAMP DETECTABLE WARNING FIELDS

MATERIALS

This section shall be revised to include The City of Madison shall furnish the Detectable Warning Fields.

The Contractor shall contact City of Madison Engineering Services, 1600 Emil Street, 608-266-4430, during regular business hours, a minimum of one working day in advance to schedule pick-up of the cast iron plates. The Contractor shall pick up the cast iron plates between the hours of 7:30 a.m. and 8:00 a.m.

SECTION 305.2 REMOVE & REPLACE 5 INCH CONCRETE SIDEWALK-SIDEWALK REPLACEMENT PROGRAM; REMOVE AND REPLACE 7 INCH CONCRETE SIDEWALK-SIDEWALK REPLACEMENT PROGRAM

DESCRIPTION

All sidewalk removed at crosswalks shall be replaced with 7 inches of concrete.

METHOD OF MEASUREMENT

Remove & Replace 7 Inch Concrete Sidewalk-Sidewalk Replacement Program shall be measured by the square foot.

BASIS OF PAYMENT

All sidewalk removed at crosswalks as provided above shall be paid for at the unit price of Remove & Replace 7 Inch Concrete Sidewalk-Sidewalk Replacement Program.

SECTION 305.5 REMOVE & REPLACE CONCRETE CURB & GUTTER-SIDEWALK REPLACEMENT PROGRAM

DESCRIPTION

Contractor being responsible for maintenance of pavement adjacent to curb until resurfacing operations take place. This work shall be incidental to the operations connected with this bid item.

SECTION 402 ASPHALT CONSTRUCTION

Asphalt surface course, installed with this contract, shall conform to all the pertinent requirements of Section 402 of the Standard Specifications except as modified herein.

For temporary sidewalks, the mixture shall be installed to be one (1) inch in compacted thickness and to the width designated in the field by the Engineer. The existing base or foundation shall be leveled and mechanically compacted.

Patching along curb and gutter, driveways, sidewalks, and other areas shall be done at the locations and to dimensions and depths as laid out in the field by the Engineer. Tack coat shall be applied to all adjacent existing concrete and asphalt surfaces.

The unit price bid for HMA pavement shall include the cost of tack coat materials.

BID ITEM 40202 – HMA PAVEMENT TYPE E-1

METHOD OF MEASUREMENT

HMA Pavement Type E-1 shall be measured by the area in square yard.

BID ITEM 90001 – HIGH EARLY STRENGTH CONCRETE, REMOVE AND REPLACE 7-INCH CONCRETE SIDEWALK AND DRIVEWAY – SIDEWALK REPLACEMENT PROGRAM

The Contractor shall use high early strength concrete on driveways and sidewalks in areas designated by the Engineer.

BID ITEM 90002 – HIGH EARLY STRENGTH CONCRETE, REMOVE AND REPLACE CONCRETE CURB & GUTTER – SIDEWALK REPLACEMENT PROGRAM

The Contractor shall use high early strength concrete on curb and gutter in areas designated by the Engineer.

BID ITEM 90003 – TERRACE RAIN GARDEN CURB CUT

DESCRIPTION

Work under this item shall include all work including but not limited to: removal and replacement of curb and gutter (estimated at 10 feet per garden), necessary for the construction of the curb cut to the rain garden, disposal of existing material, provision and placement of top soil and Erosion Matting, Class I, Urban Type A as required to construct the inlet entrance to a proposed terrace rain garden.

This item does not include construction or planting of the rain garden system; these will be completed by others.

Specifically included are the following:

- 1) Construction of a 2-foot curb cut to the rain garden system. The curb cut shall be made before the concrete has set. The curb cut shall not be constructed by cutting fully cured concrete. The curb opening shall be flush with the flow line of the curb and provide positive drainage to the rain garden. Contractor shall refer to SDD 2.09 in these Special Provisions for curb cut specifications.
- 2) Placement of topsoil and Erosion Matting, Class I, Urban Type A in disturbed areas behind newly placed curb.

METHOD OF MEASUREMENT

Terrace Rain Garden Curb Cut shall be measured as each system is completed in the field.

BASIS OF PAYMENT

Terrace Rain Garden Curb Cut shall be measured as described above which shall be full compensation for all work, materials and incidentals to complete the work as described above.

BID ITEM 90004 – BUS PAD

DESCRIPTION

This item involves the construction of new 5" concrete bus pads at locations specified in these Special Provisions. Additional locations may be added. Madison Metro staff will mark specific bus pad locations on the curb.

METHOD OF PAYMENT

Bus Pad shall be measured by the area in square feet.

In cases where sidewalk is required to connect the bus pad to the mainline walk, it shall be paid in square feet under this item.

BASIS OF PAYMENT

The contact price for Bus Pad, measured as provided above, shall be payment in full for the work as outlined above, including: excavation, disposal of removed material; preparation of subgrade including subbase; for furnishing and placing 5" concrete sidewalk, finishing and protecting; fill, topsoil, seed and mulch, and for all labor, tools, equipment and incidentals necessary to complete the work.

BID ITEM 90005 - JAMES MADISON PARK - LAKEFRONT SIDEWALK REMOVAL/REPLACEMENT

DESCRIPTION

This item includes construction of work at James Madison Park - Lakefront Sidewalk Removal/Replacement in accordance with the details provided and these special provisions. This work is located at James Madison Park, 300 East Gorham Street.

Work under this item shall include all work including but not limited to the installation and maintenance of safety fence, sawcutting concrete, removing and replacing sidewalk, removing and rebuilding roof of the existing storm sewer, removal of sidewalk and restoration while meeting the sizes, locations, specifications, and detail drawings contained in these Special Provisions, and as directed in the field.

The Contractor shall use the parking lot at James Madison Park/Gates of Heaven as an entrance to the construction area. The Contractor shall avoid driving on the asphalt path between the parking lot and the construction area. Damage to this path caused by the Contractor shall require repair at the Contractor's expense. An access road to the construction area shall be restored with topsoil, seed and mulch following construction.

The Contractor may use three stalls in the Gates of Heaven parking lot during the work day. Handicap parking must be available at all times. At the end of each work day, the Contractor shall clean the parking lot of materials and equipment, which may be stored in the construction area.

The Contractor shall comply with Section 301.10 - Concrete Waste Management of the Standard Specifications. Sawcutting shall be done by a means that will eliminate any slurry from entering the lake. This work shall be incidental to the operations connected with this bid item.

The Contractor shall take all necessary steps to control debris from operations connected with this work from entering the lake. Any debris entering the lake shall be removed by the Contractor.

CONSTRUCTION METHODS

ROOF OF STORM SEWER BOX

An approximately 13' x 8' piece of concrete shall be sawcut out approximately 8" past the existing joints and carefully removed and disposed of. The new concrete slab shall overhang the box by 8" on each side. Concrete shall be a 7" thick monolithic pour with epoxy coated steel reinforcement as follows: #6 longitudinal bars on 6" centers with the bars being centered 3" above the outside bottom of the slab and having 2" clear dimension from edges of sidewalk in the longitudinal and transverse dimensions. The transverse bars shall be tied over the longitudinal bars and shall be #4 bars on 8" centers. All bars shall be epoxy coated.

MATERIALS

SAFETY FENCE SHALL MEET THE FOLLOWING:

Provide notched conventional metal "T" or "U" shaped fence posts.
Provide fence fabric meeting the following requirements.

| | |
|----------------------------|--|
| Color: | International orange (UV stabilized) |
| Roll Height: | 4 feet |
| Mesh opening: | 1 inch min to 3-inch max |
| Resin/construction: | High density polyethylene diamond mesh |
| Service temperature: | -60° F to 200° F (ASTM D648) |
| Tensile Yield: | Avg. 2000 lb per 4 ft. width (ASTM D638) |
| Ultimate tensile strength: | Avg. 3000 lb per 4 ft. width (ASTM D638) |
| Elongation at break (%): | Greater than 100% (ASTM D638) |
| Chemical resistance: | Inert to most chemicals and acids |

Drive posts into the ground 12 to 18 inches or use other Engineer approved method to secure posts.
Space posts at 7 feet.

Use a minimum of three wire ties to secure the fence at each post. Weave tension wire through the top row of strands to provide a top stringer that prevents sagging. Overlap two rolls at a post and secure with wire ties.

Fence shall be closed at the end of each working day to provide for a secured worksite.

METHOD OF MEASUREMENT

The James Madison Park – Lakefront Sidewalk Removal/Replacement shall be measured as a complete unit, lump sum.

BASIS OF PAYMENT

James Madison Park – Lakefront Sidewalk Removal/Replacement shall be paid at the contract unit price for work as described and measured above shall be payment in full for work including: furnishing, installing, and maintaining safety fence; excavation, disposal of removed material; sawcutting concrete; preparation of subgrade including subbase; for furnishing and placing 7" concrete sidewalk, finishing and protecting; for removing and rebuilding storm sewer roof; fill, topsoil, seed and mulch, and for all labor, tools, equipment and incidentals necessary to complete the work.

2013 CITYWIDE DEFECT DATA

| ZIP | ADDRESS | FRONTAGE | TYPE OF DEFECT | SIDEWALK REMOVE & REPLACE 5" (SF) | SIDEWALK REMOVE & REPLACE 7" (SF) | WALK NEW (SF) | DETECTABLE WARNING FIELDS (SF) Supplied by city | BUS PAD (SF) | CONC. PAVE. RECON. (SY) | CURB & GUTTER (LF) | COMMENTS |
|-------|----------------------|------------------|-------------------|-----------------------------------|-----------------------------------|---------------|---|--------------|-------------------------|--------------------|--|
| 53702 | 4802 Sheboygan Ave | Sheboygan Ave | Bus Pad | | | | | 100 | | | Bus pad to be marked in field by Metro staff. North side of Sheboygan, west of N Segoe. |
| 53702 | 4802 Sheboygan Ave | N Segoe Rd | Bus Pad | | | | | 80 | | | Bus pad to be marked in field by Metro staff. West side of N Segoe Rd, south of University Ave. |
| 53703 | 422 S Baldwin St | Jenifer St | Bus Pad | | | | | 60 | | | Bus pad to be marked in field by Metro staff |
| 53703 | 111 N Broom St | N Broom St | Ramp | | 90 | | 16 | | | 20 | This is a Type I ramp review for possible Type II. |
| 53703 | 111 N Broom St | N Broom St | Sidewalk | 600 | | | | | | | This is the SE corner (Dom Hardware Store) |
| 53703 | 211 N Dickinson St | E Johnson St | Conc. Pave. Patch | | | | | | 11 | | Concrete pavement patch 8" this in the intersection of E Johnson St. and Dickinson St. marked in 2012 |
| 53703 | 300 E Gorham St | E Gorham St | Other | | | | | | | | James Madison Park Lakefront Sidewalk Removal/Replacement. As indicated on plan and photo included with these Special Provisions: install/maintain safety fence, sawcut concrete, remove and replace sidewalk, remove and rebuild roof on existing storm sewer, remove sidewalk and replace with topsoil, seed, mulch. Paid as lump sum. |
| 53703 | 317 E Gorham St | N Hamilton St | Bus Pad | | | | | 53 | | | Bus pad to be marked in field by Metro staff. |
| 53703 | 120 N Henry St | W Dayton St | Sidewalk | | 25 | | | 25 | | | 5" walk, previous tree location. Contract Forestry 48 hours prior to starting work for a crew to come remove the existing grate. |
| 53703 | 110 S Henry St | W Doy St | Bus Pad | | | | | 70 | | | Bus pad to be marked in field by Metro staff |
| 53703 | 851 Jenifer St | Jenifer St | Bus Pad | | | | | 70 | | | Bus pad to be marked in field by Metro staff |
| 53703 | 1423 E Johnson St | E Johnson St | Conc. Pave. Patch | | | | | | 15 | | This concrete pavement in the center lane between Dickinson and the yahara river going out bound. It was marked in 2012. |
| 53703 | 1423 E Johnson St | E Johnson St | Conc. Pave. Patch | | | | | | 3 | | This are is the median parallel too the pavement patch it can be a mopp pour with pavement |
| 53703 | 333 W Johnson St | W Dayton St | Sidewalk | 112 | | | | | | | Corner of Broom and Dayton |
| 53703 | 931 E Main St | E Main St | Removals-Concrete | | | | | | | | Remove concrete in terrace, 200 SF |
| 53703 | 931 E Main St | E Main St | Restoration | | | | | | | | In terrace area where concrete and asphalt were removed, restore with topsoil, seed and erosion matting. Approx 100 SY |
| 53703 | 931 E Main St | E Main St | Removals-Asphalt | | | | | | | | Remove asphalt from terrace area 715 sf |
| 53703 | 620 W Miffin St | W Miffin St | Curb/apron | 100 | | | | | | 24 | Sidewalk is also configured into the apron this is a parking lot all 7" thick. 15 SY HMA |
| 53703 | 451 W Washington Ave | W Washington Ave | Bus Pad | | | | | 100 | | | Bus pad to be marked by Metro staff |
| 53703 | 451 W Washington Ave | W Washington Ave | Walk to bus pad | | | | | 85 | | | New walk from mainline walk to bus pad |
| 53703 | 501 W Washington Ave | S Bassett St | Bus Pad | | | | | 70 | | | Bus pad to be marked in field by Metro staff |
| 53703 | 504 W Washington Ave | W Washington Ave | Bus Pad | | | | | 100 | | | Bus pad to be marked on curb by Madison Metro staff |
| 53703 | 504 W Washington Ave | W Washington Ave | Walk to bus pad | | | | | 85 | | | New walk from mainline walk to new bus pad |
| 53703 | 101 E Wilson St | | Sidewalk | | | 24 | | | | | New 5" walk at site of previous tree location. Please note, City Forestry reports a shallow cable conduit at this location. |
| 53704 | 1837 Aberg Ave | Huxley St | Sidewalk | | | 986 | | | | | New 5" walk, pending approval by CC before construction. Work to be completed when school is not in session. Verify approval of work with Engineering prior to beginning. |
| 53704 | 3122 Center Ave | | Ramp | 75 | | | 16 | | | | |

2013 CITYWIDE DEFECT DATA

| ZIP | ADDRESS | FRONTAGE | TYPE OF DEFECT | SIDEWALK REMOVE & REPLACE 5' (SF) | SIDEWALK REMOVE & REPLACE 7' (SF) | WALK NEW (SF) | DETECTABLE WARNING FIELDS (SF) <small>Supplied by City</small> | BUS PAD (SF) | CONC. PAVE. RECON. (SY) | CURB & GUTTER (LF) | COMMENTS |
|-------|----------------------|-----------------|---------------------|-----------------------------------|-----------------------------------|---------------|---|--------------|-------------------------|--------------------|--|
| 53704 | 3122 Center Ave | | Sidewalk | | 107 | | | | | | Work to be completed when school is not in session. Verify approval of work with Engineering prior to beginning. |
| 53704 | 3122 Center Ave | | Curb | | | | | | | 25 | Work to be completed when school is not in session. Verify approval of work with Engineering prior to beginning. Rebuild Inlet. |
| 53704 | 321 Division St | Eastwood Dr | Bus Pad | | | | | 60 | | | Bus pad to be marked in field by Metro staff. |
| 53704 | 1701 Eagan Rd | Eagan Rd | Bus Pad | | | | | 53 | | | Bus pad to be marked in field by Metro staff. |
| 53704 | 1702 Eagan Rd | Lien Rd | Bus Pad | | | | | 50 | | | Bus pad to be marked in field by Metro staff. |
| 53704 | 4225 East Towne Blvd | Eagan Rd | Bus Pad | | | | | 50 | | | Bus pad to be marked in field by Metro staff. |
| 53704 | 4301 East Towne Blvd | East Towne Blvd | Bus Pad | | | | | 100 | | | Bus pad to be marked in field by Metro staff. |
| 53704 | 4302 East Towne Blvd | Eagan Rd | Bus Pad | | | | | 50 | | | Bus pad to be marked in field by Metro staff. |
| 53704 | 4602 East Towne Blvd | East Towne Blvd | Bus Pad | | | | | 100 | | | Bus pad to be marked in field by Metro staff. |
| 53704 | 135 East Towne Mall | East Towne Mall | Bus Pad | | | | | 100 | | | Bus pad to be marked in field by Metro staff. Located on south side of East Towne Blvd, East of Independence Ln. |
| 53704 | 2020 Eastwood Dr | Eastwood Dr | Sidewalk | | | 11,400 | | | | | New 5' walk along north side of Eastwood Drive from Winnebago Street to Division Street |
| 53704 | 2020 Eastwood Dr | Eastwood Dr | Remove asphalt | | | | | | | | Remove existing asphalt along north side of Eastwood Drive from Winnebago Street to Division Street. 11,400 SF |
| 53704 | 2211 Fordem Ave | Fordem Ave | Bus Pad | | | | | 50 | | | Bus pad to be marked in field by Metro staff |
| 53704 | 1212 Huxley St | Huxley St | Sidewalk | | | 1,200 | | | | | New 5' walk, pending approval by CC before construction. |
| 53704 | 252 Jackson St | Atwood Ave | Bus Pad | | | | | 40 | | | Bus pad to be marked in field by Metro staff. |
| 53704 | 1701 E Johnson St | E Johnson St | Bus Pad | | | | | 50 | | | Bus pad to be marked in field by Metro staff |
| 53704 | 1890 E Johnson St | E Johnson St | Bus Pad | | | | | 50 | | | Bus pad to be marked in field by Metro staff. On north side of Johnson between Fordem and First St. |
| 53704 | 2568 E Johnson St | E Johnson St | Bus Pad | | | | | 100 | | | Bus pad to be marked in field by Metro staff |
| 53704 | 50 S Marquette St | S Marquette St | Sidewalk/curb apron | 133 | 140 | | | | | 30 | Not marked as of 1-31-13, this is also an EST. due to snow coverage. |
| 53704 | 1233 Nevada Rd | Nevada Rd | Apron | | 96 | | | | | | Not marked as of 1-31-13. EST. due to snow coverage. |
| 53704 | 3302 Packers Ave | Londondery Dr | Bus Pad | | | | | 50 | | | Bus pad to be marked in field by Metro staff. |
| 53704 | 3801 Portage Rd | Hayes Rd | Bus Pad | | | | | 70 | | | Bus pad to be marked in field by Metro staff. |
| 53704 | 301 N Sherman Ave | N Sherman Ave | Bus Pad | | | | | 53 | | | Bus pad to be marked in field by Metro staff |
| 53704 | 525 N Sherman Ave | N Sherman Ave | Bus Pad | | | | | 70 | | | Bus pad to be marked in field by Metro staff. NOTE: this bus pad is located on the WEST side of Sherman Ave, south of Commercial Ave (Village of Maple Bluff). |
| 53704 | 2401 Shopko Dr | Shopko Dr | Sidewalk | | | 2,010 | | | | | Install 5' Concrete Sidewalk along north edge of property line in existing 15' easement. Contractor shall provide City of Madison 48 hours notice prior to construction to locate and mark the property lines and 15' easement. Contractor shall view the site prior to bidding to become familiar with the existing conditions including clearing and grubbing. |
| 53704 | 2401 Shopko Dr | Shopko Dr | Sidewalk | | | 325 | | | | | New 5' walk to match existing along Shopko Drive. Contractor to verify with Engineering that assessments have cleared prior to beginning construction. |

2013 CITYWIDE DEFECT DATA

| ZIP | ADDRESS | FRONTAGE | TYPE OF DEFECT | SIDEWALK REMOVE & REPLACE 5" (SF) | SIDEWALK REMOVE & REPLACE 7" (SF) | WALK NEW (SF) | DETECTABLE WARNING FIELDS (SF) supplied by city | BUS PAD (SF) | CONC. PAVE. RECON. (SY) | CURB & GUTTER (LF) | COMMENTS |
|-------|-----------------------|------------------|-----------------|-----------------------------------|-----------------------------------|---------------|---|--------------|-------------------------|--------------------|---|
| 53704 | 1038 N Thompson Dr. | N Thompson Dr | Bus Pad | | | | | 130 | | | Bus pad to be marked in field by Metro staff. West side of N Thompson, south of Sycamore. |
| 53704 | 1425 Troy Dr | Northport Dr | Profile Sawcut | | | | | | | | Profile saw (25 LF) cut curb at island in Warner Park parking lot. See detail drawing for location. |
| 53704 | 1900 E Washington Ave | E Washington Ave | Ramp | | 120 | | 16 | | | | This work is DWV in the median @ E. Washington & 1st St. Quantities are estimated and not marked 2-8-13. |
| 53704 | 1977 E Washington Ave | E Washington Ave | Ramp | | 120 | | 16 | | | | Ramps in the median at 2nd St / E. Washington Ave. Not marked as of 2-8-2013. This is an estimate. |
| 53704 | 2602 E Washington Ave | North St | Bus Pad | | | | | 50 | | | Bus pad to be marked in field by Metro staff. |
| 53704 | 2609 E Washington Ave | E Washington Ave | Bus Pad | | | | | 70 | | | Bus pad to be marked in field by Metro staff |
| 53704 | 413 Welch Ave | | Curb | | | | | | | 20 | Work to be completed when school is not in session. Verify approval of work with Engineering prior to beginning. |
| 53704 | 413 Welch Ave | | Ramp | | 75 | | 16 | | | | Work to be completed when school is not in session. Verify approval of work with Engineering prior to beginning. |
| 53704 | 413 Welch Ave | | Sidewalk | 107 | | | | | | | Work to be completed when school is not in session. Verify approval of work with Engineering prior to beginning. |
| 53704 | 501 Welch Ave | | Ramp | | 53 | | 8 | | | | Work to be completed when school is not in session. Verify approval of work with Engineering prior to beginning. |
| 53704 | 501 Welch Ave | | Sidewalk | 107 | | | | | | | Work to be completed when school is not in session. Verify approval of work with Engineering prior to beginning. |
| 53704 | 501 Welch Ave | | Curb | | | | | | | 20 | Work to be completed when school is not in session. Verify approval of work with Engineering prior to beginning. Rebuild inlet. |
| 53704 | 502 Welch Ave | | Ramp | | 75 | | 8 | | | | Work to be completed when school is not in session. Verify approval of work with Engineering prior to beginning. |
| 53704 | 502 Welch Ave | | Sidewalk | 107 | | | | | | | Work to be completed when school is not in session. Verify approval of work with Engineering prior to beginning. |
| 53704 | 502 Welch Ave | | Curb | | | | | | | 20 | Work to be completed when school is not in session. Verify approval of work with Engineering prior to beginning. |
| 53704 | 13 Wirth Ct | Wirth Ct | Apron | | 100 | | | | | | Work to be completed when school is not in session. Verify approval of work with Engineering prior to beginning. Rebuild inlet. |
| 53704 | 1501 Wright St | Wright St | Bus Pad | | | | | 70 | | | Not marked as of 1-31-13 this is also an EST. due to snow coverage. |
| 53704 | 1701 Wright St | Anderson St | Bus Pad | | | | | 100 | | | Bus pad to be marked in field by Metro staff. |
| 53704 | 1901 Wright St | Kinsman Blvd | Bus Pad | | | | | 80 | | | Bus pad to be marked in field by Metro staff. South side of Kinsman, east of Wright. |
| 53704 | 1902 Wright St | Wright St | Bus Pad | | | | | 80 | | | Bus pad to be marked in field by Metro staff. West side of Wright, south of Kinsman. |
| 53704 | 2201 Zeiler Rd | East Towne Blvd | Bus Pad | | | | | 70 | | | Bus pad to be marked in field by Metro staff. |
| 53705 | 505 N Midvale Blvd | N Midvale Blvd | Bus Pad | | | | | 100 | | | Bus pad to be marked in field by Metro staff. |
| 53705 | 3926 Mineral Point Rd | Mineral Point Rd | Bus Pad | | | | | 50 | | | Bus pad to be marked in field by Metro staff. |
| 53705 | 326 S Segoe Rd | Mineral Point Rd | Bus Pad | | | | | 100 | | | Bus pad to be marked in field by Metro staff. |
| 53705 | 326 S Segoe Rd | Mineral Point Rd | Walk to bus pad | | | | | 75 | | | New walk from mainline walk to new bus pad. |
| 53705 | 4860 Sheboygan Ave. | Sheboygan Ave | Bus Pad | | | | | 130 | | | Bus pad to be marked in field by Metro staff. North side of Sheboygan, east of Eau Claire. |
| 53705 | 5025 Sheboygan Ave | Sheboygan Ave | Bus Pad | | | | | 120 | | | Bus pad to be marked in field by Metro staff. South side of Sheboygan Ave, east of Whitney Way |

2013 CITYWIDE DEFECT DATA

| ZIP | ADDRESS | FRONTAGE | TYPE OF DEFECT | SIDEWALK REMOVE & REPLACE 5" (SF) | SIDEWALK REMOVE & REPLACE 7" (SF) | WALK NEW (SF) | DETECTABLE WARNING FIELDS (SF) <small>Supplied by City</small> | BUS PAD (SF) | CONC. PAVE. RECON. (SY) | CURB & GUTTER (LF) | COMMENTS |
|-------|---------------------|------------------|-------------------|-----------------------------------|-----------------------------------|---------------|---|--------------|-------------------------|--------------------|---|
| 53705 | 1 Speedway Rd | Speedway Rd | Bus Pad | | | | | 80 | | | Bus pad to be marked in field by Metro staff. South side of Speedway (Forest Hill Cemetery) at intersection with Franklin. |
| 53705 | 401 Toepfer Ave | Mineral Point Rd | Bus Pad | | | | | 50 | | | Bus pad to be marked in field by Metro staff. |
| 53705 | 2625 University Ave | University Ave | Conc. Pave. Patch | | | | | | 17 | | Concrete pavement patch this has been mark 12-13-2012. |
| 53705 | 2801 University Ave | Franklin Ave | Bus Pad | | | | | 60 | | | Bus pad to be marked in field by Metro staff. West side of Franklin, south of University Ave. |
| 53705 | 114 S Whitney Way | S Whitney Way | Ramp | | | 56 | 8 | | | | Install new 7" ramp. Clearing and grubbing 8 I.D. will be required. Verify with Engineering inspection that property owner has been notified of tree removal prior to beginning construction. |
| 53705 | 17 S Whitney Way | S Whitney Way | Ramp | | | 64 | 8 | | | | Install new 7" ramp to cross S Whitney Way on north side of intersection with Burnett Drive |
| 53711 | 601 Chatham Ter | Tokay Blvd | Bus Pad | | | | | 50 | | | Bus pad to be marked in field by Metro staff. |
| 53711 | 602 Frederick Ln | Tokay Blvd | Bus Pad | | | | | 130 | | | Bus pad to be marked in field by Metro staff. |
| 53711 | 1001 Gilbert Rd | Gilbert Rd | Curb | | | | | | | 24 | Pavement rated 4 |
| 53711 | 4806 Hammersley Rd | Hammersley Rd | Curb | | | | | | | 24 | Pavement rated 4, may require a base patch. Not marked as of 1-30-13 |
| 53711 | 6902 Hammersley Rd | McKenna Blvd | Bus Pad | | | | | 100 | | | Bus pad to be marked in field by Metro staff. North side of McKenna, west of Hammersley. |
| 53711 | 658 S Midvale Blvd | Odana Rd | Bus Pad | | | | | 70 | | | Bus pad to be marked in field by Metro staff. |
| 53711 | 701 S Midvale Blvd | Odana Rd | Bus Pad | | | | | 70 | | | Bus pad to be marked in field by Metro staff. |
| 53711 | 749 Odana Ln | Odana Ln | Curb | | | | | | | 15 | Not marked as of 1-30-13. Pavement is an 8. |
| 53711 | 2002 Prairie Rd | Prairie Rd | Bus Pad | | | | | 100 | | | Bus pad to be marked in field by Metro staff. |
| 53711 | 2414 Prairie Rd | Pilgrim Rd | Bus Pad | | | | | 80 | | | Bus pad to be marked in field by Metro staff. |
| 53711 | 2001 Ree Ln | Raymond Rd | Curb | | | | | | | 20 | Not marked as of 1-30-13. Pavement is an 8, also this is est. since it was partially snow covered on 1-29-13 |
| 53711 | 5802 Raymond Rd | Raymond Rd | Bus Pad | | | | | 80 | | | Bus pad to be marked in field by Metro staff. North side of Raymond, west of Leland. |
| 53711 | 610 S Segoe Rd | S Segoe Rd | Bus Pad | | | | | 40 | | | Bus pad to be marked in field by Metro staff. Located at triangle island. |
| 53711 | 4830 Toocora Ln | Berwyn Dr | Curb | | | | | | | 10 | 6 SY HMA in apron |
| 53711 | 5105 Tokay Blvd | Tokay Blvd | Bus Pad | | | | | 50 | | | Bus pad to be marked in field by Metro staff. |
| 53711 | 930 Waban Hill | Waban Hill | Curb | | | | | | | 28 | Marked |
| 53711 | 930 Waban Hill | Waban Hill | Apron | 85 | | | | | | | Work report was turned in late 2012 this is marked |
| 53711 | 698 S Whitney Way | Odana Rd | Bus Pad | | | | | 53 | | | Bus pad to be marked in field by Metro staff. |
| 53713 | 802 W Badger Rd | S Park St | Conc. Pave. Patch | | | | | | 21 | | Concrete pavement Patch, traffic control, peak hours outbound right and right turn lanes. Not marked as of 12-14-2012 |
| 53713 | 802 W Badger Rd | S Park St | Conc. Pave. Patch | | | | | | 15 | | Concrete Pavement patch, Traffic control plan, Peak hours Outbound lane right side and turn lane also coordinate with Metro. |

2013 CITYWIDE DEFECT DATA

| ZIP | ADDRESS | FRONTAGE | TYPE OF DEFECT | SIDEWALK REMOVE & REPLACE 5" (SF) | SIDEWALK REMOVE & REPLACE 7" (SF) | WALK NEW (SF) | DETECTABLE WARNING FIELDS (SF) Supplied by City | BUS PAD (SF) | CONC. PAVE. RECON. (SY) | CURB & GUTTER (LF) | COMMENTS |
|-------|-----------------------|------------------|-------------------|-----------------------------------|-----------------------------------|---------------|---|--------------|-------------------------|--------------------|--|
| 53713 | 802 W Badger Rd | S Park St | Conc. Pave. Patch | | | | | | 20 | | Out bound lane - right lane and turn lane , Traffic control plan , peak hours , coordinate with Metro for bus traffic this is in front of a transfer station. Park St / Badger Rd. |
| 53713 | 802 W Badger Rd | S Park St | Conc. Pave. Patch | | | | | | 31 | | this is the turn & left lane out bound by Metro transfer station, traffic control plan required . |
| 53713 | 1602 Emil St | | Curb | | | | | | | 16 | WORK IS @ 87- W. Bellline Hwy. this is off Rimrock Rd. by Badger Bowl on frontage rd across from Harker Healing - Not marked as of 1-30-12 - PAVEMENT IS 7 |
| 53713 | 222 E Olin Ave | E Olin Ave | Bus Pad | | | | | 80 | | | Bus pad to be marked in field by Metro staff. |
| 53713 | 1814 S Park St | S Park St | Curb/walk | 50 | | | | | | 10 | Not marked as of 1-30-13 |
| 53713 | 2300 S Park St | S Park St | Conc. Pave. Patch | | | | | | 15 | 6 | Intersection of Ridgewood Way / Park St.; outbound, not marked as of 12-14-2012 |
| 53713 | 2300 S Park St | S Park St | Conc. Pave. Patch | | | | | | 12 | | This is @ the intersection of Ridgewood Way / Park St outbound lane , not marked . |
| 53713 | 2300 S Park St | S Park St | Conc. Pave. Patch | | | | | | 18 | | This is at the intersection of Park and Ridgewood Way . Needs to be marked. have diagram with measurements. |
| 53713 | 2602 Post Rd | Post Rd | Bus Pad | | | | | 100 | | | Bus pad to be marked in field by Metro staff. West end of the Leopold School property. |
| 53713 | 2502 Waurona Way | Waurona Way | Curb | | | | | | | 12 | Not marked this is an estimate due to snow coverage 1-31-13 |
| 53714 | 3402 Atwood Ave | Atwood Ave | Bus Pad | | | | | 50 | | | Bus pad to be marked in field by Metro staff. At Olbrich softball diamonds, corner of Waller and Atwood. |
| 53714 | 3527 Atwood Ave | Atwood Ave | Bus Pad | | | | | 90 | | | Bus pad to be marked in field by Metro staff. Near entrance to Olbrich Park. Corner of Atwood and Waller. |
| 53714 | 3528 Atwood Ave | Waller St | Bus Pad | | | | | 100 | | | Bus pad to be marked in field by Metro staff. At condos on Waller St between Atwood Ave and Johns St. |
| 53714 | 4506 Diamond Dr | Diamond Dr | Apron | | 70 | | | | | | |
| 53714 | 4505 Diamond Dr | Diamond Dr | Curb | | | | | | | 10 | |
| 53714 | 3316 Milwaukee St | Milwaukee St | Bus Pad | | | | | 60 | | | Bus pad to be marked in field by Metro staff |
| 53714 | 3509 Milwaukee St | Milwaukee St | Bus Pad | | | | | 70 | | | Bus pad to be marked in field by Metro staff |
| 53714 | 6 Waller St | Waller St | Bus Pad | | | | | 70 | | | Bus pad to be marked in field by Metro staff |
| 53715 | 305 Bay Vw | W Washington Ave | Bus Pad | | | | | 100 | | | Bus pad to be marked in field by Metro staff. Located at W. Wash and Regent Street (on W Washington) |
| 53715 | 1364 Fish Hatchery Rd | Fish Hatchery Rd | Bus Pad | | | | | 53 | | | Bus pad to be marked in field by Metro staff. |
| 53715 | 155 E Lakeside St | E Lakeside St | Curb | | | | | | | 15 | Curb work to install ramp at southwest corner of Lakeside and John Nolen. |
| 53715 | 155 E Lakeside St | E Lakeside St | Ramp | | | 70 | 8 | | | | Install new 7" ramp at southwest corner of Lakeside and John Nolen. Ramp to be installed to cross John Nolen. |
| 53715 | 402 S Park St | S Park St | Bus Pad | | | | | 25 | | | Bus pad to be marked in field by Metro staff. |
| 53715 | 801 S Park St | S Park St | Conc. Pave. Patch | | | | | | 7 | | Inbound across from St. Mary's , traffic control plan and peak hours required. |

2013 CITYWIDE DEFECT DATA

| ZIP | ADDRESS | FRONTAGE | TYPE OF DEFECT | SIDEWALK REMOVE & REPLACE 5' (SF) | SIDEWALK REMOVE & REPLACE 7" (SF) | WALK NEW (SF) | DETECTABLE WARNING FIELDS (SF) supplied by city | BUS PAD (SF) | CONC. PAVE. RECON. (SY) | CURB & GUTTER (LF) | COMMENTS |
|-------|----------------------|------------------|-------------------|-----------------------------------|-----------------------------------|---------------|---|--------------|-------------------------|--------------------|---|
| 53715 | 616 University Ave | Hawthorne Ct | Asphalt/Curb | | | | | | | 2 | 5 SY HMA |
| 53715 | 616 University Ave | Hawthorne Ct | Conc. Pave. Patch | | | | | | 15 | | This is thru the sidewalk area but in the Hawthorne Ct. corridor. ALL business should be contacted to arrange possible parking, trash pick-up & vendor deliveries. Steel plates maybe required and HMA. Needs to be marked. |
| 53715 | 616 University Ave | Hawthorne Ct | Sidewalk | | | 25 | | | | | Existing walk already removed. Install 5" walk. |
| 53716 | 209 Pflaum Rd | Pflaum Rd | Bus Pad | | | | | 50 | | | Bus pad to be marked in field by Metro staff. |
| 53717 | 818 N Gammon Rd | N Gammon Rd | Apron | 168 | | | | | | | Not marked as of 1-30-13 |
| 53717 | 702 N High Point Rd | Old Sauk Rd | Bus Pad | | | | | 60 | | | Bus pad to be marked in field by Metro staff. |
| 53717 | 941 Pebble Beach Dr | Pebble Beach Dr | Curb | | | | | | | 15 | |
| 53718 | 4306 Hontepie Dr | Marsh Rd | Bus Pad | | | | | 70 | | | Bus pad to be marked in field by Metro staff. West side of Marsh Rd, south of Yesterday Dr. |
| 53719 | 821 S Gammon Rd | S Gammon Rd | Bus Pad | | | | | 70 | | | Bus pad to be marked in field by Metro staff. |
| 53719 | 621 S High Point Rd | S High Point Rd. | Curb | | | | | | | 12 | Not marked as of 1-31-13, EST. due to snow coverage. |
| 53719 | 821 N Holt Cir | S Gammon Rd | Bus Pad | | | | | 50 | | | Bus pad to be marked in field by Metro staff. West side of Gammon, south of Schroeder. |
| 53719 | 3149 Maple Valley Dr | Maple Valley Dr | Bus Pad | | | | | 100 | | | Bus pad to be marked in field by Metro staff. |
| 53719 | 2930 McKenna Blvd | Cannwood Rd | Bus Pad | | | | | 100 | | | Bus pad to be marked in field by Metro staff. |
| 53719 | 3173 Muir Field Rd | Muir Field Rd | Bus Pad | | | | | 110 | | | Bus pad to be marked in field by Metro staff. East side of Muir Field, north of McKee. |
| 53719 | 5555 Odana Rd | Odana Rd | Bus Pad | | | | | 53 | | | Bus pad to be marked in field by Metro staff. |
| 53719 | 5802 Odana Rd | Odana Rd | Bus Pad | | | | | 50 | | | Bus pad to be marked in field by Metro staff. |
| | | | | 1,215 | 1,474 | 16,185 | 120 | 5,745 | 200 | 378 | |

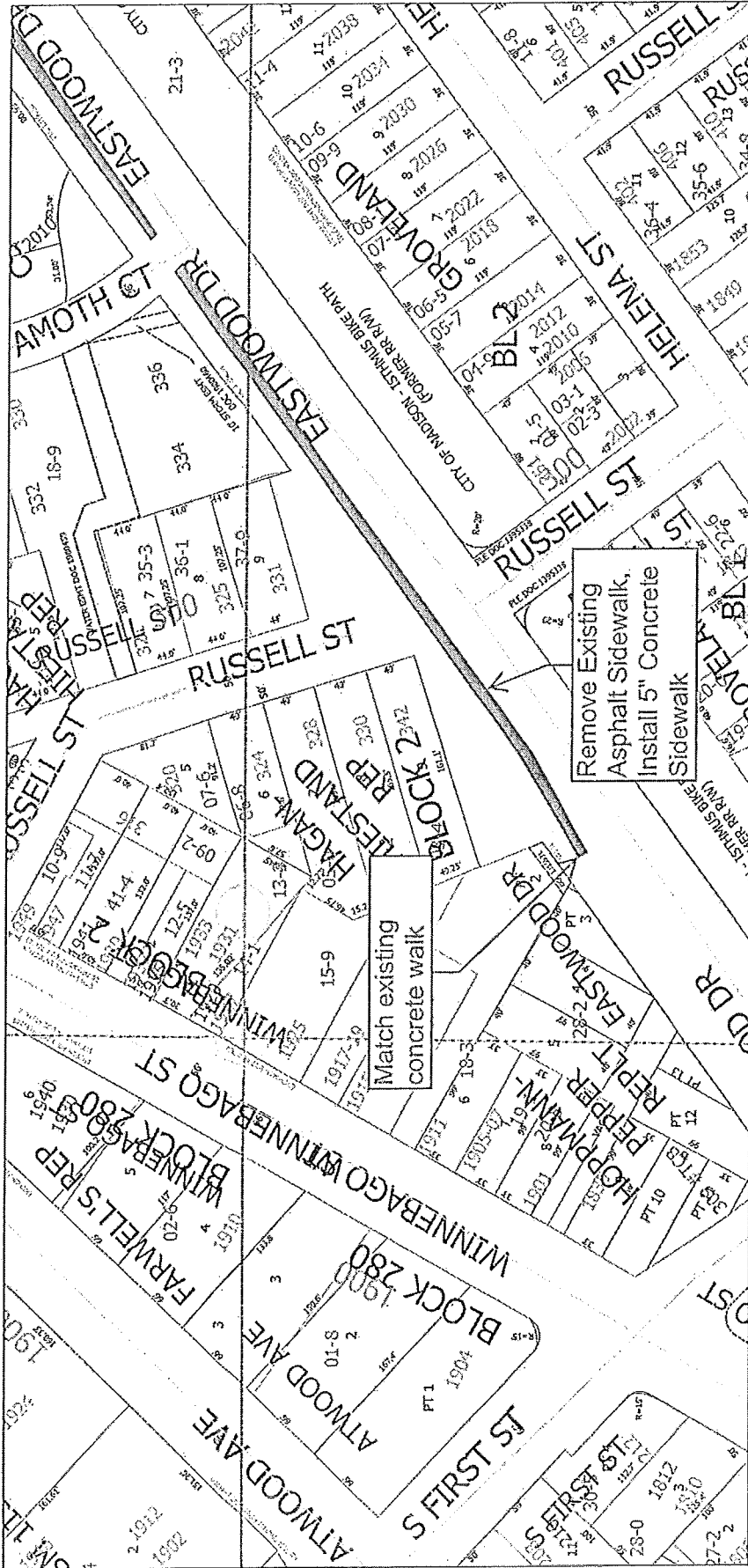

Appears on work list under 2020 Eastwood Drive

Remove Existing Asphalt Sidewalk, Install 5" Concrete Sidewalk

Match existing concrete walk

Note: Path, Eastwood_First to Amoth

City of Madison, WI - GIS/Mapping data

Printed By: enbls

Disclaimer: The City makes no representation about the accuracy of these records and shall not be liable for any damages

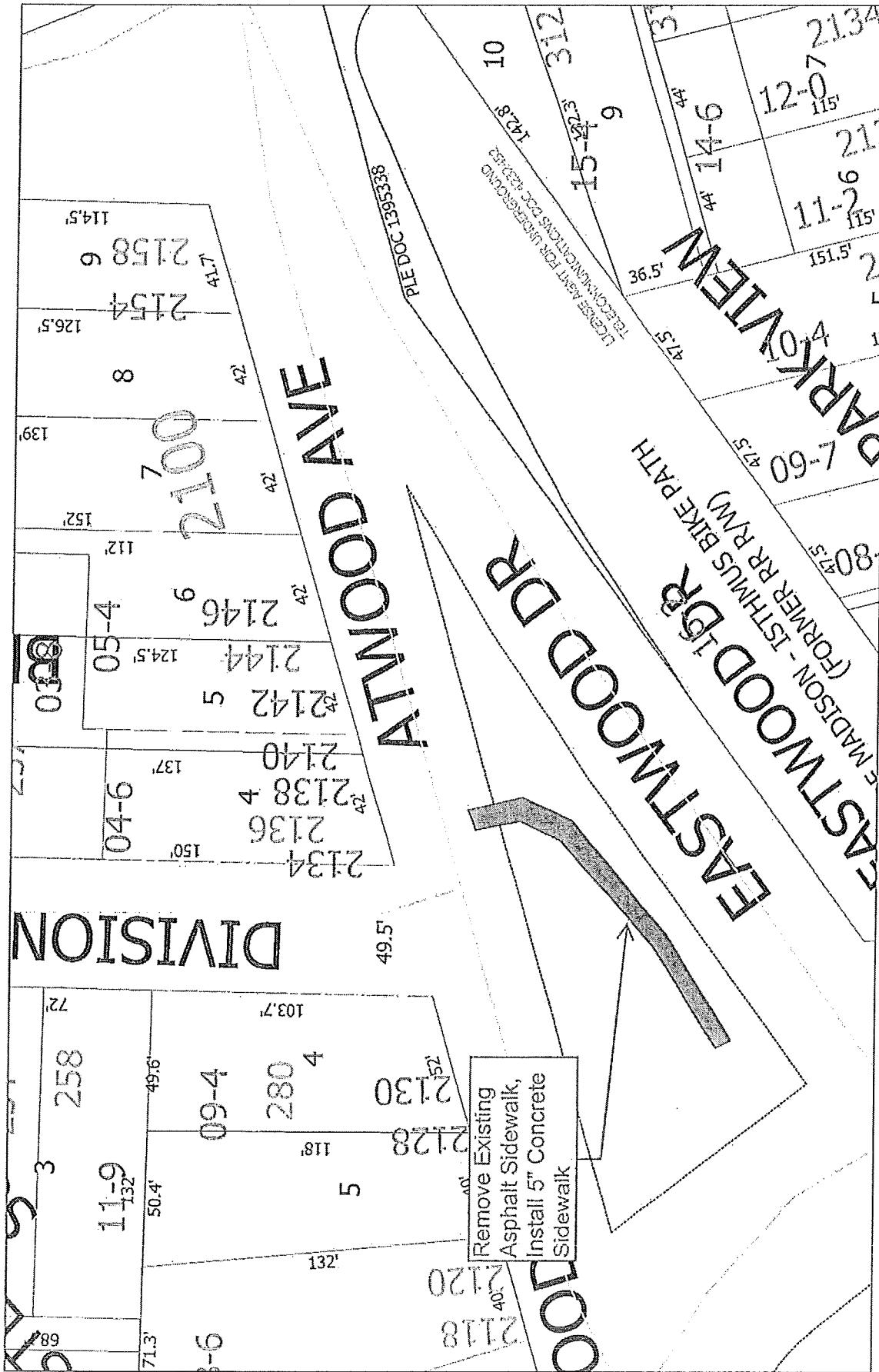

Note: Path @ Eastwood & Atwood @ Division

City of Madison, WI - GIS/Mapping data

Printed By: enbls

Disclaimer: The City makes no representation about the accuracy of these records and shall not be liable for any damages

Appears on work list under 2020 Eastwood Drive

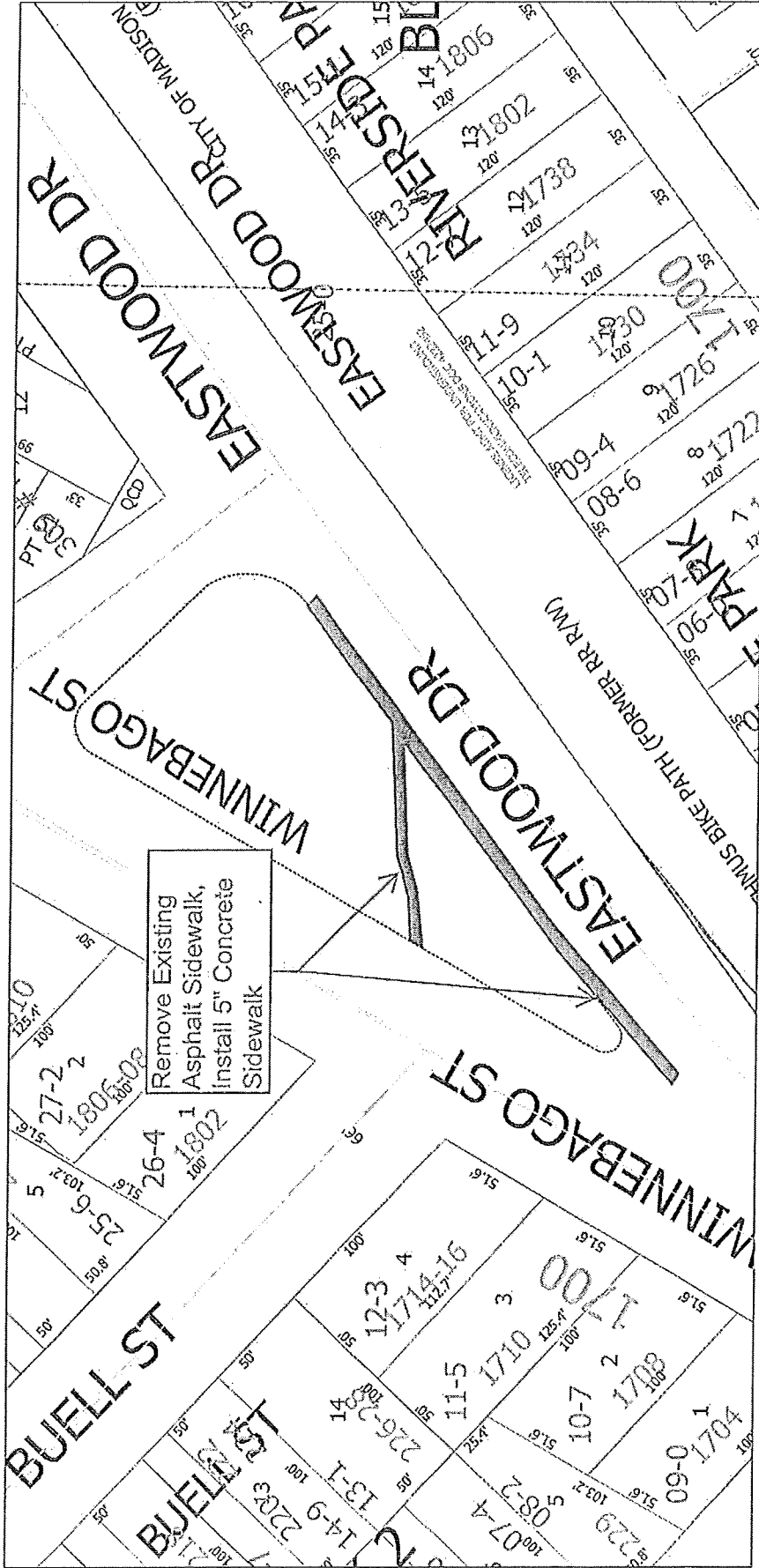

Note: Path @Eastwood & First

City of Madison, WI - GIS/Mapping data

Printed By: eribs

Disclaimer: The City makes no representation about the accuracy of these records and shall not be liable for any damages

Appears on work list under 2020 Eastwood Drive

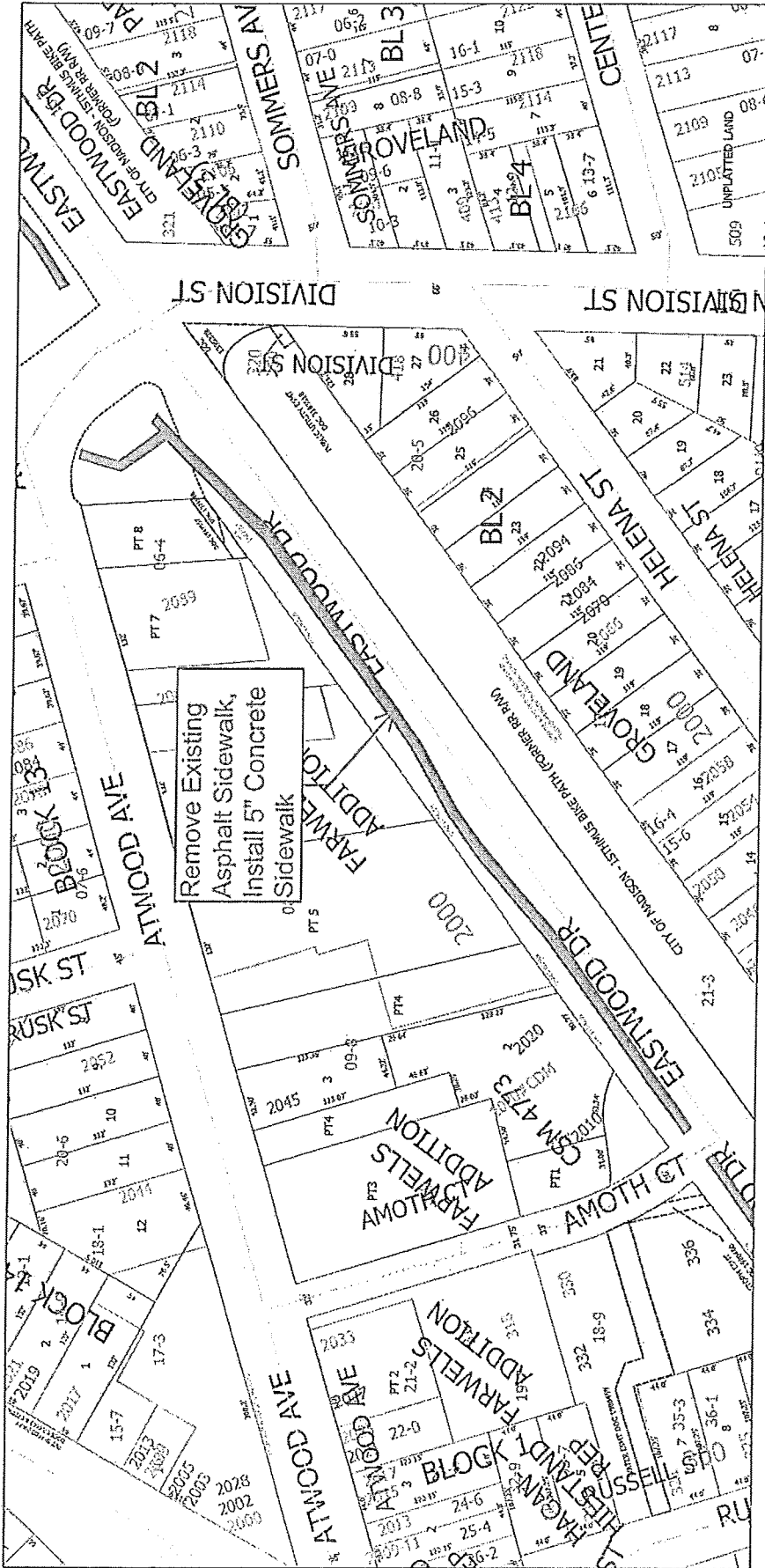

Appears on work list under 2020 Eastwood Drive

Note: Path, Eastwood_Amoth to Division

City of Madison, WI - GIS/Mapping data

Printed By: enbls

Disclaimer: The City makes no representation about the accuracy of these records and shall not be liable for any damages

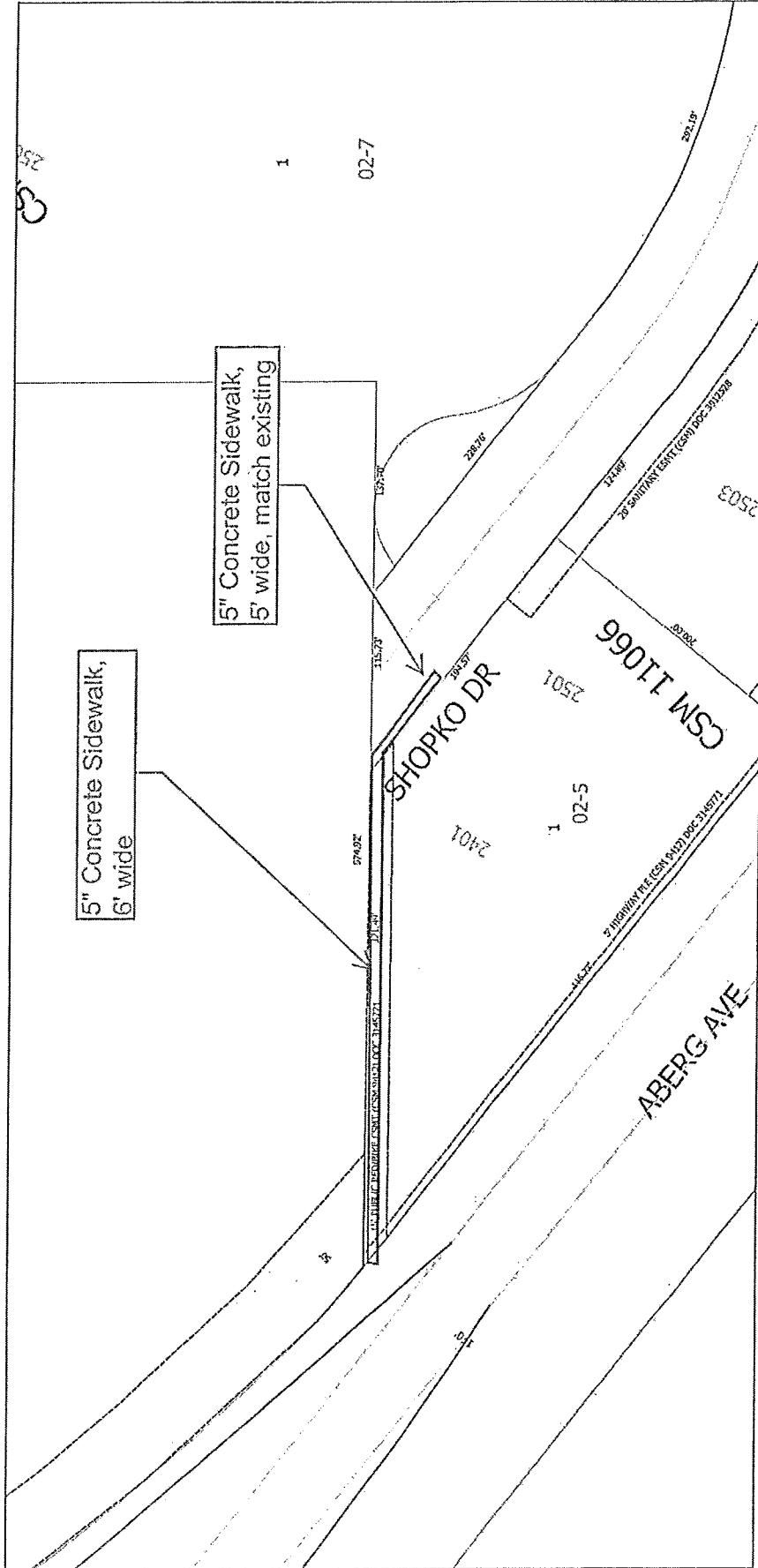

Note: 2401 Shopko Drive walk

City of Madison, WI - GIS/Mapping data

Printed By: enbls

Disclaimer: The City makes no representation about the accuracy of these records and shall not be liable for any damages

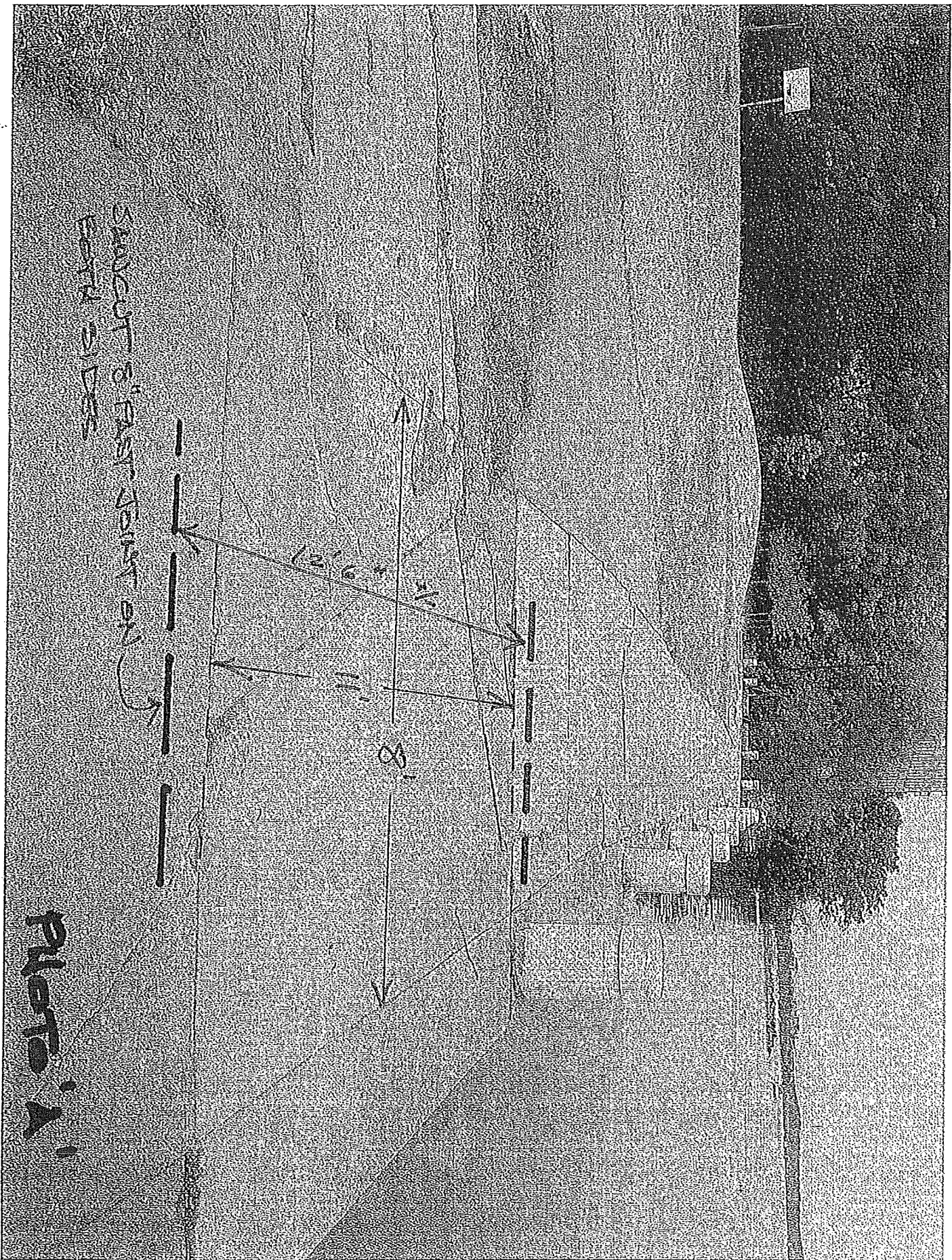

SHAGGOT'S EAST SIDE
AND SIDE

12' 6"

8'

Photo 'A'

James Madison Park-lakefront Sidewalk removal/replacement

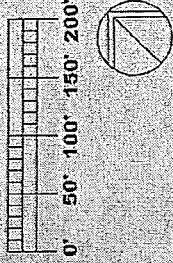

Slab to be 2" thick. This is the thickness of the concrete slab. The existing sidewalk is 4" thick. The new sidewalk will be 2" thick. The concrete shall be placed in 8" lifts. The concrete shall be finished with a steel trowel. The concrete shall be cured with a curing compound. The concrete shall be protected with a curing compound. The concrete shall be finished with a steel trowel. The concrete shall be cured with a curing compound. The concrete shall be protected with a curing compound.

70 sf sidewalk removal only these areas to be backfilled w/topsoil, seed & mulch

567 sf sidewalk removal only these areas to be backfilled w/topsoil, seed & mulch

5,518 sf sidewalk removal & replacement @ 8" wide and 7" thick. Sawcut concrete between seawall and existing sidewalk prior to removal.

Install/maintain safety fence 20' off sidewalk for the duration of the project approx. 760 lf.

280 sf sidewalk removal/replacement @ 8" wide and 7" thick

GORHAM ST

N OLIVER ST

N FRANKLIN ST

N HANGCOCK ST

GORHAM ST

N OUTER ST

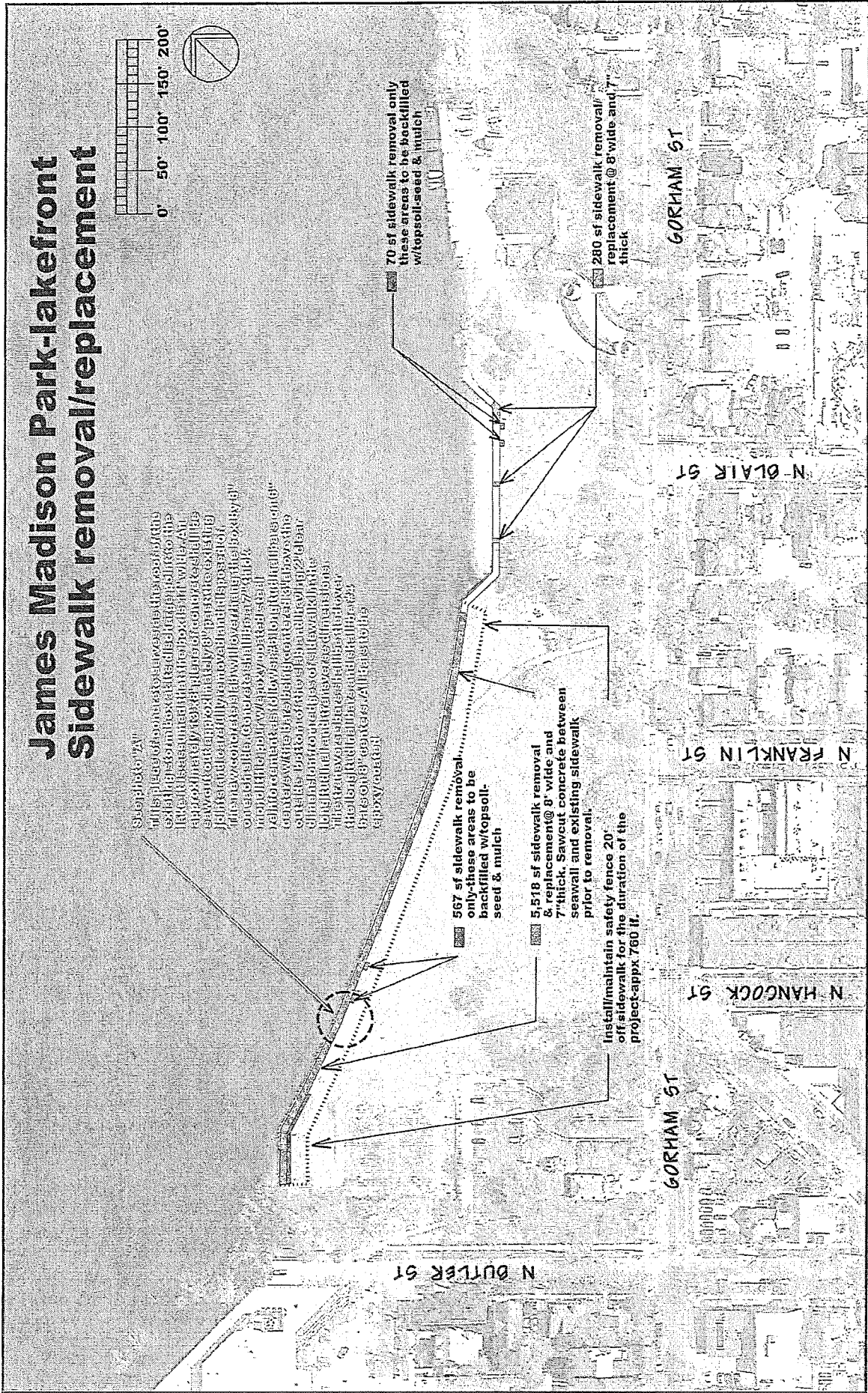

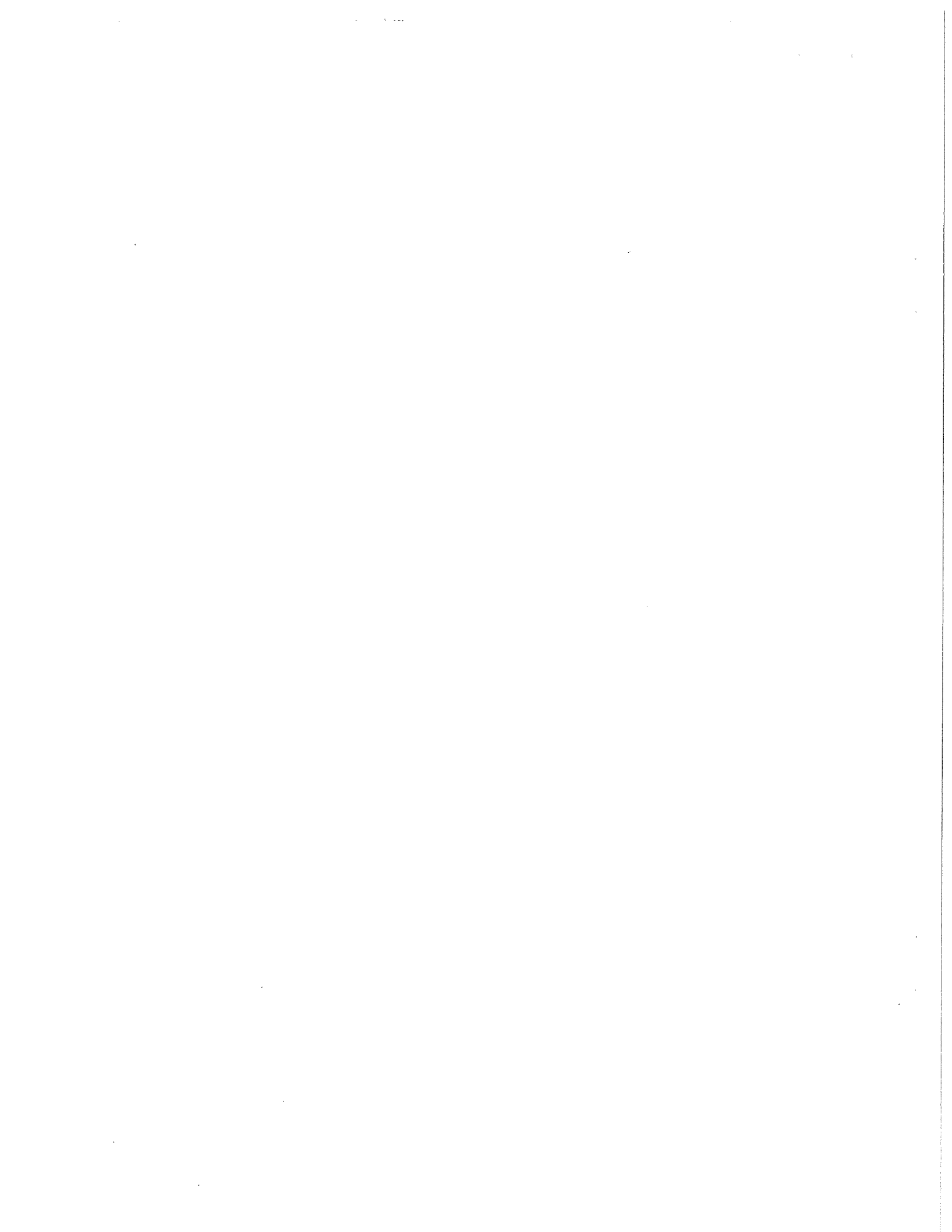

D-16

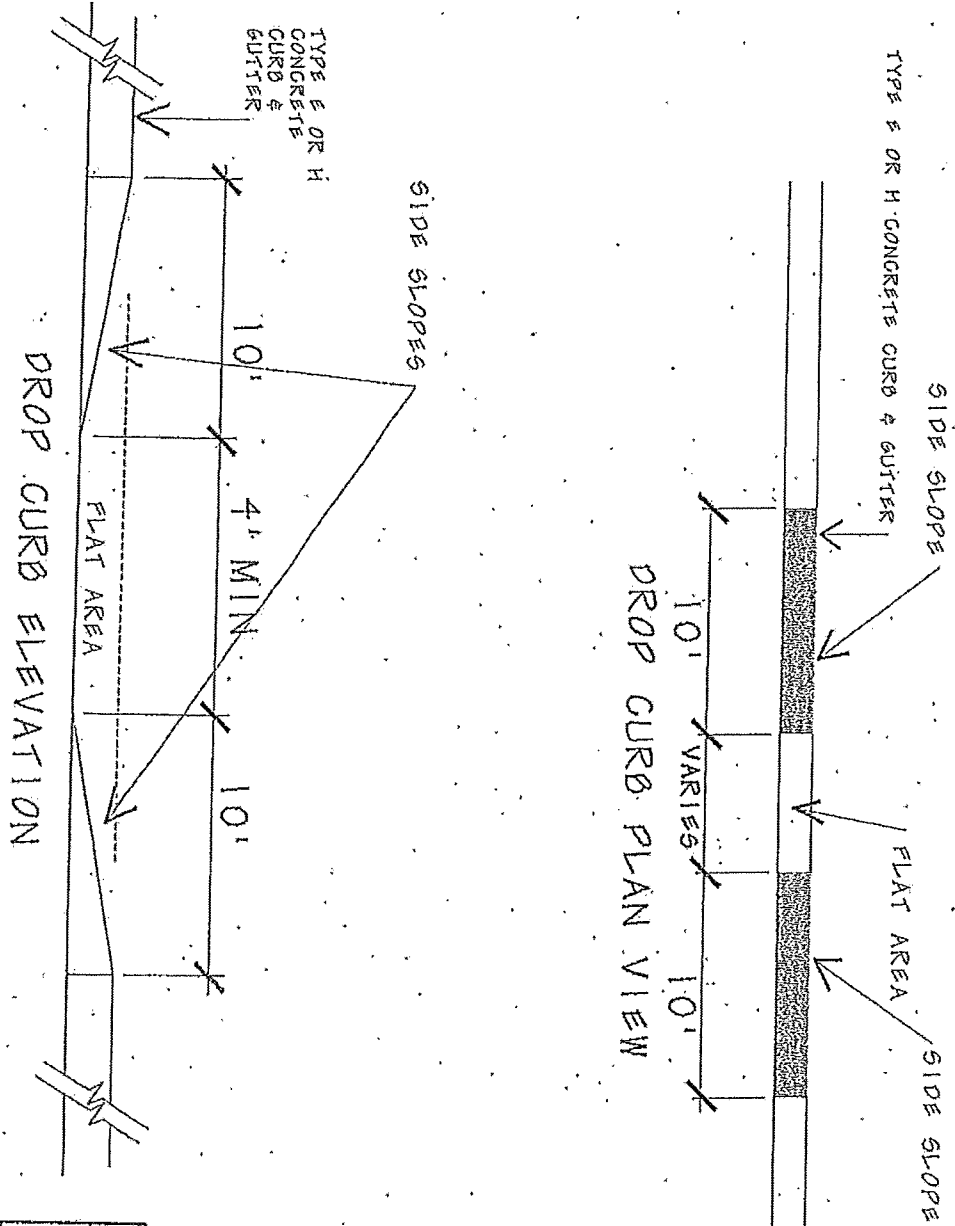

| |
|---|
| CITY OF MADISON PARKS DIVISION |
| DROP CURB FOR DRAINAGE AND ACCESS POINTS |
| DETAIL A |

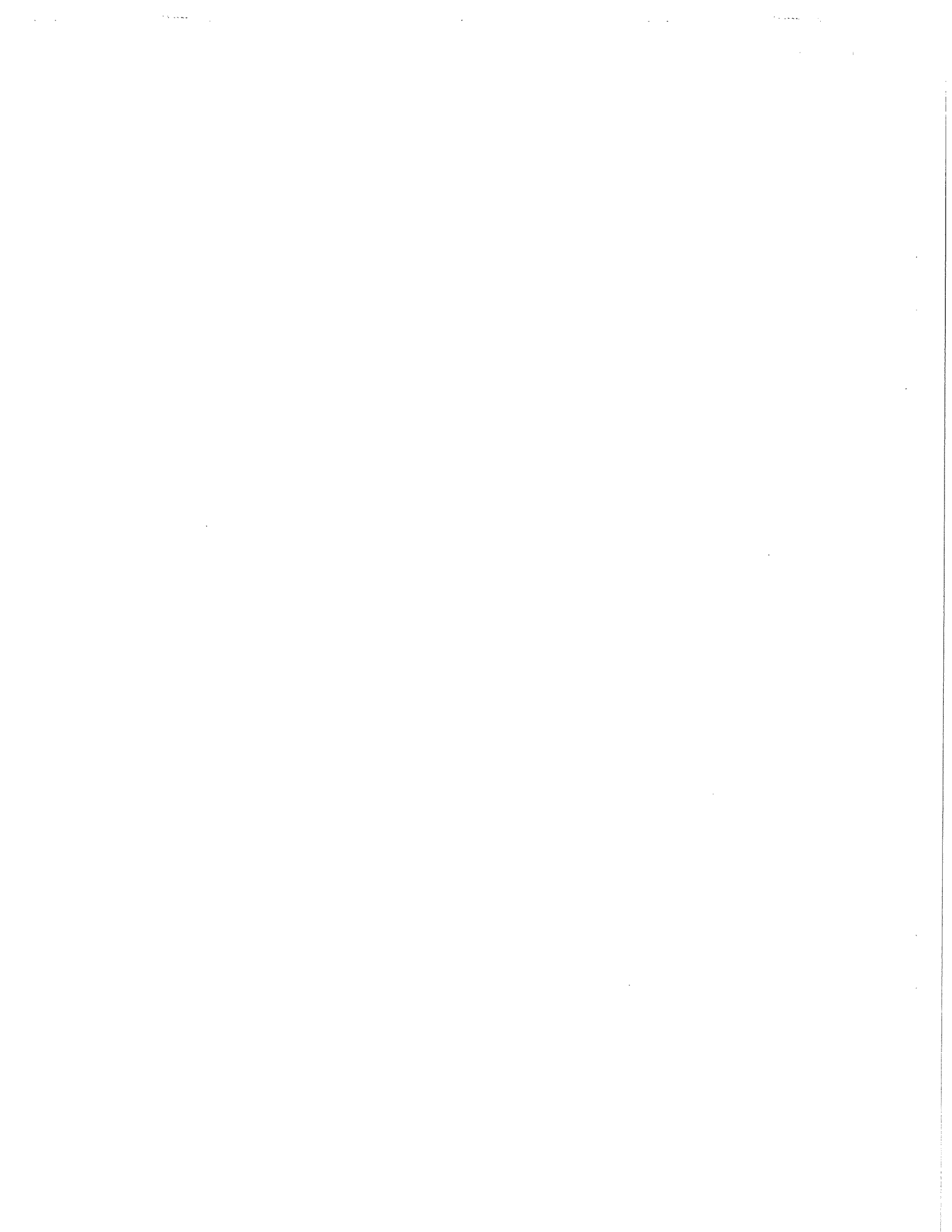

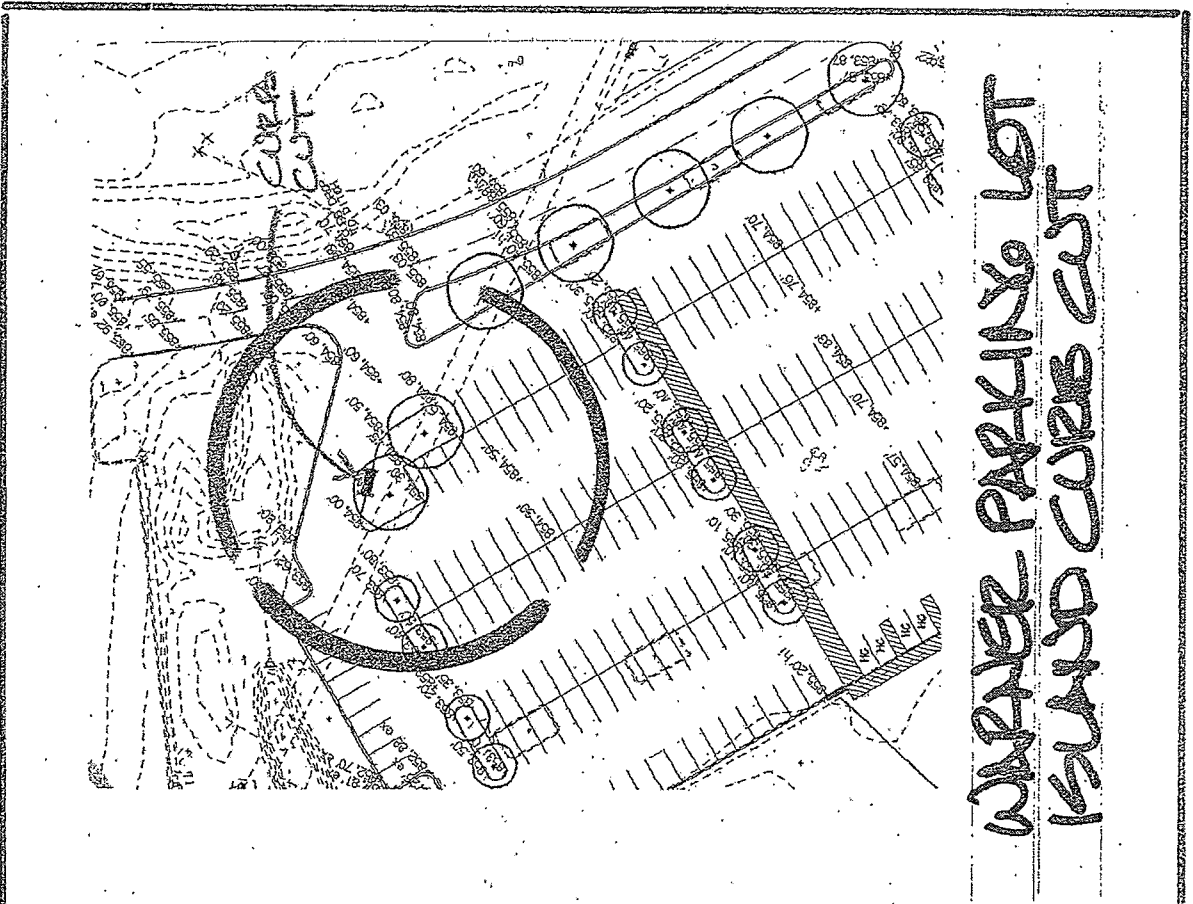

**WARNER PARKING LOT
ISLAND CURB CUT**

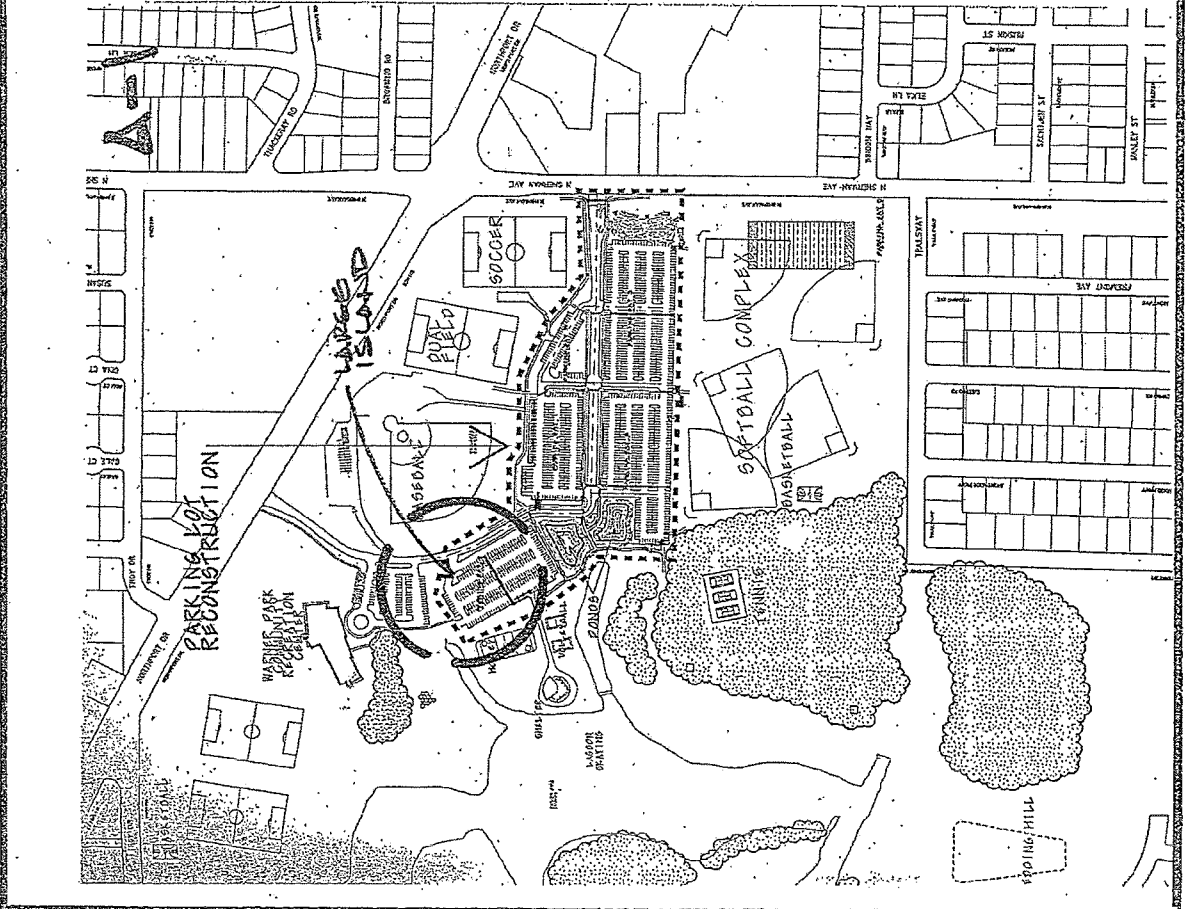

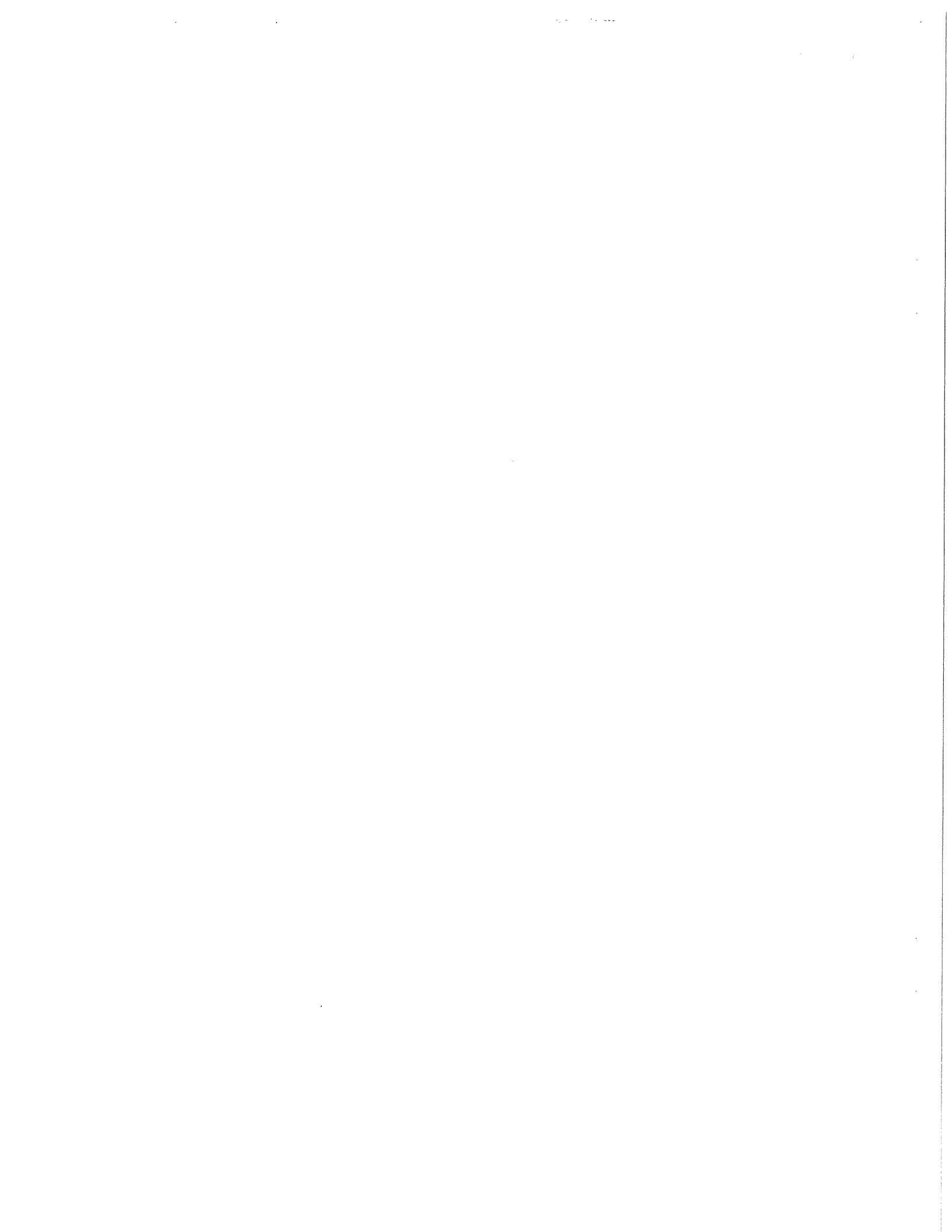

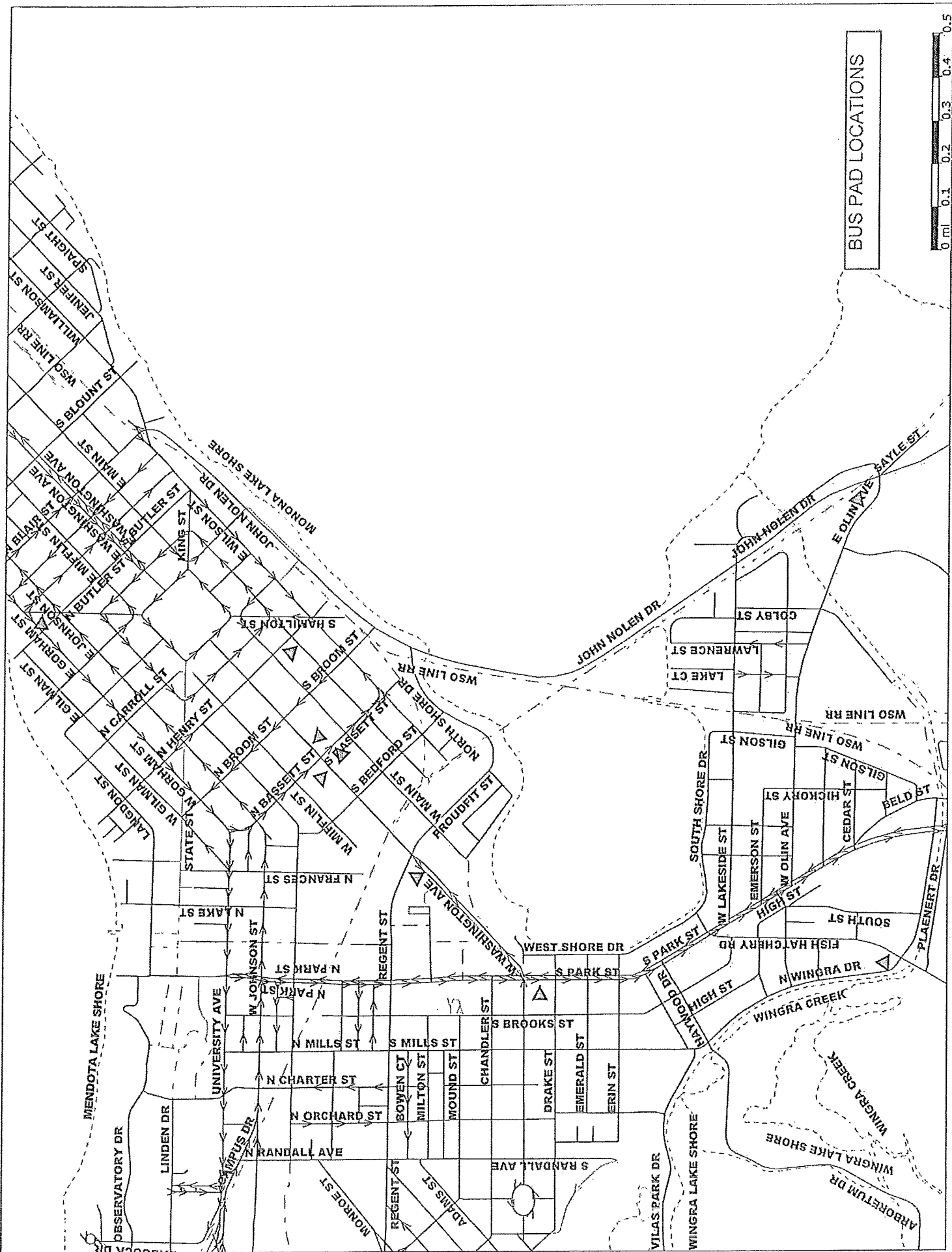

BUS PAD LOCATIONS

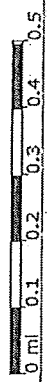



BUS PAD LOCATIONS



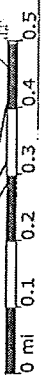
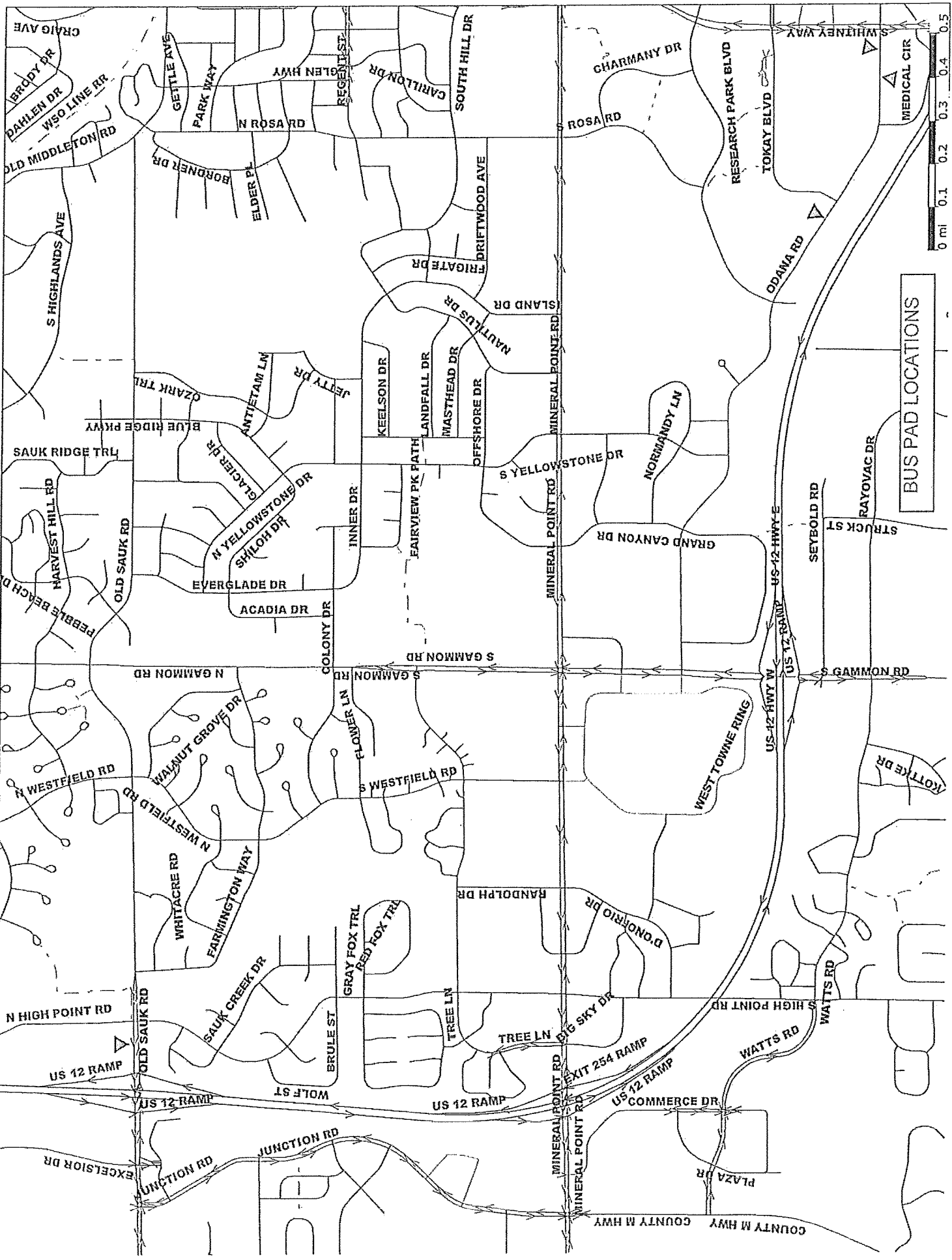

BUS PAD LOCATIONS

MEDICAL CIR

RAYOVAC DR

SEYBOLD RD

S GAMMON RD

WATTS RD

WATTS RD

COMMERCE DR

PLAZA DR

DONORIO DR

EXIT 254 RAMP

US 12 RAMP

MINERAL POINT RD

MINERAL POINT RD

TREE LN

TREE LN

US 12 RAMP

US 12 RAMP

WOLF ST

GRAY FOX TRL

RED FOX TRL

BRULE ST

SAUK CREEK DR

FARMINGTON WAY

WHITACRE RD

N WESTFIELD RD

N WESTFIELD RD

WALNUT GROVE DR

S GAMMON RD

S GAMMON RD

N WESTFIELD RD

N WESTFIELD RD

COLONY DR

ACADIA DR

EVERGLADE DR

SHILOH DR

N YELLOWSTONE DR

GLACIER DR

BLUE RIDGE PKWY

SAUK RIDGE TRL

PEBBLE BEACH DR

RESEARCH PARK BLVD

TOKAY BLVD

DDAWA RD

US 12 RAMP

US 12 RAMP

US 12 HWY W

US 12 HWY E

MINERAL POINT RD

MINERAL POINT RD

S YELLOWSTONE DR

OFFSHORE DR

MASTHEAD DR

LANDFALL DR

KEELSON DR

JEFF DR

ANTETAM LN

SAUK RIDGE TRL

S HIGHLANDS AVE

OLD MIDDLETON RD

WSD LINE RR

DAHLEN DR

BRADY DR

CRAIG AVE

REGEN HTS

N ROSA RD

REGENT ST

PARK WAY

GETTLE AVE

SOUTH HILL DR

CARLTON DR

S ROSA RD

CHARMANY DR

WHITNEY WAY

RESEARCH PARK BLVD

TOKAY BLVD

DDAWA RD

US 12 RAMP

US 12 RAMP

US 12 HWY W

US 12 HWY E

MINERAL POINT RD

MINERAL POINT RD

WATTS RD

WATTS RD

COMMERCE DR

COUNTY M HWY

DR NOLTING

EXCELSIOR DR

JUNCTION RD

US 12 RAMP

US 12 RAMP

US 12 RAMP

US 12 RAMP

US 12 RAMP

US 12 RAMP

US 12 RAMP

US 12 RAMP

US 12 RAMP

US 12 RAMP

US 12 RAMP

US 12 RAMP

US 12 RAMP

US 12 RAMP

US 12 RAMP

US 12 RAMP

US 12 RAMP

US 12 RAMP

US 12 RAMP

US 12 RAMP

US 12 RAMP

US 12 RAMP

US 12 RAMP

US 12 RAMP

US 12 RAMP

US 12 RAMP

US 12 RAMP

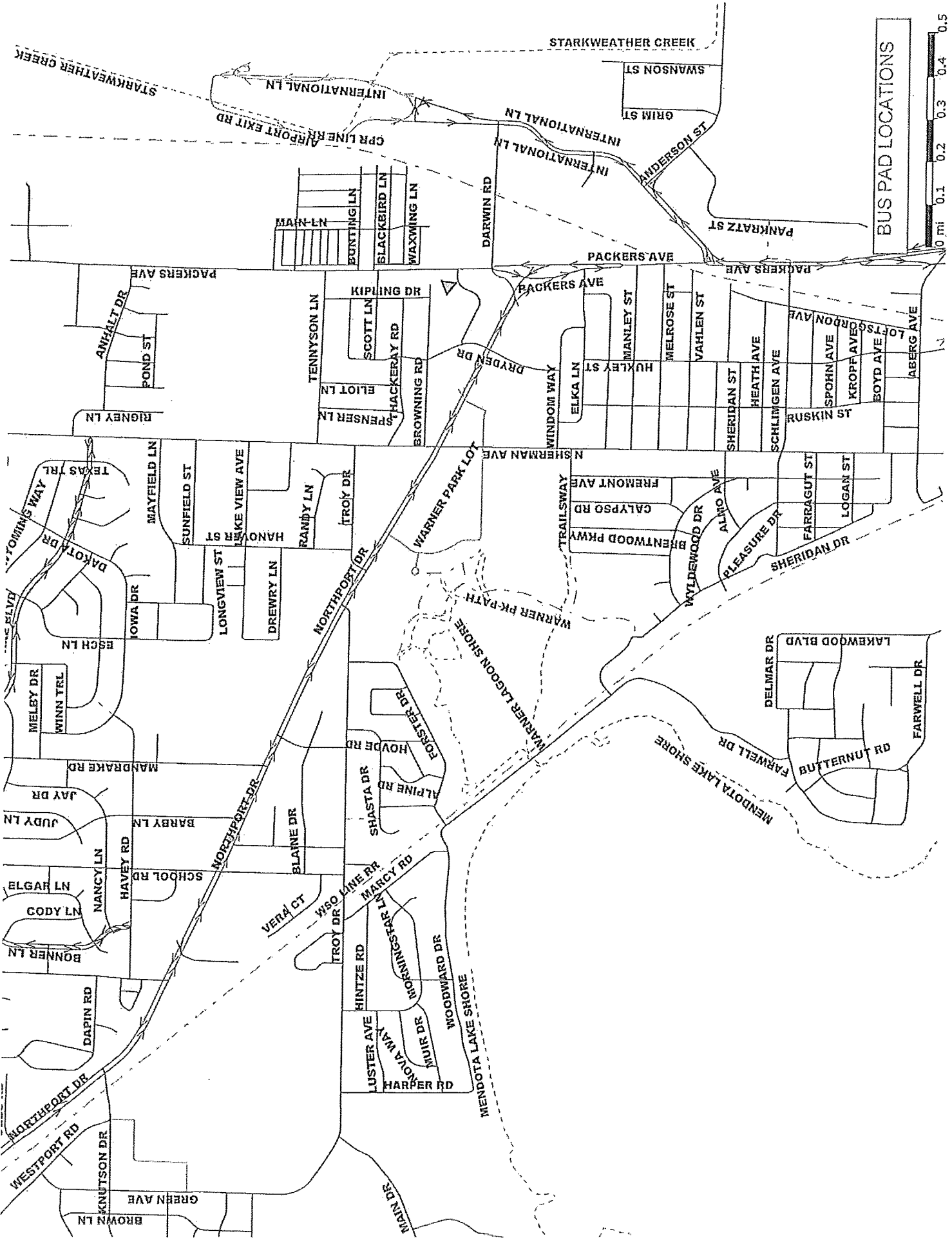

BUS PAD LOCATIONS



STARKWEATHER CREEK

STARKWEATHER CREEK

INTERNATIONAL LN
AIRPORT EXIT RD
CPR LINE RR

INTERNATIONAL LN

GRIM ST

SWANSON ST

PANKRATZ ST

PACKERS AVE

PACKERS AVE

RIGNEY LN

ANHALT DR

POND ST

TENNYSON LN

KIPLING DR

SCOTT LN

BLACKBIRD LN

WAXWING LN

MAIN LN

PACKERS AVE

PACKERS AVE

PACKERS AVE

PACKERS AVE

PACKERS AVE

PACKERS AVE

PACKERS AVE

PACKERS AVE

PACKERS AVE

PACKERS AVE

PACKERS AVE

PACKERS AVE

PACKERS AVE

PACKERS AVE

PACKERS AVE

PACKERS AVE

PACKERS AVE

PACKERS AVE

PACKERS AVE

PACKERS AVE

PACKERS AVE

PACKERS AVE

PACKERS AVE

PACKERS AVE

PACKERS AVE

PACKERS AVE

PACKERS AVE

PACKERS AVE

PACKERS AVE

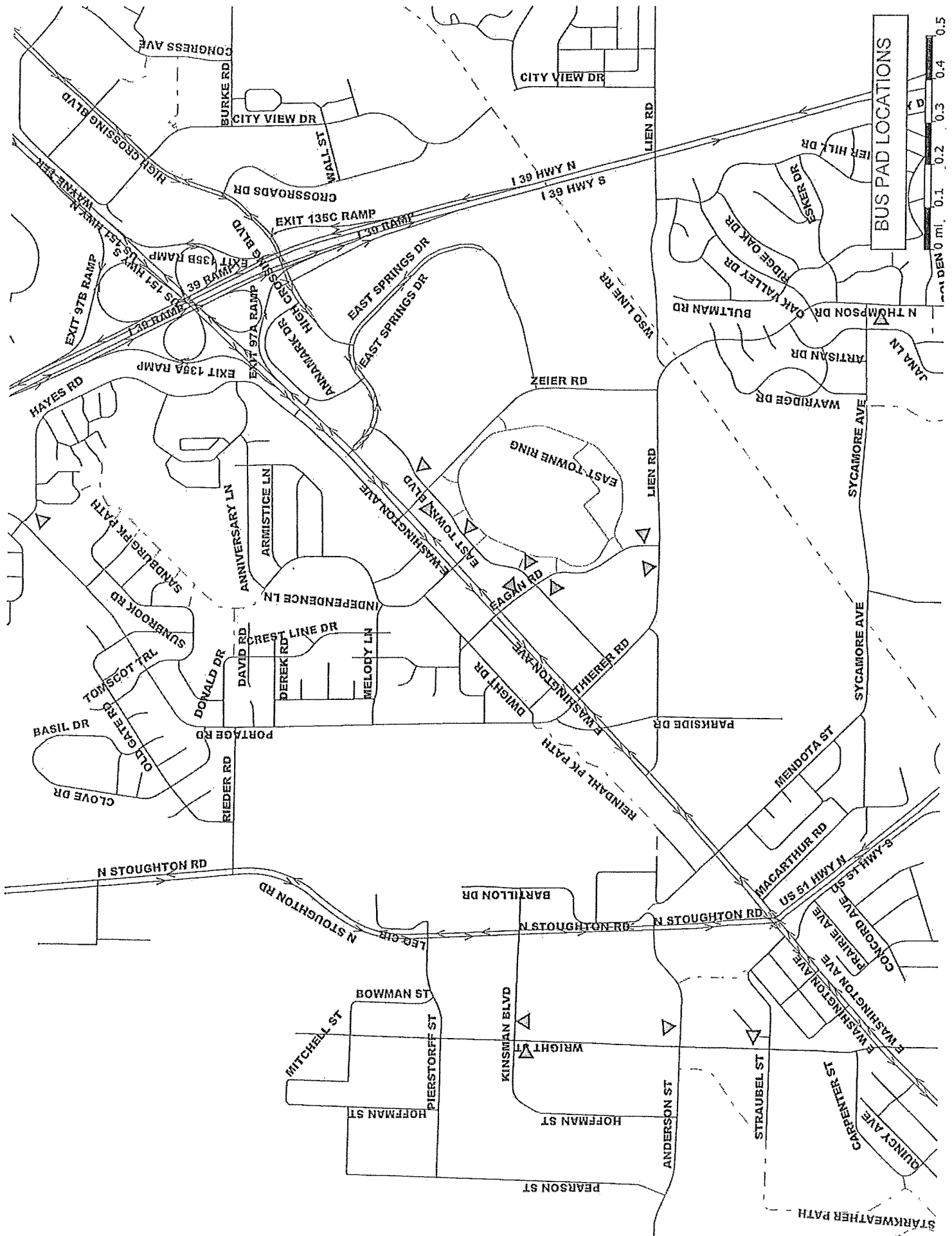

BUS PAD LOCATIONS

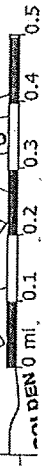

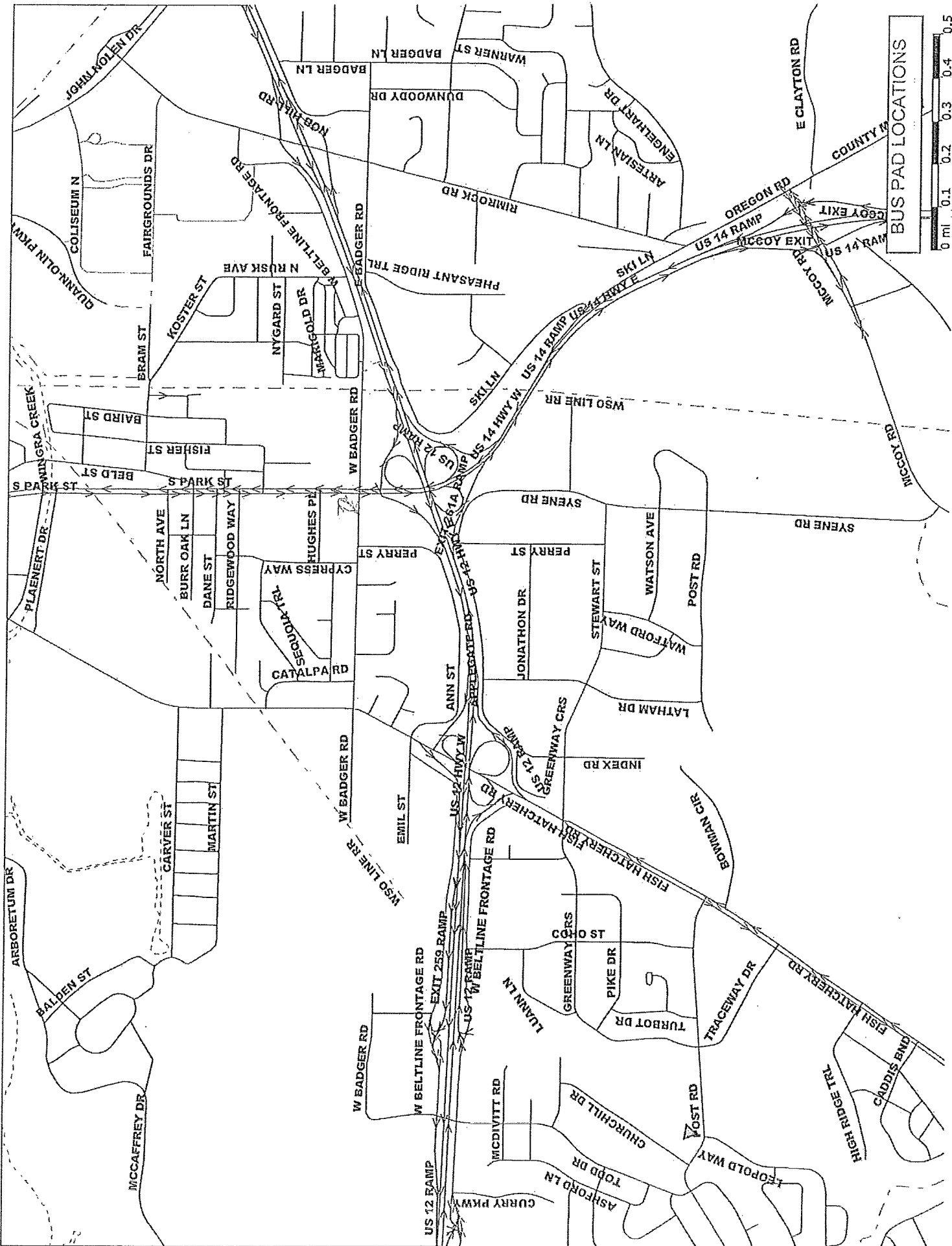

0 mi 0.1 0.2 0.3 0.4 0.5

BUS PAD LOCATIONS

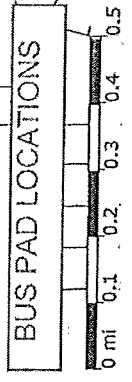
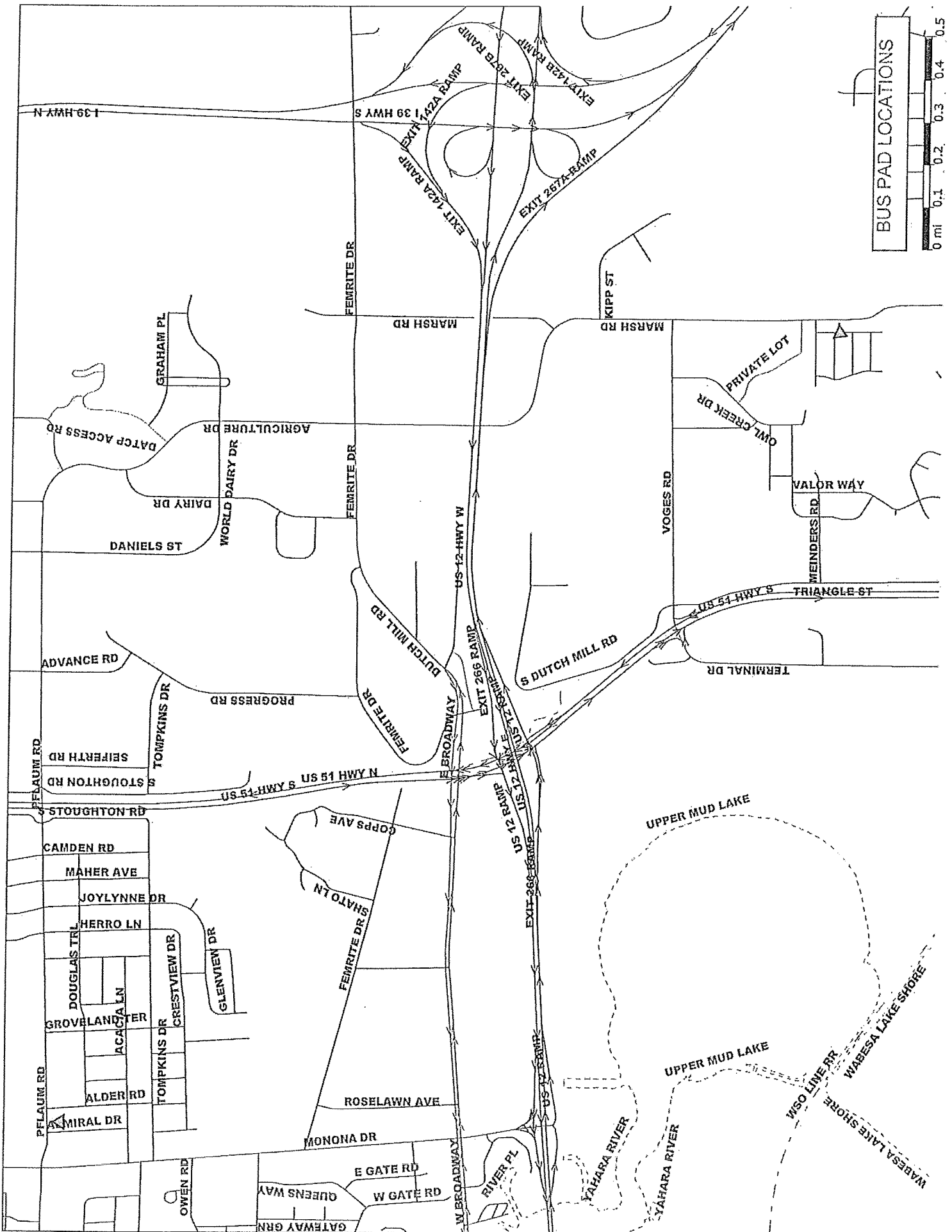

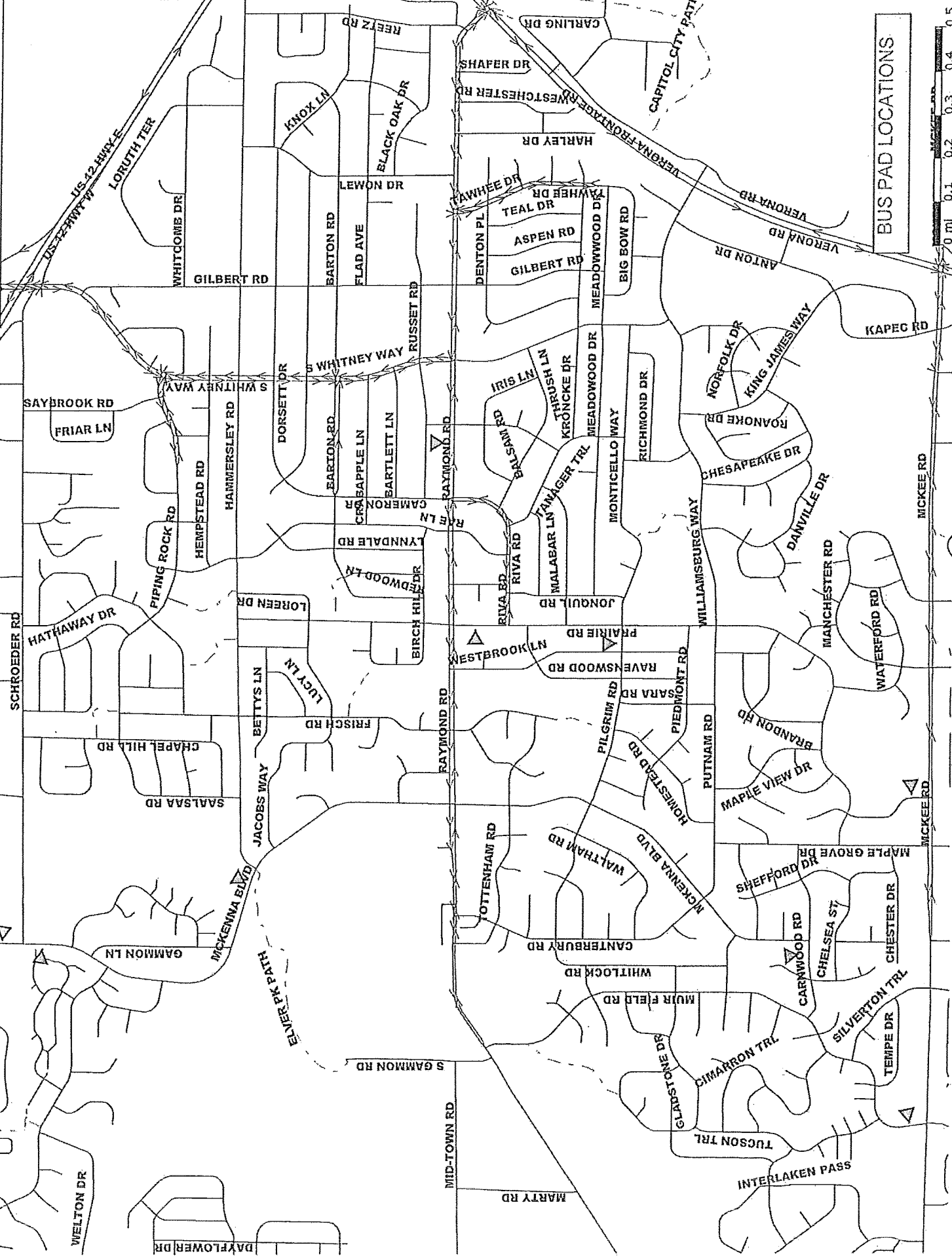

BUS PAD LOCATIONS

0 ml 0.1 0.2 0.3 0.4 0.5

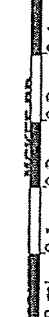

7

7 UI

WELTON DR

DAYFLOWER DR

GAMMON LN

CHAPEL HILL RD

SCHROEDER RD

SAYBROOK RD

FRIAR LN

US-42 HWY

US-42 HWY

WELTON DR

DAYFLOWER DR

GAMMON LN

CHAPEL HILL RD

SCHROEDER RD

SAYBROOK RD

FRIAR LN

US-42 HWY

US-42 HWY

8

WELTON DR

WHITCOMB DR

LORUTH TER

GILBERT RD

SAYBROOK RD

PIPING ROCK RD

HATHAWAY DR

SAALSAA RD

CHAPEL HILL RD

WELTON DR

WELTON DR

WELTON DR

JACOBS WAY

BETTYS LN

FRISCH RD

RAYMOND RD

RAYMOND RD

RAYMOND RD

RAYMOND RD

RAYMOND RD

RAYMOND RD

8

S GAMMON RD

EVERY PK PATH

MCKENNA BLVD

JACOBS WAY

FRISCH RD

RAYMOND RD

RAYMOND RD

RAYMOND RD

RAYMOND RD

8

MID-TOWN RD

MARTY RD

RAYMOND RD

RAYMOND RD

RAYMOND RD

RAYMOND RD

RAYMOND RD

RAYMOND RD

RAYMOND RD

8

MID-TOWN RD

MARTY RD

RAYMOND RD

RAYMOND RD

RAYMOND RD

RAYMOND RD

RAYMOND RD

RAYMOND RD

RAYMOND RD

8

MID-TOWN RD

MARTY RD

RAYMOND RD

RAYMOND RD

RAYMOND RD

RAYMOND RD

RAYMOND RD

RAYMOND RD

RAYMOND RD

8

MID-TOWN RD

MARTY RD

RAYMOND RD

RAYMOND RD

RAYMOND RD

RAYMOND RD

RAYMOND RD

RAYMOND RD

RAYMOND RD

8

MID-TOWN RD

MARTY RD

RAYMOND RD

RAYMOND RD

RAYMOND RD

RAYMOND RD

RAYMOND RD

RAYMOND RD

RAYMOND RD

8

MID-TOWN RD

MARTY RD

RAYMOND RD

RAYMOND RD

RAYMOND RD

RAYMOND RD

RAYMOND RD

RAYMOND RD

RAYMOND RD

8

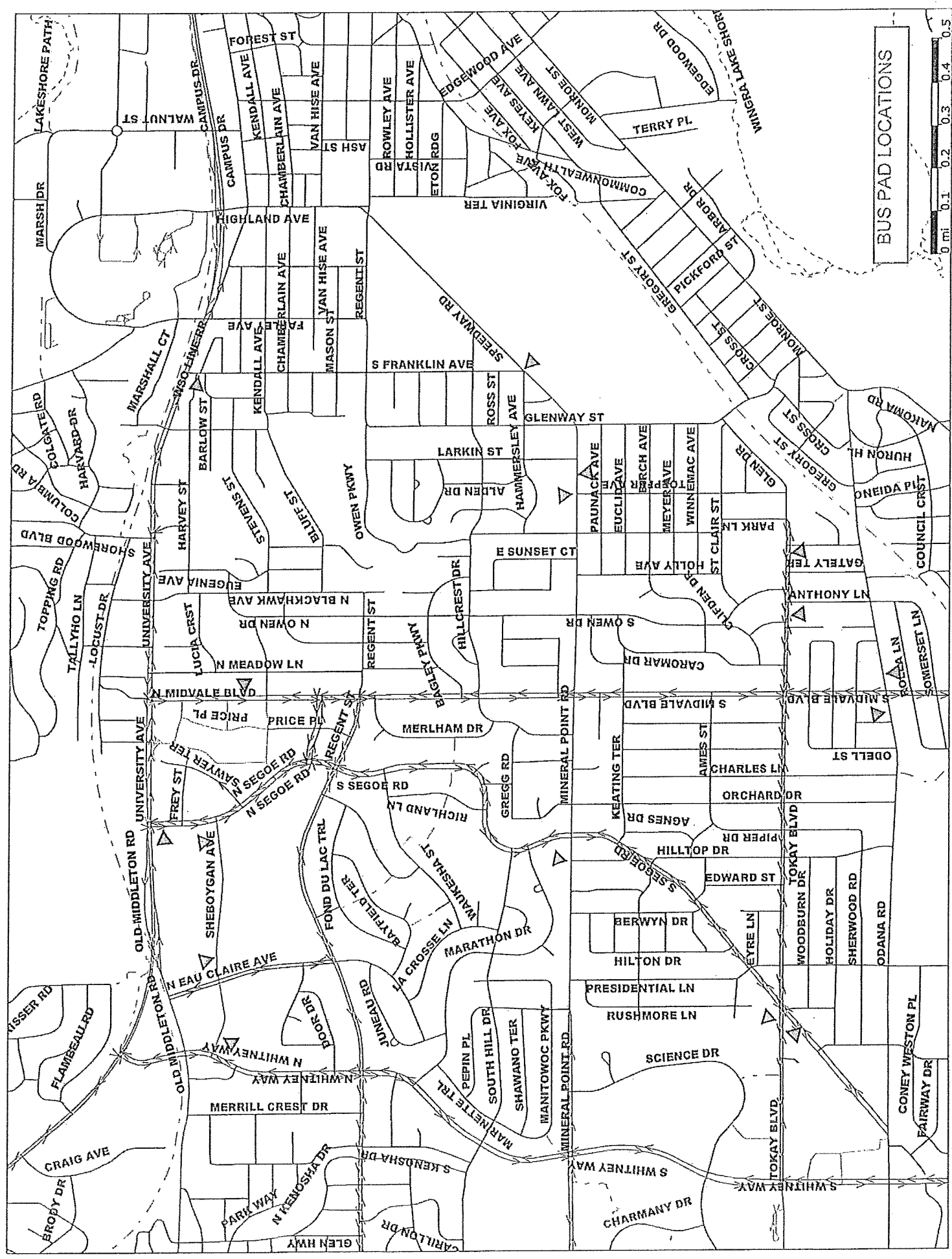

BUS PAD LOCATIONS

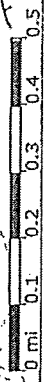

Map labels include street names such as UNIVERSITY AVE, MIDDLETON RD, SEGOE RD, MIDVALE BLVD, and various residential streets like S FRANKLIN AVE, GLENWAY ST, and S SUNSET CT. The map also shows landmarks like WING LAKE SHORE and several bus pad locations marked with triangles.

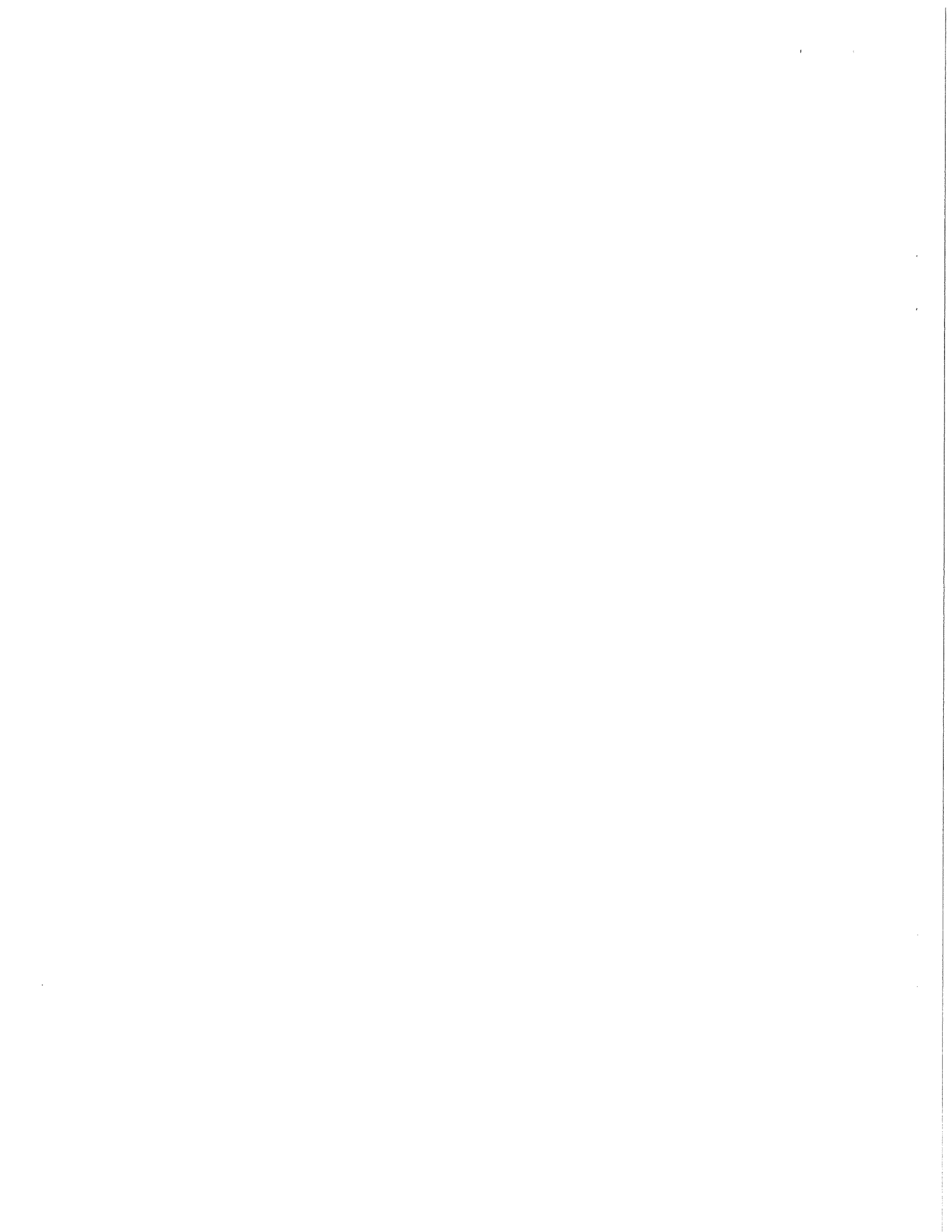



Department of Public Works
City Engineering Division

Robert F. Phillips, P.E.
City Engineer

City-County Building, Room 115
210 Martin Luther King, Jr. Boulevard
Madison, Wisconsin 53703
FAX 608 264 9275
www.cityofmadison.com

608 266 4751

Assistant City Engineer
Michael R. Dailey, P.E.

Principal Engineers
Christina M. Bachmann, P.E.
John S. Fahrney, P.E.
Gregory T. Fries, P.E.
Christopher J. Petykowski, P.E.

Facilities & Sustainability
Jeanne E. Hoffman, Manager
James C. Whitney, A.I.A.

Operations Supervisor
Kathleen M. Cryan

GIS Manager
David A. Davis, R.L.S.

Financial Officer
Steven B. Danner-Rivers

Hydrogeologist
Brynn Bemis

NOTICE OF ADDENDUM

**SIDEWALK, CURB & GUTTER, AND CONCRETE PAVEMENT PATCHES,
CITYWIDE INSTALLATION AND REPAIR - 2013**

ADDENDUM NO. 1

CONTRACT NO. 6977

REMOVE

Proposal pages E-5 thru E-7

INSERT

Proposal pages E-5 – E-7 (revised February 18, 2013) (bid item 20204)

Revise and amend the contract document(s) for the above project as stated in this addendum, otherwise, the original document shall remain in effect.

Please acknowledge this addendum on page E1 of the contract documents.

Electronic version of these documents can be found on the City of Madison web site at:

<http://www.cityofmadison.com/business/PW/contracts/openforBid.cfm>

If you are unable to download plan revisions associated with the addendum, please contact the Engineering office at 608-266-4751 receive the material by another route.

Robert F. Phillips, P.E., City Engineer

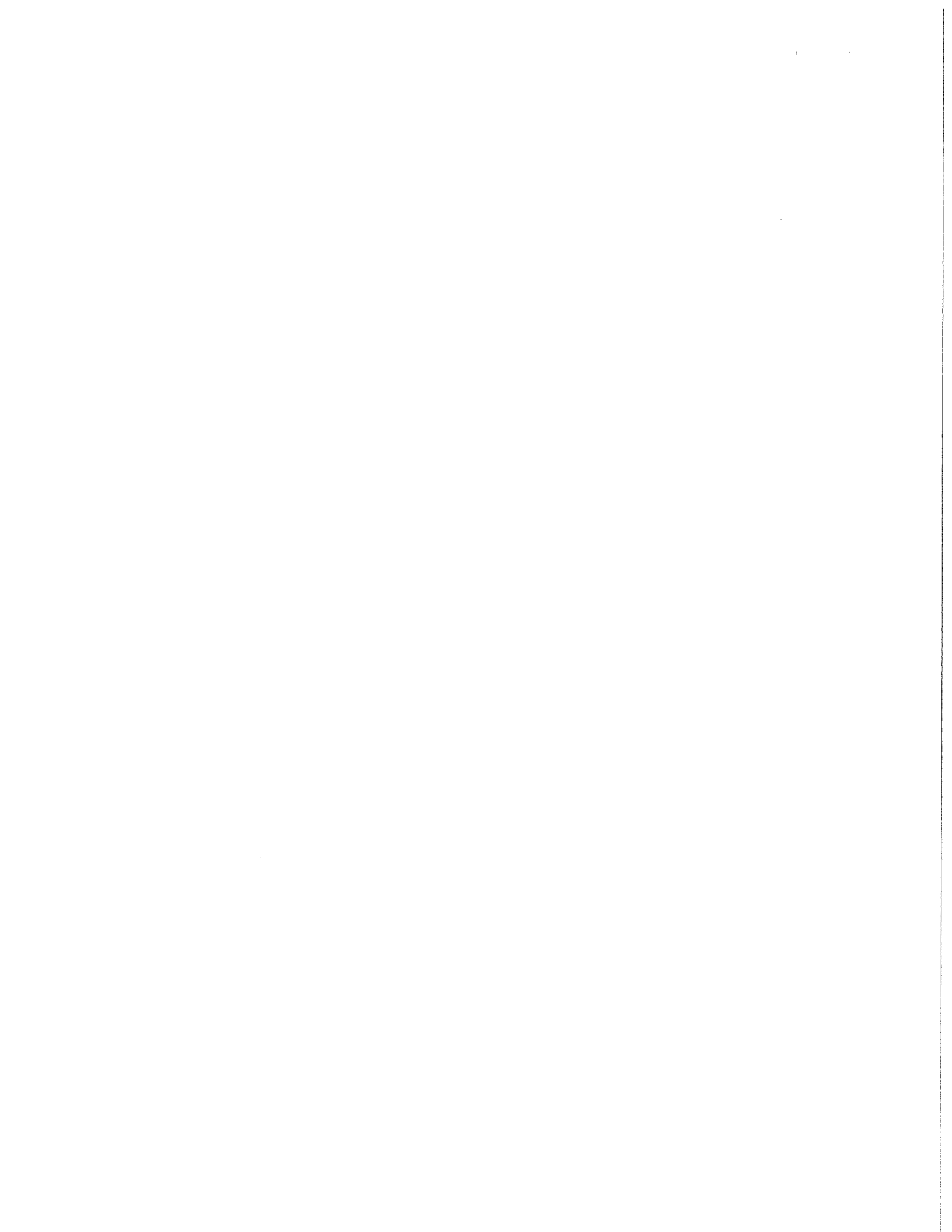

PROPOSAL

NAME OF BIDDER

SIDEWALK, CURB AND GUTTER, CONCRETE PAVEMENT PATCHES, CITYWIDE INSTALLATION AND REPAIR - 2013

REVISED 2/19/2013

Contract No. 6977

| ITEM | TYPE OF WORK | ESTIMATED QUANTITIES | | UNIT PRICE BID | TOTAL BID |
|--|--|----------------------|------|----------------|-----------|
| CS53-54473-810376-00-53W1494 - SIDEWALK | | | | | |
| CS53-58280-810376-00-53W1494 - SIDEWALK | | | | | |
| CS53-58270-810376-00-53W1494 - INLETS | | | | | |
| CS53-54472-810358-00-53W1494 - PAVEMENT | | | | | |
| ESTM-58270-810515-00-53W-1494 - STORMWATER-RAIN GARDENS | | | | | |
| 10801 | ROOT CUTTING - CURB & GUTTER | 50.0 | LF | | |
| 10802 | ROOT CUTTING - SIDEWALK | 100.0 | LF | | |
| 20101 | EXCAVATION | 100.0 | CY | | |
| 20204 | SELECT FILL | 500.0 | TON | | |
| 20218 | CRUSHED STONE | 75.0 | TON | | |
| 20221 | TOPSOIL | 350.0 | SY | | |
| 20302 | SAWCUT CONCRETE FULL DEPTH | 150.0 | LF | | |
| 20303 | SAWCUT BITUMINOUS PAVEMENT | 100.0 | LF | | |
| 20323 | REMOVE CONCRETE SIDEWALK & DRIVE | 300.0 | SF | | |
| 20401 | CLEARING | 125.0 | ID | | |
| 20403 | GRUBBING | 125.0 | ID | | |
| 20501 | ADJUST SEWER ACCESS STRUCTURE | 2.0 | EACH | | |
| 20502 | ADJUST CATCH BASIN | 2.0 | EACH | | |
| 20701 | TERRACE SEEDING | 350.0 | SY | | |
| 21041 | INLET PROTECTION, TYPE D - COMPLETE (UNDISTRIBUTED) | 3.0 | EACH | | |
| 21061 | EROSION MATTING, CLASS I, URBAN TYPE A (UNDISTRIBUTED) | 350.0 | SY | | |
| 30102 | #4 EPOXY COATED PAVEMENT TIES | 15.0 | EACH | | |
| 30103 | #6 EPOXY COATED PAVEMENT TIES | 20.0 | EACH | | |

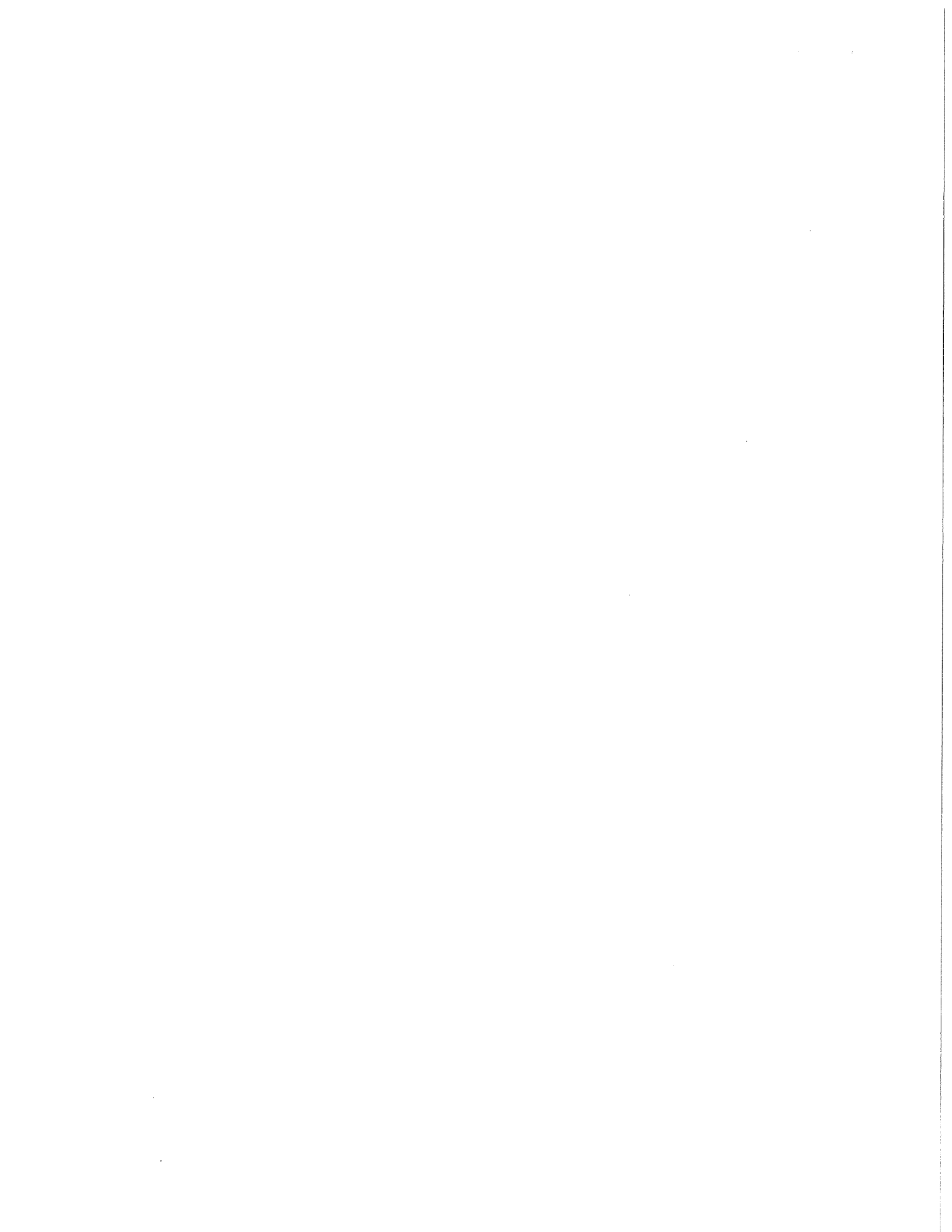

SIDEWALK, CURB AND GUTTER, CONCRETE PAVEMENT PATCHES, CITYWIDE INSTALLATION AND REPAIR - 2013

REVISED 2/19/2013

Contract No. 6977

| ITEM | TYPE OF WORK | ESTIMATED QUANTITIES | | UNIT PRICE BID | TOTAL BID |
|-------|--|----------------------|------|----------------|-----------|
| 30201 | TYPE 'A' CONCRETE CURB & GUTTER | 30.0 | LF | | |
| 30301 | 5" CONCRETE SIDEWALK | 16000.0 | SF | | |
| 30302 | 7" CONCRETE SIDEWALK | 400.0 | SF | | |
| 30330 | PROFILE SAWCUT | 30.0 | LF | | |
| 30340 | CURB RAMP DETECTABLE WARNING FIELDS | 400.0 | SF | | |
| 30501 | REMOVE AND REPLACE 5" CONCRTE SIDEWALK-SIDEWALK REPLACEMENT PROGRAM | 6250.0 | SF | | |
| 30502 | REMOVE AND REPLACE 7" CONCRTE SIDEWALK-SIDEWALK REPLACEMENT PROGRAM | 2500.0 | SF | | |
| 30503 | REMOVE AND REPLACE CONCRETE STEPS - SIDEWALK REPLACEMENT PROGRAM | 30.0 | SF | | |
| 30504 | REMOVE EXISTING ASPHALT SIDEWALK & DRIVEWAY - SIDEWALK REPLACEMENT PROGRAM | 12500.0 | SF | | |
| 30505 | REMOVE AND REPLACE CONCRETE CURB & GUTTER - SIDEWALK REPLACEMENT PROGRAM | 1500.0 | LF | | |
| 30506 | RESET BRICK PAVERS - SIDEWALK REPLACEMENT PROGRAM | 50.0 | SF | | |
| 40202 | HMA PAVEMENT TYPE E-1 | 200.0 | SY | | |
| 40364 | ADJUST INLET CASTING, TYPE "H" - RESURFACING | 2.0 | EACH | | |
| 40366 | REBUILD INLET - RESURFACING | 3.0 | EACH | | |
| 40411 | CONCRETE PAVEMENT RECONSTRUCTION | 300.0 | SY | | |
| 90001 | HIGH EARLY STRENGTH CONCRETE, REMOVE AND REPLACE 7" CONCRETE SIDEWALK - SIDEWALK REPLACEMENT PROGRAM | 50.0 | SF | | |
| 90002 | HIGH EARLY STRENGTH CONCRETE, CONCRETE CURB & GUTTER - SIDEWALK REPLACEMENT PROGRAM | 25.0 | LF | | |



SIDEWALK, CURB AND GUTTER, CONCRETE PAVEMENT PATCHES, CITYWIDE INSTALLATION AND REPAIR - 2013

REVISED 2/19/2013

Contract No. 6977

| ITEM | TYPE OF WORK | ESTIMATED QUANTITIES | | UNIT PRICE BID | TOTAL BID |
|--------------------|---|----------------------|------|----------------|-----------|
| 90003 | TERRACE RAIN GARDEN CURB CUT | 2.0 | EACH | | |
| 90004 | BUS PAD | 6250.0 | SF | | |
| 90005 | JAMES MADISON PARK - LAKEFRONT SIDEWALK REMOVAL/REPLACEMENT | 1.0 | LS | | |
| GRAND TOTAL | | | | | |

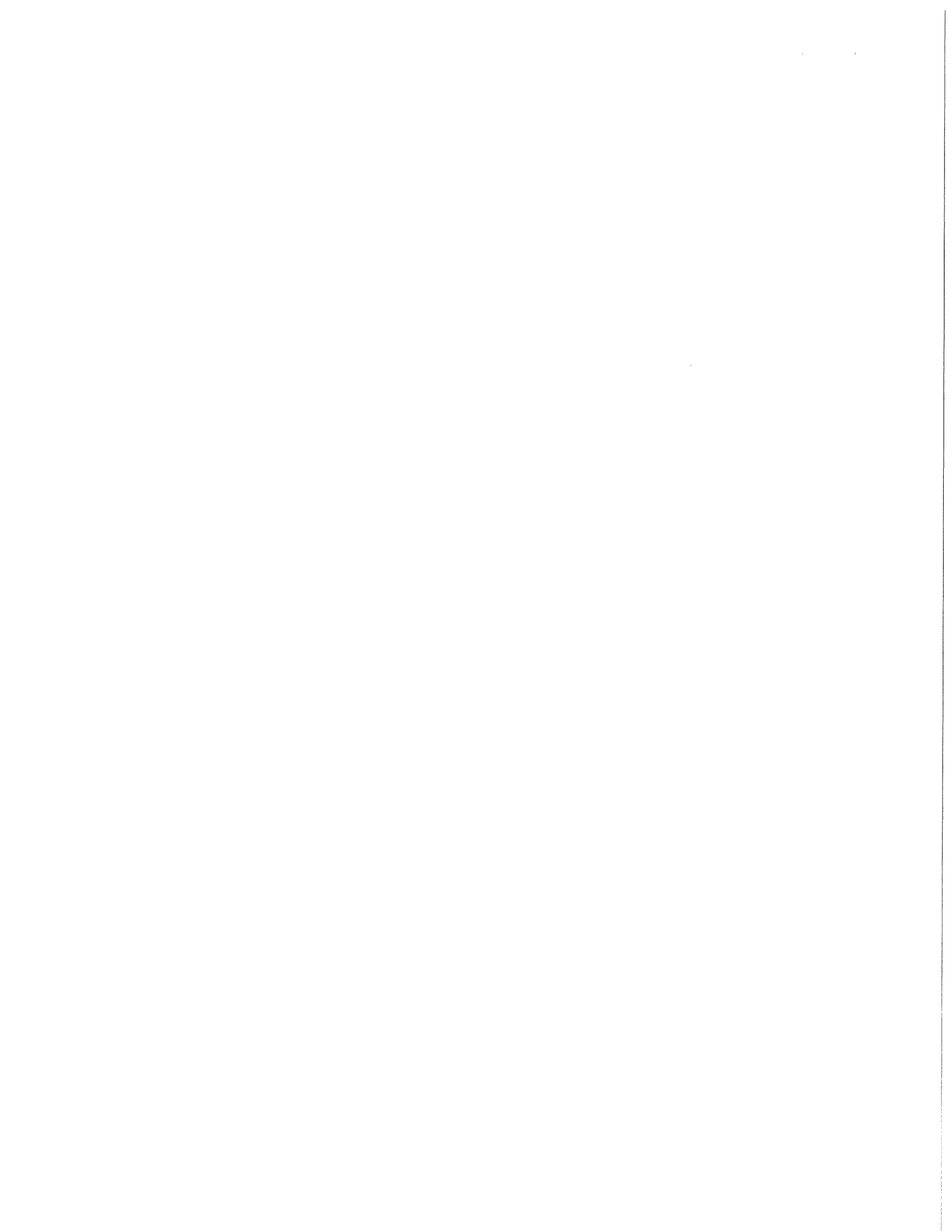

SECTION E: PROPOSAL

SIDEWALK, CURB & GUTTER, AND CONCRETE PAVEMENT PATCHES,
CITYWIDE INSTALLATION AND REPAIR – 2013
CONTRACT NO. 6977

Bidder must state a Unit Price and Total Bid for each item. The Total Bid for each item must be the product of quantity, by Unit Price. The Grand Total must be the sum of the Total Bids for the various items. In case of multiplication errors or addition errors, the Grand Total with corrected multiplication and/or addition shall determine the Grand Total bid for each contract. The Unit Price and Total Bid must be entered numerically in the spaces provided. All words and numbers shall be written in ink.

1. The undersigned having familiarized himself/herself with the Contract documents, including Advertisement for Bids, Instructions to Bidders, Form of Proposal, City of Madison Standard Specifications for Public Works Construction - 2013 Edition thereto, Form of Agreement, Form of Bond, and Addenda issued and attached to the plans and specifications on file in the office of the City Engineer, hereby proposes to provide and furnish all the labor, materials, tools, and expendable equipment necessary to perform and complete in a workmanlike manner the specified construction on this project for the City of Madison; all in accordance with the plans and specifications as prepared by the City Engineer, including Addenda to the Contract Nos. 1 through issued thereto, at the prices for said work as contained in this proposal.
2. If awarded the Contract, we will initiate action within seven (7) days after notification or in accordance with the date specified in the contract to begin work and will proceed with diligence to bring the project to full completion within the number of work days allowed in the Contract or by the calendar date stated in the Contract.
3. The undersigned Bidder or Contractor certifies that he/she is not a party to any contract, combination in form of trust or otherwise, or conspiracy in restraint of trade or commerce or any other violation of the anti-trust laws of the State of Wisconsin or of the United States, with respect to this bid or contract or otherwise.
4. Accompanying this Proposal is Bid Bond or Certified Check in the amount of Dollars (\$) or a Certificate of Biennial Bid Bond as required by the Advertisement for Bids.

(IF BID BOND IS USED, IT SHALL BE SUBMITTED ON THE FORMS PROVIDED BY THE CITY. FAILURE TO DO SO MAY RESULT IN REJECTION OF THE BID).

5. I hereby certify that all statements herein are made on behalf of Speedway Sand & Gravel, Inc.
(name of corporation, partnership, or person submitting bid)
a corporation organized and existing under the laws of the State of Wisconsin a
partnership consisting of ; an individual trading as ; of
the City of ; State of ; that I have examined and carefully prepared this
Proposal, from the plans and specifications and have checked the same in detail before submitting
this Proposal; that I have fully authority to make such statements and submit this Proposal in (its,
their) behalf; and that the said statements are true and correct.

SIGNATURE

Vice President

TITLE, IF ANY

Sworn and subscribed to before me this

22nd day of February, 2013

(Notary Public or other officer authorized to administer oaths)

My Commission Expires 1-19-14

Bidders shall not add any conditions or qualifying statements to this Proposal.

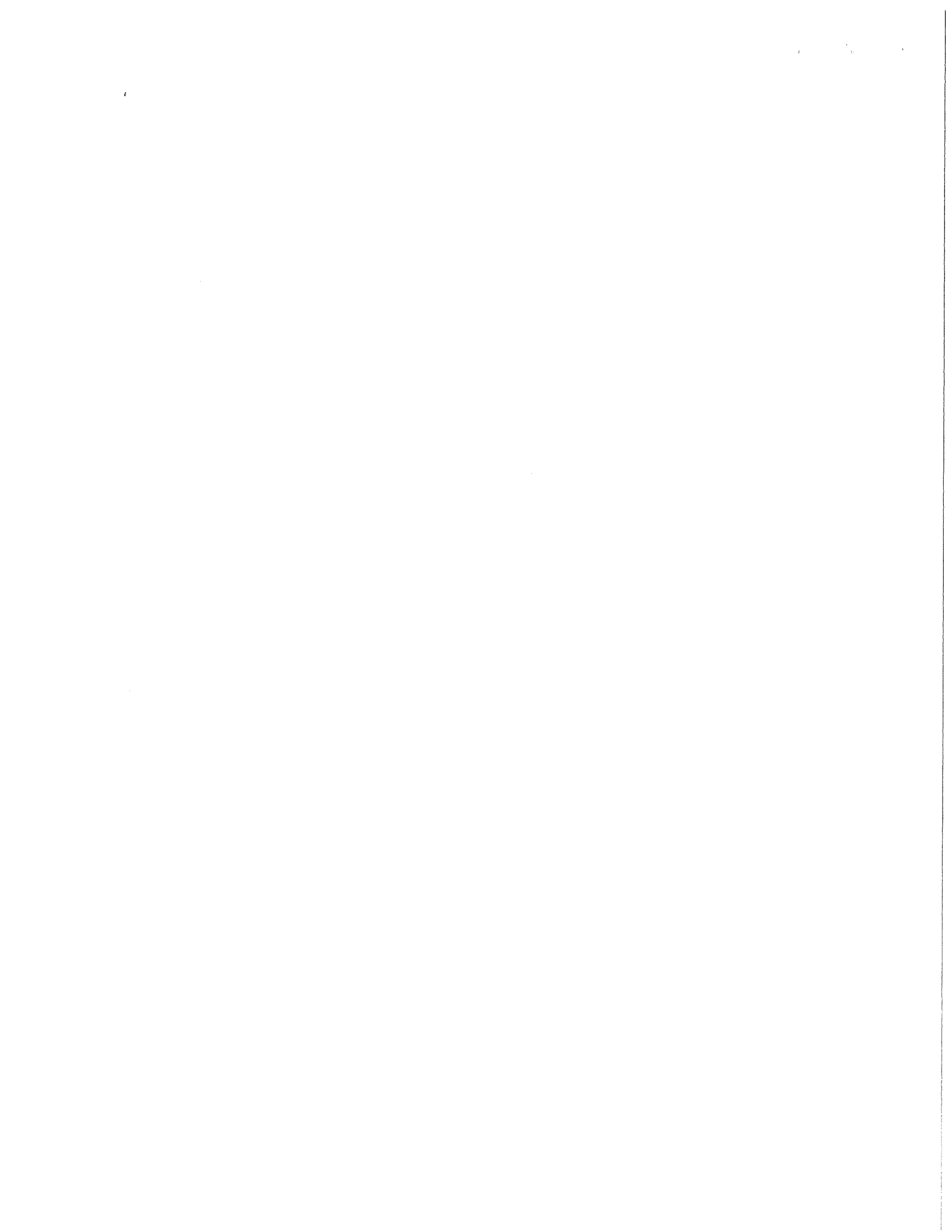

**SIDEWALK, CURB & GUTTER, AND CONCRETE PAVEMENT PATCHES, CITYWIDE
INSTALLATION AND REPAIR – 2013
CONTRACT NO. 6977**

State of Wisconsin
Department of Workforce Development
Equal Rights Division
Labor Standards Bureau

Disclosure of Ownership

Notice required under Section 15.04(1)(m), Wisconsin Statutes. The statutory authority for the use of this form is prescribed in Sections 66.0903(12)(d) and 103.49(7)(d), Wisconsin Statutes. The use of this form is mandatory. The penalty for failing to complete this form is prescribed in Section 103.005(12), Wisconsin Statutes. Personal information you provide may be used for secondary purposes.

- (1) On the date a contractor submits a bid to or completes negotiations with a state agency or local governmental unit, on a project subject to Section 66.0903 or 103.49, Wisconsin Statutes, the contractor shall disclose to such state agency or local governmental unit the name of any "other construction business", which the contractor, or a shareholder, officer or partner of the contractor, owns or has owned within the preceding three (3) years.
- (2) The term "other construction business" means any business engaged in the erection, construction, remodeling, repairing, demolition, altering or painting and decorating of buildings, structures or facilities. It also means any business engaged in supplying mineral aggregate, or hauling excavated material or spoil as provided by Sections 66.0903(3), 103.49(2) and 103.50(2), Wisconsin Statutes.
- (3) This form must ONLY be filed, with the state agency or local governmental unit that will be awarding the contract, if **both (A) and (B) are met.**
 - (A) The contractor, or a shareholder, officer or partner of the contractor:
 - (1) Owns at least a 25% interest in the "other construction business", indicated below, on the date the contractor submits a bid or completes negotiations.
 - (2) Or has owned at least a 25% interest in the "other construction business" at any time within the preceding three (3) years.
 - (B) The Wisconsin Department of Workforce Development (DWD) has determined that the "other construction business" has failed to pay the prevailing wage rate or time and one-half the required hourly basic rate of pay, for hours worked in excess of the prevailing hours of labor, to any employee at any time within the preceding three (3) years.

Other Construction Business

| | | | |
|---------------------------|------|-------|----------|
| Name of Business | | | |
| Street Address or P O Box | City | State | Zip Code |

| | | | |
|---------------------------|------|-------|----------|
| Name of Business | | | |
| Street Address or P O Box | City | State | Zip Code |

| | | | |
|---------------------------|------|-------|----------|
| Name of Business | | | |
| Street Address or P O Box | City | State | Zip Code |

I hereby state under penalty of perjury that the information, contained in this document, is true and accurate according to my knowledge and belief.

Print the Name of Authorized Officer

| | |
|---------------------------------|-------------|
| Signature of Authorized Officer | Date Signed |
|---------------------------------|-------------|

| | | | |
|---|--|--|--|
| Name of Corporation, Partnership or Sole Proprietorship | | | |
|---|--|--|--|

| | | | |
|---------------------------|------|-------|----------|
| Street Address or P O Box | City | State | Zip Code |
|---------------------------|------|-------|----------|

If you have any questions call (608) 266-0028

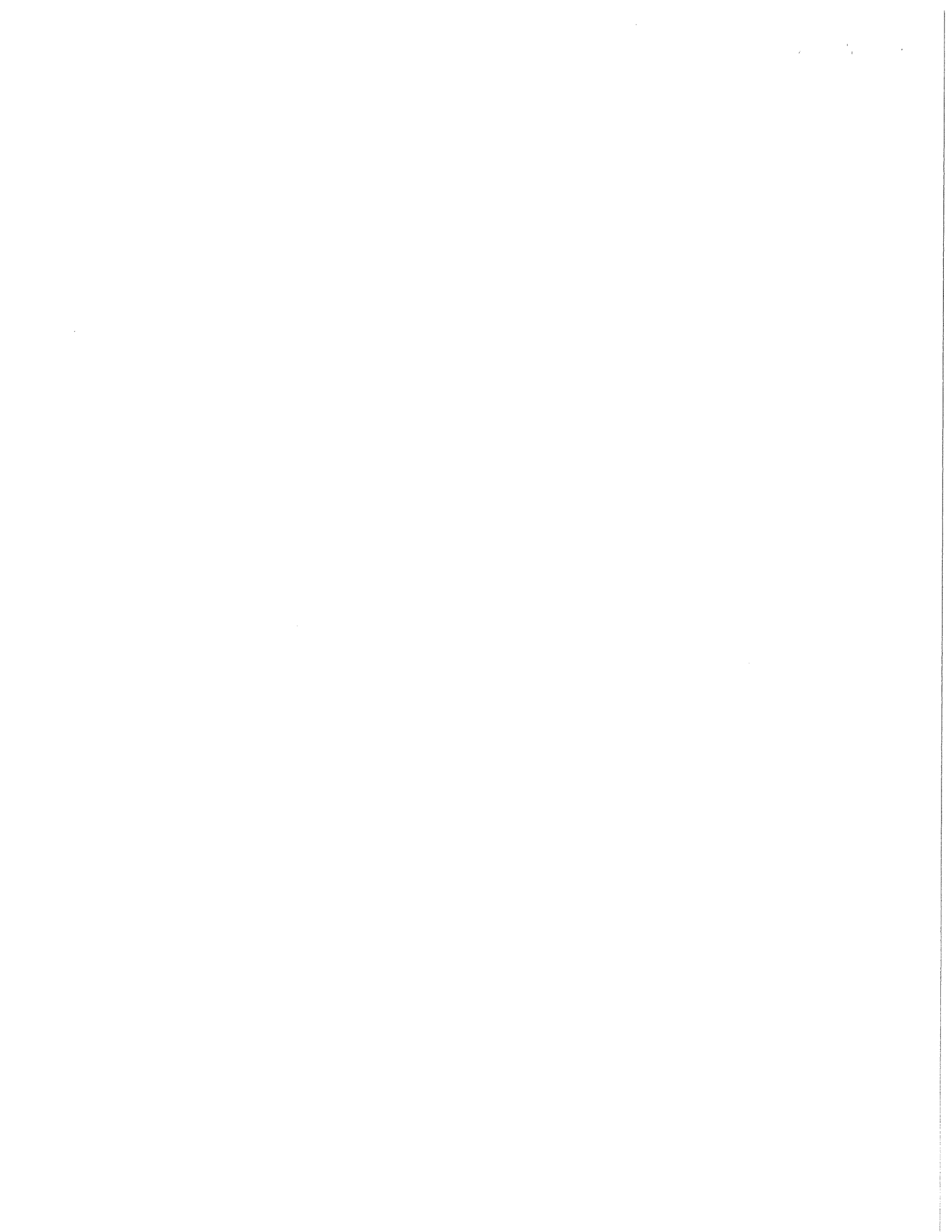

**SIDEWALK, CURB & GUTTER, AND CONCRETE PAVEMENT PATCHES,
CITYWIDE INSTALLATION AND REPAIR – 2013
CONTRACT NO. 6977**

Best Value Contracting

1. The Contractor shall indicate the non-apprenticeable trades used on this contract.

2. Some Contractors are exempt due to the size of the work force. Apprenticeable trades are those trades considered apprenticeable by the State of Wisconsin.

Check Here if the Contractor has a total skilled work force of four or less individuals in all apprenticeable trades combined. This contractor is exempt from Best Value Contracting.

3. The Contractor shall indicate on page E-4 which apprenticeable trades are to be used on this Contract and shall indicate by checking the appropriate box for the trades used, how the contractor will comply with Madison General Ordinance 33.07(7).

Legend

| | |
|--------------------------|--|
| Number of Journeyworkers | The Contractor shall indicated for trades to be used on this Contract only, the number of journeyworkers that the Contractor has employed company wide. |
| W-ATT | The Contractor is an active trade trainer in the State of Wisconsin for the trade indicated. |
| US-ATT | The Contractor is an active trade trainer in an apprenticeship program approved by the U.S. Department of Labor or another state apprenticeship agency in the trade indicated. |
| SB-ATT | The Contractor shall become an active trade trainer prior to beginning work on the Contract in the trade indicated. |

The Contractor has reviewed the list on page E-4 and shall not use any apprenticeable trades on this project.

The Contractor has reviewed this list on E-4 and has checked the appropriate box by each apprenticeable trade to be used on the project.

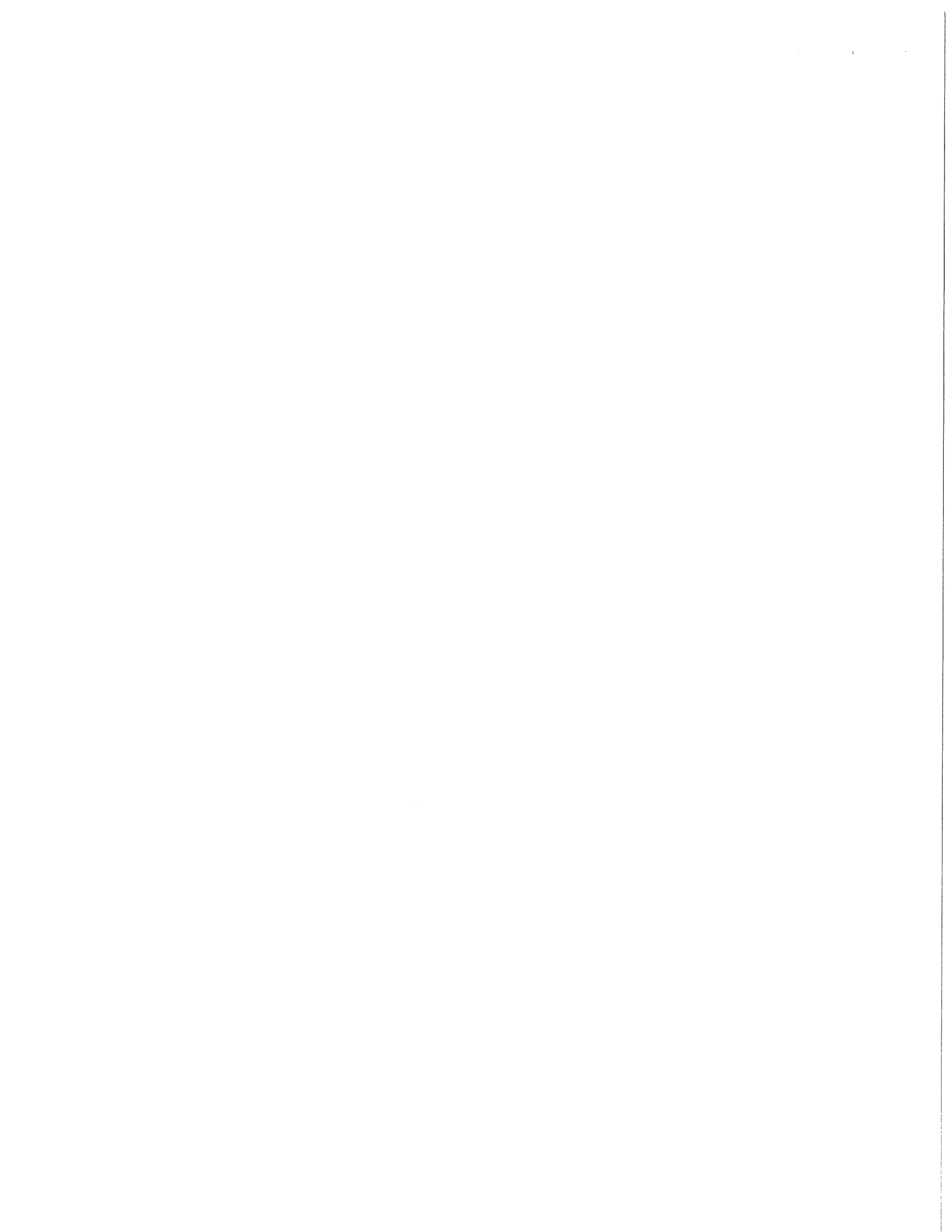

**SIDEWALK, CURB & GUTTER, AND CONCRETE PAVEMENT PATCHES,
CITYWIDE INSTALLATION AND REPAIR – 2013
CONTRACT NO. 6977**

Apprenticeable Trades

Check the box in the column "Trade Used on This Project" for each apprenticeable trades used on this project. For those trades used on the project indicated the number of journeyworkers that are employed company wide and check a box to the right of the trade as to how the Contractor will comply MGO 33.07(7). Refer to the legend on page E-3 for the meaning associated with each heading. The Contractor must check one of the boxes on the right for each apprenticeable trade used and checked on the left.

| Trade Used on Contract | Apprenticeable Trades | Number of Journeyworkers | W-ATT | US-ATT | SB-ATT |
|-------------------------------------|---|--------------------------|--------------------------|--------------------------|--------------------------|
| <input type="checkbox"/> | Bricklayer | | <input type="checkbox"/> | <input type="checkbox"/> | <input type="checkbox"/> |
| <input type="checkbox"/> | Carpenter | | <input type="checkbox"/> | <input type="checkbox"/> | <input type="checkbox"/> |
| <input type="checkbox"/> | Cement Mason / Concrete Finisher | | <input type="checkbox"/> | <input type="checkbox"/> | <input type="checkbox"/> |
| <input type="checkbox"/> | Cement Mason (Heavy Highway) | | <input type="checkbox"/> | <input type="checkbox"/> | <input type="checkbox"/> |
| <input checked="" type="checkbox"/> | Construction Craft Laborer | | <input type="checkbox"/> | <input type="checkbox"/> | <input type="checkbox"/> |
| <input type="checkbox"/> | Data Communication Installer | | <input type="checkbox"/> | <input type="checkbox"/> | <input type="checkbox"/> |
| <input type="checkbox"/> | Electrician | | <input type="checkbox"/> | <input type="checkbox"/> | <input type="checkbox"/> |
| <input type="checkbox"/> | Environmental Systems Technician / HVAC Service Tech/HVAC Install / Service | | <input type="checkbox"/> | <input type="checkbox"/> | <input type="checkbox"/> |
| <input type="checkbox"/> | Glazier | | <input type="checkbox"/> | <input type="checkbox"/> | <input type="checkbox"/> |
| <input checked="" type="checkbox"/> | Heavy Equipment Operator / Operating Engineer | | <input type="checkbox"/> | <input type="checkbox"/> | <input type="checkbox"/> |
| <input type="checkbox"/> | Insulation Worker (Heat & Frost) | | <input type="checkbox"/> | <input type="checkbox"/> | <input type="checkbox"/> |
| <input type="checkbox"/> | Iron Worker | | <input type="checkbox"/> | <input type="checkbox"/> | <input type="checkbox"/> |
| <input type="checkbox"/> | Iron Worker (Assembler, Metal Bldgs) | | <input type="checkbox"/> | <input type="checkbox"/> | <input type="checkbox"/> |
| <input type="checkbox"/> | Painter & Decorator | | <input type="checkbox"/> | <input type="checkbox"/> | <input type="checkbox"/> |
| <input type="checkbox"/> | Plasterer | | <input type="checkbox"/> | <input type="checkbox"/> | <input type="checkbox"/> |
| <input type="checkbox"/> | Plumber | | <input type="checkbox"/> | <input type="checkbox"/> | <input type="checkbox"/> |
| <input type="checkbox"/> | Residential Electrician | | <input type="checkbox"/> | <input type="checkbox"/> | <input type="checkbox"/> |
| <input type="checkbox"/> | Roofer & Waterproofofer | | <input type="checkbox"/> | <input type="checkbox"/> | <input type="checkbox"/> |
| <input type="checkbox"/> | Sheet Metal Worker | | <input type="checkbox"/> | <input type="checkbox"/> | <input type="checkbox"/> |
| <input type="checkbox"/> | Sprinklerfitter | | <input type="checkbox"/> | <input type="checkbox"/> | <input type="checkbox"/> |
| <input type="checkbox"/> | Steamfitter | | <input type="checkbox"/> | <input type="checkbox"/> | <input type="checkbox"/> |
| <input type="checkbox"/> | Steamfitter (Refrigeration) | | <input type="checkbox"/> | <input type="checkbox"/> | <input type="checkbox"/> |
| <input type="checkbox"/> | Steamfitter (Service) | | <input type="checkbox"/> | <input type="checkbox"/> | <input type="checkbox"/> |
| <input type="checkbox"/> | Taper & Finisher | | <input type="checkbox"/> | <input type="checkbox"/> | <input type="checkbox"/> |
| <input type="checkbox"/> | Telecommunications (Voice, Data & Video) Installer-Technician | | <input type="checkbox"/> | <input type="checkbox"/> | <input type="checkbox"/> |
| <input type="checkbox"/> | Tile Setter | | <input type="checkbox"/> | <input type="checkbox"/> | <input type="checkbox"/> |

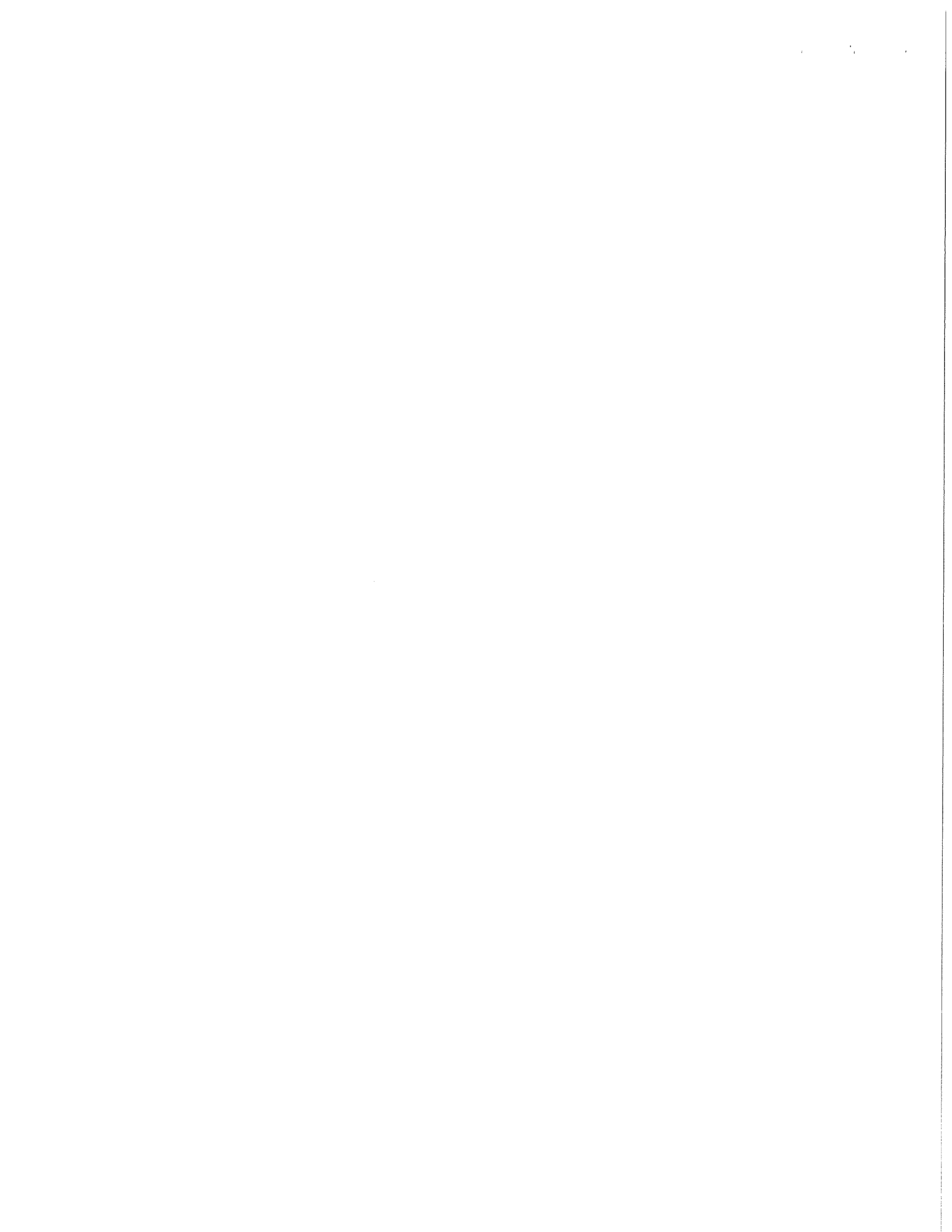

PROPOSAL

SPEEDWAY SAND & GRAVEL INC.

NAME OF BIDDER

SIDEWALK, CURB AND GUTTER, CONCRETE PAVEMENT PATCHES, CITYWIDE INSTALLATION AND REPAIR - 2013

REVISED 2/19/2013

Contract No. 6977

| ITEM | TYPE OF WORK | ESTIMATED QUANTITIES | | UNIT PRICE BID | TOTAL BID |
|--|--|----------------------|------|----------------|-------------|
| CS53-54473-810376-00-53W1494 - SIDEWALK | | | | | |
| CS53-58280-810376-00-53W1494 - SIDEWALK | | | | | |
| CS53-58270-810376-00-53W1494 - INLETS | | | | | |
| CS53-54472-810358-00-53W1494 - PAVEMENT | | | | | |
| ESTM-58270-810515-00-53W-1494 - STORMWATER-RAIN GARDENS | | | | | |
| 10801 | ROOT CUTTING - CURB & GUTTER | 50.0 | LF | \$ 3.50 | \$ 175.00 |
| 10802 | ROOT CUTTING - SIDEWALK | 100.0 | LF | \$ 3.00 | \$ 300.00 |
| 20101 | EXCAVATION | 100.0 | CY | \$ 10.00 | \$ 1,000.00 |
| 20204 | SELECT FILL | 500.0 | TON | \$ 8.00 | \$ 4,000.00 |
| 20218 | CRUSHED STONE | 75.0 | TON | \$ 10.00 | \$ 750.00 |
| 20221 | TOPSOIL | 350.0 | SY | \$ 3.00 | \$ 1,050.00 |
| 20302 | SAWCUT CONCRETE FULL DEPTH | 150.0 | LF | \$ 2.75 | \$ 412.50 |
| 20303 | SAWCUT BITUMINOUS PAVEMENT | 100.0 | LF | \$ 1.00 | \$ 100.00 |
| 20323 | REMOVE CONCRETE SIDEWALK & DRIVE | 300.0 | SF | \$ 1.50 | \$ 450.00 |
| 20401 | CLEARING | 125.0 | ID | \$ 10.00 | \$ 1,250.00 |
| 20403 | GRUBBING | 125.0 | ID | \$ 10.00 | \$ 1,250.00 |
| 20501 | ADJUST SEWER ACCESS STRUCTURE | 2.0 | EACH | \$ 300.00 | \$ 600.00 |
| 20502 | ADJUST CATCH BASIN | 2.0 | EACH | \$ 325.00 | \$ 650.00 |
| 20701 | TERRACE SEEDING | 350.0 | SY | \$ 1.50 | \$ 525.00 |
| 21041 | INLET PROTECTION, TYPE D - COMPLETE (UNDISTRIBUTED) | 3.0 | EACH | \$ 140.00 | \$ 420.00 |
| 21061 | EROSION MATTING, CLASS I, URBAN TYPE A (UNDISTRIBUTED) | 350.0 | SY | \$ 2.00 | \$ 700.00 |
| 30102 | #4 EPOXY COATED PAVEMENT TIES | 15.0 | EACH | \$ 20.00 | \$ 300.00 |
| 30103 | #6 EPOXY COATED PAVEMENT TIES | 20.0 | EACH | \$ 30.00 | \$ 600.00 |
| 30201 | TYPE 'A' CONCRETE CURB & GUTTER | 30.0 | LF | \$ 30.00 | \$ 900.00 |

SIDEWALK, CURB AND GUTTER, CONCRETE PAVEMENT PATCHES, CITYWIDE INSTALLATION AND REPAIR - 2013

REVISED 2/19/2013

Contract No. 6977

| ITEM | TYPE OF WORK | ESTIMATED QUANTITIES | | UNIT PRICE BID | TOTAL BID |
|-------|--|----------------------|------|----------------|--------------|
| | | | | | |
| 30301 | 5" CONCRETE SIDEWALK | 16000.0 | SF | \$ 3.45 | \$ 55,200.00 |
| 30302 | 7" CONCRETE SIDEWALK | 400.0 | SF | \$ 4.10 | \$ 1,640.00 |
| 30330 | PROFILE SAWCUT | 30.0 | LF | \$ 22.00 | \$ 660.00 |
| 30340 | CURB RAMP DETECTABLE WARNING FIELDS | 400.0 | SF | \$ 5.00 | \$ 2,000.00 |
| 30501 | REMOVE AND REPLACE 5" CONCRTE SIDEWALK-SIDEWALK REPLACEMENT PROGRAM | 6250.0 | SF | \$ 6.00 | \$ 37,500.00 |
| 30502 | REMOVE AND REPLACE 7" CONCRTE SIDEWALK-SIDEWALK REPLACEMENT PROGRAM | 2500.0 | SF | \$ 6.50 | \$ 16,250.00 |
| 30503 | REMOVE AND REPLACE CONCRETE STEPS - SIDEWALK REPLACEMENT PROGRAM | 30.0 | SF | \$ 18.00 | \$ 540.00 |
| 30504 | REMOVE EXISTING ASPHALT SIDEWALK & DRIVEWAY - SIDEWALK REPLACEMENT PROGRAM | 12500.0 | SF | \$ 0.50 | \$ 6,250.00 |
| 30505 | REMOVE AND REPLACE CONCRETE CURB & GUTTER - SIDEWALK REPLACEMENT PROGRAM | 1500.0 | LF | \$ 45.00 | \$ 67,500.00 |
| 30506 | RESET BRICK PAVERS - SIDEWALK REPLACEMENT PROGRAM | 50.0 | SF | \$ 10.00 | \$ 500.00 |
| 40202 | HMA PAVEMENT TYPE E-1 | 200.0 | SY | \$ 80.00 | \$ 16,000.00 |
| 40364 | ADJUST INLET CASTING, TYPE "H" - RESURFACING | 2.0 | EACH | \$ 300.00 | \$ 600.00 |
| 40366 | REBUILD INLET - RESURFACING | 3.0 | EACH | \$ 750.00 | \$ 2,250.00 |
| 40411 | CONCRETE PAVEMENT RECONSTRUCTION | 300.0 | SY | \$ 200.00 | \$ 60,000.00 |
| 90001 | HIGH EARLY STRENGTH CONCRETE, REMOVE AND REPLACE 7" CONCRETE SIDEWALK - SIDEWALK REPLACEMENT PROGRAM | 50.0 | SF | \$ 12.00 | \$ 600.00 |
| 90002 | HIGH EARLY STRENGTH CONCRETE, CONCRETE CURB & GUTTER - SIDEWALK REPLACEMENT PROGRAM | 25.0 | LF | \$ 30.00 | \$ 750.00 |

SIDEWALK, CURB AND GUTTER, CONCRETE PAVEMENT PATCHES, CITYWIDE INSTALLATION AND REPAIR - 2013

REVISED 2/19/2013

Contract No. 6977

| ITEM | TYPE OF WORK | ESTIMATED QUANTITIES | | UNIT PRICE BID | TOTAL BID |
|--------------------|---|----------------------|------|----------------|---------------------|
| | | | | | |
| 90003 | TERRACE RAIN GARDEN CURB CUT | 2.0 | EACH | \$ 500.00 | \$ 1,000.00 |
| 90004 | BUS PAD | 6250.0 | SF | \$ 6.00 | \$ 37,500.00 |
| 90005 | JAMES MADISON PARK - LAKEFRONT SIDEWALK REMOVAL/REPLACEMENT | 1.0 | LS | \$ 41,000.00 | \$ 41,000.00 |
| GRAND TOTAL | | | | | \$363,172.50 |

✓

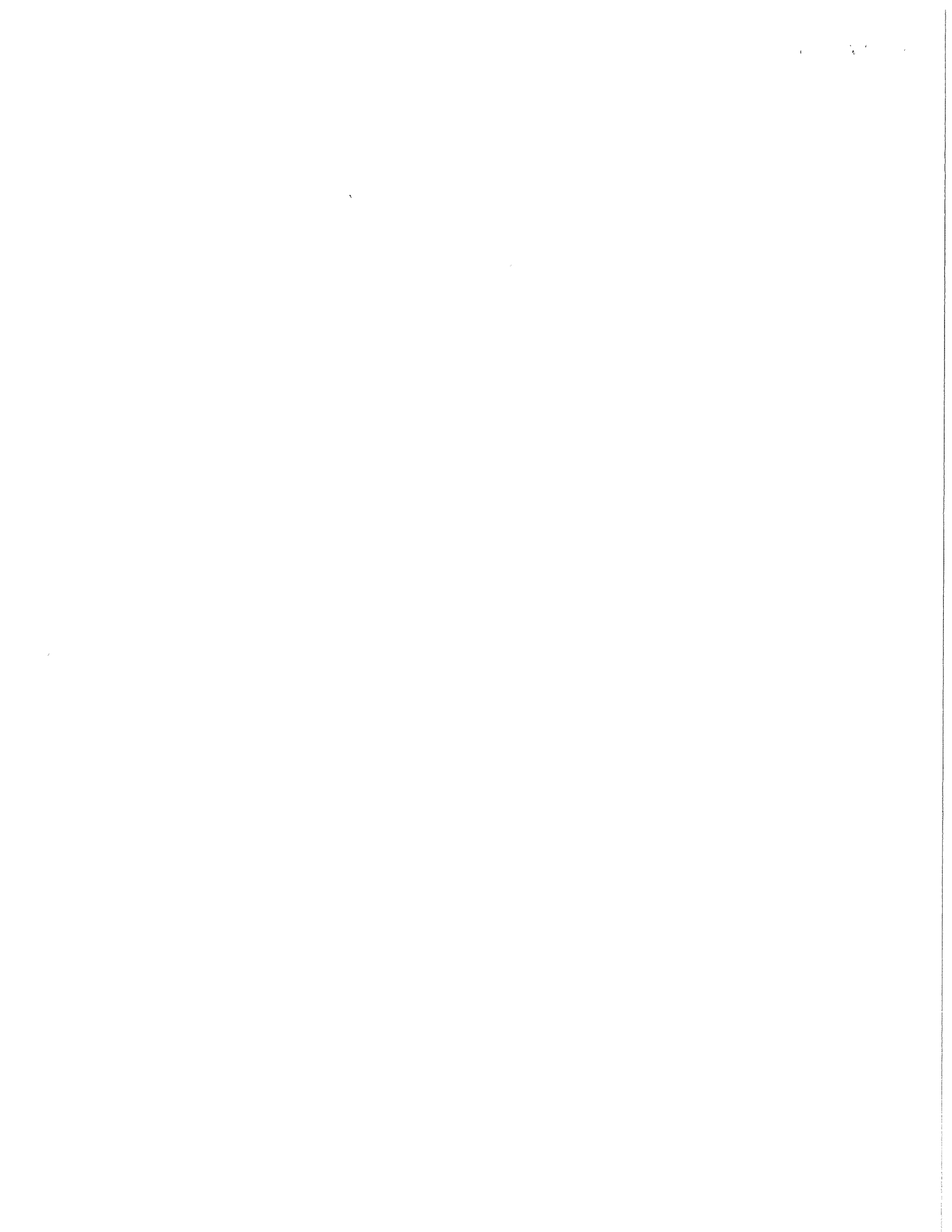

Certificate of Biennial Bid Bond

| | |
|-------------------------------|--|
| TIME PERIOD - VALID (FROM/TO) | February 1, 2012 thru January 31, 2014 |
| NAME OF SURETY | Fidelity & Deposit Company of Maryland |
| NAME OF CONTRACTOR | Speedway Sand & Gravel Inc. |
| CERTIFICATE HOLDER | City of Madison, Wisconsin |

This is to certify that a biennial bid bond issued by the above-named Surety is currently on file with the City of Madison.

This certificate is issued as a matter of information and conveys no rights upon the certificate holder and does not amend, extend or alter the coverage of the biennial bid bond.

Cancellation: Should the above policy be cancelled before the expiration date, the issuing Surety will give thirty (30) days written notice to the certificate holder indicated above.

Janice Ryan
Signature of Authorized Contractor Representative

Feb 22, 2013
Date

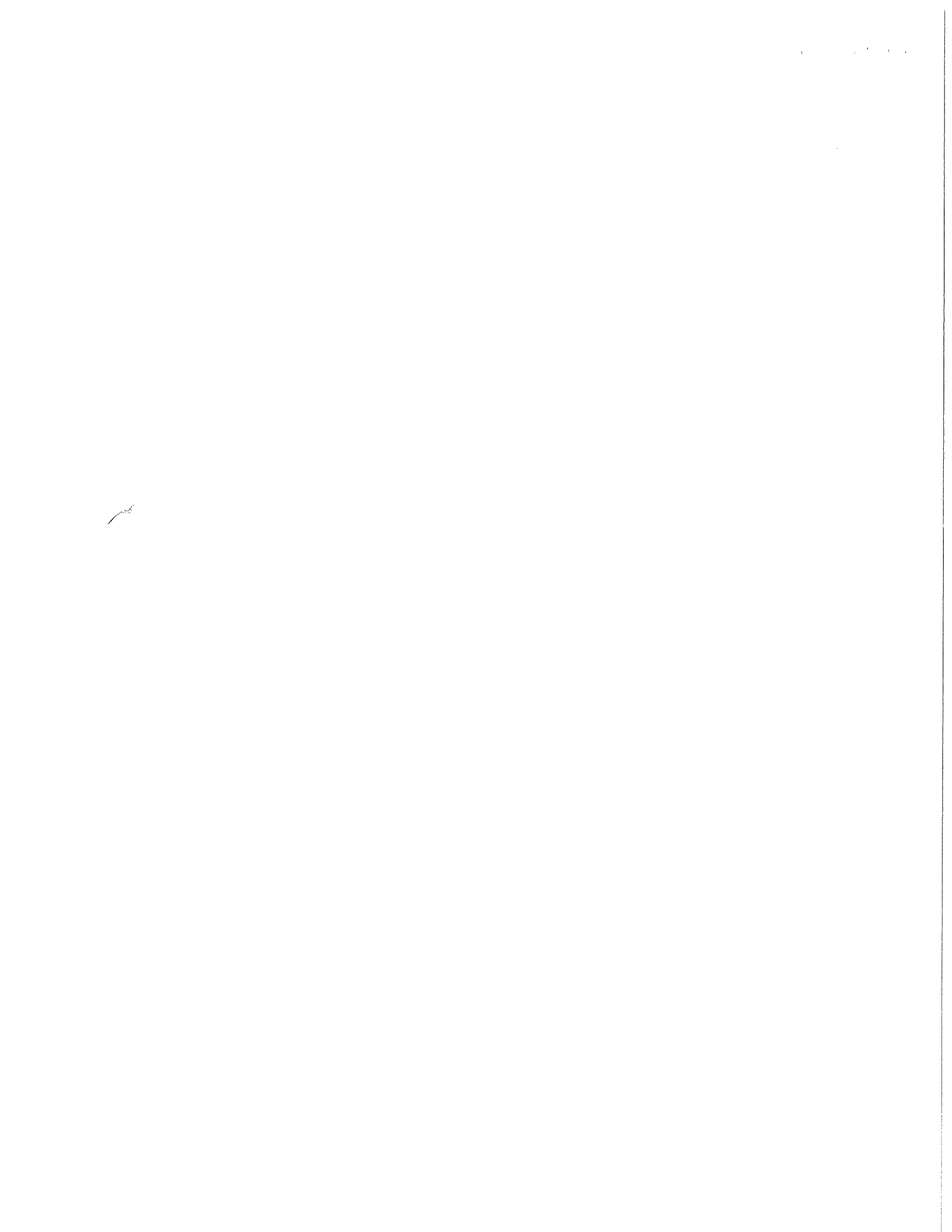



Department of Public Works
City Engineering Division

Larry D. Nelson, P.E.
City Engineer

City-County Building, Room 115
210 Martin Luther King, Jr. Boulevard
Madison, Wisconsin 53703
608 264 9275 FAX
1 866 704 2315 Textnet

608 266 4751

Deputy City Engineer
Robert F. Phillips, P.E.

Principal Engineers
Michael R. Dailey, P.E.
Christina M. Bachmann, P.E.
John S. Fahrney, P.E.
Gregory T. Fries, P.E.

Facilities & Sustainability
Jeanne E. Hoffman, Manager
James C. Whitney, A.I.A.

Operations Supervisor
Kathleen M. Cryan
Hydrogeologist
Joseph L. DeMorett, P.G.

GIS Manager
David A. Davis, R.L.S.
Financial Officer
Steven B. Danner-Rivers

BIENNIAL BID BOND

Speedway Sand & Gravel, Inc.
(a corporation of the State of Wisconsin)
(~~individual~~ partnership), (hereinafter referred to as the "Principal") and
Fidelity & Deposit Company of Maryland

a corporation of the State of MD (hereinafter referred to as the "Surety") and licensed to do business in the State of Wisconsin, are held and firmly bound unto the City of Madison, Wisconsin (hereinafter referred to as the "City"), in the sum equal to the individual proposal guaranty amounts of the total bid or bids of the Principal herein accepted by the City, for the payment of which the Principal and the Surety hereby jointly and severally bind ourselves, our heirs, executors, administrators, successors and assigns.

The condition of this obligation is that the Principal has submitted to the City certain bids for projects from the time period of February 1, 2012 through January 31, 2014.

If the Principal is awarded the contract(s) by the City and, within the time and manner required by law after the prescribed forms are presented for its signature, the Principal enters into (a) written contract(s) in accordance with the bid(s), and files with the City its bond(s) guaranteeing faithful performance and payment for all labor and materials, as required by law, or if the City rejects all bids for the work described, then this obligation shall be null and void; otherwise, it shall remain in full force and effect.

In the event the Principal shall fail to execute and deliver the contract(s) or the performance and payment bond(s), all within the time specified or any extension thereof, the Principal and Surety agree jointly and severally to pay to the City within ten (10) calendar days of written demand a total equal to the sum of the individual proposal guaranty amounts of the total bid(s) as liquidated damages.

The Surety, for value received, hereby agrees that the obligations of it and its bond shall be in no way impaired or affected by any extension of time within which the City may accept a bid, and the Surety does hereby waive notice of any such extension.

This bond may be terminated by the Surety upon giving thirty (30) days written notice to the City of its intent to terminate this bond and to be released and discharged therefrom, but such termination shall not operate to relieve or discharge the Surety from any liability already accrued or which shall accrue before the expiration of such thirty (30) day period.

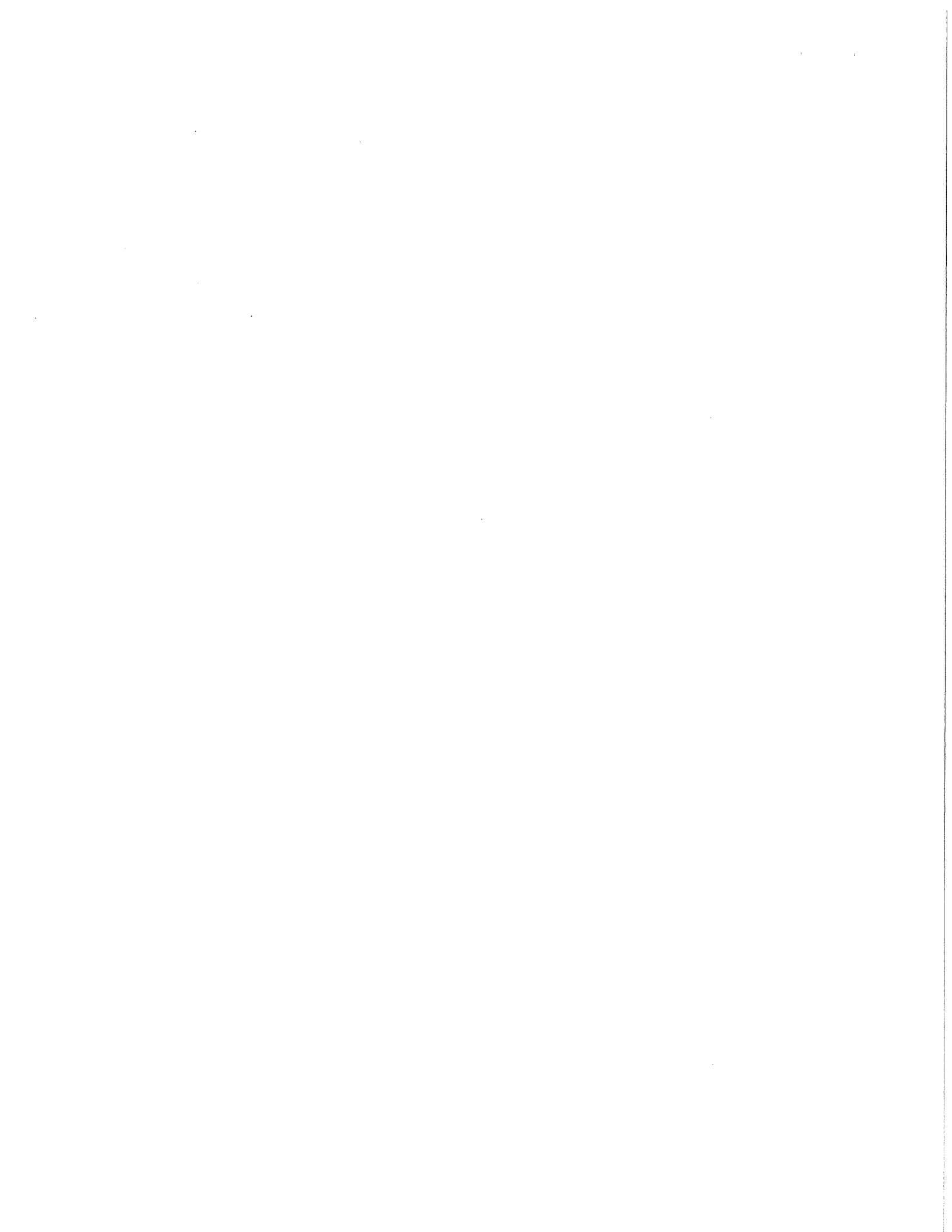

IN WITNESS WHEREOF, the Principal and the Surety have hereunto set their hands and seals, and such of them as are corporations have caused their corporate seals to be hereto affixed and these presents to be signed by their proper officers, on the day and year set forth below.

PRINCIPAL

Speedway Sand & Gravel, Inc.
COMPANY NAME AFFIX SEAL

December 13, 2011
DATE

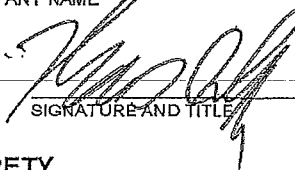
By:  Pres.
SIGNATURE AND TITLE

SURETY

Fidelity & Deposit Company of Maryland
COMPANY NAME AFFIX SEAL

December 13, 2011
DATE

By:  Julie Smith, Attorney-In-Fact
SIGNATURE AND TITLE

This certifies that I have been duly licensed as an agent for the Surety in Wisconsin under License No. 2323835 for the year 2012, and appointed as attorney in fact with authority to execute this bid bond, which power of attorney has not been revoked.

December 13, 2011
DATE



AGENT

6609 University Avenue
ADDRESS

Middleton, WI 53562
CITY, STATE AND ZIP CODE

608-644-8668
TELEPHONE NUMBER

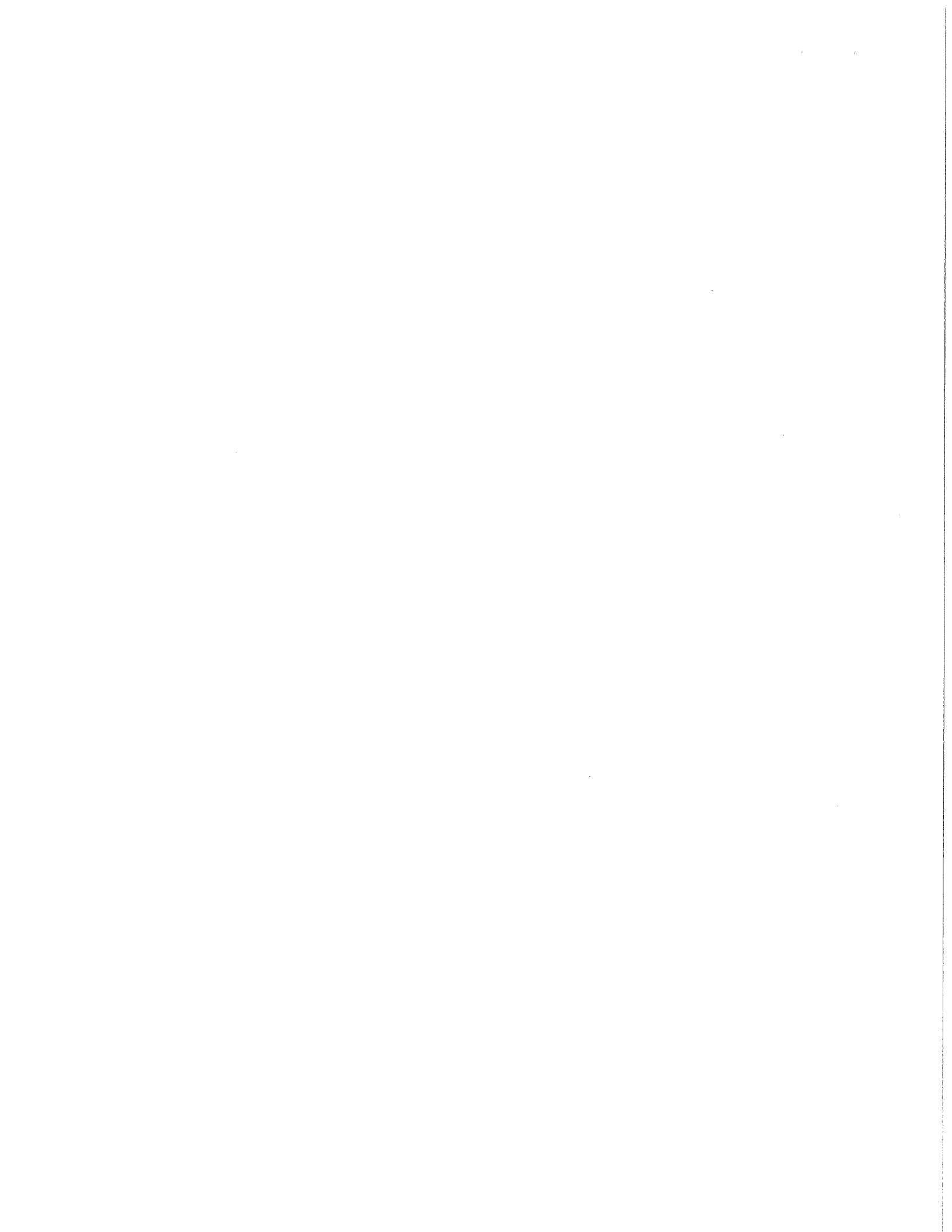
Note to Surety and Principal: Any bid submitted which this bond guarantees may be rejected if the Power of Attorney form showing that the Agent of Surety is currently authorized to execute bonds on behalf of Surety is not attached to this bond.



**Power of Attorney
FIDELITY AND DEPOSIT COMPANY OF MARYLAND**

KNOW ALL MEN BY THESE PRESENTS: That the FIDELITY AND DEPOSIT COMPANY OF MARYLAND, a corporation of the State of Maryland, by FRANK E. MARTIN JR., Vice President, and ERIC D. BARNES, Assistant Secretary, in pursuance of authority granted by Article VI, Section 2, of the By-Laws of said Company, which are set forth on the reverse side hereof and are hereby certified to be in full force and effect on the date hereof, does hereby nominate, constitute and appoint Rodd A. THEILER, Julie SMITH, Ann MAY, Sheryl A. LOY, Rana R. HUGHEY and Janice CLOOTEN, all of Middleton, Wisconsin, EACH its true and lawful agent and Attorney-in-Fact, to make, execute, seal and deliver, for, and on its behalf as surety, and as its act and deed: any and all bonds and undertakings, and the execution of such bonds or undertakings in pursuance of these presents, shall be as binding upon said Company, as fully and amply, to all intents and purposes, as if they had been duly executed and acknowledged by the regularly elected officers of the Company at its office in Baltimore, Md., in their own proper persons. This power of attorney revokes that issued on behalf of Rodd A. THEILER, Julie SMITH, Ann MAY, dated August 4, 2011.

The said Assistant Secretary does hereby certify that the extract set forth on the reverse side hereof is a true copy of Article VI, Section 2, of the By-Laws of said Company, and is now in force.

IN WITNESS WHEREOF, the said Vice-President and Assistant Secretary have hereunto subscribed their names and affixed the Corporate Seal of the said FIDELITY AND DEPOSIT COMPANY OF MARYLAND, this 4th day of August, A.D. 2011.

ATTEST:

FIDELITY AND DEPOSIT COMPANY OF MARYLAND



Eric D. Barnes

Eric D. Barnes

By:

Frank E. Martin Jr.

Frank E. Martin Jr.

Vice President

State of Maryland }
City of Baltimore } ss:

On this 4th day of August, A.D. 2011, before the subscriber, a Notary Public of the State of Maryland, duly commissioned and qualified, came FRANK E. MARTIN JR., Vice President, and ERIC D. BARNES, Assistant Secretary of the FIDELITY AND DEPOSIT COMPANY OF MARYLAND, to me personally known to be the individuals and officers described in and who executed the preceding instrument, and they each acknowledged the execution of the same, and being by me duly sworn, severally and each for himself depose and saith, that they are the said officers of the Company aforesaid, and that the seal affixed to the preceding instrument is the Corporate Seal of said Company, and that the said Corporate Seal and their signatures as such officers were duly affixed and subscribed to the said instrument by the authority and direction of the said Corporation.

IN TESTIMONY WHEREOF, I have hereunto set my hand and affixed my Official Seal the day and year first above written.



Maria D. Adamski

Maria D. Adamski

Notary Public

My Commission Expires: July 8, 2015

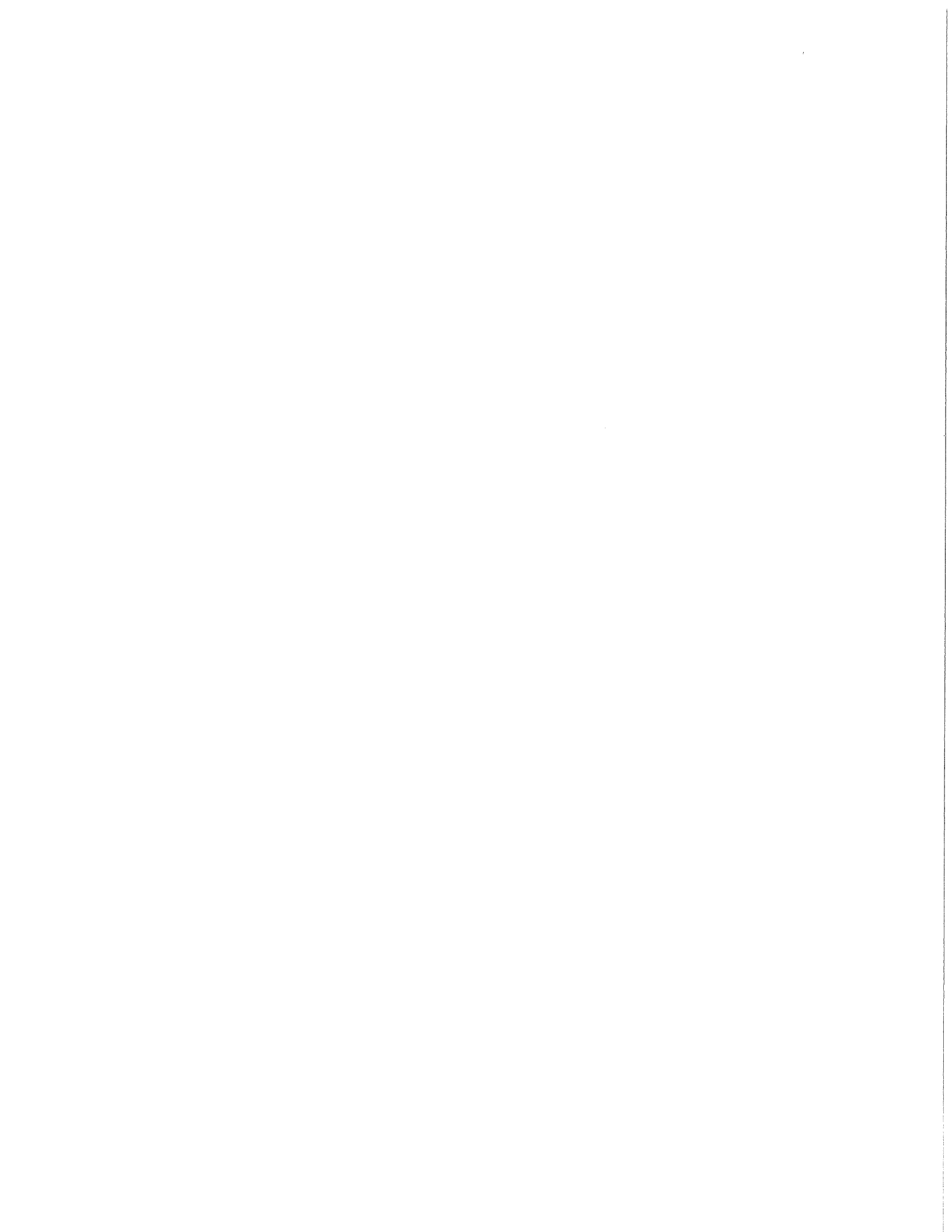

CERTIFICATE OF BIENNIAL BID BOND

| |
|--|
| TIME PERIOD - VALID (FROM/TO) |
| February 1, 2012 - January 31, 2014 |
| NAME OF SURETY |
| Fidelity & Deposit Company of Maryland |
| NAME OF CONTRACTOR |
| Speedway Sand & Gravel, Inc. |
| CERTIFICATE HOLDER |
| City of Madison, Wisconsin |

This is to certify that a biennial bid bond issued by the above-named Surety is currently on file with the City of Madison.

This certificate is issued as a matter of information and conveys no rights upon the certificate holder and does not amend, extend or alter the coverage of the biennial bid bond.

Cancellation: Should the above policy be cancelled before the expiration date, the issuing Surety will give thirty (30) days written notice to the certificate holder indicated above.

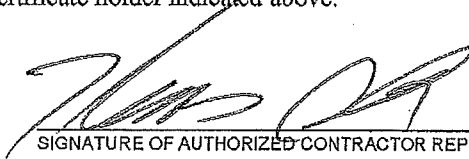
SIGNATURE OF AUTHORIZED CONTRACTOR REPRESENTATIVE

Dec 14, 2011
DATE

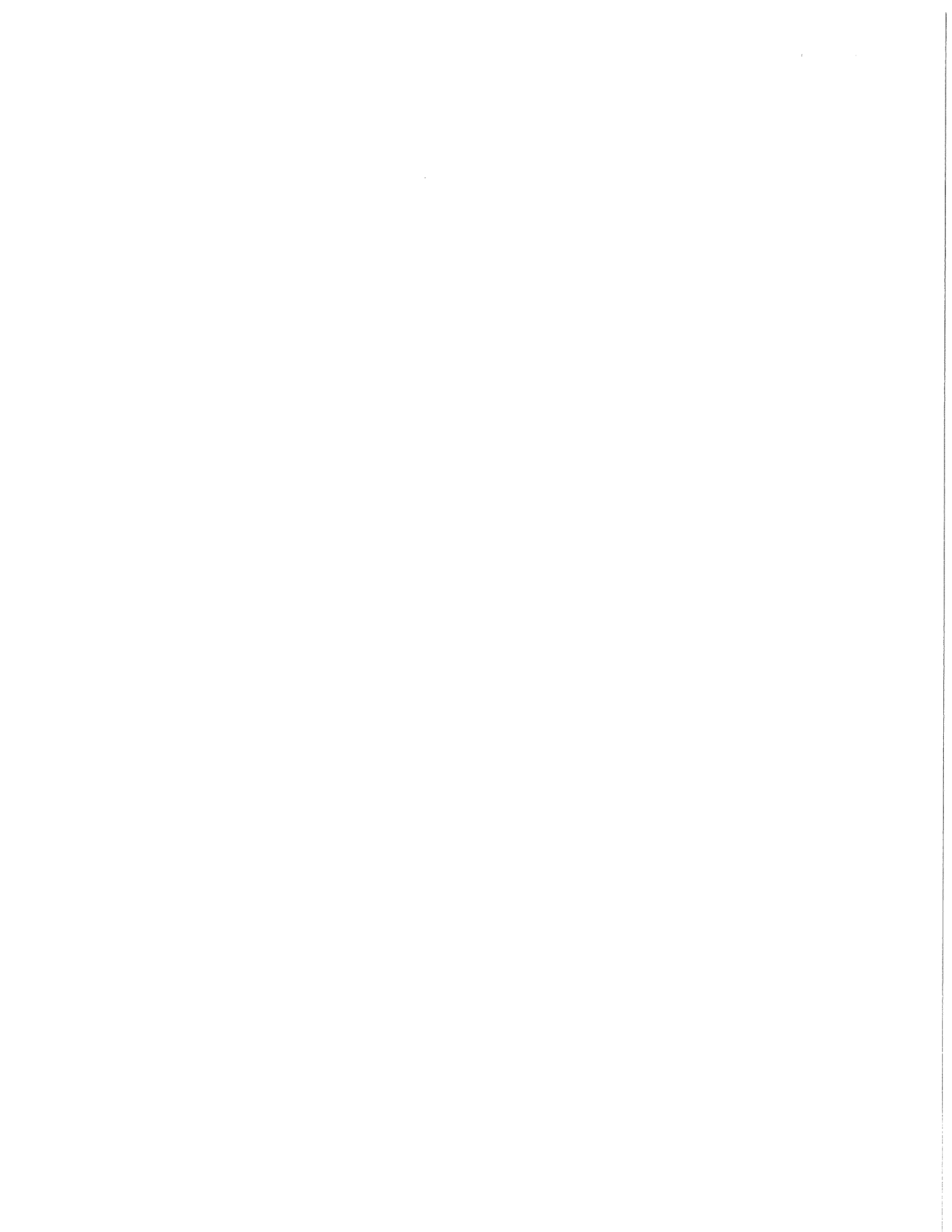

SECTION G: AGREEMENT

THIS AGREEMENT made this 20 day of March in the year Two Thousand and Thirteen between SPEEDWAY SAND & GRAVEL, INC. hereinafter called the Contractor, and the City of Madison, Wisconsin, hereinafter called the City.

WHEREAS, the Common Council of the said City of Madison under the provisions of a resolution adopted MARCH 19, 2013, and by virtue of authority vested in the said Council, has awarded to the Contractor the work of performing certain construction.

NOW, THEREFORE, the Contractor and the City, for the consideration hereinafter named, agree as follows:

1. **Scope of Work.** The Contractor shall, perform the construction, execution and completion of the following listed complete work or improvement in full compliance with the Plans, Specifications, Standard Specifications, Supplemental Specifications, Special Provisions and contract; perform all items of work covered or stipulated in the proposal; perform all altered or extra work; and shall furnish, unless otherwise provided in the contract, all materials, implements, machinery, equipment, tools, supplies, transportation, and labor necessary to the prosecution and completion of the work or improvements:

SIDEWALK, CURB & GUTTER, AND CONCRETE PAVEMENT PATCHES, CITYWIDE INSTALLATION AND REPAIR – 2013 CONTRACT NO. 6977

2. **Completion Date/Contract Time.** Construction work must begin within seven (7) calendar days after the date appearing on mailed written notice to do so shall have been sent to the Contractor and shall be carried on at a rate so as to secure full completion SEE SPECIAL PROVISIONS, the rate of progress and the time of completion being essential conditions of this Agreement.
3. **Contract Price.** The City shall pay to the Contractor at the times, in the manner and on the conditions set forth in said specifications, the sum of THREE HUNDRED SIXTY-THREE THOUSAND, ONE HUNDRED SEVENTY-TWO & FIFTY CENTS (\$ 363,172.50) being the amount bid by such Contractor and which was awarded to him/her as provided by law.
4. **Wage Rates for Employees of Public Works Contractors**

General and Authorization. The Contractor shall compensate its employees at the prevailing wage rate in accordance with section 66.0903, Wis. Stats., DWD 290 of the Wisconsin Administrative Code and as hereinafter provided.

“Public Works” shall include building or work involving the erection, construction, remodeling, repairing or demolition of buildings, parking lots, highways, streets, bridges, sidewalks, street lighting, traffic signals, sanitary sewers, water mains and appurtenances, storm sewers, and the grading and landscaping of public lands.

“Building or work” includes construction activity as distinguished from manufacturing, furnishing of materials, or servicing and maintenance work, except for the delivery of mineral aggregate such as sand, gravel, bituminous asphaltic concrete or stone which is incorporated into the work under contract with the City by depositing the material directly in final place from transporting vehicle.

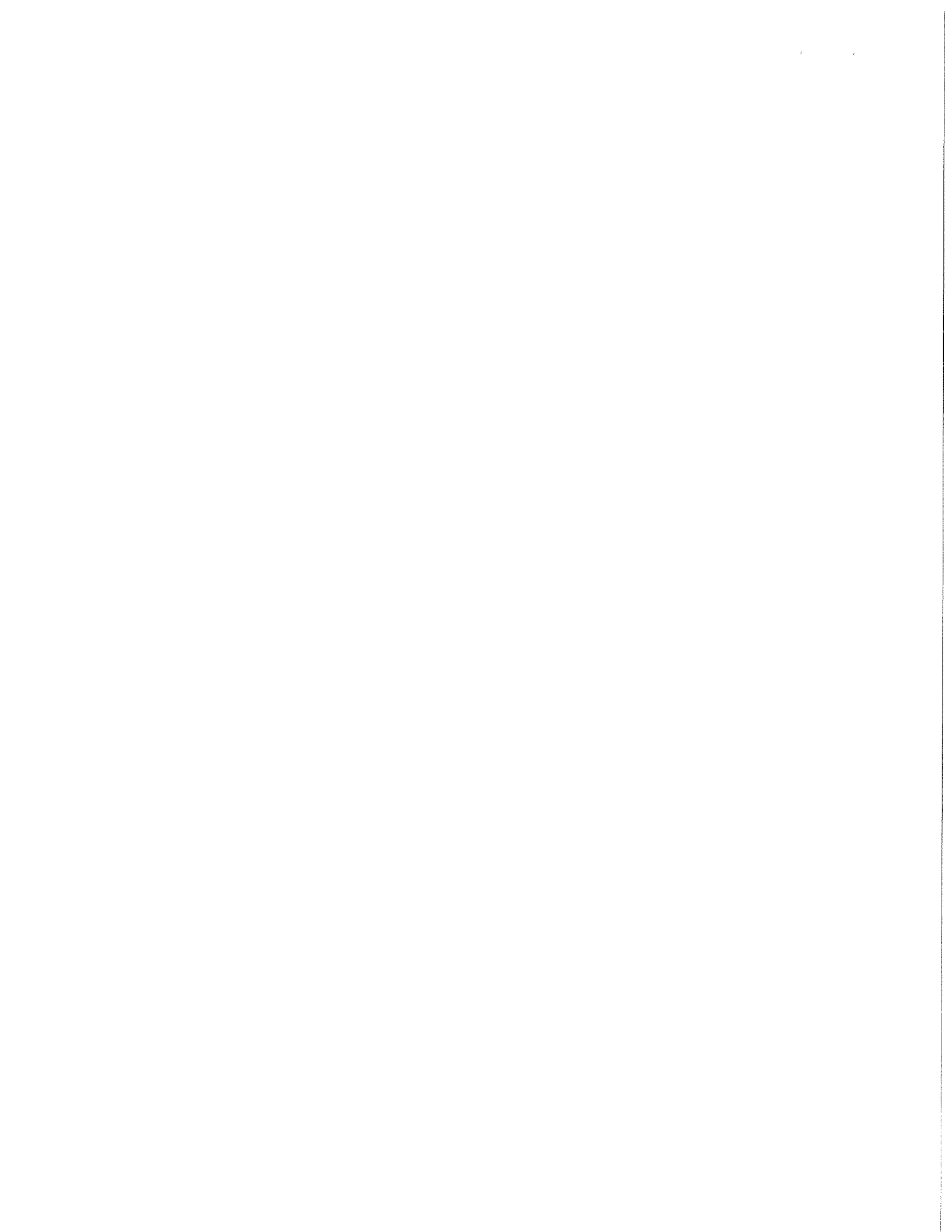

“Erection, construction, remodeling, repairing” means all types of work done on a particular building or work at the site thereof in the construction or development of the project, including without limitation, erecting, construction, remodeling, repairing, altering, painting, and decorating, the transporting of materials and supplies to or from the building or work done by the employees of the Contractor, Subcontractor, or Agent thereof, and the manufacturing or furnishing of materials, articles, supplies or equipment on the site of the building or work, by persons employed by the Contractor, Subcontractor, or Agent thereof.

“Employees working on the project” means laborers, workers, and mechanics employed directly upon the site of work.

“Laborers, Workers, and Mechanics” include preapprentices, helpers, trainees, learners and properly registered and indentured apprentices but exclude clerical, supervisory, and other personnel not performing manual labor.

Establishment of Wage Rates. The Department of Public Works shall periodically obtain a current schedule of prevailing wage rates from DWD. The schedule shall be used to establish the City of Madison Prevailing Wage Rate Schedule for Public Works Construction (prevailing wage rate). The Department of Public Works may include known increases to the prevailing wage rate which can be documented and are to occur on a future specific date. The prevailing wage rate shall be included in public works contracts subsequently negotiated or solicited by the City. Except for known increases contained within the schedule, the prevailing wage rate shall not change during the contract. The approved wage rate is attached hereto.

Workforce Profile. The Contractor shall, at the time of signature of the contract, notify the City Engineer in writing of the names and classifications of all the employees of the Contractor, Subcontractors, and Agents proposed for the work. In the alternative, the Contractor shall submit in writing the classifications of all the employees of the Contractor, Subcontractors and Agents and the total number of hours estimated in each classification for the work. This workforce profile(s) shall be reviewed by the City Engineer who may, within ten (10) days, object to the workforce profile(s) as not being reflective of that which would be required for the work. The Contractor may request that the workforce profile, or a portion of the workforce profile, be submitted after the signature of the contract but at least ten (10) days prior to the work commencing. Any costs or time loss resulting from modifications to the workforce profile as a result of the City Engineer’s objections shall be the responsibility of the Contractor.

Payrolls and Records. The Contractor shall keep weekly payroll records setting forth the name, address, telephone number, classification, wage rate and fringe benefit package of all the employees who work on the contract, including the employees of the Contractor’s subcontractors and agents. Such weekly payroll records must include the required information for all City contracts and all other contracts on which the employee worked during the week in which the employee worked on the contract. The Contractor shall also keep records of the individual time each employee worked on the project and for each day of the project. Such records shall also set forth the total number of hours of overtime credited to each such employee for each day and week and the amount of overtime pay received in that week. The records shall set forth the full weekly wages earned by each employee and the actual hourly wage paid to the employee.

The Contractor shall submit the weekly payroll records, including the records of the Contractor’s subcontractors and agents, to the City Engineer for every week that work is being done on the contract. The submittal shall be within twenty-one (21) calendar days of the end of the Contractor’s weekly pay period.

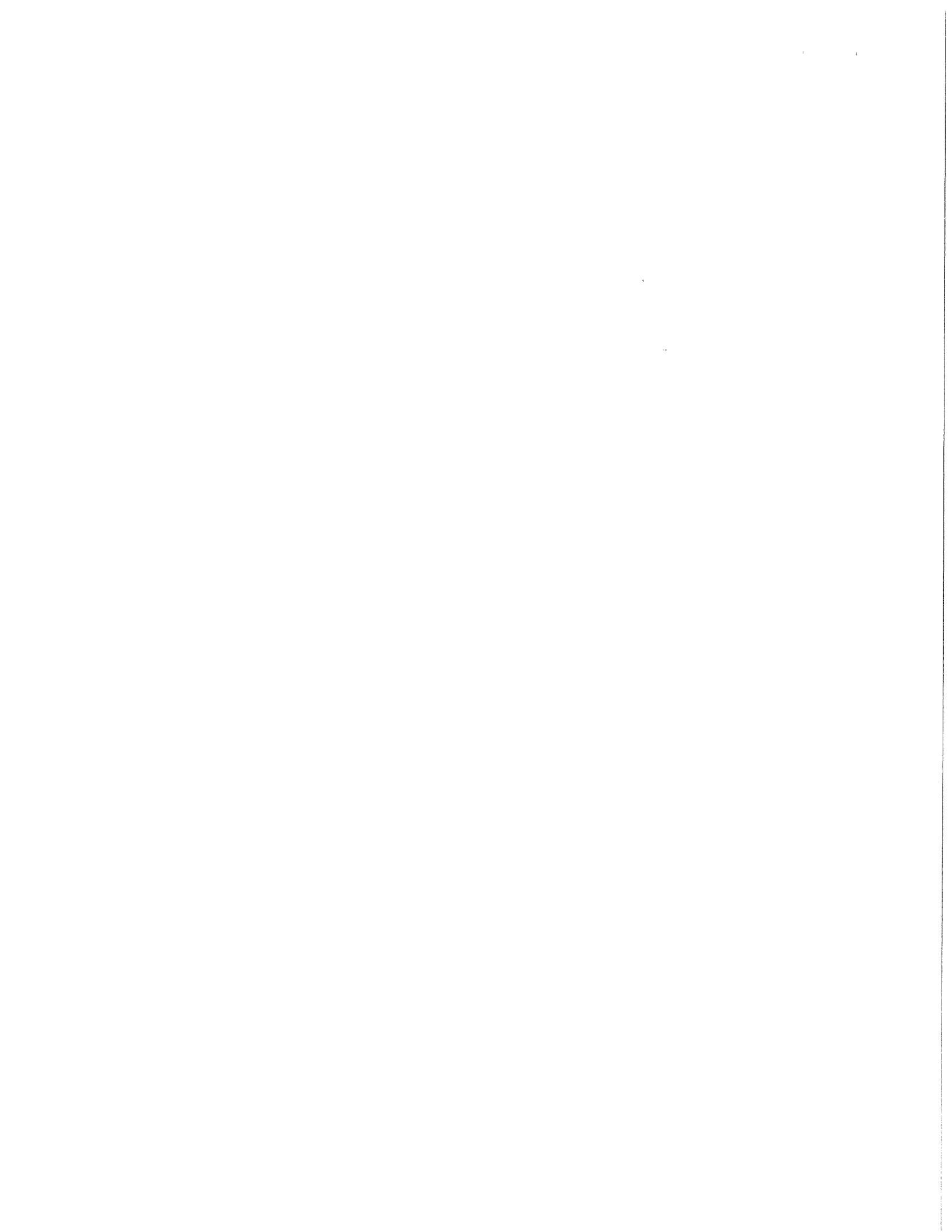

Employees shall receive the full amounts accrued at the time of the payment, computed at rates not less than those stated in the prevailing wage rate and each employee's rate shall be determined by the work that is done within the trade or occupation classification which should be properly assigned to the employee.

An employee's classification shall not be changed to a classification of a lesser rate during the contract. If, during the term of the contract, an employee works in a higher pay classification than the one which was previously properly assigned to the employee, then that employee shall be considered to be in the higher pay classification for the balance of the contract, receive the appropriate higher rate of pay, and she/he shall not receive a lesser rate during the balance of the contract. For purposes of clarification, it is noted that there is a distinct difference between working in a different classification with higher pay and doing work within a classification that has varying rates of pay which are determined by the type of work that is done within the classification. For example, the classification "Operating Engineer" provides for different rates of pay for various classes of work and the Employer shall compensate an employee classified as an "Operating Engineer" based on the highest class of work that is done in one day. Therefore, an "Operating Engineer's" rate may vary on a day to day basis depending on the type of work that is done, but it will never be less than the base rate of an "Operating Engineer". Also, as a matter of clarification, it is recognized that an employee may work in a higher paying classification merely by chance and without prior intention, calculation or design. If such is the case and the performance of the work is truly incidental and the occurrence is infrequent, inconsequential and does not serve to undermine the single classification principle herein, then it may not be required that the employee be considered to be in the higher pay classification and receive the higher rate of pay for the duration of the contract. However, the Contractor is not precluded or prevented from paying the higher rate for the limited time that an employee performs work that is outside of the employee's proper classification.

Questions regarding an employee's classification, rate of pay or rate of pay within a classification, shall be resolved by reference to the established practice that predominates in the industry and on which the trade or occupation rate/classification is based. Rate of pay and classification disputes shall be resolved by relying upon practices established by collective bargaining agreements and guidelines used in such determination by appropriate recognized trade unions operating within the City of Madison.

The Contractor, its Subcontractors and Agents shall submit to interrogation regarding compliance with the provisions of this ordinance.

Mulcting of the employees by the Contractor, Subcontractor, and Agents on Public Works contracts, such as by kickbacks or other devices, is prohibited. The normal rate of wage of the employees of the Contractor, Subcontractor, and Agents shall not be reduced or otherwise diminished as a result of payment of the prevailing wage rate on a public works contract.

Hourly contributions. Hourly contributions shall be determined in accordance with the prevailing wage rate and with DWD. 290.01(10), Wis. Admin. Code.

Apprentices and Subjourneypersons. Apprentices and subjourneypersons performing work on the project shall be compensated in accordance with the prevailing wage rate and with DWD 290.02, and 290.025, respectively, Wis. Admin. Code.

Straight Time Wages. The Contractor may pay straight time wages as determined by the prevailing wage rate and DWD 290.04, Wis. Admin. Code.

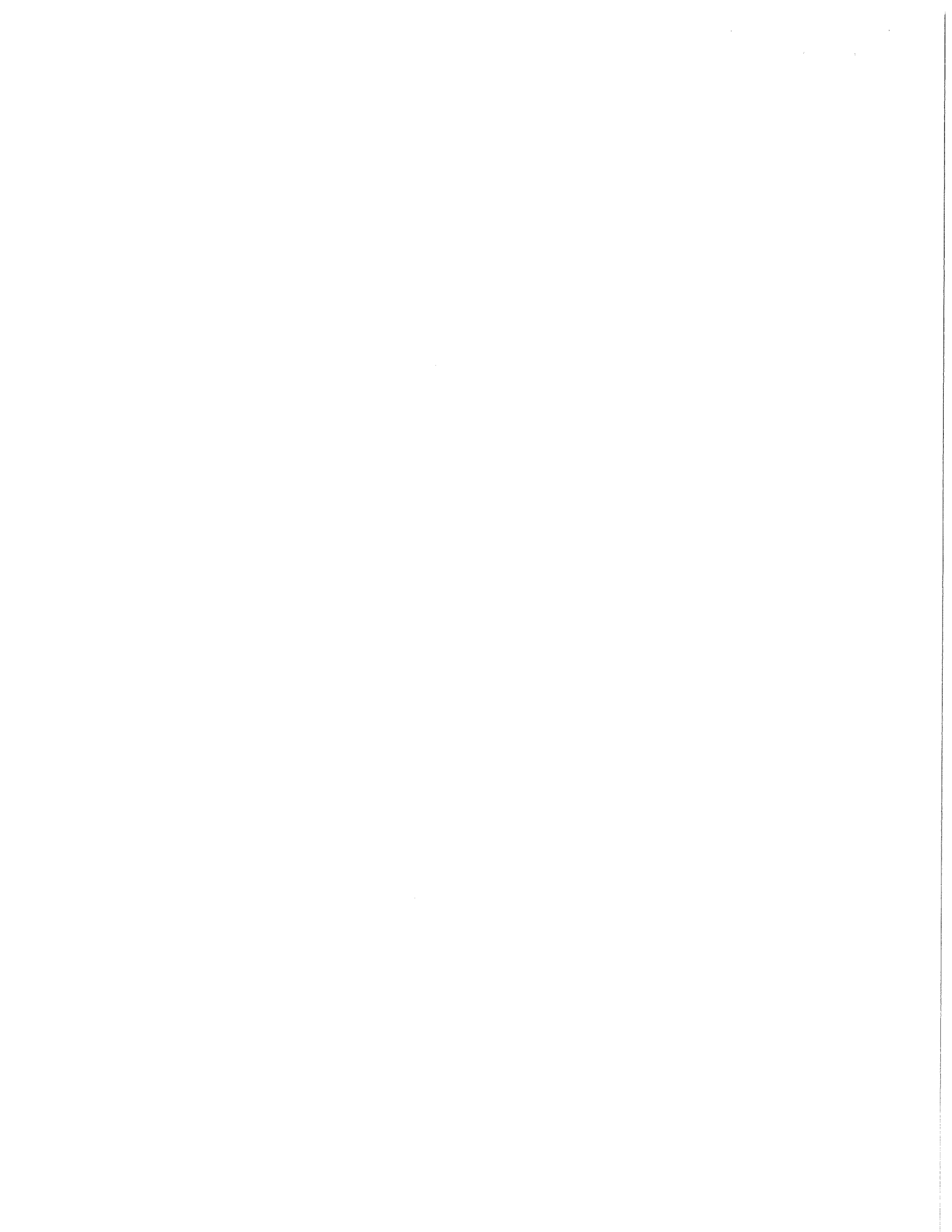

Overtime Wages. The Contractor shall pay overtime wages as required by the prevailing wage rate and DWD 290.05, Wis. Admin. Code.

Posting of Wage Rates and Hours. A clearly legible copy of the prevailing wage rate, together with the provisions of Sec. 66.0903(10)(a) and (11)(a), Wis. Stats., shall be kept posted in at least one conspicuous and easily accessible place at the project site by the Contractor and such notice shall remain posted during the full time any laborers, workers or mechanics are employed on the contract.

Evidence of Compliance by Contractor. Upon completion of the contract, the Contractor shall file with the Department of Public Works an affidavit stating:

- a. That the Contractor has complied fully with the provisions and requirements of Sec. 66.0903(3), Wis. Stats., and Chapter DWD 290, Wis. Admin. Code; the Contractor has received evidence of compliance from each of the agents and subcontractors; and the names and addresses of all of the subcontractors and agents who worked on the contract.
- b. That full and accurate records have been kept, which clearly indicate the name and trade or occupation of every laborer, worker or mechanic employed by the Contractor in connection with work on the project. The records shall show the number of hours worked by each employee and the actual wages paid therefor; where these records will be kept and the name, address and telephone number of the person who will be responsible for keeping them. The records shall be retained and made available for a period of at least three (3) years following the completion of the project of public works and shall not be removed without prior notification to the municipality.

Evidence of Compliance by Agent and Subcontractor. Each agent and subcontractor shall file with the Contractor, upon completion of their portion of the work on the contract an affidavit stating that all the provisions of Sec. 66.0903(3), Wis. Stats., have been fully complied with and that full and accurate records have been kept, which clearly indicate the name and trade or occupation of every laborer, worker or mechanic employed by the Contractor in connection with work on the project. The records shall show the number of hours worked by each employee and the actual wages paid therefor; where these records shall be kept and the name, address and telephone number of the person who shall be responsible for keeping them. The records shall be retained and made available for a period of at least three (3) years following the completion of the project of public works and shall not be removed without prior notification to the municipality.

Failure to Comply with the Prevailing Wage Rate. If the Contractor fails to comply with the prevailing wage rate, she/he shall be in default on the contract.

5. **Affirmative Action.** In the performance of the services under this Agreement the Contractor agrees not to discriminate against any employee or applicant because of race, religion, marital status, age, color, sex, disability, national origin or ancestry, income level or source of income, arrest record or conviction record, less than honorable discharge, physical appearance, sexual orientation, political beliefs, or student status. The Contractor further agrees not to discriminate against any subcontractor or person who offers to subcontract on this contract because of race, religion, color, age, disability, sex or national origin.

The Contractor agrees that within thirty (30) days after the effective date of this agreement, the Contractor will provide to the City Affirmative Action Division certain workforce utilization statistics, using a form to be furnished by the City.

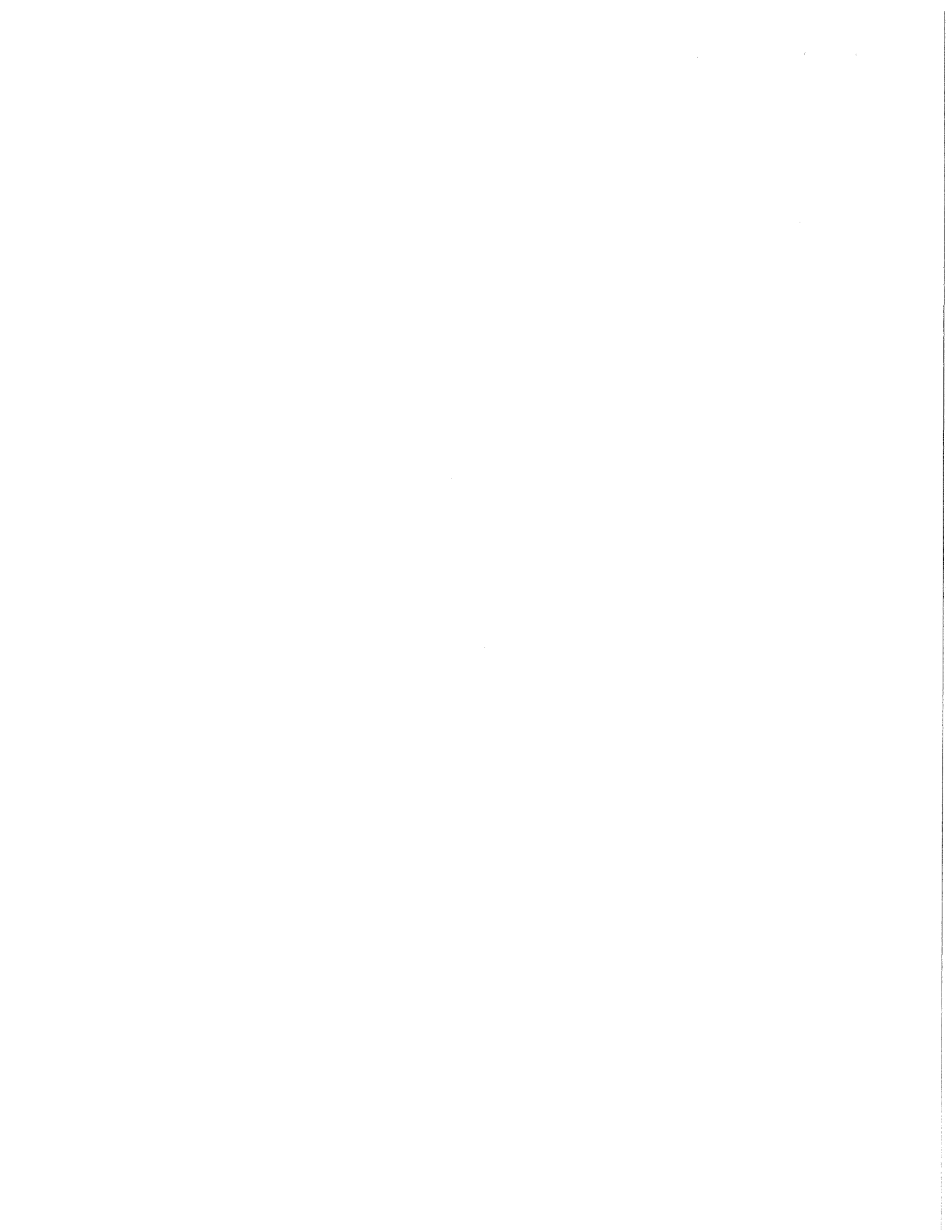

If the contract is still in effect, or if the City enters into a new agreement with the Contractor, within one year after the date on which the form was required to be provided, the Contractor will provide updated workforce information using a second form, also to be furnished by the City. The second form will be submitted to the City Affirmative Action Division no later than one year after the date on which the first form was required to be provided.

The Contractor further agrees that, for at least twelve (12) months after the effective date of this contract, it will notify the City Affirmative Action Division of each of its job openings at facilities in Dane County for which applicants not already employees of the Contractor are to be considered. The notice will include a job description, classification, qualifications and application procedures and deadlines. The Contractor agrees to interview and consider candidates referred by the Affirmative Action Division if the candidate meets the minimum qualification standards established by the Contractor, and if the referral is timely. A referral is timely if it is received by the Contractor on or before the date started in the notice.

Articles of Agreement

Article I

The Contractor shall take affirmative action in accordance with the provisions of this contract to insure that applicants are employed, and that employees are treated during employment without regard to race, religion, color, age, marital status, disability, sex or national origin and that the employer shall provide harassment free work environment for the realization of the potential of each employee. Such action shall include, but not be limited to, the following: employment, upgrading, demotion or transfer, recruitment or recruitment advertising, layoff or termination, rates of pay or other forms of compensation and selection for training including apprenticeship insofar as it is within the control of the Contractor. The Contractor agrees to post in conspicuous places available to employees and applicants notices to be provided by the City setting out the provisions of the nondiscrimination clauses in this contract.

Article II

The Contractor shall in all solicitations or advertisements for employees placed by or on behalf of the Contractors state that all qualified or qualifiable applicants will be employed without regard to race, religion, color, age, marital status, disability, sex or national origin.

Article III

The Contractor shall send to each labor union or representative of workers with which it has a collective bargaining agreement or other contract or understanding a notice to be provided by the City advising the labor union or worker's representative of the Contractor's equal employment opportunity and affirmative action commitments. Such notices shall be posted in conspicuous places available to employees and applicants for employment.

Article V

The Contractor agrees that it will comply with all provisions of the Affirmative Action Ordinance of the City of Madison, including the contract compliance requirements. The Contractor agrees to submit the model affirmative action plan for public works contractors in a form approved by the Director of Affirmative Action.

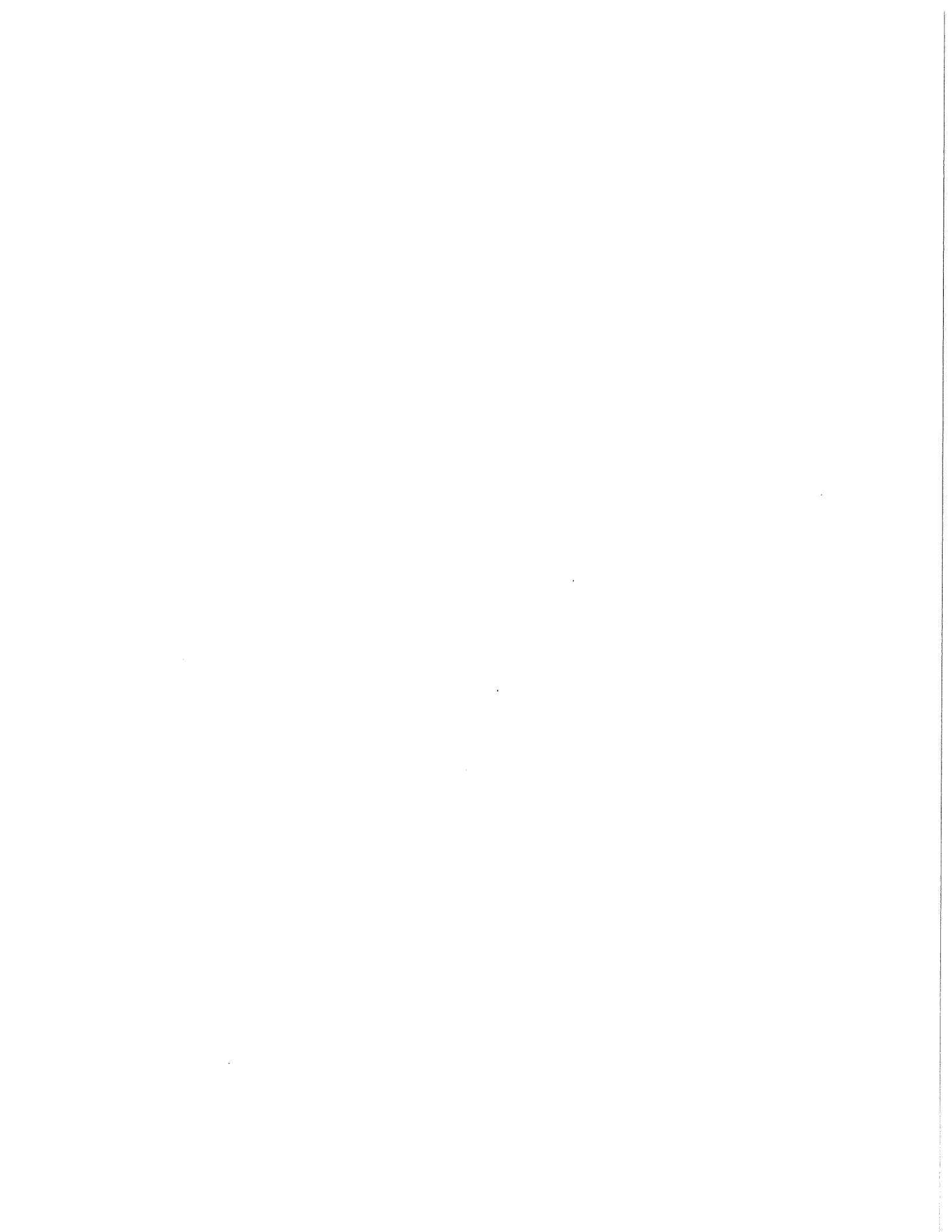

Article VI

The Contractor will maintain records as required by Section 39.02(9)(f) of the Madison General Ordinances and will provide the City Affirmative Action Division with access to such records and to persons who have relevant and necessary information, as provided in Section 39.02(9)(f). The City agrees to keep all such records confidential, except to the extent that public inspection is required by law.

Article VII

In the event of the Contractor's or subcontractor's failure to comply with the Equal Employment Opportunity and Affirmative Action Provisions of this contract or Section 39.03 and 39.02 of the Madison General Ordinances, it is agreed that the City at its option may do any or all of the following:

1. Cancel, terminate or suspend this Contract in whole or in part.
2. Declare the Contractor ineligible for further City contracts until the Affirmative Action requirements are met.
3. Recover on behalf of the City from the prime Contractor 0.5 percent of the contract award price for each week that such party fails or refuses to comply, in the nature of liquidated damages, but not to exceed a total of five percent (5%) of the contract price, or five thousand dollars (\$5,000), whichever is less. Under public works contracts, if a subcontractor is in noncompliance, the City may recover liquidated damages from the prime Contractor in the manner described above. The preceding sentence shall not be construed to prohibit a prime Contractor from recovering the amount of such damage from the non-complying subcontractor.

Article VIII

The Contractor shall include the above provisions of this contract in every subcontract so that such provisions will be binding upon each subcontractor. The Contractor shall take such action with respect to any subcontractor as necessary to enforce such provisions, including sanctions provided for noncompliance.

Article IX

The Contractor shall allow the maximum feasible opportunity to small business enterprises to compete for any subcontracts entered into pursuant to this contract.

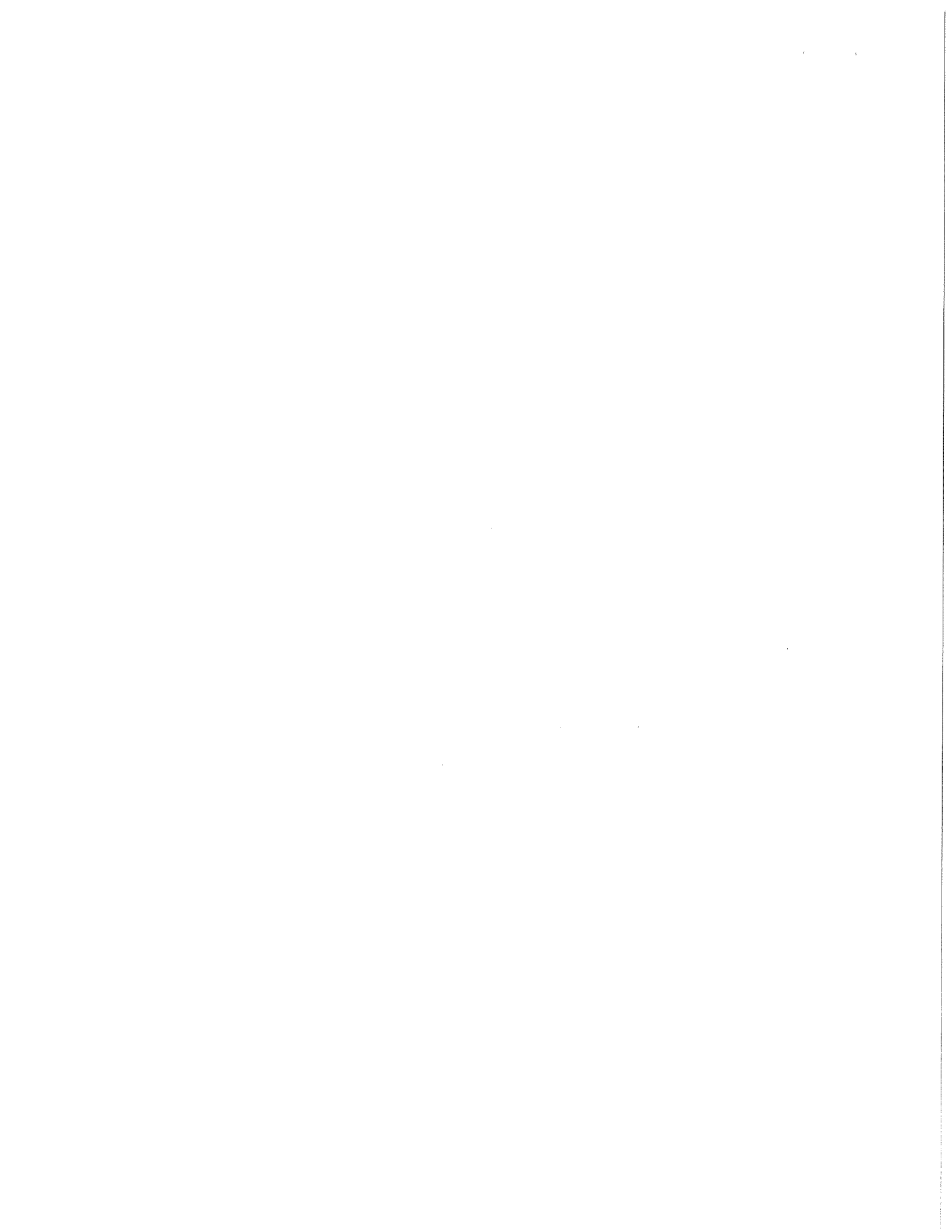

**SIDEWALK, CURB & GUTTER, AND CONCRETE PAVEMENT PATCHES,
CITYWIDE INSTALLATION AND REPAIR – 2013
CONTRACT NO. 6977**

IN WITNESS WHEREOF, the Contractor has hereunto set his/her hand and seal and the City has caused these presents to be sealed with its corporate seal and to be subscribed by its Mayor and City Clerk the day and year first above written.

Countersigned:

SPEEDWAY SAND & GRAVEL, INC.

Company Name

[Signature] 3/20/13
Witness Date

[Signature] 3/20/13
President Date

[Signature] 3/20/13
Witness Date

[Signature] 3/20/13
Secretary Date

CITY OF MADISON, WISCONSIN

Provisions have been made to pay the liability that will accrue under this contract.

Approved as to form:

[Signature]
Finance Director

[Signature]
City Attorney

Signed this 20th day of March, 2013

[Signature]
Witness

[Signature] 3-20-13
Mayor Date

[Signature]
Witness

[Signature] 3-20-13
City Clerk Date

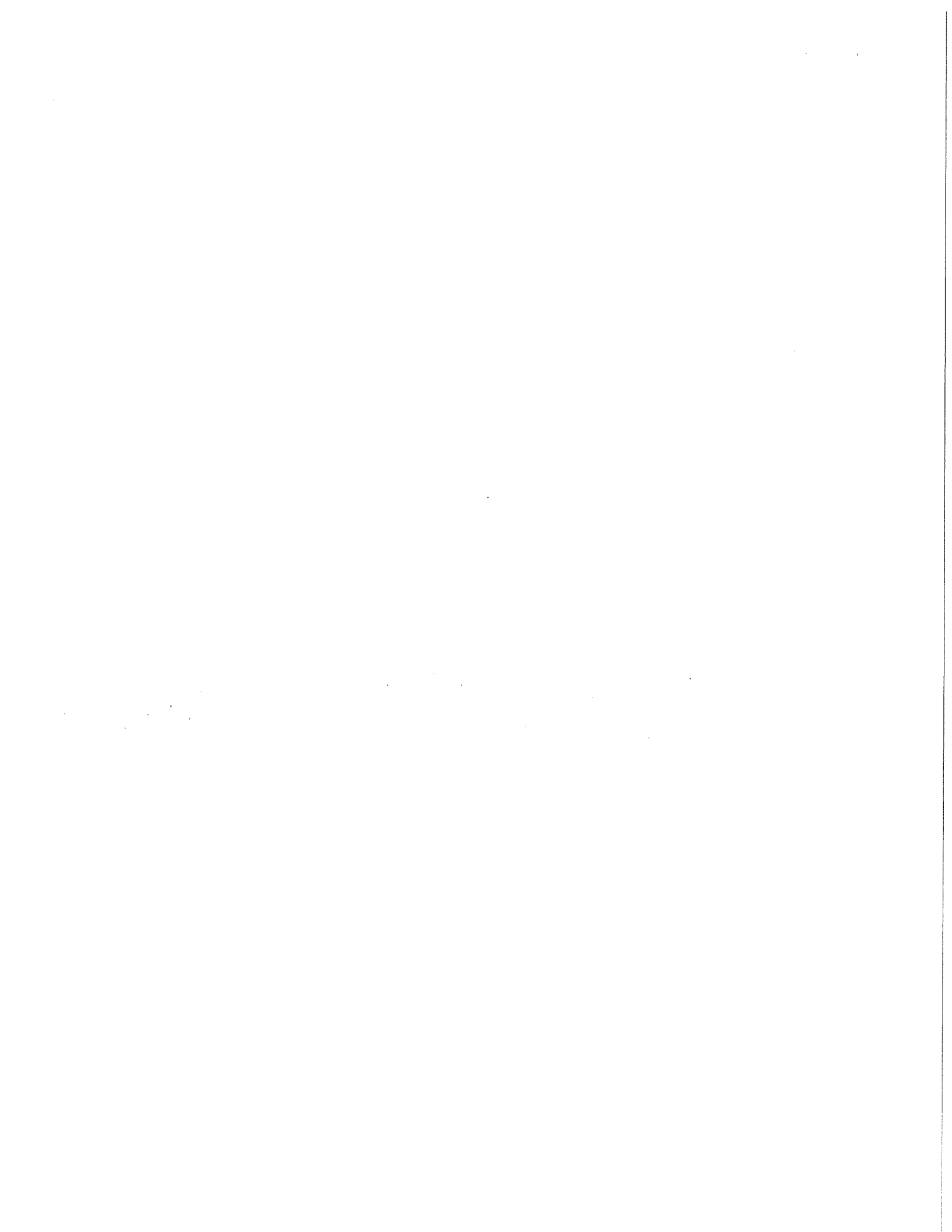

SECTION H: PAYMENT AND PERFORMANCE BOND

KNOW ALL MEN BY THESE PRESENTS, that we SPEEDWAY SAND & GRAVEL, INC. as principal, and Fidelity and Deposit Company of Maryland Company of Maryland _____ as surety, are held and firmly bound unto the City of Madison, Wisconsin, in the sum of THREE HUNDRED SIXTY-THREE THOUSAND, ONE HUNDRED SEVENTY-TWO DOLLARS & FIFTY CENTS (\$ 363,172.50), lawful money of the United States, for the payment of which sum to the City of Madison, we hereby bind ourselves and our respective executors and administrators firmly by these presents.

The condition of this Bond is such that if the above bounden shall on his/her part fully and faithfully perform all of the terms of the Contract entered into between him/herself and the City of Madison for the construction of:

**SIDEWALK, CURB & GUTTER, AND CONCRETE PAVEMENT PATCHES,
CITYWIDE INSTALLATION AND REPAIR - 2013
CONTRACT NO. 6977**

in Madison, Wisconsin, and shall pay all claims for labor performed and material furnished in the prosecution of said work, and save the City harmless from all claims for damages because of negligence in the prosecution of said work, and shall save harmless the said City from all claims for compensation (under Chapter 102, Wisconsin Statutes) of employees and employees of subcontractor, then this Bond is to be void, otherwise of full force, virtue and effect.

Signed and sealed this 20th day of March, 2013

Countersigned:



Witness

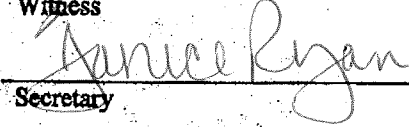

Secretary

SPEEDWAY SAND & GRAVEL, INC.

Company Name (Principal)



President



Approved as to form:

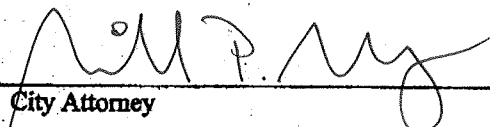

City Attorney

Fidelity and Deposit Company of Maryland

Surety

Seal

Salary Employee

Commission

By

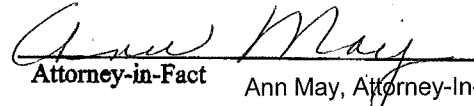

Ann May, Attorney-In-Fact

This certifies that I have been duly licensed as an agent for the above company in Wisconsin under License No. 210146 for the year 2013, and appointed as attorney-in-fact with authority to execute this payment and performance bond which power of attorney has not been revoked.

3/20/2013

Date



Agent Signature

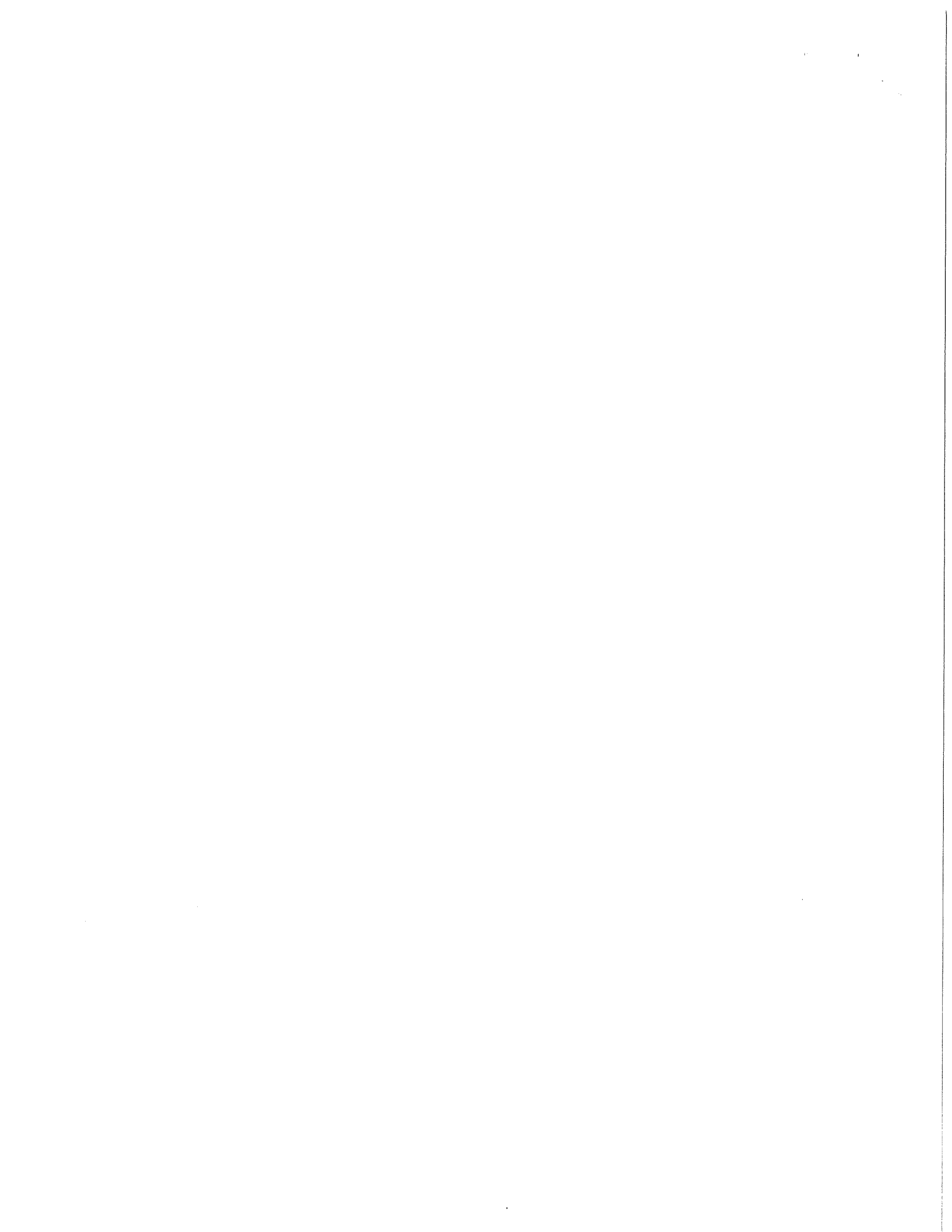

**ZURICH AMERICAN INSURANCE COMPANY
COLONIAL AMERICAN CASUALTY AND SURETY COMPANY
FIDELITY AND DEPOSIT COMPANY OF MARYLAND
POWER OF ATTORNEY**

KNOW ALL MEN BY THESE PRESENTS: That the ZURICH AMERICAN INSURANCE COMPANY, a corporation of the State of New York, the COLONIAL AMERICAN CASUALTY AND SURETY COMPANY, a corporation of the State of Maryland, and the FIDELITY AND DEPOSIT COMPANY OF MARYLAND a corporation of the State of Maryland (herein collectively called the "Companies"), by **THOMAS O. MCCLELLEN, Vice President**, in pursuance of authority granted by Article V, Section 8, of the By-Laws of said Companies, which are set forth on the reverse side hereof and are hereby certified to be in full force and effect on the date hereof, do hereby nominate, constitute, and appoint **Rodd A. THEILER, Julie SMITH, Ann MAY, Sheryl A. LOY, Rana R. HUGHEY and Janice CLOOTEN, all of Middleton, Wisconsin, EACH** its true and lawful agent and Attorney-in-Fact, to make, execute, seal and deliver, for, and on its behalf as surety, and as its act and deed: **any and all bonds and undertakings,,** and the execution of such bonds or undertakings in pursuance of these presents, shall be as binding upon said Companies, as fully and amply, to all intents and purposes, as if they had been duly executed and acknowledged by the regularly elected officers of the ZURICH AMERICAN INSURANCE COMPANY at its office in New York, New York., the regularly elected officers of the COLONIAL AMERICAN CASUALTY AND SURETY COMPANY at its office in Owings Mills, Maryland., and the regularly elected officers of the FIDELITY AND DEPOSIT COMPANY OF MARYLAND at its office in Owings Mills, Maryland., in their own proper persons.

The said Vice President does hereby certify that the extract set forth on the reverse side hereof is a true copy of Article V, Section 8, of the By-Laws of said Companies, and is now in force.

IN WITNESS WHEREOF, the said Vice-President has hereunto subscribed his/her names and affixed the Corporate Seals of the said **ZURICH AMERICAN INSURANCE COMPANY, COLONIAL AMERICAN CASUALTY AND SURETY COMPANY, and FIDELITY AND DEPOSIT COMPANY OF MARYLAND**, this 18th day of April, A.D. 2012.

ATTEST:

**ZURICH AMERICAN INSURANCE COMPANY
COLONIAL AMERICAN CASUALTY AND SURETY COMPANY
FIDELITY AND DEPOSIT COMPANY OF MARYLAND**



By: *Eric D. Barnes*
Assistant Secretary
Eric D. Barnes

Thomas O. McClellen
Vice President
Thomas O. McClellen

State of Maryland
City of Baltimore

On this 18th day of April, A.D. 2012, before the subscriber, a Notary Public of the State of Maryland, duly commissioned and qualified, **THOMAS O. MCCLELLEN, Vice President, and ERIC D. BARNES, Assistant Secretary**, of the Companies, to me personally known to be the individuals and officers described in and who executed the preceding instrument, and acknowledged the execution of same, and being by me duly sworn, depose and saith, that he/she is the said officer of the Company aforesaid, and that the seals affixed to the preceding instrument are the Corporate Seals of said Companies, and that the said Corporate Seals and the signature as such officer were duly affixed and subscribed to the said instrument by the authority and direction of the said Corporations.

IN TESTIMONY WHEREOF, I have hereunto set my hand and affixed my Official Seal the day and year first above written.

Constance A. Dunn



Constance A. Dunn, Notary Public
My Commission Expires: July 14, 2015

EXTRACT FROM BY-LAWS OF THE COMPANIES

"Article V, Section 8, Attorneys-in-Fact. The Chief Executive Officer, the President, or any Executive Vice President or Vice President may, by written instrument under the attested corporate seal, appoint attorneys-in-fact with authority to execute bonds, policies, recognizances, stipulations, undertakings, or other like instruments on behalf of the Company, and may authorize any officer or any such attorney-in-fact to affix the corporate seal thereto; and may with or without cause modify or revoke any such appointment or authority at any time."

CERTIFICATE

I, the undersigned, Vice President of the ZURICH AMERICAN INSURANCE COMPANY, the COLONIAL AMERICAN CASUALTY AND SURETY COMPANY, and the FIDELITY AND DEPOSIT COMPANY OF MARYLAND, do hereby certify that the foregoing Power of Attorney is still in full force and effect on the date of this certificate; and I do further certify that Article V, Section 8, of the By-Laws of the Companies is still in force.

This Power of Attorney and Certificate may be signed by facsimile under and by authority of the following resolution of the Board of Directors of the ZURICH AMERICAN INSURANCE COMPANY at a meeting duly called and held on the 15th day of December 1998.

RESOLVED: "That the signature of the President or a Vice President and the attesting signature of a Secretary or an Assistant Secretary and the Seal of the Company may be affixed by facsimile on any Power of Attorney...Any such Power or any certificate thereof bearing such facsimile signature and seal shall be valid and binding on the Company."

This Power of Attorney and Certificate may be signed by facsimile under and by authority of the following resolution of the Board of Directors of the COLONIAL AMERICAN CASUALTY AND SURETY COMPANY at a meeting duly called and held on the 5th day of May, 1994, and the following resolution of the Board of Directors of the FIDELITY AND DEPOSIT COMPANY OF MARYLAND at a meeting duly called and held on the 10th day of May, 1990.

RESOLVED: "That the facsimile or mechanically reproduced seal of the company and facsimile or mechanically reproduced signature of any Vice-President, Secretary, or Assistant Secretary of the Company, whether made heretofore or hereafter, wherever appearing upon a certified copy of any power of attorney issued by the Company, shall be valid and binding upon the Company with the same force and effect as though manually affixed.

IN TESTIMONY WHEREOF, I have hereunto subscribed my name and affixed the corporate seals of the said Companies, this 20th day of March, 2013.



Geoffrey Delisio

Geoffrey Delisio, Vice President

State of Wisconsin
Department of Workforce Development
Equal Rights Division

DEPARTMENTAL ORDER

ISSUE DATE: 1/10/2013

PROJECT:

ALL PUBLIC WORKS PROJECTS UNDER SEC 66.0903, STATS - CITY OF MADISON
MADISON CITY, DANE COUNTY, WI
Determination No. 201300080

PROJECT OWNER:

ROBERT F. PHILLIPS, CITY ENGINEER
CITY OF MADISON-ENGINEERING
210 MARTIN L KING JR BLVD, RM 115
MADISON, WI 53703

REQUESTER:

ROBERT F. PHILLIPS, CITY ENGINEER
CITY OF MADISON-ENGINEERING
210 MARTIN L KING JR BLVD, RM 115
MADISON, WI 53703

ADDITIONAL CONTACT:

NORMAN DAVIS, CONTRACT COMPLIANCE
CITY OF MADISON-DEPT OF CIVIL RTS-AA DIV
210 MARTIN L KING JR BLVD, RM 523
MADISON, WI 537033342

The department received an application for prevailing wage rate determination for the above-captioned project. The department conducted a survey to determine the prevailing wage rate for the trade(s) or occupation(s) needed to complete the project. The survey's findings appear in the attached project determination.

If you believe that the wage rate for any trade or occupation does not accurately reflect the prevailing wage rate in the city, village or town where the project is located, you may ask the department to conduct an administrative review of such wage rate. You must submit this request in writing within 30 days from the date indicated above. Additionally, your request must include wage rate information from at least three similar projects in the city, village or town where the proposed project is located and on which some work has been performed by the contested trade(s) during the current survey period and was previously considered by the department in issuing the attached determination. See DWD 290.10 of the Wisconsin Administrative Code and either s. 66.0903(3)(br), s. 66.0904(4)(e), or s. 103.49(3)(c), Stats., for a complete explanation of the administrative review process.

Enclosures

It is hereby ordered that the prevailing wage rates set forth in the attached project determination shall only be applicable to the above referenced project. This order is a **FINAL ORDER** of the department unless a timely request for an administrative review is filed with the department.

ISSUED BY:

Equal Rights Division
Labor Standards Bureau
Construction Wage Standards Section
PO Box 8928 Madison, WI 53708-8928
(608)266-6861

Web Site: <http://dwd.wisconsin.gov/er/>

PREVAILING WAGE RATE DETERMINATION
 Issued by the State of Wisconsin
 Department of Workforce Development
 Pursuant to s. 66.0903, Wis. Stats.
 Issued On: 1/10/2013

DETERMINATION NUMBER: 201300080

EXPIRATION DATE: Prime Contracts MUST Be Awarded or Negotiated On Or Before 12/31/2013. If NOT, You MUST Reapply.

PROJECT NAME: ALL PUBLIC WORKS PROJECTS UNDER SEC 66.0903, STATS - CITY OF MADISON

PROJECT LOCATION: MADISON CITY, DANE COUNTY, WI

CONTRACTING AGENCY: CITY OF MADISON-ENGINEERING

| | |
|-------------------------|---|
| CLASSIFICATION: | Contractors are responsible for correctly classifying their workers. Either call the Department of Workforce Development (DWD) with trade or classification questions or consult DWD's Dictionary of Occupational Classifications & Work Descriptions on the DWD website at: dwd.wisconsin.gov/er/prevailing_wage_rate/Dictionary/dictionary_main.htm . |
| OVERTIME: | <p>Time and one-half must be paid for all hours worked:</p> <ul style="list-style-type: none"> - over 10 hours per day on prevailing wage projects - over 40 hours per calendar week - Saturday and Sunday - on all of the following holidays: January 1; the last Monday in May; July 4; the 1st Monday in September; the 4th Thursday in November; December 25; - The day before if January 1, July 4 or December 25 falls on a Saturday; - The day following if January 1, July 4 or December 25 falls on a Sunday. <p>Apply the time and one-half overtime calculation to whichever is higher between the Hourly Basic Rate listed on this project determination or the employee's regular hourly rate of pay. Add any applicable Premium or DOT Premium to the Hourly Basic Rate before calculating overtime.</p> <p>A DOT Premium (discussed below) may supersede this time and one-half requirement.</p> |
| FUTURE INCREASE: | When a specific trade or occupation requires a future increase, you MUST add the full hourly increase to the "TOTAL" on the effective date(s) indicated for the specific trade or occupation. |
| PREMIUM PAY: | If indicated for a specific trade or occupation, the full amount of such pay MUST be added to the "HOURLY BASIC RATE OF PAY" indicated for such trade or occupation, whenever such pay is applicable. |
| DOT PREMIUM: | This premium only applies to highway and bridge projects owned by the Wisconsin Department of Transportation and to the project type heading "Airport Pavement or State Highway Construction." DO NOT apply the premium calculation under any other project type on this determination. |
| APPRENTICES: | Pay apprentices a percentage of the applicable journey person's hourly basic rate of pay and hourly fringe benefit contributions specified in this determination. Obtain the appropriate percentage from each apprentice's contract or indenture. |
| SUBJOURNEY: | Subjourney wage rates may be available for some of the trades or occupations indicated below with the exception of laborers, truck drivers and heavy equipment operators. Any employer interested in using a subjourney classification on this project MUST complete Form ERD-10880 and request the applicable wage rate from the Department of Workforce Development PRIOR to using the subjourney worker on this project. |

This document **MUST BE POSTED** by the **CONTRACTING AGENCY** in at least one conspicuous and easily accessible place on the site of the project. A local governmental unit may post this document at the place normally used to post public notices if there is no common site on the project. This document **MUST** remain posted during the entire time any worker is employed on the project and **MUST** be physically incorporated into the specifications and all contracts and subcontracts. If you have any questions, please write to the Equal Rights Division, Labor Standards Bureau, P.O. Box 8928, Madison, Wisconsin 53708 or call (608) 266-6861.

The following statutory provisions apply to local governmental unit projects of public works and are set forth below pursuant to the requirements of s. 66.0903(8), Stats.

s. 66.0903 (1) (f) & s. 103.49 (1) (c) "PREVAILING HOURS OF LABOR" for any trade or occupation in any area means 10 hours per day and 40 hours per week and may not include any hours worked on a Saturday or Sunday or on any of the following holidays:

1. January 1.
2. The last Monday in May.
3. July 4.
4. The first Monday in September.
5. The 4th Thursday in November.
6. December 25.
7. The day before if January 1, July 4 or December 25 falls on a Saturday.
8. The day following if January 1, July 4 or December 25 falls on a Sunday.

s. 66.0903 (10) RECORDS; INSPECTION; ENFORCEMENT.

(a) Each contractor, subcontractor, or contractor's or subcontractor's agent performing work on a project of public works that is subject to this section shall keep full and accurate records clearly indicating the name and trade or occupation of every person performing the work described in sub. (4) and an accurate record of the number of hours worked by each of those persons and the actual wages paid for the hours worked.

s. 66.0903 (11) LIABILITY AND PENALTIES.

(a) 1. Any contractor, subcontractor, or contractor's or subcontractor's agent who fails to pay the prevailing wage rate determined by the department under sub. (3) or who pays less than 1.5 times the hourly basic rate of pay for all hours worked in excess of the prevailing hours of labor is liable to any affected employee in the amount of his or her unpaid wages or his or her unpaid overtime compensation and in an additional amount as liquidated damages as provided under subd. 2., 3., whichever is applicable.

2. If the department determines upon inspection under sub. (10) (b) or (c) that a contractor, subcontractor, or contractor's or subcontractor's agent has failed to pay the prevailing wage rate determined by the department under sub. (3) or has paid less than 1.5 times the hourly basic rate of pay for all hours worked in excess of the prevailing hours of labor, the department shall order the contractor to pay to any affected employee the amount of his or her unpaid wages or his or her unpaid overtime compensation and an additional amount equal to 100 percent of the amount of those unpaid wages or that unpaid overtime compensation as liquidated damages within a period specified by the department in the order.

3. In addition to or in lieu of recovering the liability specified in subd. 1. as provided in subd. 2., any employee for and in behalf of that employee and other employees similarly situated may commence an action to recover that liability in any court of competent jurisdiction. If the court finds that a contractor, subcontractor, or contractor's or subcontractor's agent has failed to pay the prevailing wage rate determined by the department under sub. (3) or has paid less than 1.5 times the hourly basic rate of pay for all hours worked in excess of the prevailing hours of labor, the court shall order the contractor, subcontractor, or agent to pay to any affected employee the amount of his or her unpaid wages or his or her unpaid overtime compensation and an additional amount equal to 100 percent of the amount of those unpaid wages or that unpaid overtime compensation as liquidated damages.

5. No employee may be a party plaintiff to an action under subd. 3. unless the employee consents in writing to become a party and the consent is filed in the court in which the action is brought. Notwithstanding s. 814.04 (1), the court shall, in addition to any judgment awarded to the plaintiff, allow reasonable attorney fees and costs to be paid by the defendant.

BUILDING OR HEAVY CONSTRUCTION

Includes sheltered enclosures with walk-in access for the purpose of housing persons, employees, machinery, equipment or supplies and non-sheltered work such as canals, dams, dikes, reservoirs, storage tanks, etc. A sheltered enclosure need not be "habitable" in order to be considered a building. The installation of machinery and/or equipment, both above and below grade level, does not change a project's character as a building. On-site grading, utility work and landscaping are included within this definition. Residential buildings of four (4) stories or less, agricultural buildings, parking lots and driveways are NOT included within this definition.

SKILLED TRADES

Fringe Benefits Must Be Paid On All Hours Worked

| <u>CODE</u> | <u>TRADE OR OCCUPATION</u> | <u>HOURLY BASIC RATE OF PAY</u> \$ | <u>HOURLY FRINGE BENEFITS</u> \$ | <u>TOTAL</u> \$ |
|-------------|---|---------------------------------------|-------------------------------------|--------------------|
| 101 | Acoustic Ceiling Tile Installer | 30.16 | 15.31 | 45.47 |
| 102 | Boilermaker | 31.09 | 24.52 | 55.61 |
| 103 | Bricklayer, Blocklayer or Stonemason Future Increase(s): Add \$.80 on 6/1/2013 Premium Increase(s): DOT PREMIUM: Pay two times the hourly basic rate on Sunday, New Year's Day, Memorial Day, Independence Day, Labor Day, Thanksgiving Day & Christmas Day. | 32.01 | 17.35 | 49.36 |
| 104 | Cabinet Installer | 30.16 | 15.31 | 45.47 |
| 105 | Carpenter | 30.16 | 15.31 | 45.47 |
| 106 | Carpet Layer or Soft Floor Coverer | 30.16 | 15.31 | 45.47 |
| 107 | Cement Finisher | 31.48 | 13.19 | 44.67 |
| 108 | Drywall Taper or Finisher | 25.10 | 14.78 | 39.88 |
| 109 | Electrician Premium Increase(s): DOT PREMIUM: Pay two times the hourly basic rate on Sunday, New Year's Day, Memorial Day, Independence Day, Labor Day, Thanksgiving Day & Christmas Day. | 32.94 | 18.80 | 51.74 |
| 110 | Elevator Constructor | 44.94 | 23.84 | 68.78 |
| 111 | Fence Erector | 22.50 | 3.98 | 26.48 |
| 112 | Fire Sprinkler Fitter | 36.07 | 18.60 | 54.67 |
| 113 | Glazier | 37.13 | 12.32 | 49.45 |
| 114 | Heat or Frost Insulator | 33.93 | 23.26 | 57.19 |
| 115 | Insulator (Batt or Blown) | 27.47 | 19.16 | 46.63 |
| 116 | Ironworker | 30.90 | 19.11 | 50.01 |
| 117 | Lather | 30.16 | 15.31 | 45.47 |
| 118 | Line Constructor (Electrical) | 37.05 | 16.94 | 53.99 |

| Fringe Benefits Must Be Paid On <u>All</u> Hours Worked | | | | |
|---|--|---------------------------------|-------------------------------|--------------|
| <u>CODE</u> | <u>TRADE OR OCCUPATION</u> | <u>HOURLY BASIC RATE OF PAY</u> | <u>HOURLY FRINGE BENEFITS</u> | <u>TOTAL</u> |
| | | \$ | \$ | \$ |
| 119 | Marble Finisher | 20.00 | 0.00 | 20.00 |
| 120 | Marble Mason | 32.01 | 16.85 | 48.86 |
| 121 | Metal Building Erector | 18.05 | 8.08 | 26.13 |
| 122 | Millwright | 31.76 | 15.36 | 47.12 |
| 123 | Overhead Door Installer | 13.50 | 0.00 | 13.50 |
| 124 | Painter | 24.80 | 14.78 | 39.58 |
| 125 | Pavement Marking Operator | 30.00 | 0.00 | 30.00 |
| 126 | Piledriver | 30.66 | 15.31 | 45.97 |
| 127 | Pipeline Fuser or Welder (Gas or Utility) | 30.18 | 19.29 | 49.47 |
| 129 | Plasterer | 30.03 | 16.36 | 46.39 |
| 130 | Plumber | 36.17 | 15.37 | 51.54 |
| 132 | Refrigeration Mechanic | 42.45 | 16.71 | 59.16 |
| 133 | Roofer or Waterproofer | 30.40 | 2.23 | 32.63 |
| 134 | Sheet Metal Worker | 34.23 | 20.19 | 54.42 |
| 135 | Steamfitter | 41.20 | 16.28 | 57.48 |
| 137 | Teledata Technician or Installer Premium Increase(s): DOT PREMIUM: Pay two times the hourly basic rate on Sunday, New Year's Day, Memorial Day, Independence Day, Labor Day, Thanksgiving Day & Christmas Day. | 21.89 | 11.85 | 33.74 |
| 138 | Temperature Control Installer | 41.20 | 16.21 | 57.41 |
| 139 | Terrazzo Finisher Future Increase(s): Add \$.80 on 6/1/2013 | 26.57 | 16.50 | 43.07 |
| 140 | Terrazzo Mechanic | 29.51 | 17.63 | 47.14 |
| 141 | Tile Finisher Future Increase(s): Add \$.80/hr on 6/1/2013. | 23.77 | 16.50 | 40.27 |
| 142 | Tile Setter Future Increase(s): Add \$.80/hr on 6/1/2013. | 29.71 | 16.50 | 46.21 |
| 143 | Tuckpointer, Caulker or Cleaner Future Increase(s): Add \$.80 on 6/1/2013 Premium Increase(s): DOT PREMIUM: Pay two times the hourly basic rate on Sunday, New Year's Day, Memorial Day, Independence Day, Labor Day, Thanksgiving Day & Christmas Day. | 32.01 | 17.35 | 49.36 |

| Fringe Benefits Must Be Paid On <u>All</u> Hours Worked | | HOURLY BASIC RATE OF PAY | HOURLY FRINGE BENEFITS | TOTAL |
|---|--|--------------------------------|------------------------------|-------|
| <u>CODE</u> | <u>TRADE OR OCCUPATION</u> | \$ | \$ | \$ |
| 144 | Underwater Diver (Except on Great Lakes) | 34.16 | 15.31 | 49.47 |
| 146 | Well Driller or Pump Installer Future Increase(s): Add \$.20/hr on 06/01/2013. | 25.32 | 15.45 | 40.77 |
| 147 | Sliding Installer | 37.20 | 17.01 | 54.21 |
| 150 | Heavy Equipment Operator - ELECTRICAL LINE CONSTRUCTION ONLY | 28.24 | 15.10 | 43.34 |
| 151 | Light Equipment Operator -ELECTRICAL LINE CONSTRUCTION ONLY | 29.64 | 17.79 | 47.43 |
| 152 | Heavy Truck Driver - ELECTRICAL LINE CONSTRUCTION ONLY | 25.94 | 13.57 | 39.51 |
| 153 | Light Truck Driver - ELECTRICAL LINE CONSTRUCTION ONLY | 24.08 | 12.96 | 37.04 |
| 154 | Groundman - ELECTRICAL LINE CONSTRUCTION ONLY | 24.00 | 11.57 | 35.57 |

TRUCK DRIVERS

| Fringe Benefits Must Be Paid On <u>All</u> Hours Worked | | HOURLY BASIC RATE OF PAY | HOURLY FRINGE BENEFITS | TOTAL |
|---|--|--------------------------------|------------------------------|-------|
| <u>CODE</u> | <u>TRADE OR OCCUPATION</u> | \$ | \$ | \$ |
| 201 | Single Axle or Two Axle | 31.89 | 17.98 | 49.87 |
| 203 | Three or More Axle | 18.00 | 11.45 | 29.45 |
| 204 | Articulated, Euclid, Dumptor, Off Road Material Hauler Future Increase(s): Add \$1/hr on 6/2/2013. | 32.39 | 18.46 | 50.85 |
| 205 | Pavement Marking Vehicle | 20.85 | 11.02 | 31.87 |
| 207 | Truck Mechanic | 18.00 | 11.45 | 29.45 |

LABORERS

| Fringe Benefits Must Be Paid On <u>All</u> Hours Worked | | HOURLY BASIC RATE OF PAY | HOURLY FRINGE BENEFITS | TOTAL |
|---|--|--------------------------------|------------------------------|-------|
| <u>CODE</u> | <u>TRADE OR OCCUPATION</u> | \$ | \$ | \$ |
| 301 | General Laborer Future Increase(s): Add \$.75/hr. on 06/03/2013 Premium Increase(s): Add \$1.00/hr for certified welder; Add \$.25/hr for mason tender | 24.19 | 13.90 | 38.09 |
| 302 | Asbestos Abatement Worker | 18.00 | 0.00 | 18.00 |
| 303 | Landscaper | 15.00 | 3.90 | 18.90 |
| 310 | Gas or Utility Pipeline Laborer (Other Than Sewer and Water) | 20.94 | 12.65 | 33.59 |

Fringe Benefits Must Be Paid On All Hours Worked

| <u>CODE</u> | <u>TRADE OR OCCUPATION</u> | <u>HOURLY BASIC RATE OF PAY</u> \$ | <u>HOURLY FRINGE BENEFITS</u> \$ | <u>TOTAL</u> \$ |
|-------------|---|---------------------------------------|-------------------------------------|--------------------|
| 311 | Fiber Optic Laborer (Outside, Other Than Concrete Encased) Premium Increase(s): DOT PREMIUMS: Pay two times the hourly basic rate on New Year's Day, Memorial Day, Independence Day, Labor Day, Thanksgiving Day & Christmas Day. | 18.31 | 12.67 | 30.98 |
| 314 | Railroad Track Laborer | 23.41 | 6.91 | 30.32 |
| 315 | Final Construction Clean-Up Worker | 24.69 | 12.90 | 37.59 |

**HEAVY EQUIPMENT OPERATORS
SITE PREPARATION, UTILITY OR LANDSCAPING WORK ONLY**

Fringe Benefits Must Be Paid On All Hours Worked

| <u>CODE</u> | <u>TRADE OR OCCUPATION</u> | <u>HOURLY BASIC RATE OF PAY</u> \$ | <u>HOURLY FRINGE BENEFITS</u> \$ | <u>TOTAL</u> \$ |
|-------------|--|---------------------------------------|-------------------------------------|--------------------|
| 501 | Air Track, Rotary or Percussion Drilling Machine &/or Hammers, Blaster; Asphalt Milling Machine; Boring Machine (Directional, Horizontal or Vertical); Backhoe (Track Type) Having a Mfg'r's Rated Capacity of 130,000 Lbs. or Over; Backhoe (Track Type) Having a Mfg'r's Rated Capacity of Under 130,000 Lbs., Backhoe (Mini, 15,000 Lbs. & Under); Bulldozer or Endloader (Over 40 hp); Compactor (Self-Propelled 85 Ft Total Drum Width & Over, or Tractor Mounted, Towed & Light Equipment); Concrete Batch Plant, Batch Hopper; Concrete Breaker (Large, Auto, Vibratory/Sonic, Manual or Remote); Crane, Shovel, Dragline, Clamshells; Forklift (Machinery Moving or Steel Erection, 25 Ft & Over); Gradall (Cruz-Aire Type); Grader or Motor Patrol; Master Mechanic; Mechanic or Welder; Robotic Tool Carrier (With or Without Attachments); Scraper (Self Propelled or Tractor Drawn) 5 cu yds or More Capacity; Tractor or Truck Mounted Hydraulic Backhoe; Tractor or Truck Mounted Hydraulic Crane (10 Tons or Under); Tractor (Scraper, Dozer, Pusher, Loader); Trencher (Wheel Type or Chain Type Having Over 8 Inch Bucket). Future Increase(s): Add \$1/hr on 6/2/2013. | 32.39 | 18.46 | 50.85 |
| 502 | Backfiller; Broom or Sweeper; Bulldozer or Endloader (Under 40 hp); Environmental Burner; Forestry Equipment, Timbco, Tree Shear, Tub Grinder, Processor; Jeep Digger; Screed (Milling Machine); Skid Rig; Straddle Carrier or Travel Lift; Stump Chipper; Trencher (Wheel Type or Chain Type Having 8 Inch Bucket & Under). Future Increase(s): Add \$1/hr on 6/2/2013. | 32.39 | 18.46 | 50.85 |
| 503 | Air Compressor (&/or 400 CFM or Over); Augers (Vertical & Horizontal); Compactor (Self-Propelled 84 Ft Total Drum Width & Under, or Tractor Mounted, Towed & Light Equipment); Crusher, Screening or Wash Plant; Farm or Industrial Type Tractor; Forklift; Generator (&/or 150 KW or Over); Greaser; High Pressure Utility Locating Machine (Daylighting Machine); Mulcher; Oiler; Post Hole Digger or Driver; Pump (3 Inch or Over) or Well Points; Refrigeration Plant or Freeze Machine; Rock, Stone Breaker; Skid Steer Loader (With or Without Attachments); Vibratory Hammer or Extractor, Power Pack. Future Increase(s): Add \$1/hr on 6/2/2013. | 30.32 | 18.46 | 48.78 |

| Fringe Benefits Must Be Paid On <u>All</u> Hours Worked | | | | |
|---|---|---------------------------------------|-------------------------------------|--------------------|
| <u>CODE</u> | <u>TRADE OR OCCUPATION</u> | <u>HOURLY BASIC RATE OF PAY</u> \$ | <u>HOURLY FRINGE BENEFITS</u> \$ | <u>TOTAL</u> \$ |
| 504 | Work Performed on the Great Lakes Including Diver; Wet Tender or Hydraulic Dredge Engineer. | 37.45 | 19.45 | 56.90 |
| 505 | Work Performed on the Great Lakes Including Crane or Backhoe Operator; Assistant Hydraulic Dredge Engineer; Hydraulic Dredge Leverman or Diver's Tender; Mechanic or Welder; 70 Ton & Over Tug Operator. Future Increase(s): Add \$2.19/hr on 01/01/2013; Add \$2.00/hr on 01/01/2014. Premium Increase(s): Add \$.50/hr for Friction Crane, Lattice Boom or Crane Certification (CCO). | 38.80 | 20.17 | 58.97 |
| 506 | Work Performed on the Great Lakes Including Deck Equipment Operator or Machineryman (Maintains Cranes Over 50 Tons or Backhoes 115,000 Lbs. or More); Tug, Launch or Loader, Dozer or Like Equipment When Operated on a Barge, Breakwater Wall, Slip, Dock or Scow, Deck Machinery. Future Increase(s): Add \$2.08/hr on 01/01/2013; Add \$2.00/hr on 01/01/2014. | 34.50 | 20.04 | 54.54 |
| 507 | Work Performed on the Great Lakes Including Deck Equipment Operator, Machineryman or Fireman (Operates 4 Units or More or Maintains Cranes 50 Tons or Under or Backhoes 115,000 Lbs. or Under); Deck Hand, Deck Engineer or Assistant Tug Operator; Off Road Trucks - Great Lakes ONLY. Future Increase(s): Add \$1.88/hr on 01/01/2013; Add \$2.00/hr on 01/01/2014. | 28.70 | 19.86 | 48.56 |

**HEAVY EQUIPMENT OPERATORS
EXCLUDING SITE PREPARATION, UTILITY, PAVING LANDSCAPING WORK**

| Fringe Benefits Must Be Paid On <u>All</u> Hours Worked | | | | |
|---|---|---------------------------------------|-------------------------------------|--------------------|
| <u>CODE</u> | <u>TRADE OR OCCUPATION</u> | <u>HOURLY BASIC RATE OF PAY</u> \$ | <u>HOURLY FRINGE BENEFITS</u> \$ | <u>TOTAL</u> \$ |
| 508 | Boring Machine (Directional); Crane, Tower Crane, Pedestal Tower or Derrick, With or Without Attachments, With a Lifting Capacity of Over 100 Tons, Self-Erecting Tower Crane With a Lifting Capacity of Over 4,000 Lbs., Crane With Boom Dollies; Crane, Tower Crane, Pedestal Tower or Derrick, With Boom, Leads &/or Jib Lengths Measuring 176 Ft or Over; Master Mechanic. Future Increase(s): Add \$1/hr on 6/2/2013. Premium Increase(s): Add \$.50/hr for >200 Ton / Add \$1/hr at 300 Ton / Add \$1.50 at 400 Ton / Add \$2/hr at 500 Ton & Over. | 35.12 | 18.46 | 53.58 |

| Fringe Benefits Must Be Paid On <u>All</u> Hours Worked | | | | |
|---|---|--------------------------------------|------------------------------------|-------------|
| CODE | TRADE OR OCCUPATION | HOURLY BASIC RATE OF PAY \$ | HOURLY FRINGE BENEFITS \$ | TOTAL \$ |
| 509 | Backhoe (Track Type) Having a Mfgr's Rated Capacity of 130,000 Lbs. or Over; Boring Machine (Horizontal or Vertical); Caisson Rig; Crane, Tower Crane, Portable Tower, Pedestal Tower or Derrick, With or Without Attachments, With a Lifting Capacity of 100 Tons or Under, Self-Erecting Tower Crane With A Lifting Capacity Of 4,000 Lbs. & Under; Crane, Tower Crane, Portable Tower, Pedestal Tower or Derrick, With Boom, Leads &/or Jib Lengths Measuring 175 Ft or Under; Pile Driver; Versi Lifts, Tri-Lifts & Gantrys (20,000 Lbs. & Over). Future Increase(s): Add \$1/hr on 6/2/2013. Premium Increase(s): Add \$.25/hr for all >45 Ton lifting capacity cranes. | 34.12 | 18.46 | 52.58 |
| 510 | Backhoe (Track Type) Having a Mfgr.'s Rated Capacity of Under 130,000 Lbs., Backhoe (Mini, 15,000 Lbs. & Under); Concrete Bump Cutter, Grinder, Planing or Grooving Machine; Concrete Laser/Screed; Concrete Paver (Slipform); Concrete Pump (Over 46 Meter), Concrete Conveyor (Rotec or Bidwell Type); Concrete Slipform Placer Curb & Gutter Machine; Concrete Spreader & Distributor; Dredge (NOT Performing Work on the Great Lakes); Forklift (Machinery Moving or Steel Erection, 25 Ft & Over); Gradall (Cruz-Aire Type); Hydro-Blaster (10,000 PSI or Over); Milling Machine; Skid Rig; Traveling Crane (Bridge Type). | 32.42 | 17.97 | 50.39 |
| 511 | Air, Track, Rotary or Percussion Drilling Machine &/or Hammers, Blaster; Bulldozer or Endloader (Over 40 hp); Compactor (Self-Propelled 85 Ft Total Drum Width & Over, or Tractor Mounted, Towed & Light Equipment); Concrete Pump (46 Meter & Under), Concrete Conveyor (Rotec or Bidwell Type); Crane (Carry Deck, Mini) or Truck Mounted Hydraulic Crane (10 Tons or Under); Environmental Burner; Gantrys (Under 20,000 Lbs.); Grader or Motor Patrol; High Pressure Utility Locating Machine (Daylighting Machine); Manhoist; Material or Stack Hoist; Mechanic or Welder; Railroad Track Rail Leveling Machine, Tie Placer, Extractor, Tamper, Stone Leveler or Rehabilitation Equipment; Roller (Over 5 Ton); Scraper (Self Propelled or Tractor Drawn) 5 cu yd or More Capacity; Screed (Milling Machine); Sideboom; Straddle Carrier or Travel Lift; Tining or Curing Machine; Tractor (Scraper, Dozer, Pusher, Loader); Tractor or Truck Mounted Hydraulic Backhoe; Tractor or Truck Mounted Hydraulic Crane (10 Tons or Under); Trencher (Wheel Type or Chain Type Having Over 8-Inch Bucket). Future Increase(s): Add \$1/hr on 6/2/2013. | 32.39 | 18.46 | 50.85 |
| 512 | Backfiller; Broom or Sweeper; Bulldozer or Endloader (Under 40 hp); Compactor (Self-Propelled 84 Ft Total Drum Width & Under, or Tractor Mounted, Towed & Light Equipment); Concrete Batch Plant, Batch Hopper; Concrete Breaker (Large, Auto, Vibratory/Sonic, Manual or Remote); Concrete Conveyor System; Concrete Finishing Machine (Road Type); Fireman (Pile Driver & Derrick NOT Performing Work on the Great Lakes); Grout Pump; Hoist (Tugger, Automatic); Industrial Locomotives; Jeep Digger; Lift Slab Machine; Mulcher; Roller (Rubber Tire, 5 Ton or Under); Screw or Gypsum Pumps; Stabilizing or Concrete Mixer (Self-Propelled or 14S or Over); Stump Chipper; Trencher (Wheel Type or Chain Type Having 8-Inch Bucket & Under); Winches & A-Frames. Future Increase(s): Add \$1/hr on 6/2/2013. | 30.32 | 18.46 | 48.78 |

| Fringe Benefits Must Be Paid On <u>All</u> Hours Worked | | | | |
|---|---|---|---|--------------------|
| <u>CODE</u> | <u>TRADE OR OCCUPATION</u> | <u>HOURLY BASIC RATE OF PAY</u> \$ | <u>HOURLY FRINGE BENEFITS</u> \$ | <u>TOTAL</u> \$ |
| 513 | Air Compressor (&/or 400 CFM or Over); Air, Electric or Hydraulic Jacking System; Augers (Vertical & Horizontal); Boatmen (NOT Performing Work on the Great Lakes); Boiler (Temporary Heat); Crusher, Screening or Wash Plant; Elevator; Farm or Industrial Type Tractor; Fireman (Asphalt Plant NOT Performing Work on the Great Lakes); Forklift; Generator (&/or 150 KW or Over); Greaser; Heaters (Mechanical); Loading Machine (Conveyor); Oiler; Post Hole Digger or Driver; Prestress Machine; Pump (3 Inch or Over) or Well Points; Refrigeration Plant or Freeze Machine; Robotic Tool Carrier (With or Without Attachments); Rock, Stone Breaker; Skid Steer Loader (With or Without Attachments); Vibratory Hammer or Extractor, Power Pack. Future Increase(s): Add \$1/hr on 6/2/2013. | 29.69 | 18.46 | 48.15 |
| 514 | Gas or Utility Pipeline, Except Sewer & Water (Primary Equipment). Future Increase(s): Add \$2/hr on 1/1/2013. | 34.89 | 20.59 | 55.48 |
| 515 | Gas or Utility Pipeline, Except Sewer & Water (Secondary Equipment). Future Increase(s): Add \$1.60/hr on 06/01/2013; Add \$1.60/hr on 06/01/2014; Add \$1.65/hr on 06/01/2015. | 31.32 | 17.95 | 49.27 |
| 516 | Fiber Optic Cable Equipment Future Increase(s): Add \$1.75/hr on 02/01/2013; Add \$1.75/hr on 02/01/2014 | 26.69 | 16.65 | 43.34 |

| |
|--|
| SEWER, WATER OR TUNNEL CONSTRUCTION |
|--|

Includes those projects that primarily involve public sewer or water distribution, transmission or collection systems and related tunnel work (excluding buildings).

SKILLED TRADES

| Fringe Benefits Must Be Paid On <u>All</u> Hours Worked | | HOURLY BASIC RATE OF PAY | HOURLY FRINGE BENEFITS | TOTAL |
|---|---|--------------------------------|------------------------------|-------|
| CODE | TRADE OR OCCUPATION | \$ | \$ | \$ |
| 103 | Bricklayer, Blocklayer or Stonemason Future Increase(s): Add \$1.45/hr on 6/01/2013 Premium Increase(s): DOT PREMIUM: Pay two times the hourly basic rate on Sunday, New Year's Day, Memorial Day, Independence Day, Labor Day, Thanksgiving Day & Christmas Day. | 35.80 | 16.87 | 52.67 |
| 105 | Carpenter Future Increase(s): Add \$.75/hr on 6/3/2013. Add \$1.25/hr on 6/2/2014. Premium Increase(s): DOT PREMIUM: Pay two times the hourly basic rate on Sunday, New Year's Day, Memorial Day, Independence Day, Labor Day, Thanksgiving Day & Christmas Day. | 32.93 | 19.81 | 52.74 |
| 107 | Cement Finisher Future Increase(s): Add \$1.87 on 6/1/13; Add \$1.87 on 6/1/14; Add \$1.87 on 6/1/15; Add \$1.75 on 6/1/16. Premium Increase(s): DOT PREMIUMS: 1) Pay two times the hourly basic rate on Sunday, New Year's Day, Memorial Day, Independence Day, Labor Day, Thanksgiving Day & Christmas Day. 2) Add \$1.40/hr when the Wisconsin Department of Transportation or responsible governing agency requires that work be performed at night under artificial illumination with traffic control and the work is completed after sunset and before sunrise. | 32.09 | 16.13 | 48.22 |
| 109 | Electrician Future Increase(s): Add \$1.60/hr on 6/1/2013. Premium Increase(s): DOT PREMIUM: Pay two times the hourly basic rate on Sunday, New Year's Day, Memorial Day, Independence Day, Labor Day, Thanksgiving Day & Christmas Day. | 32.20 | 21.71 | 53.91 |
| 111 | Fence Erector | 22.50 | 3.98 | 26.48 |
| 116 | Ironworker | 30.90 | 19.11 | 50.01 |
| 118 | Line Constructor (Electrical) | 37.05 | 16.94 | 53.99 |
| 125 | Pavement Marking Operator | 28.10 | 15.00 | 43.10 |
| 126 | Piledriver | 30.66 | 15.31 | 45.97 |
| 130 | Plumber | 36.97 | 17.66 | 54.63 |

Fringe Benefits Must Be Paid On All Hours Worked

| <u>CODE</u> | <u>TRADE OR OCCUPATION</u> | <u>HOURLY BASIC RATE OF PAY</u> \$ | <u>HOURLY FRINGE BENEFITS</u> \$ | <u>TOTAL</u> \$ |
|-------------|--|---------------------------------------|-------------------------------------|--------------------|
| 135 | Steamfitter | 41.20 | 16.28 | 57.48 |
| 137 | Teledata Technician or Installer | 21.26 | 11.75 | 33.01 |
| 143 | Tuckpointer, Caulker or Cleaner | 32.01 | 16.85 | 48.86 |
| 144 | Underwater Diver (Except on Great Lakes) | 37.45 | 19.45 | 56.90 |
| 146 | Well Driller or Pump Installer | 21.00 | 2.23 | 23.23 |
| 150 | Heavy Equipment Operator - ELECTRICAL LINE CONSTRUCTION ONLY | 28.24 | 15.10 | 43.34 |
| 151 | Light Equipment Operator -ELECTRICAL LINE CONSTRUCTION ONLY | 29.64 | 17.79 | 47.43 |
| 152 | Heavy Truck Driver - ELECTRICAL LINE CONSTRUCTION ONLY | 25.94 | 13.57 | 39.51 |
| 153 | Light Truck Driver - ELECTRICAL LINE CONSTRUCTION ONLY | 24.08 | 12.96 | 37.04 |
| 154 | Groundman - ELECTRICAL LINE CONSTRUCTION ONLY | 21.75 | 11.90 | 33.65 |

TRUCK DRIVERS

Fringe Benefits Must Be Paid On All Hours Worked

| <u>CODE</u> | <u>TRADE OR OCCUPATION</u> | <u>HOURLY BASIC RATE OF PAY</u> \$ | <u>HOURLY FRINGE BENEFITS</u> \$ | <u>TOTAL</u> \$ |
|-------------|--|---------------------------------------|-------------------------------------|--------------------|
| 201 | Single Axle or Two Axle | 25.87 | 13.00 | 38.87 |
| 203 | Three or More Axle | 17.54 | 13.85 | 31.39 |
| 204 | Articulated, Euclid, Dumptor, Off Road Material Hauler | 31.89 | 17.98 | 49.87 |
| 205 | Pavement Marking Vehicle | 20.85 | 11.02 | 31.87 |
| 207 | Truck Mechanic | 17.00 | 0.00 | 17.00 |

LABORERS

Fringe Benefits Must Be Paid On All Hours Worked

| <u>CODE</u> | <u>TRADE OR OCCUPATION</u> | <u>HOURLY BASIC RATE OF PAY</u> \$ | <u>HOURLY FRINGE BENEFITS</u> \$ | <u>TOTAL</u> \$ |
|-------------|--|---------------------------------------|-------------------------------------|--------------------|
| 301 | General Laborer Future Increase(s): Add \$.80/hr. on 06/03/2013 Premium Increase(s): Add \$.20 for blaster, bracer, manhole builder, caulker, bottomman and power tool; Add \$.55 for pipelayer; Add \$1.00 for tunnel work 0-15 lbs. compressed air; Add \$2.00 for over 15-30 lbs. compressed air; Add \$3.00 for over 30 lbs. compressed air. | 25.53 | 13.89 | 39.42 |
| 303 | Landscaper | 26.92 | 12.51 | 39.43 |

Fringe Benefits Must Be Paid On All Hours Worked

| <u>CODE</u> | <u>TRADE OR OCCUPATION</u> | <u>HOURLY BASIC RATE OF PAY</u> \$ | <u>HOURLY FRINGE BENEFITS</u> \$ | <u>TOTAL</u> \$ |
|-------------|--|---------------------------------------|-------------------------------------|--------------------|
| 304 | Flagperson or Traffic Control Person | 17.33 | 15.53 | 32.86 |
| 311 | Fiber Optic Laborer (Outside, Other Than Concrete Encased) | 17.81 | 12.22 | 30.03 |
| 314 | Railroad Track Laborer | 23.41 | 6.91 | 30.32 |

**HEAVY EQUIPMENT OPERATORS
SEWER, WATER OR TUNNEL WORK**

Fringe Benefits Must Be Paid On All Hours Worked

| <u>CODE</u> | <u>TRADE OR OCCUPATION</u> | <u>HOURLY BASIC RATE OF PAY</u> \$ | <u>HOURLY FRINGE BENEFITS</u> \$ | <u>TOTAL</u> \$ |
|-------------|---|---------------------------------------|-------------------------------------|--------------------|
| 521 | Backhoe (Track Type) Having a Mfgr.'s Rated Capacity of 130,000 Lbs. or Over; Caisson Rig; Crane, Tower Crane, Pedestal Tower or Derrick, With Boom, Leads &/or Jib Lengths Measuring 176 Ft or Over; Crane, Tower Crane, Pedestal Tower or Derrick, With or Without Attachments, With a Lifting Capacity of Over 100 Tons, Self-Erecting Tower Crane With a Lifting Capacity Of Over 4,000 Lbs., Crane With Boom Dollies; Master Mechanic; Pile Driver. Future Increase(s): Add \$1/hr on 6/2/2013. Premium Increase(s): Add \$.50/hr for >200 Ton / Add \$1/hr at 300 Ton / Add \$1.50 at 400 Ton / Add \$2/hr at 500 Ton & Over. | 35.12 | 18.46 | 53.58 |
| 522 | Backhoe (Track Type) Having a Mfgr.'s Rated Capacity of Under 130,000 Lbs., Backhoe (Mini, 15,000 Lbs. & Under); Boring Machine (Directional); Concrete Bump Cutter; Grinder, Planing or Grooving Machine; Concrete Laser/Screed; Concrete Paver (Slipform); Concrete Pump (Over 46 Meter), Concrete Conveyor (Rotec or Bidwell Type); Concrete Spreader & Distributor; Crane, Tower Crane, Portable Tower, Pedestal Tower or Derrick, With Boom, Leads &/or Jib Lengths Measuring 175 Ft or Under; Crane, Tower Crane, Portable Tower, Pedestal Tower or Derrick, With or Without Attachments, With a Lifting Capacity of 100 Tons or Under, Self-Erecting Tower Crane With a Lifting Capacity of 4,000 Lbs. & Under; Dredge (NOT Performing Work on the Great Lakes); Milling Machine; Skid Rig; Telehandler; Traveling Crane (Bridge Type). Future Increase(s): Add \$1/hr on 6/2/2013. | 32.92 | 18.46 | 51.38 |
| 523 | Air Track, Rotary or Percussion Drilling Machine &/or Hammers, Blaster; Boring Machine (Horizontal or Vertical); Bulldozer or Endloader (Over 40 hp); Crane (Carry Deck, Mini) or Truck Mounted Hydraulic Crane (10 Tons or Under); Concrete Pump (46 Meter & Under), Concrete Conveyor (Rotec or Bidwell Type); Concrete Slipform Placer Curb & Gutter Machine; Gradall (Cruz-Aire Type); Grader or Motor Patrol; Hydro-Blaster (10,000 PSI or Over); Manhoist; Material or Stack Hoist; Mechanic or Welder; Roller (Over 5 Ton); Scraper (Self Propelled or Tractor Drawn) 5 cu yd or More Capacity; Screed (Milling Machine); Sideboom; Straddle Carrier or Travel Lift; Tractor (Scraper, Dozer, Pusher, Loader); Tractor or Truck Mounted Hydraulic Backhoe; Tractor or Truck Mounted Hydraulic Crane (10 Tons or Under); Trencher (Wheel Type or Chain Type Having Over 8-Inch Bucket). Future Increase(s): Add \$1/hr on 6/2/2013. | 32.39 | 18.46 | 50.85 |

| Fringe Benefits Must Be Paid On <u>All</u> Hours Worked | | HOURLY BASIC RATE OF PAY | HOURLY FRINGE BENEFITS | TOTAL |
|---|---|--------------------------------|------------------------------|-------|
| CODE | TRADE OR OCCUPATION | \$ | \$ | \$ |
| 524 | Backfiller; Broom or Sweeper; Bulldozer or Endloader (Under 40 hp); Compactor (Self-Propelled 85 Ft Total Drum Width & Over, or Tractor Mounted, Towed & Light Equipment); Concrete Batch Plant, Batch Hopper; Concrete Breaker (Large, Auto, Vibratory/Sonic, Manual or Remote); Concrete Conveyor System; Concrete Finishing Machine (Road Type); Environmental Burner; Fireman (Pile Driver & Derrick NOT Performing Work on the Great Lakes); Forestry Equipment, Timbco, Tree Shear, Tub Grinder, Processor; Holst (Tugger, Automatic); Grout Pump; Jeep Digger; Lift Slab Machine; Mulcher; Power Subgrader; Pump (3 Inch or Over) or Well Points; Robotic Tool Carrier (With or Without Attachments); Roller (Rubber Tire, 5 Ton or Under); Screw or Gypsum Pumps; Stabilizing or Concrete Mixer (Self-Propelled or 14S or Over); Stump Chipper; Tining or Curing Machine; Trencher (Wheel Type or Chain Type Having 8-Inch Bucket & Under); Winches & A-Frames. | 31.89 | 18.11 | 50.00 |
| 525 | Air Compressor (&/or 400 CFM or Over); Air, Electric or Hydraulic Jacking System; Augers (Vertical & Horizontal); Compactor (Self-Propelled 84 Ft Total Drum Width & Under, or Tractor Mounted, Towed & Light Equipment); Crusher, Screening or Wash Plant; Farm or Industrial Type Tractor; Fireman (Asphalt Plant NOT Performing Work on the Great Lakes); Generator (&/or 150 KW or Over); Heaters (Mechanical); High Pressure Utility Locating Machine (Daylighting Machine); Loading Machine (Conveyor); Post Hole Digger or Driver; Refrigeration Plant or Freeze Machine; Rock, Stone Breaker; Skid Steer Loader (With or Without Attachments); Vibratory Hammer or Extractor, Power Pack. Future Increase(s): Add \$1/hr on 6/2/2013. | 29.69 | 18.46 | 48.15 |
| 526 | Boiler (Temporary Heat); Forklift; Greaser; Oiler. | 30.44 | 19.10 | 49.54 |
| 527 | Work Performed on the Great Lakes Including Diver; Wet Tender or Hydraulic Dredge Engineer. | 37.45 | 19.45 | 56.90 |
| 528 | Work Performed on the Great Lakes Including 70 Ton & Over Tug Operator; Assistant Hydraulic Dredge Engineer; Crane or Backhoe Operator; Hydraulic Dredge Leverman or Diver's Tender; Mechanic or Welder. | 37.45 | 19.45 | 56.90 |
| 529 | Work Performed on the Great Lakes Including Deck Equipment Operator or Machineryman (Maintains Cranes Over 50 Tons or Backhoes 115,000 Lbs. or More); Tug, Launch or Loader, Dozer or Like Equipment When Operated on a Barge, Breakwater Wall, Slip, Dock or Scow, Deck Machinery. | 27.75 | 19.15 | 46.90 |
| 530 | Work Performed on the Great Lakes Including Deck Equipment Operator; Machineryman or Fireman (Operates 4 Units or More or Maintains Cranes 50 Tons or Under or Backhoes 115,000 Lbs. or Under), Deck Hand, Deck Engineer or Assistant Tug Operator; Off Road Trucks - Great Lakes ONLY. | 27.75 | 19.15 | 46.90 |

AIRPORT PAVEMENT OR STATE HIGHWAY CONSTRUCTION

Includes all airport projects (excluding buildings) and all projects awarded by the Wisconsin Department of Transportation (excluding buildings).

SKILLED TRADES

| Fringe Benefits Must Be Paid On <u>All</u> Hours Worked | | | | |
|---|---|---------------------------------|-------------------------------|--------------|
| <u>CODE</u> | <u>TRADE OR OCCUPATION</u> | <u>HOURLY BASIC RATE OF PAY</u> | <u>HOURLY FRINGE BENEFITS</u> | <u>TOTAL</u> |
| | | \$ | \$ | \$ |
| 103 | Bricklayer, Blocklayer or Stonemason | 35.58 | 19.20 | 54.78 |
| 105 | Carpenter | 30.16 | 15.31 | 45.47 |
| 107 | Cement Finisher Future Increase(s): Add \$1.87 on 6/1/13; Add \$1.87 on 6/1/14; Add \$1.87 on 6/1/15; Add \$1.75 on 6/1/16. Premium Increase(s): DOT PREMIUMS: 1) Pay two times the hourly basic rate on Sunday, New Year's Day, Memorial Day, Independence Day, Labor Day, Thanksgiving Day & Christmas Day. 2) Add \$1.40/hr when the Wisconsin Department of Transportation or responsible governing agency requires that work be performed at night under artificial illumination with traffic control and the work is completed after sunset and before sunrise. | 32.09 | 16.13 | 48.22 |
| 109 | Electrician Premium Increase(s): DOT PREMIUM: Pay two times the hourly basic rate on Sunday, New Year's Day, Memorial Day, Independence Day, Labor Day, Thanksgiving Day & Christmas Day. | 32.94 | 18.80 | 51.74 |
| 111 | Fence Erector | 28.00 | 4.50 | 32.50 |
| 116 | Ironworker | 30.90 | 19.11 | 50.01 |
| 118 | Line Constructor (Electrical) | 31.29 | 15.34 | 46.63 |
| 124 | Painter | 26.65 | 13.10 | 39.75 |
| 125 | Pavement Marking Operator | 29.22 | 16.71 | 45.93 |
| 126 | Piledriver | 30.66 | 15.31 | 45.97 |
| 133 | Roofer or Waterproofer | 30.40 | 2.23 | 32.63 |
| 137 | Teledata Technician or Installer | 21.26 | 11.75 | 33.01 |
| 143 | Tuckpointer, Caulker or Cleaner | 32.01 | 16.85 | 48.86 |
| 144 | Underwater Diver (Except on Great Lakes) | 37.45 | 19.45 | 56.90 |
| 150 | Heavy Equipment Operator - ELECTRICAL LINE CONSTRUCTION ONLY | 29.64 | 17.00 | 46.64 |
| 151 | Light Equipment Operator -ELECTRICAL LINE CONSTRUCTION ONLY | 35.50 | 15.09 | 50.59 |

| Fringe Benefits Must Be Paid On <u>All</u> Hours Worked | | | | |
|---|--|---|---------------------------------------|--------------|
| <u>CODE</u> | <u>TRADE OR OCCUPATION</u> | <u>HOURLY BASIC RATE OF PAY</u> | <u>HOURLY FRINGE BENEFITS</u> | <u>TOTAL</u> |
| | | \$ | \$ | \$ |
| 152 | Heavy Truck Driver - ELECTRICAL LINE CONSTRUCTION ONLY | 25.94 | 13.57 | 39.51 |
| 153 | Light Truck Driver - ELECTRICAL LINE CONSTRUCTION ONLY | 24.08 | 12.96 | 37.04 |
| 154 | Groundman - ELECTRICAL LINE CONSTRUCTION ONLY | 21.75 | 11.90 | 33.65 |

TRUCK DRIVERS

| Fringe Benefits Must Be Paid On <u>All</u> Hours Worked | | | | |
|---|--|---|---------------------------------------|--------------|
| <u>CODE</u> | <u>TRADE OR OCCUPATION</u> | <u>HOURLY BASIC RATE OF PAY</u> | <u>HOURLY FRINGE BENEFITS</u> | <u>TOTAL</u> |
| | | \$ | \$ | \$ |
| 201 | Single Axle or Two Axle | 33.22 | 18.90 | 52.12 |
| 203 | Three or More Axle Future Increase(s): Add \$1.85/hr on 6/1/2013. Premium Increase(s): DOT PREMIUM: Pay two times the hourly basic rate on Sunday, New Year's Day, Memorial Day, Independence Day, Labor Day, Thanksgiving Day & Christmas Day. | 23.31 | 17.13 | 40.44 |
| 204 | Articulated, Euclid, Dumptor, Off Road Material Hauler Future Increase(s): Add \$2/hr on 6/1/13; Add \$1.75/hr on 6/1/14. Premium Increase(s): DOT PREMIUMS: 1) Pay two times the hourly basic rate on Sunday, New Year's Day, Memorial Day, Independence Day, Labor Day, Thanksgiving Day & Christmas Day. 2) Add \$1.25/hr night work premium. See DOT's website for details about the applicability of this night work premium at: http://roadwaystandards.dot.wi.gov/hcci/labor-wages-eeo/index.shtm . | 27.77 | 19.90 | 47.67 |
| 205 | Pavement Marking Vehicle | 23.84 | 14.94 | 38.78 |
| 206 | Shadow or Pilot Vehicle | 33.22 | 18.90 | 52.12 |
| 207 | Truck Mechanic | 22.50 | 16.19 | 38.69 |

LABORERS

| Fringe Benefits Must Be Paid On <u>All</u> Hours Worked | | | | |
|---|--|---------------------------------------|-------------------------------------|--------------------|
| <u>CODE</u> | <u>TRADE OR OCCUPATION</u> | <u>HOURLY BASIC RATE OF PAY</u> \$ | <u>HOURLY FRINGE BENEFITS</u> \$ | <u>TOTAL</u> \$ |
| 301 | General Laborer Future Increase(s): Add \$1.70/hr on 6/1/2013; Add \$1.60/hr on 6/1/2014. Premium Increase(s): Add \$.10/hr for topman, air tool operator, vibrator or tamper operator (mechanical hand operated), chain saw operator and demolition burning torch laborer; Add \$.15/hr for bituminous worker (raker and luteman), formsetter (curb, sidewalk and pavement) and strike off man; Add \$.20/hr for blaster and powderman; Add \$.25/hr for bottomman; Add \$.35/hr for line and grade specialist; Add \$.45/hr for pipelayer. / DOT PREMIUMS: 1) Pay two times the hourly basic rate on Sunday, New Year's Day, Memorial Day, Independence Day, Labor Day, Thanksgiving Day & Christmas Day. 2) Add \$1.25/hr for work on projects involving temporary traffic control setup, for lane and shoulder closures, when work under artificial illumination conditions is necessary as required by the project provisions (including prep time prior to and/or cleanup after such time period). | 28.35 | 13.90 | 42.25 |
| 302 | Asbestos Abatement Worker | 18.00 | 0.00 | 18.00 |
| 303 | Landscaper Future Increase(s): Add \$1.70/hr on 6/1/13; Add \$1.60/hr on 6/1/14. Premium Increase(s): DOT PREMIUMS: 1) Pay two times the hourly basic rate on Sunday, New Year's Day, Memorial Day, Independence Day, Labor Day, Thanksgiving Day & Christmas Day. 2) Add \$1.25/hr for work on projects involving temporary traffic control setup, for lane and shoulder closures, when work under artificial illumination conditions is necessary as required by the project provisions (including prep time prior to and/or cleanup after such time period). | 28.35 | 13.90 | 42.25 |
| 304 | Flagperson or Traffic Control Person Future Increase(s): Add \$1.70/hr on 6/1/2013; Add \$1.60/hr on 6/1/2014. Premium Increase(s): DOT PREMIUMS: 1) Pay two times the hourly basic rate on Sunday, New Year's Day, Memorial Day, Independence Day, Labor Day, Thanksgiving Day & Christmas Day. 2) Add \$1.25/hr when the Wisconsin Department of Transportation or responsible governing agency requires that work be performed at night under artificial illumination with traffic control and the work is completed after sunset and before sunrise. | 24.70 | 13.90 | 38.60 |
| 311 | Fiber Optic Laborer (Outside, Other Than Concrete Encased) | 17.81 | 12.22 | 30.03 |
| 314 | Railroad Track Laborer | 23.41 | 6.91 | 30.32 |

**HEAVY EQUIPMENT OPERATORS
AIRPORT PAVEMENT OR STATE HIGHWAY CONSTRUCTION**

| Fringe Benefits Must Be Paid On <u>All</u> Hours Worked | | HOURLY BASIC RATE OF PAY | HOURLY FRINGE BENEFITS | TOTAL |
|---|---|--------------------------------|------------------------------|-------|
| <u>CODE</u> | <u>TRADE OR OCCUPATION</u> | \$ | \$ | \$ |
| 531 | Crane, Tower Crane, Pedestal Tower or Derrick, With Boom, Leads &/or Jib Lengths Measuring 176 Ft or Over; Crane, Tower Crane, Pedestal Tower or Derrick, With or Without Attachments, With a Lifting Capacity of Over 100 Tons, Self-Erecting Tower Crane With a Lifting Capacity Of Over 4,000 Lbs., Crane With Boom Dollies; Traveling Crane (Bridge Type). Future Increase(s): Add \$2/hr on 6/1/13; Add \$1.75/hr on 6/1/14. Premium Increase(s): DOT PREMIUMS: 1) Pay two times the hourly basic rate on Sunday, New Year's Day, Memorial Day, Independence Day, Labor Day, Thanksgiving Day & Christmas Day. 2) Add \$1.25/hr night work premium. See DOT's website for details about the applicability of this night work premium at: http://roadwaystandards.dot.wi.gov/hcci/labor-wages-eeo/index.shtm . | 35.22 | 19.90 | 55.12 |
| 532 | Backhoe (Track Type) Having a Mfr.'s Rated Capacity of 130,000 Lbs. or Over; Caisson Rig; Crane, Tower Crane, Portable Tower, Pedestal Tower or Derrick, With Boom, Leads &/or Jib Lengths Measuring 175 Ft or Under; Crane, Tower Crane, Portable Tower, Pedestal Tower or Derrick, With or Without Attachments, With a Lifting Capacity of 100 Tons or Under, Self-Erecting Tower Crane With A Lifting Capacity Of 4,000 Lbs., & Under; Dredge (NOT Performing Work on the Great Lakes); Licensed Boat Pilot (NOT Performing Work on the Great Lakes); Pile Driver. Future Increase(s): Add \$2/hr on 6/1/13; Add \$1.75/hr on 6/1/14. Premium Increase(s): DOT PREMIUMS: 1) Pay two times the hourly basic rate on Sunday, New Year's Day, Memorial Day, Independence Day, Labor Day, Thanksgiving Day & Christmas Day. 2) Add \$1.25/hr night work premium. See DOT's website for details about the applicability of this night work premium at: http://roadwaystandards.dot.wi.gov/hcci/labor-wages-eeo/index.shtm . | 34.72 | 19.90 | 54.62 |

| Fringe Benefits Must Be Paid On <u>All</u> Hours Worked | | HOURLY BASIC RATE OF PAY | HOURLY FRINGE BENEFITS | TOTAL |
|---|--|--------------------------------|------------------------------|-------|
| <u>CODE</u> | <u>TRADE OR OCCUPATION</u> | \$ | \$ | \$ |
| 533 | <p>Air Track, Rotary or Percussion Drilling Machine &/or Hammers, Blaster; Asphalt Heater, Planer & Scarifier; Asphalt Milling Machine; Asphalt Screed; Automatic Subgrader (Concrete); Backhoe (Track Type) Having a Mfgr.'s Rated Capacity of Under 130,000 Lbs., Backhoe (Mini, 15,000 Lbs. & Under); Bituminous (Asphalt) Plant & Paver, Screed; Boatmen (NOT Performing Work on the Great Lakes); Boring Machine (Directional, Horizontal or Vertical); Bridge (Bidwell) Paver; Bulldozer or Endloader; Concrete Batch Plant, Batch Hopper; Concrete Breaker (Large, Auto, Vibratory/Sonic, Manual or Remote); Concrete Bump Cutter, Grinder, Planing or Grooving Machine; Concrete Conveyor System; Concrete Laser/Screed; Concrete Paver (Slipform); Concrete Pump, Concrete Conveyor (Rotec or Bidwell Type); Concrete Slipform Placer Curb & Gutter Machine; Concrete Spreader & Distributor; Crane (Carry Deck, Mini) or Truck Mounted Hydraulic Crane (10 Tons or Under); Crane With a Lifting Capacity of 25 Tons or Under; Forestry Equipment, Timbco, Tree Shear, Tub Grinder, Processor; Gradall (Cruz-Aire Type); Grader or Motor Patrol; Grout Pump; Hydro-Blaster (10,000 PSI or Over); Loading Machine (Conveyor); Material or Stack Hoist; Mechanic or Welder; Milling Machine; Post Hole Digger or Driver; Roller (Over 5 Ton); Scraper (Self Propelled or Tractor Drawn) 5 cu yds or More Capacity; Shoulder Widener; Sideboom; Skid Rig; Stabilizing or Concrete Mixer (Self-Propelled or 14S or Over); Straddle Carrier or Travel Lift; Tractor (Scraper, Dozer, Pusher, Loader); Tractor or Truck Mounted Hydraulic Backhoe; Trencher (Wheel Type or Chain Type); Tube Finisher; Tugger (NOT Performing Work on the Great Lakes); Winches & A-Frames.</p> <p>Future Increase(s): Add \$2/hr on 6/1/13; Add \$1.75/hr on 6/1/14.</p> <p>Premium Increase(s): DOT PREMIUMS: 1) Pay two times the hourly basic rate on Sunday, New Year's Day, Memorial Day, Independence Day, Labor Day, Thanksgiving Day & Christmas Day. 2) Add \$1.25/hr night work premium. See DOT's website for details about the applicability of this night work premium at: http://roadwaystandards.dot.wi.gov/hcci/labor-wages-eeo/index.shtm.</p> | 34.22 | 19.90 | 54.12 |
| 534 | <p>Beiting, Burlap, Texturing Machine; Broom or Sweeper; Compactor (Self-Propelled or Tractor Mounted, Towed & Light Equipment); Concrete Finishing Machine (Road Type); Environmental Burner; Farm or Industrial Type Tractor; Fireman (Asphalt Plant, Pile Driver & Derrick NOT Performing Work on the Great Lakes); Forklift; Greaser; Hoist (Tugger, Automatic); Jeep Digger; Joint Sawyer (Multiple Blade); Launch (NOT Performing Work on the Great Lakes); Lift Slab Machine; Mechanical Float; Mulcher; Power Subgrader; Robotic Tool Carrier (With or Without Attachments); Roller (Rubber Tire, 5 Ton or Under); Self Propelled Chip Spreader; Shouldering Machine; Skid Steer Loader (With or Without Attachments); Telehandler; Tining or Curing Machine.</p> <p>Future Increase(s): Add \$2/hr on 6/1/13; Add \$1.75/hr on 6/1/14.</p> <p>Premium Increase(s):</p> | 33.96 | 19.90 | 53.86 |

Fringe Benefits Must Be Paid On All Hours Worked

| <u>CODE</u> | <u>TRADE OR OCCUPATION</u> | <u>HOURLY BASIC RATE OF PAY</u> \$ | <u>HOURLY FRINGE BENEFITS</u> \$ | <u>TOTAL</u> \$ |
|-------------|---|---|---|--------------------|
| | <p>DOT PREMIUMS: 1) Pay two times the hourly basic rate on Sunday, New Year's Day, Memorial Day, Independence Day, Labor Day, Thanksgiving Day & Christmas Day, 2) Add \$1.25/hr night work premium. See DOT's website for details about the applicability of this night work premium at: http://roadwaystandards.dot.wi.gov/hcci/labor-wages-eeo/index.shtm.</p> | | | |
| 535 | <p>Air Compressor (&/or 400 CFM or Over); Air, Electric or Hydraulic Jacking System; Augers (Vertical & Horizontal); Automatic Belt Conveyor & Surge Bin; Boiler (Temporary Heat); Concrete Proportioning Plant; Crusher, Screening or Wash Plant; Generator (&/or 150 KW or Over); Heaters (Mechanical); High Pressure Utility Locating Machine (Daylighting Machine); Mudjack; Oiler; Prestress Machine; Pug Mill; Pump (3 Inch or Over) or Well Points; Rock, Stone Breaker; Screed (Milling Machine); Stump Chipper; Tank Car Heaters; Vibratory Hammer or Extractor, Power Pack.</p> <p>Future Increase(s): Add \$2/hr on 6/1/13; Add \$1.75/hr on 6/1/14.</p> <p>Premium Increase(s): DOT PREMIUMS: 1) Pay two times the hourly basic rate on Sunday, New Year's Day, Memorial Day, Independence Day, Labor Day, Thanksgiving Day & Christmas Day, 2) Add \$1.25/hr night work premium. See DOT's website for details about the applicability of this night work premium at: http://roadwaystandards.dot.wi.gov/hcci/labor-wages-eeo/index.shtm.</p> | 33.67 | 19.90 | 53.57 |
| 536 | Fiber Optic Cable Equipment. | 25.74 | 15.85 | 41.59 |
| 537 | Work Performed on the Great Lakes Including Diver; Wet Tender or Hydraulic Dredge Engineer. | 37.45 | 19.45 | 56.90 |
| 538 | Work Performed on the Great Lakes Including 70 Ton & Over Tug Operator; Assistant Hydraulic Dredge Engineer; Crane or Backhoe Operator; Hydraulic Dredge Leverman or Diver's Tender; Mechanic or Welder. | 37.45 | 19.45 | 56.90 |
| 539 | Work Performed on the Great Lakes Including Deck Equipment Operator or Machineryman (Maintains Cranes Over 50 Tons or Backhoes 115,000 Lbs. or More); Tug, Launch or Loader, Dozer or Like Equipment When Operated on a Barge, Breakwater Wall, Slip, Dock or Scow, Deck Machinery. | 27.75 | 19.15 | 46.90 |
| 540 | Work Performed on the Great Lakes Including Deck Equipment Operator, Machineryman or Fireman (Operates 4 Units or More or Maintains Cranes 50 Tons or Under or Backhoes 115,000 Lbs. or Under); Deck Hand, Deck Engineer or Assistant Tug Operator; Off Road Trucks-Great Lakes ONLY. | 27.75 | 19.15 | 46.90 |

LOCAL STREET OR MISCELLANEOUS PAVING CONSTRUCTION

Includes roads, streets, alleys, trails, bridges, paths, racetracks, parking lots and driveways (except residential or agricultural), public sidewalks or other similar projects (excluding projects awarded by the Wisconsin Department of Transportation).

SKILLED TRADES

| Fringe Benefits Must Be Paid On <u>All</u> Hours Worked | | HOURLY BASIC RATE OF PAY | HOURLY FRINGE BENEFITS | TOTAL |
|---|---|--------------------------------|------------------------------|-------|
| CODE | TRADE OR OCCUPATION | \$ | \$ | \$ |
| 103 | Bricklayer, Blocklayer or Stonemason | 33.00 | 15.00 | 48.00 |
| 105 | Carpenter | 30.16 | 15.31 | 45.47 |
| 107 | Cement Finisher | 31.48 | 15.68 | 47.16 |
| 109 | Electrician Premium Increase(s): DOT PREMIUM: Pay two times the hourly basic rate on Sunday, New Year's Day, Memorial Day, Independence Day, Labor Day, Thanksgiving Day & Christmas Day. | 32.94 | 18.80 | 51.74 |
| 111 | Fence Erector | 22.50 | 3.98 | 26.48 |
| 116 | Ironworker | 30.90 | 19.11 | 50.01 |
| 118 | Line Constructor (Electrical) | 37.05 | 16.94 | 53.99 |
| 124 | Painter | 24.80 | 14.78 | 39.58 |
| 125 | Pavement Marking Operator | 28.10 | 15.00 | 43.10 |
| 126 | Piledriver | 30.66 | 15.31 | 45.97 |
| 133 | Roofer or Waterproofer | 30.40 | 2.23 | 32.63 |
| 137 | Teledata Technician or Installer | 21.26 | 11.75 | 33.01 |
| 143 | Tuckpointer, Caulker or Cleaner | 32.01 | 16.85 | 48.86 |
| 144 | Underwater Diver (Except on Great Lakes) | 37.45 | 19.45 | 56.90 |
| 150 | Heavy Equipment Operator - ELECTRICAL LINE CONSTRUCTION ONLY | 29.64 | 14.55 | 44.19 |
| 151 | Light Equipment Operator -ELECTRICAL LINE CONSTRUCTION ONLY | 29.64 | 17.79 | 47.43 |
| 152 | Heavy Truck Driver - ELECTRICAL LINE CONSTRUCTION ONLY | 25.94 | 13.57 | 39.51 |
| 153 | Light Truck Driver - ELECTRICAL LINE CONSTRUCTION ONLY | 24.08 | 12.96 | 37.04 |
| 154 | Groundman - ELECTRICAL LINE CONSTRUCTION ONLY | 21.75 | 11.90 | 33.65 |

TRUCK DRIVERS

Fringe Benefits Must Be Paid On All Hours Worked

| <u>CODE</u> | <u>TRADE OR OCCUPATION</u> | <u>HOURLY BASIC RATE OF PAY</u> \$ | <u>HOURLY FRINGE BENEFITS</u> \$ | <u>TOTAL</u> \$ |
|-------------|--|---------------------------------------|-------------------------------------|--------------------|
| 201 | Single Axle or Two Axle | 25.87 | 13.00 | 38.87 |
| 203 | Three or More Axle | 17.00 | 0.00 | 17.00 |
| 204 | Articulated, Euclid, Dumptor, Off Road Material Hauler Future Increase(s): Add \$1/hr on 6/2/2013. | 32.39 | 18.46 | 50.85 |
| 205 | Pavement Marking Vehicle | 20.85 | 11.02 | 31.87 |
| 206 | Shadow or Pilot Vehicle | 25.87 | 13.00 | 38.87 |
| 207 | Truck Mechanic | 17.00 | 0.00 | 17.00 |

LABORERS

Fringe Benefits Must Be Paid On All Hours Worked

| <u>CODE</u> | <u>TRADE OR OCCUPATION</u> | <u>HOURLY BASIC RATE OF PAY</u> \$ | <u>HOURLY FRINGE BENEFITS</u> \$ | <u>TOTAL</u> \$ |
|-------------|--|---------------------------------------|-------------------------------------|--------------------|
| 301 | General Laborer | 27.20 | 13.37 | 40.57 |
| 303 | Landscaper | 18.25 | 1.11 | 19.36 |
| 304 | Flagperson or Traffic Control Person | 17.33 | 15.53 | 32.86 |
| 311 | Fiber Optic Laborer (Outside, Other Than Concrete Encased) | 17.81 | 12.22 | 30.03 |
| 314 | Railroad Track Laborer | 23.41 | 6.91 | 30.32 |

**HEAVY EQUIPMENT OPERATORS
CONCRETE PAVEMENT OR BRIDGE WORK**

| Fringe Benefits Must Be Paid On <u>All</u> Hours Worked | | | | |
|---|---|---|---------------------------------------|--------------|
| <u>CODE</u> | <u>TRADE OR OCCUPATION</u> | <u>HOURLY BASIC RATE OF PAY</u> | <u>HOURLY FRINGE BENEFITS</u> | <u>TOTAL</u> |
| | | \$ | \$ | \$ |
| 541 | Crane, Tower Crane, Pedestal Tower or Derrick, With or Without Attachments, With a Lifting Capacity of Over 100 Tons, Self-Erecting Tower Crane With a Lifting Capacity Of Over 4,000 Lbs., Crane With Boom Dollies; Crane, Tower Crane, Pedestal Tower or Derrick, With Boom, Leads &/or Jib Lengths Measuring 176 Ft or Over; Master Mechanic. Future Increase(s): Add \$2/hr on 6/1/13; Add \$1.75/hr on 6/1/14. Premium Increase(s): DOT PREMIUMS: 1) Pay two times the hourly basic rate on Sunday, New Year's Day, Memorial Day, Independence Day, Labor Day, Thanksgiving Day & Christmas Day. 2) Add \$1.25/hr night work premium. See DOT's website for details about the applicability of this night work premium at: http://roadwaystandards.dot.wi.gov/hcci/labor-wages-eeo/index.shtm . | 35.22 | 19.90 | 55.12 |
| 542 | Backhoe (Track Type) Having a Mfgr.'s Rated Capacity of 130,000 Lbs. or Over; Caisson Rig; Crane, Tower Crane, Portable Tower, Pedestal Tower or Derrick, With or Without Attachments, With a Lifting Capacity of 100 Tons or Under, Self-Erecting Tower Crane With a Lifting Capacity of 4,000 Lbs. & Under; Crane, Tower Crane Portable Tower, Pedestal Tower or Derrick, With Boom, Leads &/or Jib Lengths Measuring 175 Ft or Under; Dredge (NOT Performing Work on the Great Lakes); Licensed Boat Pilot (NOT Performing Work on the Great Lakes); Pile Driver. Future Increase(s): Add \$2/hr on 6/1/13; Add \$1.75/hr on 6/1/14. Premium Increase(s): DOT PREMIUMS: 1) Pay two times the hourly basic rate on Sunday, New Year's Day, Memorial Day, Independence Day, Labor Day, Thanksgiving Day & Christmas Day. 2) Add \$1.25/hr night work premium. See DOT's website for details about the applicability of this night work premium at: http://roadwaystandards.dot.wi.gov/hcci/labor-wages-eeo/index.shtm . | 34.72 | 19.90 | 54.62 |

| Fringe Benefits Must Be Paid On <u>All</u> Hours Worked | | HOURLY BASIC RATE OF PAY | HOURLY FRINGE BENEFITS | TOTAL |
|---|---|--------------------------------|------------------------------|-------|
| CODE | TRADE OR OCCUPATION | \$ | \$ | \$ |
| 543 | <p>Air Track, Rotary or Percussion Drilling Machine &/or Hammers, Blaster; Automatic Subgrader (Concrete); Backhoe (Track Type) Having a Mfr.'s Rated Capacity of Under 130,000 Lbs., Backhoe (Mini, 15,000 Lbs. & Under); Boring Machine (Directional, Horizontal or Vertical); Bridge (Bidwell) Paver; Bulldozer or Endloader; Concrete Batch Plant, Batch Hopper; Concrete Breaker (Large, Auto, Vibratory/Sonic, Manual or Remote); Concrete Bump Cutter, Grinder, Planing or Grooving Machine; Concrete Conveyor System; Concrete Laser/Screed; Concrete Paver (Slipform); Concrete Pump, Concrete Conveyor (Rotec or Bidwell Type); Concrete Slipform Placer Curb & Gutter Machine; Concrete Spreader & Distributor; Crane (Carry Deck, Mini) or Truck Mounted Hydraulic Crane (10 Tons or Under); Crane With a Lifting Capacity of 25 Tons or Under; Forestry Equipment, Timbco, Tree Shear, Tub Grinder, Processor; Gradall (Cruz-Aire Type); Grader or Motor Patrol; Grout Pump; Hydro-Blaster (10,000 PSI or Over); Loading Machine (Conveyor); Manhoist; Material or Stack Hoist; Mechanic or Welder; Milling Machine; Post Hole Digger or Driver; Scraper (Self Propelled or Tractor Drawn) 5 cu yds or More Capacity; Shoulder Widener; Sideboom; Skid Rig; Stabilizing or Concrete Mixer (Self-Propelled or 14S or Over); Straddle Carrier or Travel Lift; Tractor (Scraper, Dozer, Pusher, Loader); Tractor or Truck Mounted Hydraulic Backhoe; Trencher (Wheel Type or Chain Type); Tube Finisher; Tugger (NOT Performing Work on the Great Lakes); Winches & A-Frames.</p> <p>Future Increase(s): Add \$2/hr on 6/1/13; Add \$1.75/hr on 6/1/14.</p> <p>Premium Increase(s): DOT PREMIUMS: 1) Pay two times the hourly basic rate on Sunday, New Year's Day, Memorial Day, Independence Day, Labor Day, Thanksgiving Day & Christmas Day. 2) Add \$1.25/hr night work premium. See DOT's website for details about the applicability of this night work premium at: http://roadwaystandards.dot.wi.gov/hcci/labor-wages-eeo/index.shtm.</p> | 34.22 | 19.90 | 54.12 |
| 544 | <p>Backfiller; Belting, Burlap, Texturing Machine; Broom or Sweeper; Compactor (Self-Propelled or Tractor Mounted, Towed & Light Equipment); Concrete Finishing Machine (Road Type); Environmental Burner; Farm or Industrial Type Tractor; Fireman (Pile Driver & Derrick NOT Performing Work on the Great Lakes); Forklift; Greaser; Jeep Digger; Joint Sawyer (Multiple Blade); Launch (NOT Performing Work on the Great Lakes); Lift Slab Machine; Mechanical Float; Mulcher; Power Subgrader; Robotic Tool Carrier (With or Without Attachments); Self Propelled Chip Spreader; Shouldering Machine; Skid Steer Loader (With or Without Attachments); Telehandler; Tining or Curing Machine.</p> <p>Future Increase(s): Add \$2/hr on 6/1/13; Add \$1.75/hr on 6/1/14.</p> <p>Premium Increase(s): DOT PREMIUMS: 1) Pay two times the hourly basic rate on Sunday, New Year's Day, Memorial Day, Independence Day, Labor Day, Thanksgiving Day & Christmas Day. 2) Add \$1.25/hr night work premium. See DOT's website for details about the applicability of this night work premium at: http://roadwaystandards.dot.wi.gov/hcci/labor-wages-eeo/index.shtm.</p> | 33.96 | 19.90 | 53.86 |

| Fringe Benefits Must Be Paid On <u>All</u> Hours Worked | | | | |
|---|--|---------------------------------------|-------------------------------------|--------------------|
| <u>CODE</u> | <u>TRADE OR OCCUPATION</u> | <u>HOURLY BASIC RATE OF PAY</u> \$ | <u>HOURLY FRINGE BENEFITS</u> \$ | <u>TOTAL</u> \$ |
| 545 | Air Compressor (&/or 400 CFM or Over); Air, Electric or Hydraulic Jacking System; Automatic Belt Conveyor & Surge Bin; Boiler (Temporary Heat); Concrete Proportioning Plant; Crusher, Screening or Wash Plant; Generator (&/or 150 KW or Over); Heaters (Mechanical); High Pressure Utility Locating Machine (Daylighting Machine); Mudjack; Oiler; Prestress Machine; Pug Mill; Pump (3 Inch or Over) or Well Points; Rock, Stone Breaker; Screed (Milling Machine); Stump Chipper; Tank Car Heaters; Vibratory Hammer or Extractor, Power Pack. | 29.82 | 17.98 | 47.80 |
| 546 | Fiber Optic Cable Equipment. | 25.74 | 15.85 | 41.59 |
| 547 | Work Performed on the Great Lakes Including Diver; Wet Tender or Hydraulic Dredge Engineer. | 37.45 | 19.45 | 56.90 |
| 548 | Work Performed on the Great Lakes Including 70 Ton & Over Tug Operator; Assistant Hydraulic Dredge Engineer; Crane or Backhoe Operator; Hydraulic Dredge Leverman or Diver's Tender; Mechanic or Welder. | 37.45 | 19.45 | 56.90 |
| 549 | Work Performed on the Great Lakes Including Deck Equipment Operator or Machineryman (Maintains Cranes Over 50 Tons or Backhoes 115,000 Lbs. or more); Tug, Launch or Loader, Dozer or Like Equipment When Operated on a Barge, Breakwater Wall, Slip, Dock or Scow, Deck Machinery. | 27.75 | 19.15 | 46.90 |
| 550 | Work Performed on the Great Lakes Including Deck Equipment Operator; Machineryman or Fireman (Operates 4 Units or More or Maintains Cranes 50 Tons or Under or Backhoes 115,000 Lbs. or Under); Deck Hand, Deck Engineer or Assistant Tug Operator; Off Road Trucks - Great Lakes ONLY. | 27.75 | 19.15 | 46.90 |

**HEAVY EQUIPMENT OPERATORS
ASPHALT PAVEMENT OR OTHER WORK**

| Fringe Benefits Must Be Paid On <u>All</u> Hours Worked | | | | |
|---|--|---------------------------------------|-------------------------------------|--------------------|
| <u>CODE</u> | <u>TRADE OR OCCUPATION</u> | <u>HOURLY BASIC RATE OF PAY</u> \$ | <u>HOURLY FRINGE BENEFITS</u> \$ | <u>TOTAL</u> \$ |
| 551 | Crane, Tower Crane, Pedestal Tower or Derrick, With or Without Attachments, With a Lifting Capacity of Over 100 Tons, Self Erecting Tower Crane With a Lifting Capacity of Over 4,000 Lbs., Crane With Boom Dollies; Crane, Tower Crane, Pedestal Tower or Derrick, With Boom, Leads and/or Jib Lengths Measuring 176 Ft or Over; Master Mechanic. | 34.62 | 17.98 | 52.60 |
| 552 | Backhoe (Track Type) Having a Mfr.'s Rated Capacity of 130,000 Lbs. or Over; Caisson Rig; Crane, Tower Crane, Portable Tower, Pedestal Tower or Derrick, With or Without Attachments, With a Lifting Capacity of 100 Tons or Under, Self-Erecting Tower Crane With a Lifting Capacity Of 4,000 Lbs. & Under; Crane, Tower Crane, Portable Tower, Pedestal Tower or Derrick, With Boom, Leads &/or Jib Lengths Measuring 175 Ft or Under; Dredge (NOT Performing Work on the Great Lakes); Licensed Boat Pilot (NOT Performing Work on the Great Lakes); Pile Driver. Future Increase(s): Add \$1/hr on 6/2/2013. | 32.92 | 18.46 | 51.38 |

| Fringe Benefits Must Be Paid On <u>All</u> Hours Worked | | HOURLY BASIC RATE OF PAY | HOURLY FRINGE BENEFITS | TOTAL |
|---|---|--------------------------------|------------------------------|-------|
| CODE | TRADE OR OCCUPATION | \$ | \$ | \$ |
| 553 | <p>Air, Track, Rotary or Percussion Drilling Machine &/or Hammers, Blaster; Asphalt Heater, Planer & Scarifier; Asphalt Milling Machine; Asphalt Screed; Backhoe (Track Type) Having a Mfgr.'s Rated Capacity of Under 130,000 Lbs., Backhoe (Mini, 15,000 Lbs. & Under); Bituminous (Asphalt) Plant & Paver, Screed; Boring Machine (Directional, Horizontal or Vertical); Bulldozer or Endloader; Concrete Breaker (Large, Auto, Vibratory/Sonic, Manual or Remote); Concrete Conveyor System; Concrete Laser/Screed; Concrete Slipform Placer Curb & Gutter Machine; Crane (Carry Deck, Mini) or Truck Mounted Hydraulic Crane (10 Tons or Under); Crane With a Lifting Capacity of 25 Tons or Under; Forestry Equipment, Timbco, Tree Shear, Tub Grinder, Processor; Gradall (Cruz-Aire Type); Grader or Motor Patrol; Hydro-Blaster (10,000 PSI or Over); Loading Machine (Conveyor); Manhoist; Material or Stack Hoist; Mechanic or Welder; Milling Machine; Post Hole Digger or Driver; Railroad Track Rail Leveling Machine, Tie Placer, Extractor, Tamper, Stone Leveler or Rehabilitation Equipment; Roller (Over 5 Ton); Scraper (Self Propelled or Tractor Drawn) 5 cu yds or More Capacity; Shoulder Widener; Sideboom; Skid Rig; Stabilizing or Concrete Mixer (Self-Propelled or 14S or Over); Tractor (Scraper, Dozer, Pusher, Loader); Tractor or Truck Mounted Hydraulic Backhoe; Trencher (Wheel Type or Chain Type); Tube Finisher; Tugger (NOT Performing Work on the Great Lakes); Winches & A-Frames.</p> <p>Future Increase(s): Add \$1/hr on 6/2/2013.</p> | 32.39 | 18.46 | 50.85 |
| 554 | <p>Backfiller; Broom or Sweeper; Compactor (Self-Propelled or Tractor Mounted, Towed & Light Equipment); Concrete Finishing Machine (Road Type); Environmental Burner; Farm or Industrial Type Tractor; Fireman (Asphalt Plant, Pile Driver & Derrick NOT Performing Work on the Great Lakes); Forklift; Greaser; Hoist (Tugger, Automatic); Jeep Digger; Joint Sawyer (Multiple Blade); Launch (NOT Performing Work on the Great Lakes); Lift Slab Machine; Mechanical Float; Mulcher; Power Subgrader; Robotic Tool Carrier (With or Without Attachments); Roller (Rubber Tire, 5 Ton or Under); Self-Propelled Chip Spreader; Shouldering Machine; Skid Steer Loader (With or Without Attachments); Telehandler.</p> <p>Future Increase(s): Add \$2/hr on 6/1/13; Add \$1.75/hr on 6/1/14.</p> | 33.67 | 19.55 | 53.22 |
| 555 | <p>Air Compressor (&/or 400 CFM or Over); Air, Electric or Hydraulic Jacking System; Augers (Vertical & Horizontal); Automatic Belt Conveyor & Surge Bin; Boiler (Temporary Heat); Crusher, Screening or Wash Plant; Generator (&/or 150 KW or Over); Heaters (Mechanical); High Pressure Utility Locating Machine (Daylighting Machine); Mudjack; Oiler; Prestress Machine; Pug Mill; Pump (3 Inch or Over) or Well Points; Rock, Stone Breaker; Screed (Milling Machine); Stump Chipper; Tank Car Heaters; Vibratory Hammer or Extractor, Power Pack.</p> <p>Future Increase(s): Add \$2/hr on 6/1/13; Add \$1.75/hr on 6/1/14.</p> | 33.67 | 19.55 | 53.22 |
| 556 | Fiber Optic Cable Equipment. | 25.74 | 15.85 | 41.59 |

RESIDENTIAL OR AGRICULTURAL CONSTRUCTION

Includes single family houses or apartment buildings of no more than four (4) stories in height and all buildings, structures or facilities that are primarily used for agricultural or farming purposes, excluding commercial buildings. For classification purposes, the exterior height of a residential building, in terms of stories, is the primary consideration. All incidental items such as site work, driveways, parking lots, private sidewalks, private septic systems or sewer and water laterals connected to a public system and swimming pools are included within this definition. Residential buildings of five (5) stories and above are NOT included within this definition.

SKILLED TRADES

| Fringe Benefits Must Be Paid On <u>All</u> Hours Worked | | HOURLY BASIC RATE OF PAY | HOURLY FRINGE BENEFITS | TOTAL |
|---|---------------------------------------|--------------------------------|------------------------------|-------|
| CODE | TRADE OR OCCUPATION | \$ | \$ | \$ |
| 101 | Acoustic Ceiling Tile Installer | 19.50 | 11.10 | 30.60 |
| 102 | Boilermaker | 31.09 | 24.52 | 55.61 |
| 103 | Bricklayer, Blocklayer or Stonemason. | 23.00 | 0.00 | 23.00 |
| 104 | Cabinet Installer | 16.25 | 3.22 | 19.47 |
| 105 | Carpenter | 30.16 | 1.36 | 31.52 |
| 106 | Carpet Layer or Soft Floor Coverer | 23.95 | 6.48 | 30.43 |
| 107 | Cement Finisher | 22.46 | 2.71 | 25.17 |
| 108 | Drywall Taper or Finisher | 15.50 | 0.00 | 15.50 |
| 109 | Electrician | 17.00 | 13.64 | 30.64 |
| 110 | Elevator Constructor | 44.94 | 23.84 | 68.78 |
| 111 | Fence Erector | 18.52 | 5.93 | 24.45 |
| 112 | Fire Sprinkler Fitter | 36.07 | 18.60 | 54.67 |
| 113 | Glazier | 37.13 | 12.32 | 49.45 |
| 114 | Heat or Frost Insulator | 35.00 | 0.00 | 35.00 |
| 115 | Insulator (Batt or Blown) | 18.50 | 13.98 | 32.48 |
| 116 | Ironworker | 30.90 | 19.11 | 50.01 |
| 117 | Lather | 30.16 | 1.36 | 31.52 |
| 119 | Marble Finisher | 16.50 | 2.38 | 18.88 |
| 120 | Marble Mason | 23.00 | 0.00 | 23.00 |
| 121 | Metal Building Erector | 16.52 | 1.82 | 18.34 |
| 123 | Overhead Door Installer | 17.00 | 0.00 | 17.00 |
| 124 | Painter | 23.00 | 11.27 | 34.27 |
| 125 | Pavement Marking Operator | 28.10 | 15.00 | 43.10 |

| Fringe Benefits Must Be Paid On <u>All</u> Hours Worked | | HOURLY BASIC RATE OF PAY | HOURLY FRINGE BENEFITS | TOTAL |
|---|----------------------------------|--------------------------------|------------------------------|-------|
| <u>CODE</u> | <u>TRADE OR OCCUPATION</u> | \$ | \$ | \$ |
| 129 | Plasterer | 20.00 | 0.00 | 20.00 |
| 130 | Plumber | 38.90 | 0.00 | 38.90 |
| 132 | Refrigeration Mechanic | 33.00 | 1.79 | 34.79 |
| 133 | Roofer or Waterproofer | 17.50 | 3.73 | 21.23 |
| 134 | Sheet Metal Worker | 21.03 | 3.40 | 24.43 |
| 135 | Steamfitter | 41.20 | 16.28 | 57.48 |
| 137 | Teledata Technician or Installer | 19.23 | 1.46 | 20.69 |
| 138 | Temperature Control Installer | 21.00 | 0.00 | 21.00 |
| 139 | Terrazzo Finisher | 26.57 | 16.00 | 42.57 |
| 140 | Terrazzo Mechanic | 30.01 | 17.13 | 47.14 |
| 141 | Tile Finisher | 20.60 | 4.88 | 25.48 |
| 142 | Tile Setter | 19.00 | 0.00 | 19.00 |
| 143 | Tuckpointer, Caulker or Cleaner | 32.50 | 2.84 | 35.34 |
| 146 | Well Driller or Pump Installer | 19.00 | 7.30 | 26.30 |
| 147 | Siding Installer | 19.07 | 0.00 | 19.07 |

TRUCK DRIVERS

| Fringe Benefits Must Be Paid On <u>All</u> Hours Worked | | HOURLY BASIC RATE OF PAY | HOURLY FRINGE BENEFITS | TOTAL |
|---|----------------------------|--------------------------------|------------------------------|-------|
| <u>CODE</u> | <u>TRADE OR OCCUPATION</u> | \$ | \$ | \$ |
| 201 | Single Axle or Two Axle | 28.05 | 4.18 | 32.23 |
| 203 | Three or More Axle | 20.00 | 4.37 | 24.37 |
| 205 | Pavement Marking Vehicle | 20.85 | 11.02 | 31.87 |
| 207 | Truck Mechanic | 19.00 | 1.85 | 20.85 |

LABORERS

| Fringe Benefits Must Be Paid On <u>All</u> Hours Worked | | HOURLY BASIC RATE OF PAY | HOURLY FRINGE BENEFITS | TOTAL |
|---|----------------------------|--------------------------------|------------------------------|-------|
| <u>CODE</u> | <u>TRADE OR OCCUPATION</u> | \$ | \$ | \$ |
| 301 | General Laborer | 19.80 | 7.22 | 27.02 |
| 302 | Asbestos Abatement Worker | 18.00 | 6.24 | 24.24 |
| 303 | Landscaper | 13.15 | 6.51 | 19.66 |

Fringe Benefits Must Be Paid On All Hours Worked

| <u>CODE</u> | <u>TRADE OR OCCUPATION</u> | <u>HOURLY BASIC RATE OF PAY</u> \$ | <u>HOURLY FRINGE BENEFITS</u> \$ | <u>TOTAL</u> \$ |
|-------------|--|---------------------------------------|-------------------------------------|--------------------|
| 311 | Fiber Optic Laborer (Outside, Other Than Concrete Encased) | 17.81 | 12.22 | 30.03 |
| 315 | Final Construction Clean-Up Worker | 15.00 | 0.00 | 15.00 |

**HEAVY EQUIPMENT OPERATORS
RESIDENTIAL OR AGRICULTURAL CONSTRUCTION**

Fringe Benefits Must Be Paid On All Hours Worked

| <u>CODE</u> | <u>TRADE OR OCCUPATION</u> | <u>HOURLY BASIC RATE OF PAY</u> \$ | <u>HOURLY FRINGE BENEFITS</u> \$ | <u>TOTAL</u> \$ |
|-------------|--|---------------------------------------|-------------------------------------|--------------------|
| 557 | Asphalt Heater, Planer & Scarifier; Asphalt Milling Machine; Asphalt Screed; Backhoe (Track Type); Backhoe (Mini, 15,000 Lbs. & Under); Bituminous (Asphalt) Plant & Paver, Screed; Boring Machine (Directional, Horizontal or Vertical); Bulldozer or Endloader; Concrete Breaker (Large, Auto, Vibratory/Sonic, Manual or Remote); Concrete Bump Cutter, Grinder, Planing or Grooving Machine; Concrete Conveyor System; Concrete Laser/Screed; Concrete Paver (Slipform); Concrete Pump, Concrete Conveyor (Rotec or Bidwell Type); Concrete Slipform Placer Curb & Gutter Machine; Concrete Spreader & Distributor; Crane (Carry Deck, Mini) or Truck Mounted Hydraulic Crane (10 Tons or Under); Crane With a Lifting Capacity of 25 Tons or Under; Crane, Shovel, Dragline, Clamshells; Forestry Equipment, Timberco, Tree Shear, Tub Grinder, Processor; Grader or Motor Patrol; Grout Pump; Hydro-Blaster (10,000 PSI or Over); Loading Machine (Conveyor); Manhoist; Material or Stack Hoist; Mechanic or Welder; Milling Machine; Roller (Over 5 Ton); Scraper (Self Propelled or Tractor Drawn) 5 cu yds or More Capacity; Shoulder Widener; Skid Rig; Stabilizing or Concrete Mixer (Self-Propelled or 14S or Over); Tractor (Scraper, Dozer, Pusher, Loader); Tractor or Truck Mounted Hydraulic Backhoe; Tractor or Truck Mounted Hydraulic Crane (10 Tons or Under); Trencher (Wheel Type or Chain Type); Winches & A-Frames. | 31.89 | 18.20 | 50.09 |
| 558 | Air Compressor (&/or 400 CFM or Over); Air, Electric or Hydraulic Jacking System; Backfiller; Belting, Burlap, Texturing Machine; Boiler (Temporary Heat); Broom or Sweeper; Compactor (Self-Propelled or Tractor Mounted, Towed & Light Equipment); Concrete Finishing Machine (Road Type); Farm or Industrial Type Tractor; Forklift; Generator (&/or 150 KW or Over); Heaters (Mechanical); High Pressure Utility Locating Machine (Daylighting Machine); Jeep Digger; Lift Slab Machine; Mulcher; Oiler; Post Hole Digger or Driver; Power Subgrader; Pump (3 Inch or Over) or Well Points; Robotic Tool Carrier (With or Without Attachments); Rock, Stone Breaker; Roller (Rubber Tire, 5 Tons or Under); Screed (Milling Machine); Self Propelled Chip Spreader; Shouldering Machine; Skid Steer Loader (With or Without Attachments); Stump Chipper; Telehandler; Vibratory Hammer or Extractor, Power Pack. | 28.70 | 4.91 | 33.61 |

***** END OF RATES *****

