

# MONONA TERRACE

COMMUNITY & CONVENTION CENTER

## General Carpentry

CITY OF MADISON CONTRACT: 7084

### ABBREVIATIONS

AFF	ABOVE FINISHED FLOOR	FIN	FINISH	RO	ROUGH OPENING
BOT	BOTTOM	GWB	GYPSUM BOARD	SIM	SIMILAR
CLR	CLEAR/CLEARANCE	MAX	MAXIMUM	SPEC	SPECIFICATION
COL	COLUMN	MIN	MINIMUM	SR	SELECTIVE REMOVAL
CJ	CONTROL JOINT	MO	MASONRY OPENING	STL	STEEL
DIA	DIAMETER	NC	NEW CONSTRUCTION	TYP	TYPICAL
ELEC	ELECTRIC	NIC	NOT IN CONTRACT	VIF	VERIFY IN FIELD
EQ	EQUAL	OC	ON CENTER	WD	WOOD
EXIST	EXISTING				

### SHEET LEGEND

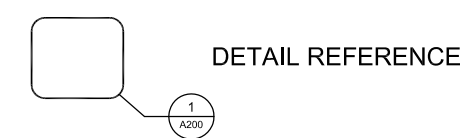

DETAIL REFERENCE

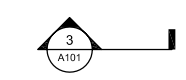

BUILDING SECTION REFERENCE

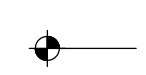

VERTICAL ELEVATION SYMBOL



ROOM NUMBER

### SHEET INDEX

- T1.0 TITLESHEET
- A1.0 OVERALL REFERENCE PLANS
- A1.1 NEW CONSTRUCTION FLOOR PLANS
- A1.2 NEW CONSTRUCTION DETAILS

### LOCATION MAP

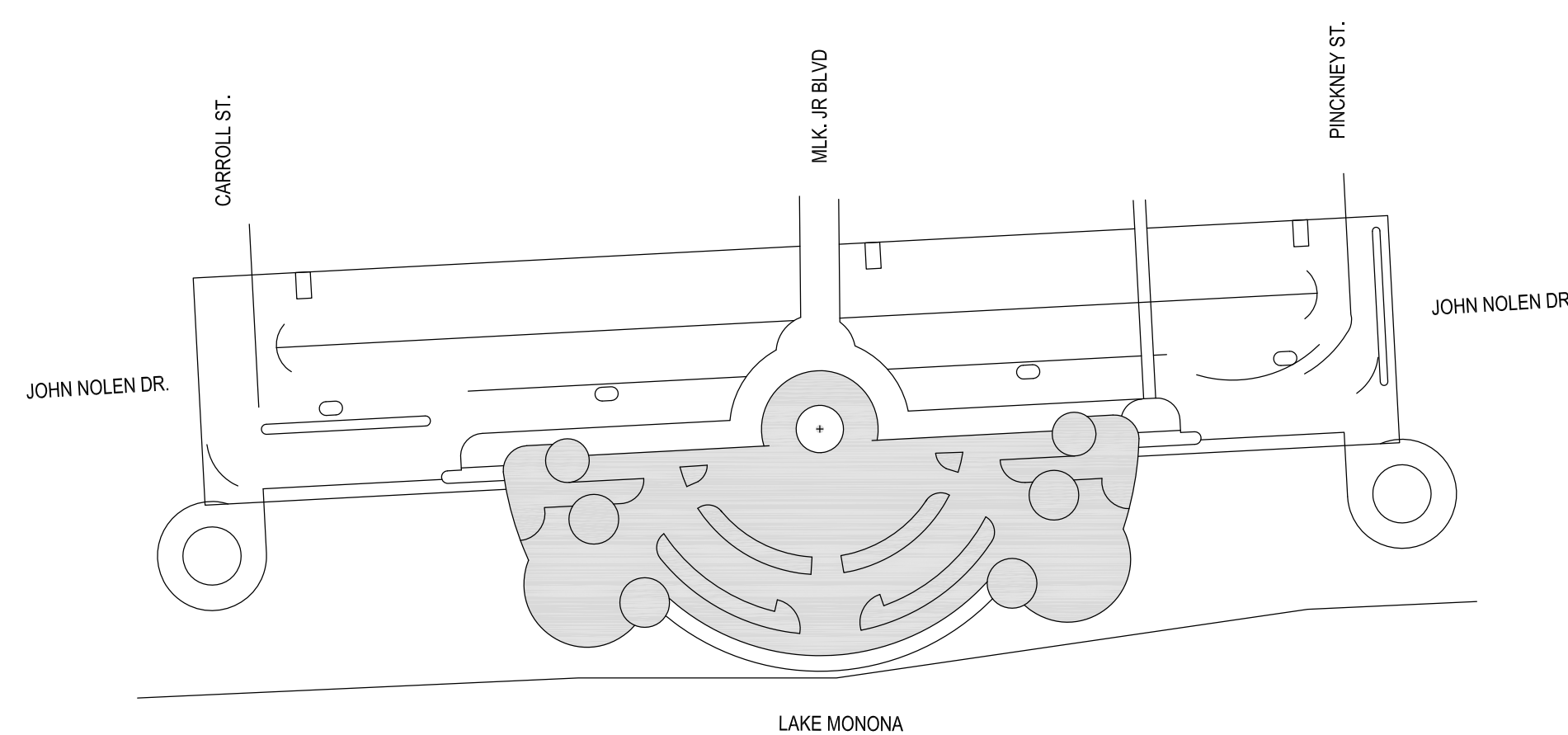

### GENERAL NOTES

1. SELECTIVE REMOVAL ENCOMPASSES THE REMOVAL OF EXISTING BUILDING ELEMENTS, COMPONENTS AND MATERIALS.
2. NOTE THE BUILDING WILL REMAIN OCCUPIED DURING THE WORK.
3. CONTRACTOR SHALL PROVIDE TEMPORARY DUST BARRIERS BETWEEN CONSTRUCTION AREAS AND AREAS OF NO WORK.
4. THESE DRAWINGS HAVE BEEN DEVELOPED FROM AVAILABLE ORIGINAL DRAWINGS AND RECORDS FURNISHED BY THE OWNER. ANY DISCREPANCIES SHALL BE BROUGHT TO THE ATTENTION OF THE ARCHITECT PRIOR TO COMMENCING THE WORK.

This work was prepared for me or under my supervision, and construction of this project will be under my supervision. Supervision of construction is defined in Article 1.2(2) of the Rules & Regulations of the Board of Professional Engineers, Architects and Surveyors of the State of Wisconsin.

The Contractor shall verify all dimensions at the job site and confirm with the Architect before proceeding with the work.

© 2013 Isthmus Architecture, Inc.

MONONA TERRACE  
GENERAL CARPENTRY

Monona Terrace Community & Convention Center  
One John Nolen Drive, Madison, WI 53703

Proj. No.: 1302.01

Scale:

Drawn By: pr

Date: 06-28-13

Rebid Date:

Rev. Date:

TITLESHEET  
CASEWORK RENOVATIONS

Sheet Title

Sheet No:

T1

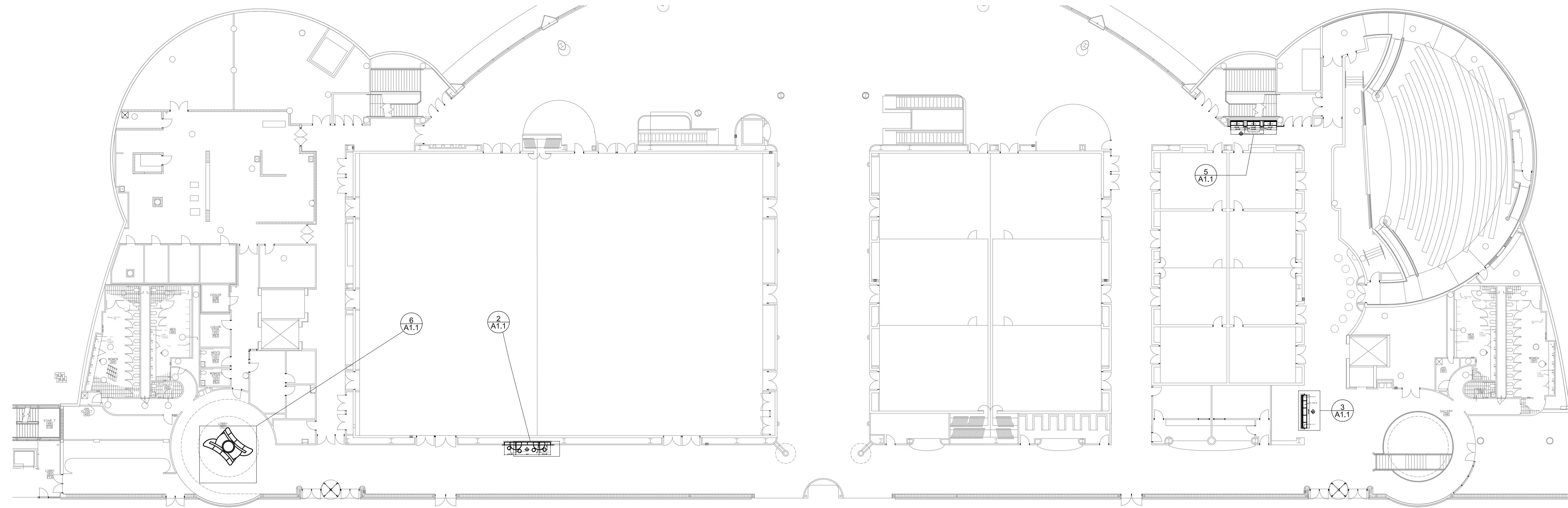
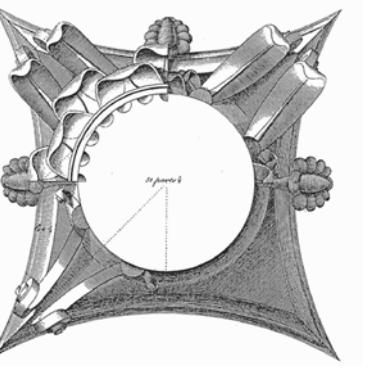

**1 FLOOR PLAN - Level 4**  
Scale: 1"=20'-0"

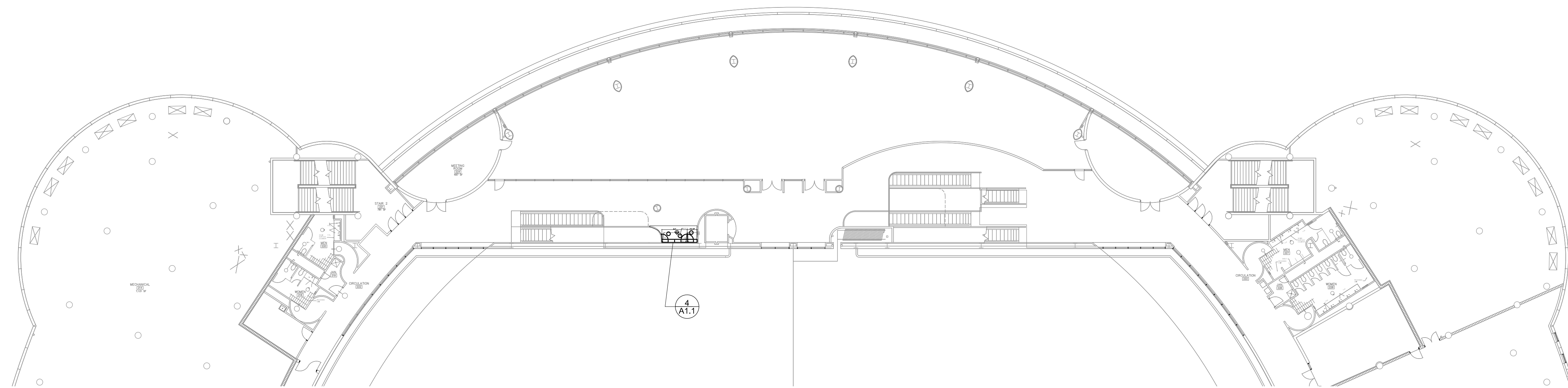

**2 FLOOR PLAN - Level 2**  
Scale: 1"=20'-0"

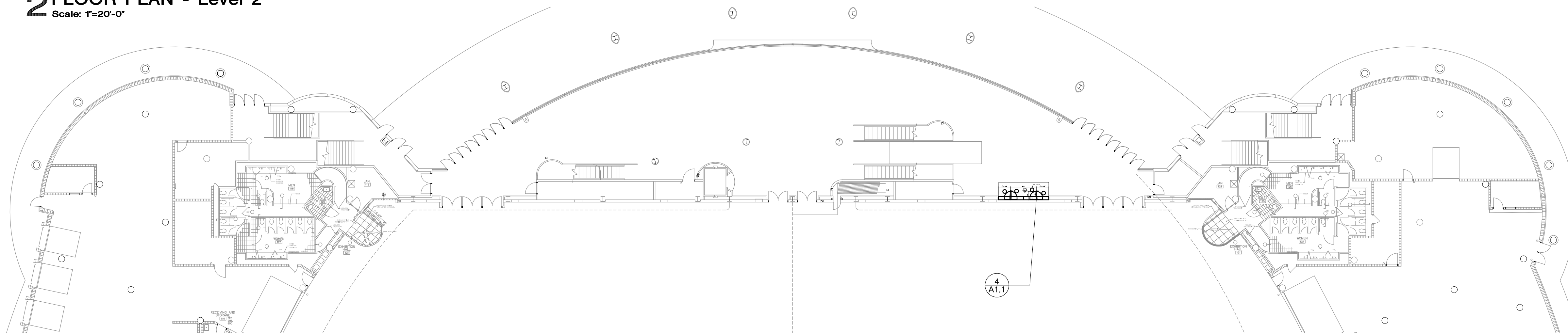

**1 FLOOR PLAN - Level 1**  
Scale: 1"=20'-0"

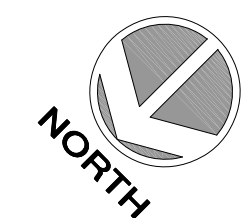

This work was prepared by me or under my supervision, and construction of this project will be under my supervision. Supervision of construction is defined in Article 1.2(2) of the Rules & Regulations of the Board of Professional Engineers, Architects and Surveyors of the State of Wisconsin.

The Contractor shall verify all dimensions at the job site and confirm with the Architect before proceeding with the work.

© 2013 Isthmus Architecture, Inc.

**MONONA TERRACE  
GENERAL CARPENTRY**  
Monona Terrace Community & Convention Center  
One John Nolen Drive, Madison, WI 53703

Proj. No.: 1302.01

Scale:

Drawn By: pr

Date: 06-28-13

Rebid Date:

Rev. Date:

**REFERENCE FLOOR PLANS**

Sheet Title

Sheet No:

**A1.0**

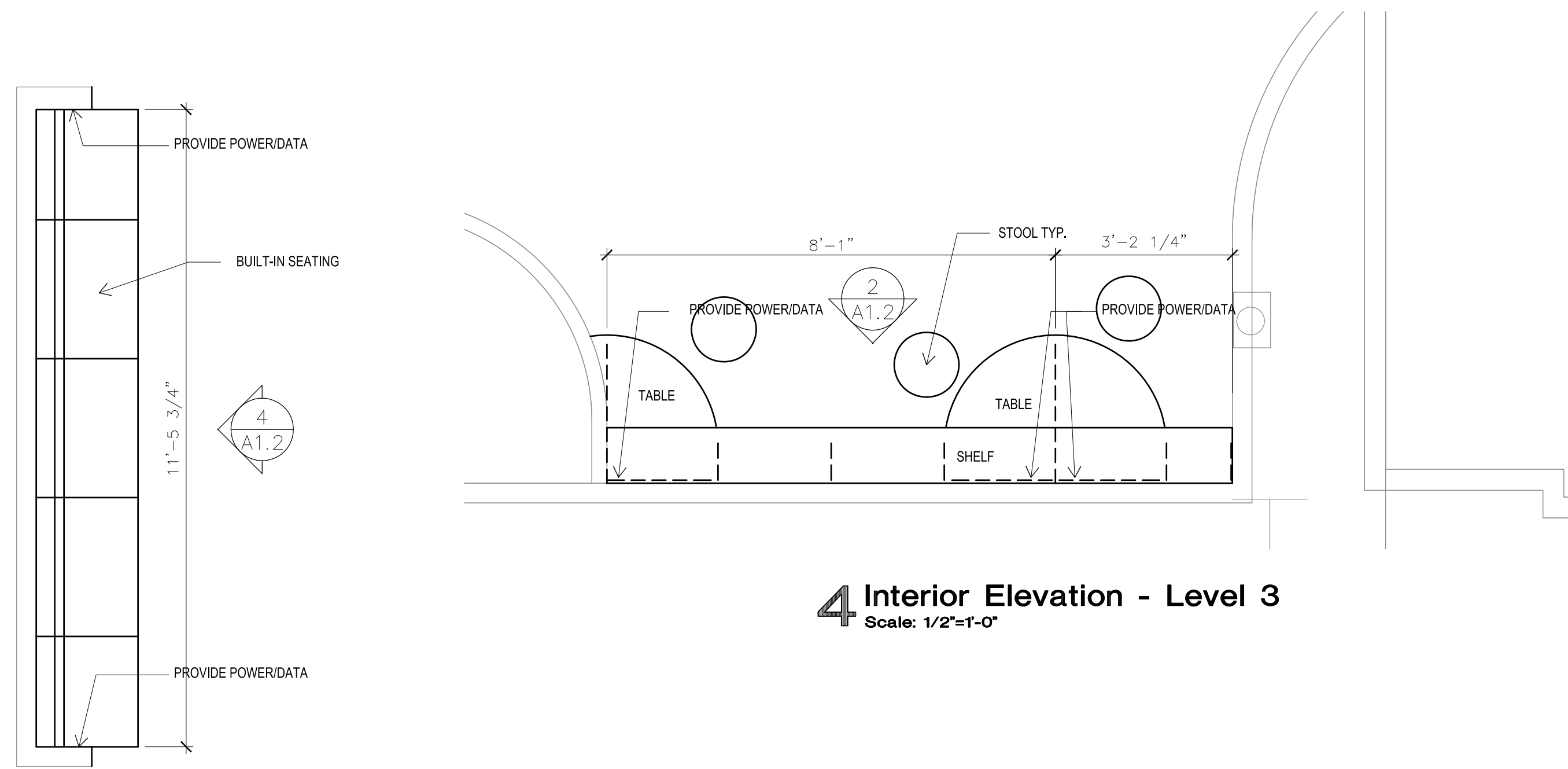
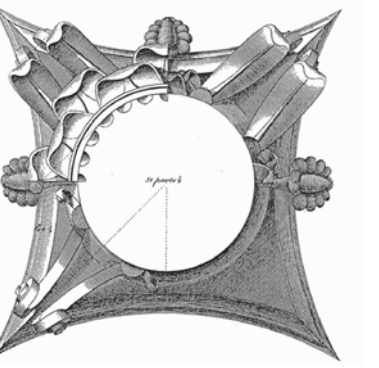

**4 Interior Elevation - Level 3**  
Scale: 1/2"=1'-0"

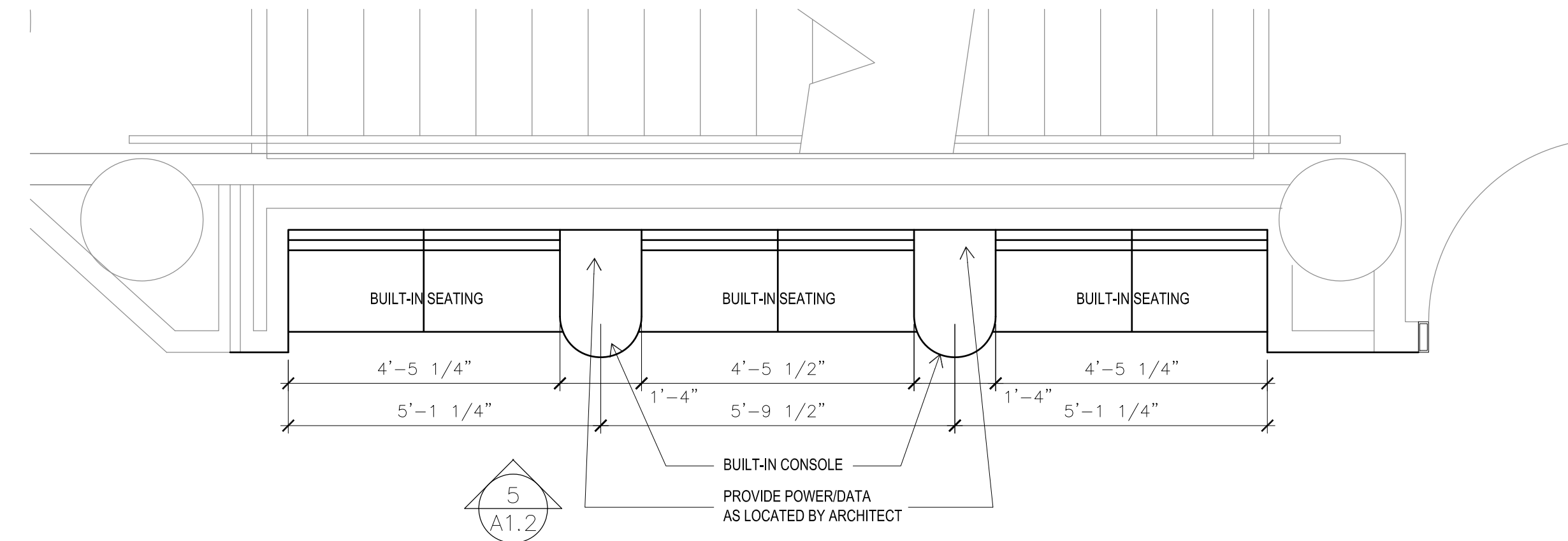

**5 Interior Elevation - Level 4 SW**  
Scale: 1/2"=1'-0"

**3 Interior Elevation - Level 4 NW**  
Scale: 1/2"=1'-0"

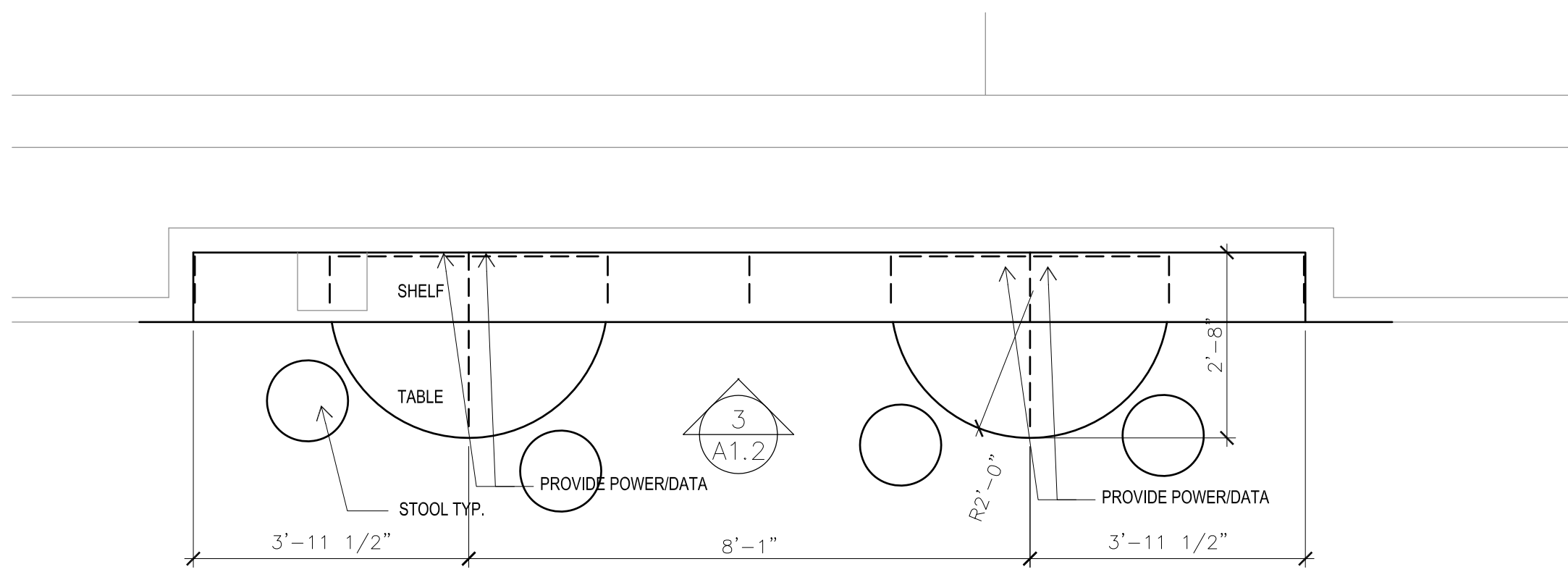
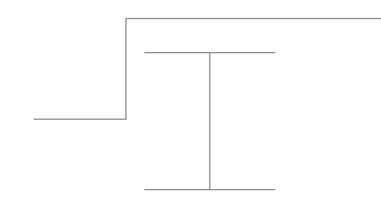

**2 Interior Elevation - Level 4 NE**  
Scale: 1/2"=1'-0"

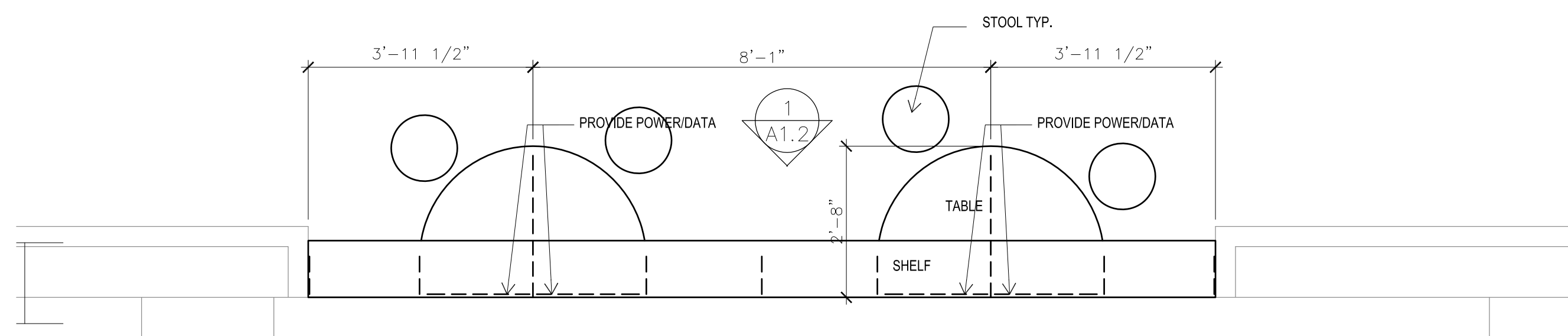

**1 Interior Elevation - Level 1 SW**  
Scale: 1/2"=1'-0"

CASEWORK / FURNITURE NOTES

1. WOOD VENEER, SOLID STOCK AND WOOD FINISH IS TO MATCH EXISTING CASEWORK.
2. UPHOLSTERY PADDING: LUXLOFT UPHOLSTERY FOAM, 1.9 DENSITY FOR BACKS & 2.4 DENSITY FOR SEATS, & WRAP WITH 100% URETHANE NO ARTIFICIAL LOAD BONDED DACRON POLYESTER.
3. UPHOLSTERY FABRIC: (COM) CUSTOMERS OWN MATERIAL - TO BE PROVIDED BY MTCCC.

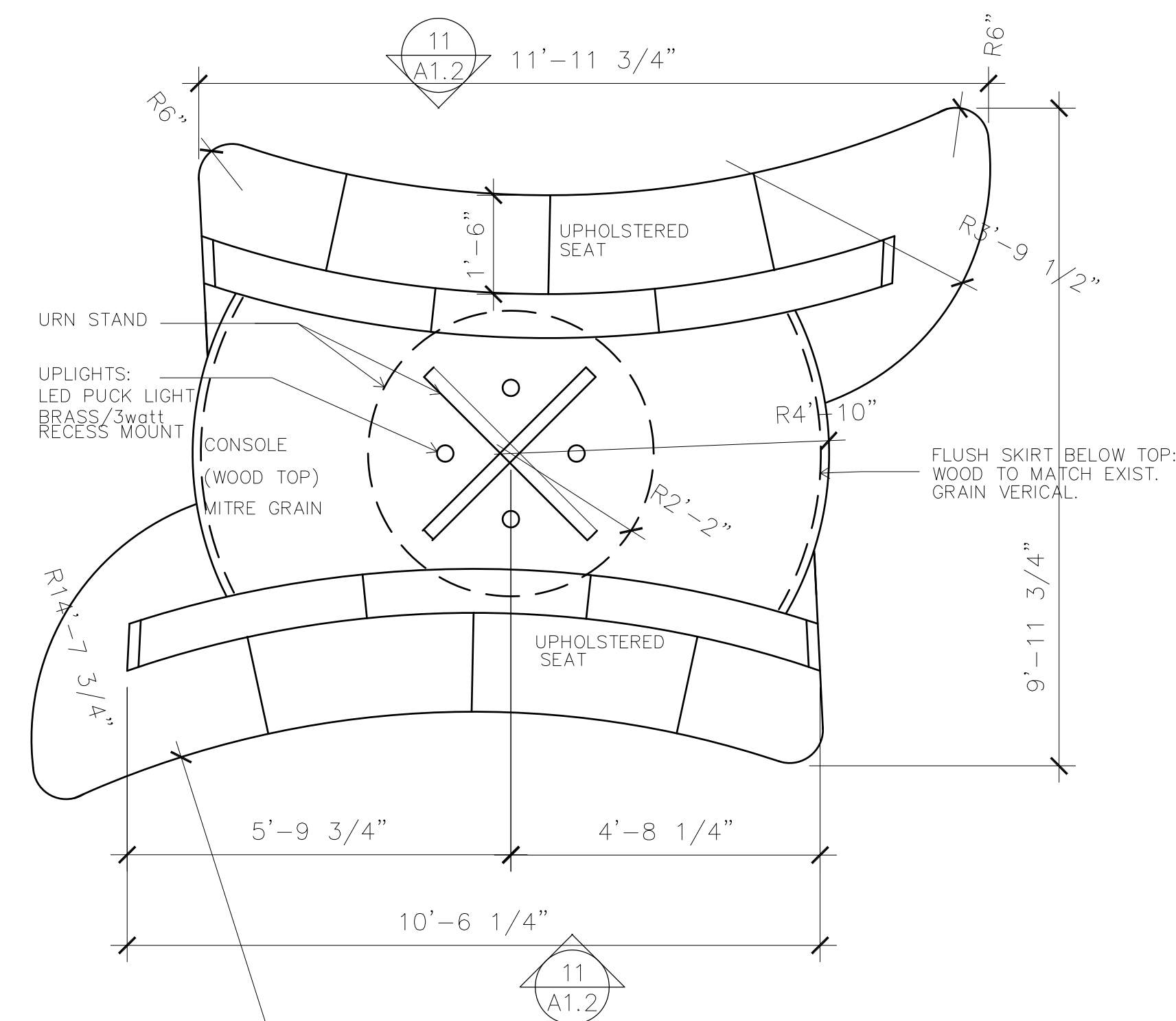

**6 East Rotunda Seating**  
Scale: 1/2"=1'-0"

This work was prepared by me or under my supervision, and construction of this project will be under my supervision. Supervision of construction is defined in Article 1.2(2) of the Rules & Regulations of the Board of Professional Engineers, Architects and Surveyors of the State of Wisconsin.

The Contractor shall verify all dimensions at the job site and confirm with the Architect before proceeding with the work.

© 2013 Isthmus Architecture, Inc.

**MONONA TERRACE**  
**GENERAL CARPENTRY**  
Monona Terrace Community & Convention Center  
One John Nolen Drive, Madison, WI 53703

Proj. No.: 1302.01

Scale:

Drawn By: pr

Date: 06-28-13

Rebid Date:

Rev. Date:

**NEW CONSTRUCTION**

CASEWORK

Sheet Title

Sheet No:

**A1.1**

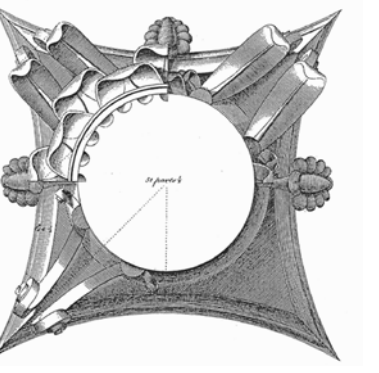

This work was prepared by me or under my supervision, and construction of this project will be under my supervision. Supervision of construction is defined in Article 1.02(1) of the Rules & Regulations of the Board of Professional Engineers, Architects and Surveyors of the State of Wisconsin.

The Contractor shall verify all dimensions at the job site and confirm with the Architect before proceeding with the work.

© 2013 Isthmus Architecture, Inc.

**MONONA TERRACE  
GENERAL CARPENTRY**  
Monona Terrace Community & Convention Center  
One John Nolen Drive, Madison, WI 53703

Proj. No.: 1302.01

Scale:

Drawn By: pr

Date: 06-28-13

Rebid Date:

Rev. Date:

**NEW CONSTRUCTION  
CASEWORK DETAILS**

Sheet Title

Sheet No:

**A1.2**

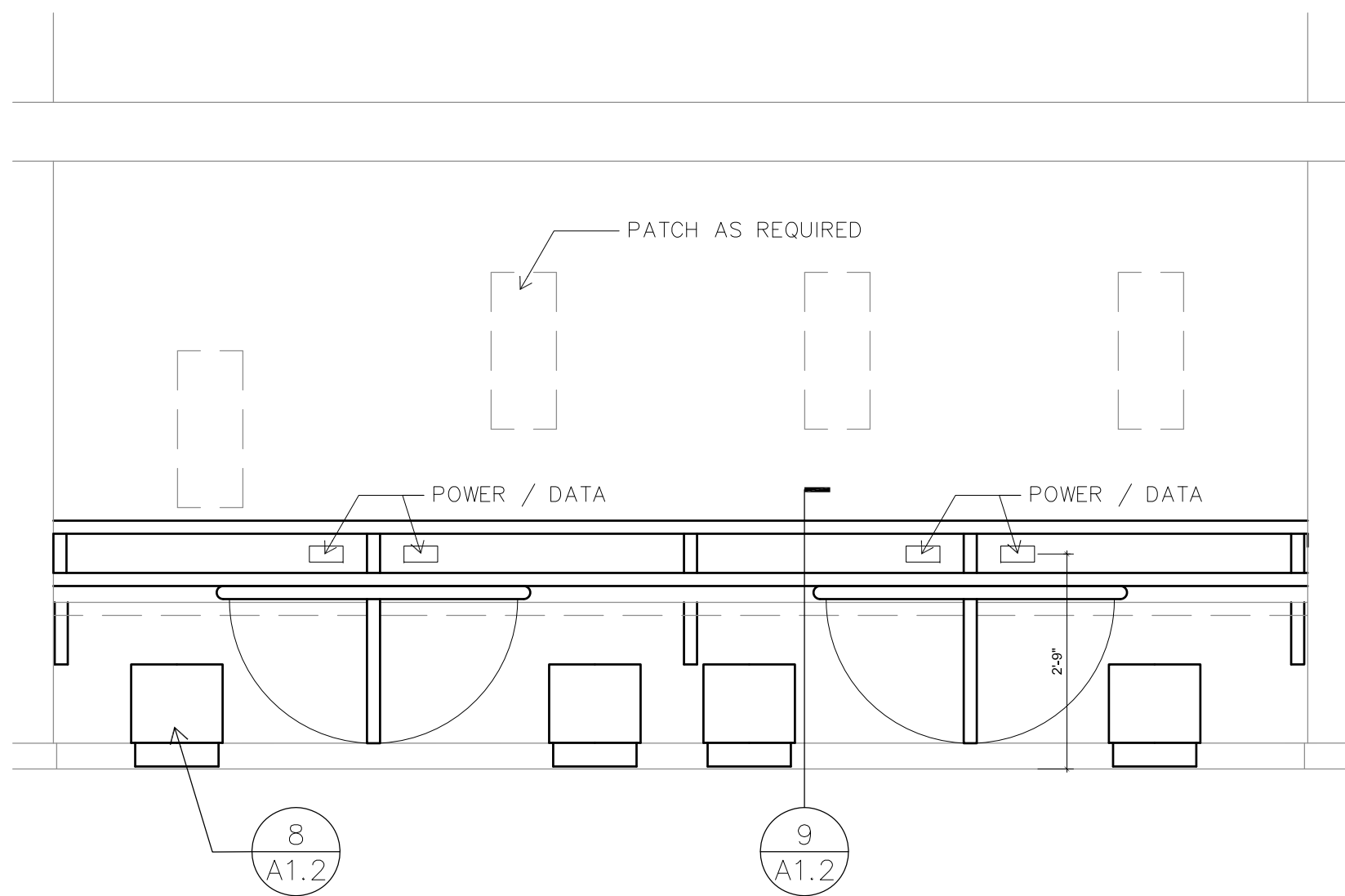

**3 Interior Elevation - Level 4 NE**  
Scale: 1/2"=1'-0"

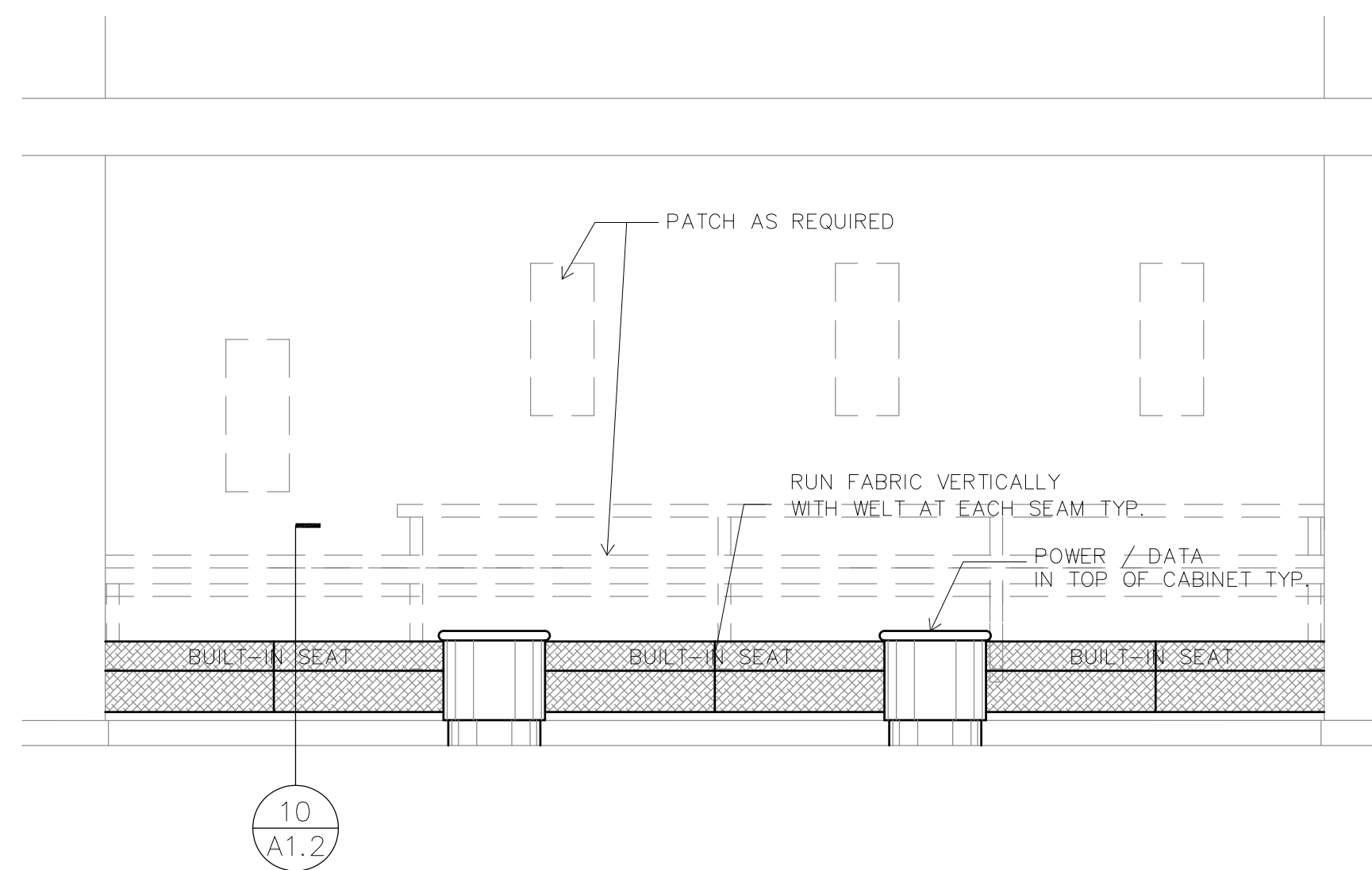

**5 Interior Elevation - Level 4 SW**  
Scale: 1/2"=1'-0"

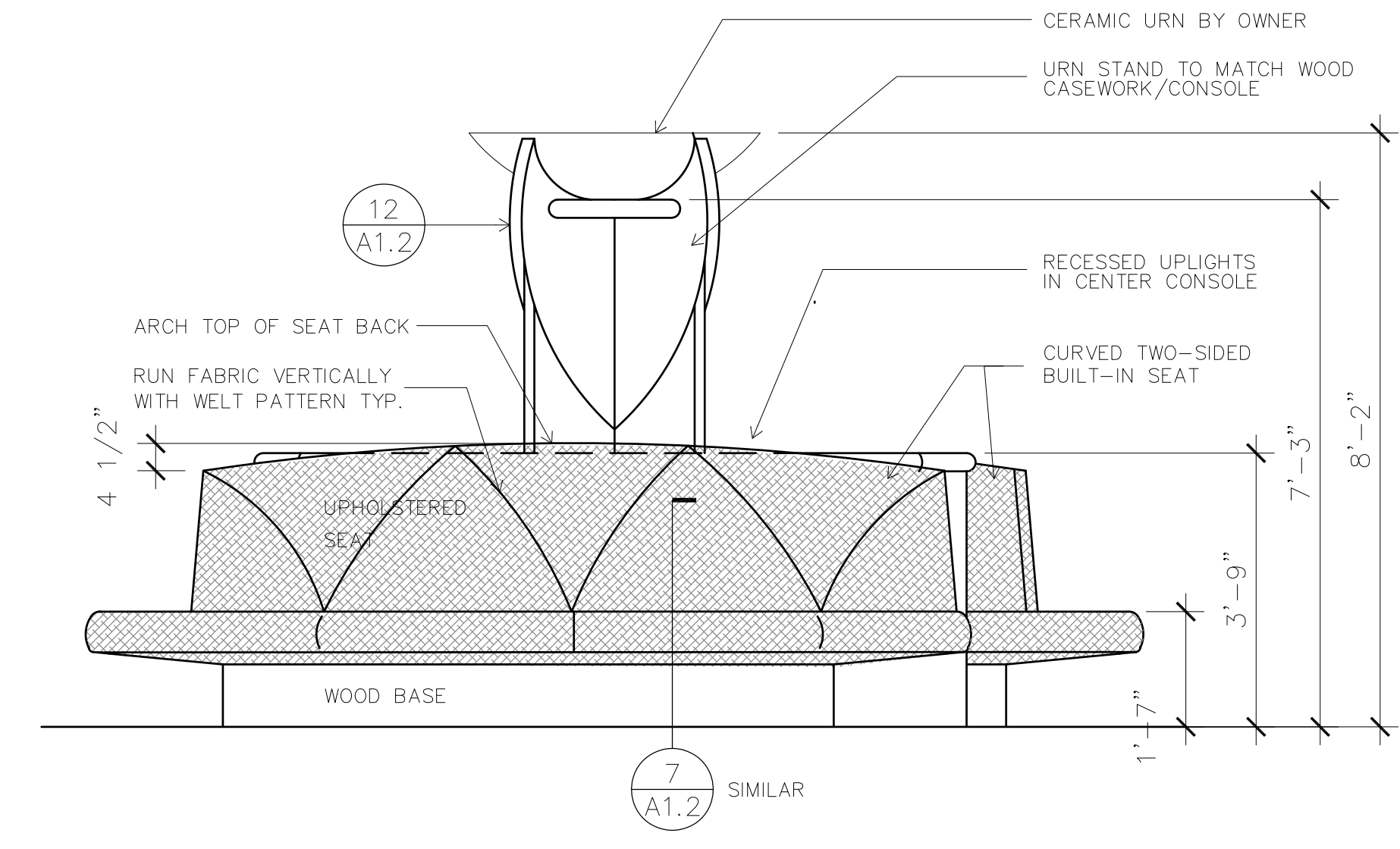

**11 Seating Elevation - Level 4 NE**  
Scale: 1/2"=1'-0"

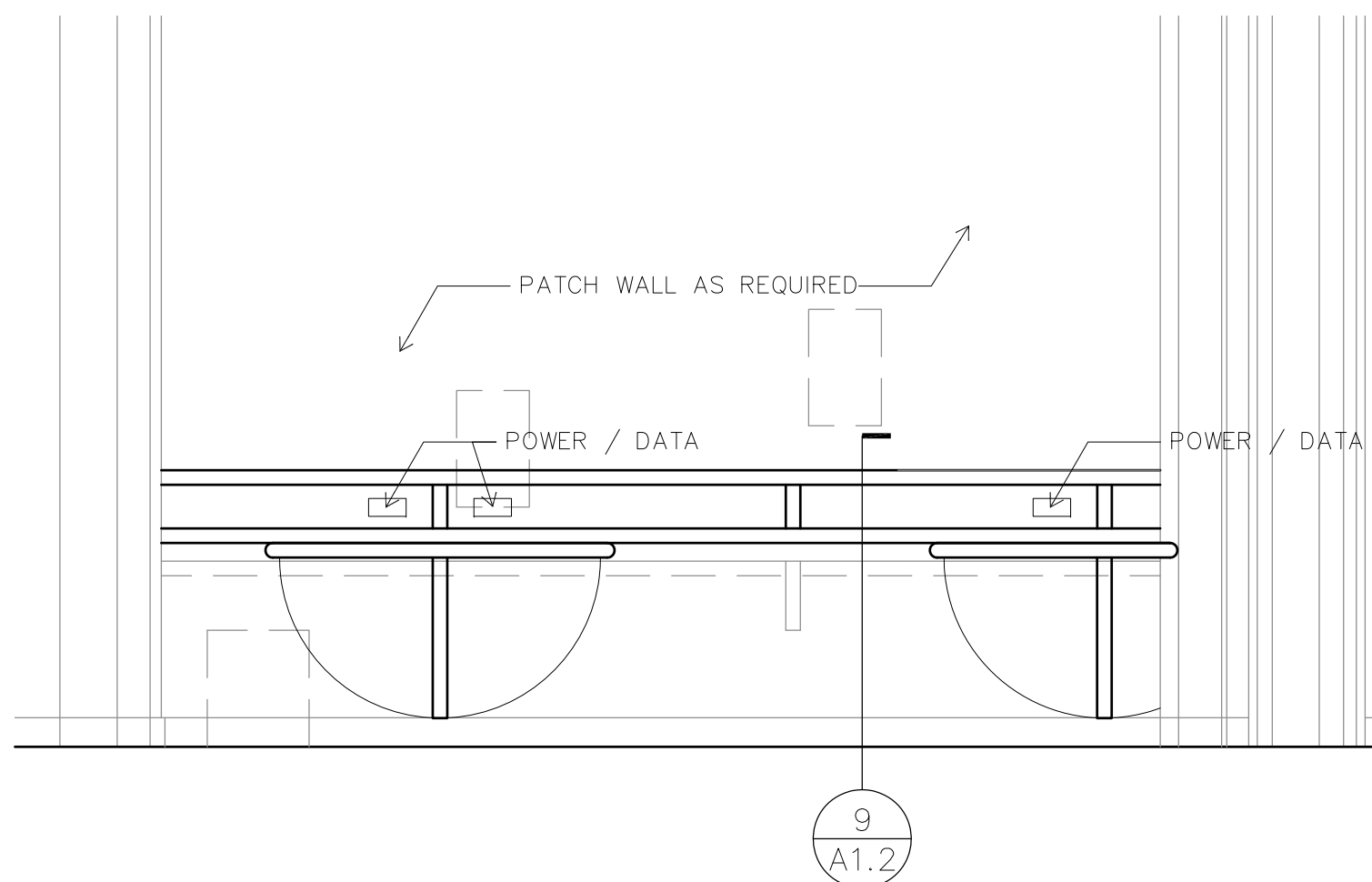

**2 Interior Elevation - Level 2**  
Scale: 1/2"=1'-0"

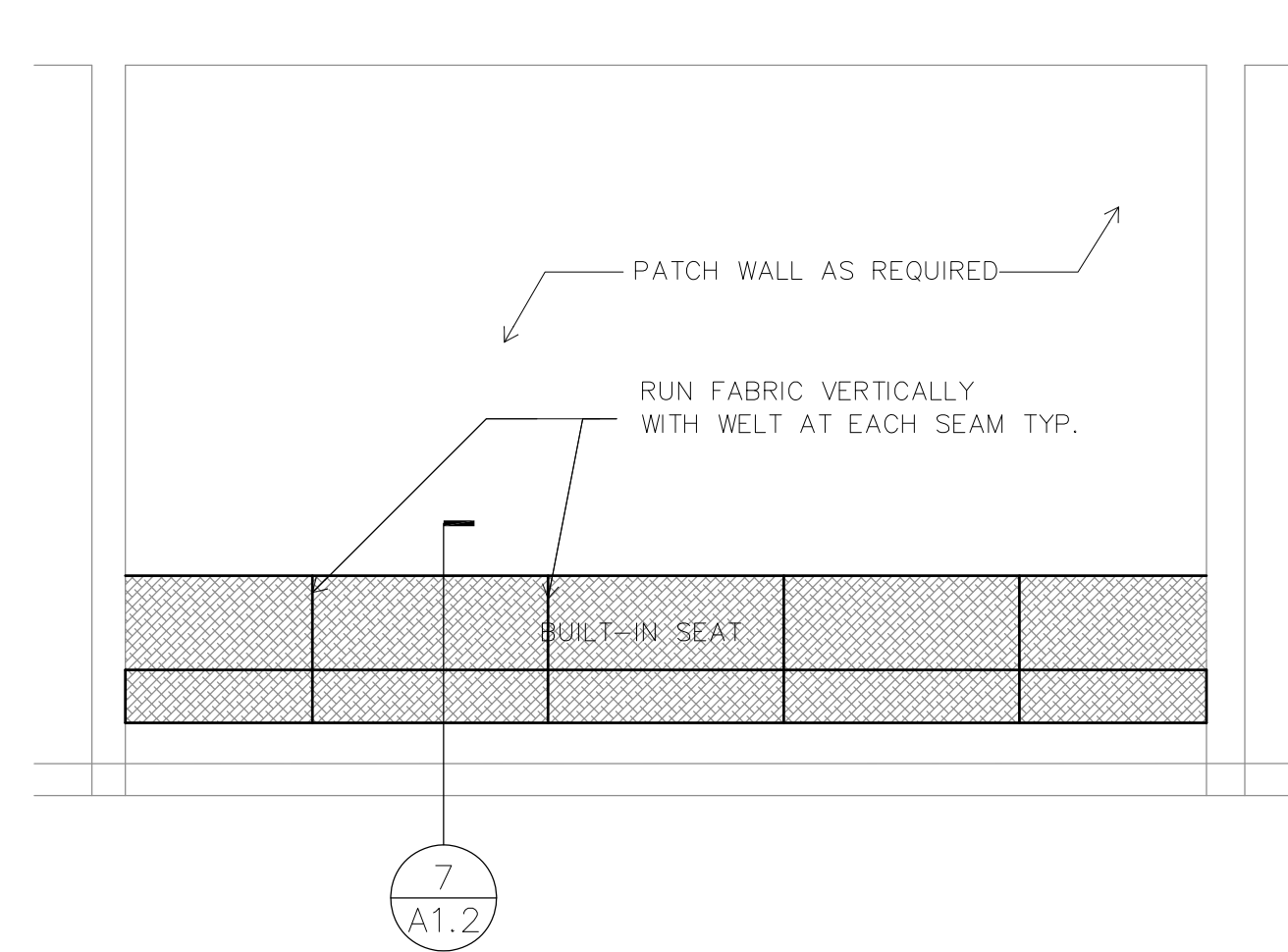

**4 Interior Elevation - Level 4 NW**  
Scale: 1/2"=1'-0"

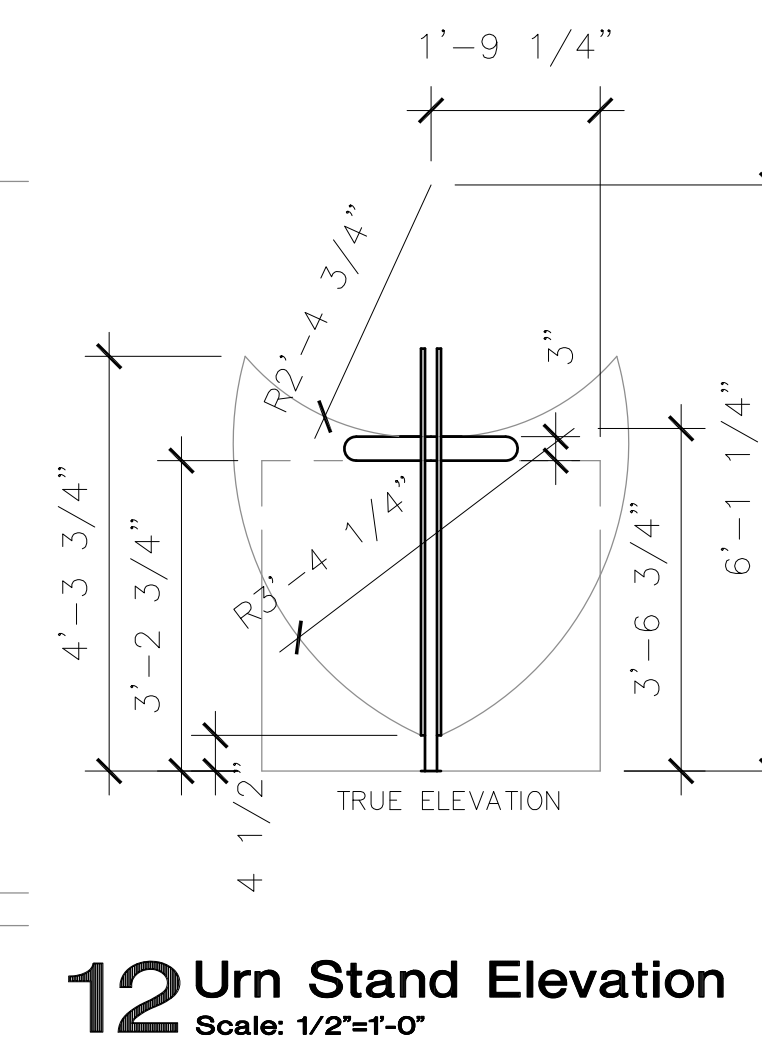

**12 Urn Stand Elevation**  
Scale: 1/2"=1'-0"

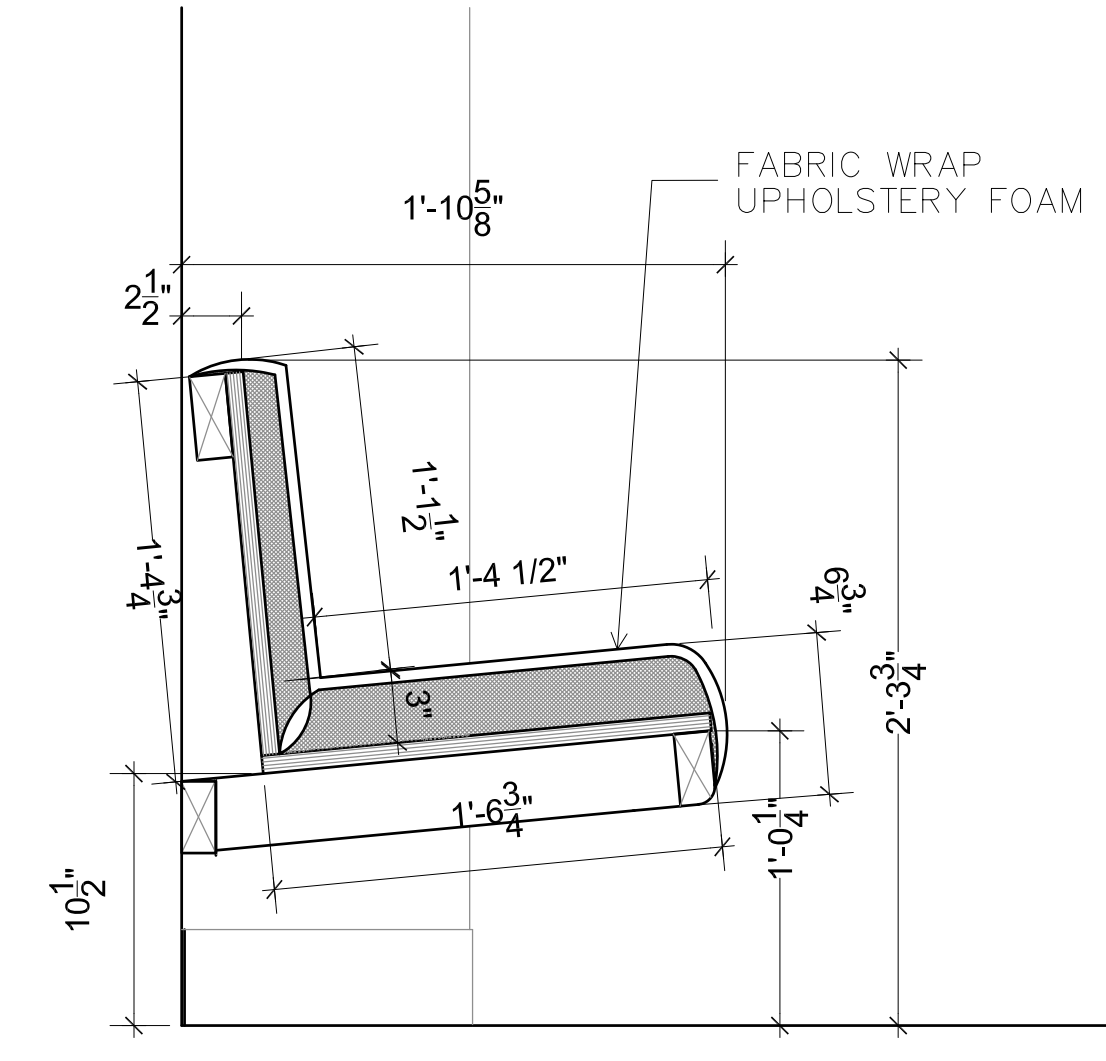

**7 Seat Section Detail**  
Scale: 1 1/2"=1'-0"

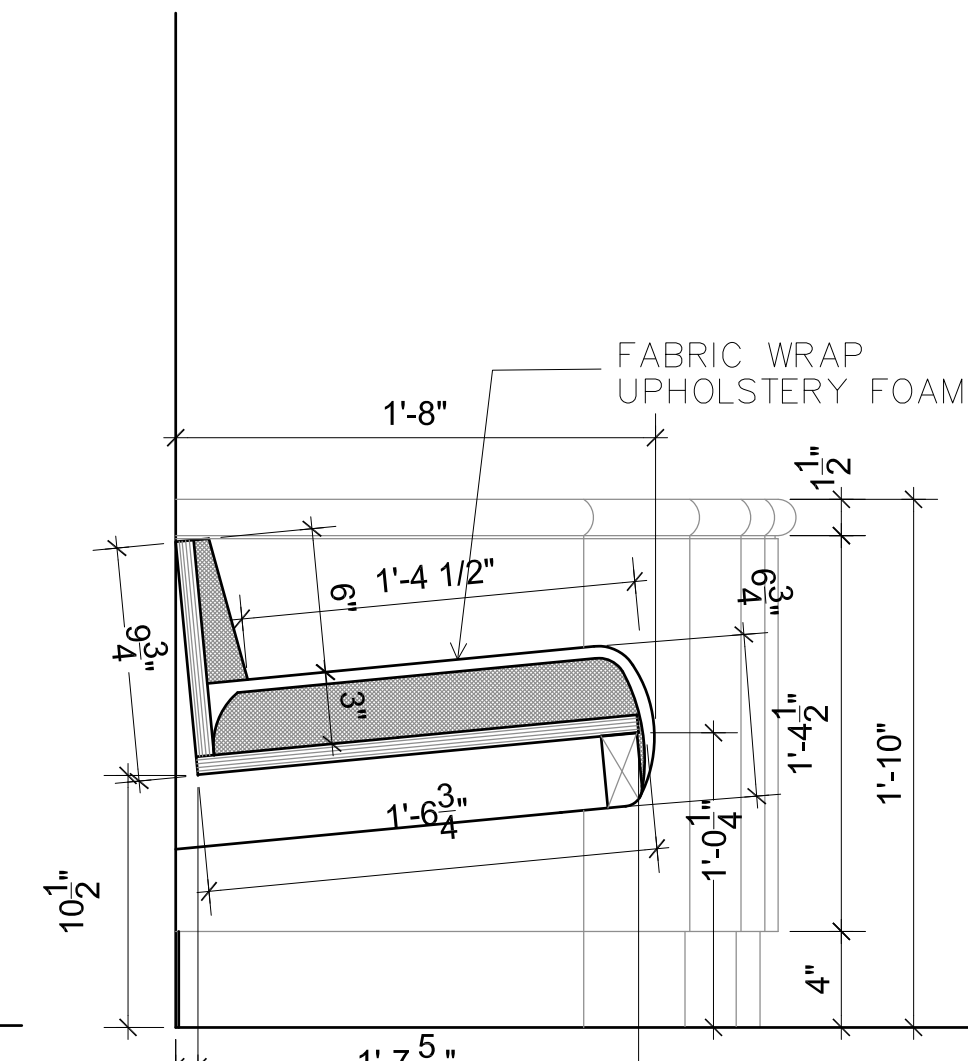

**10 Seat Section Detail**  
Scale: 1 1/2"=1'-0"

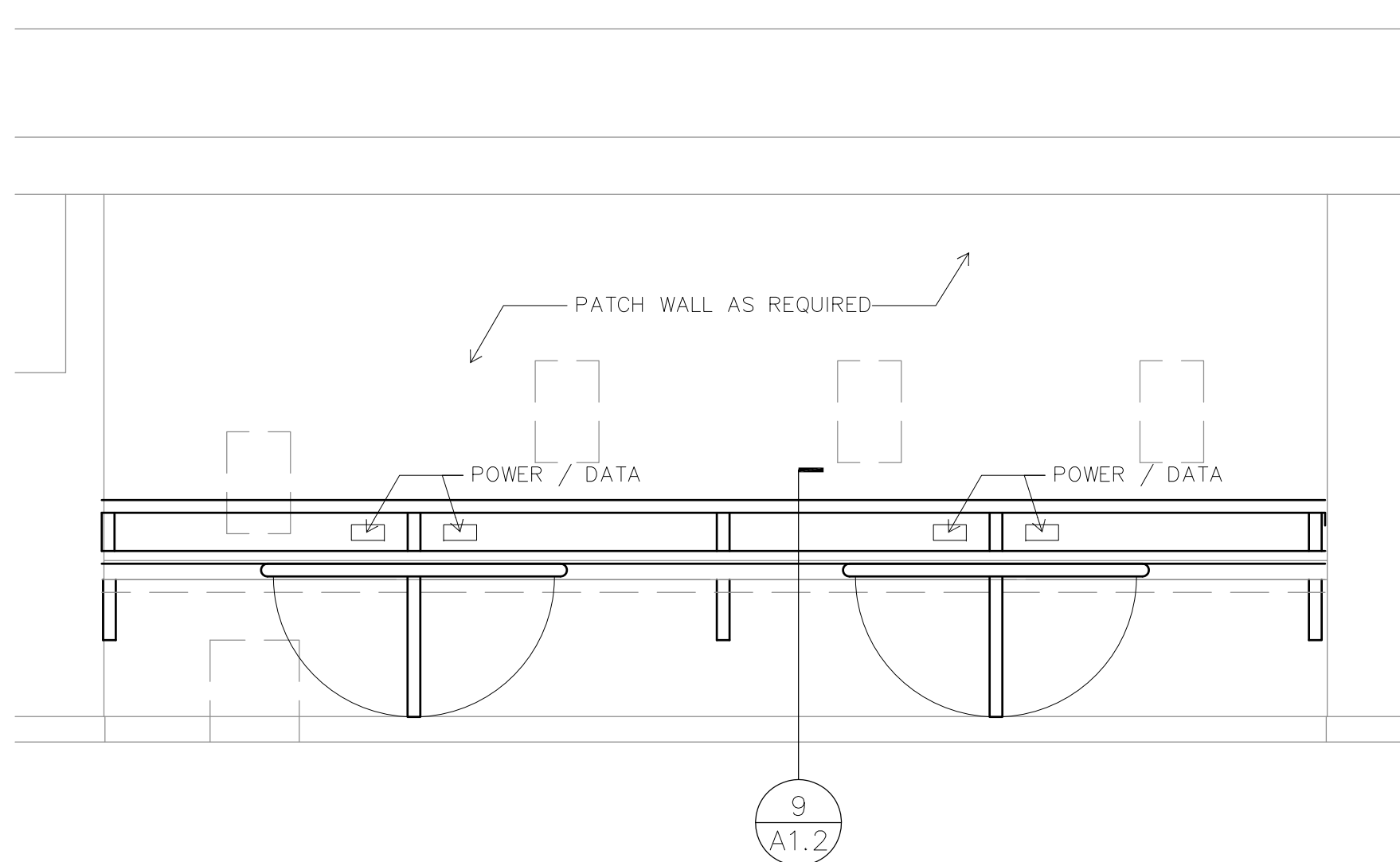

**1 Interior Elevation - Level 1 SW**  
Scale: 1/2"=1'-0"

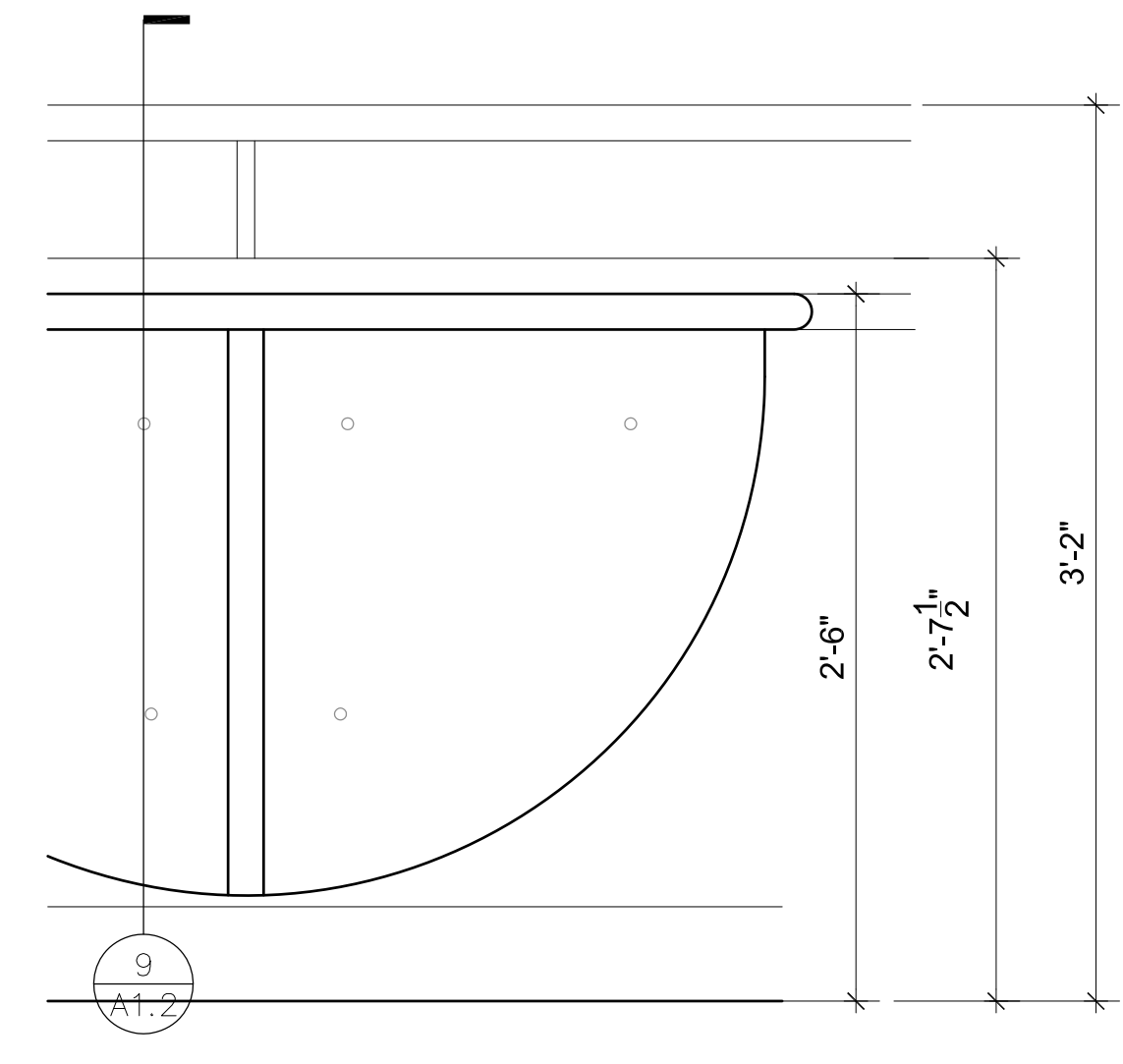

**6 Casework Detail Elevation**  
Scale: 1 1/2"=1'-0"

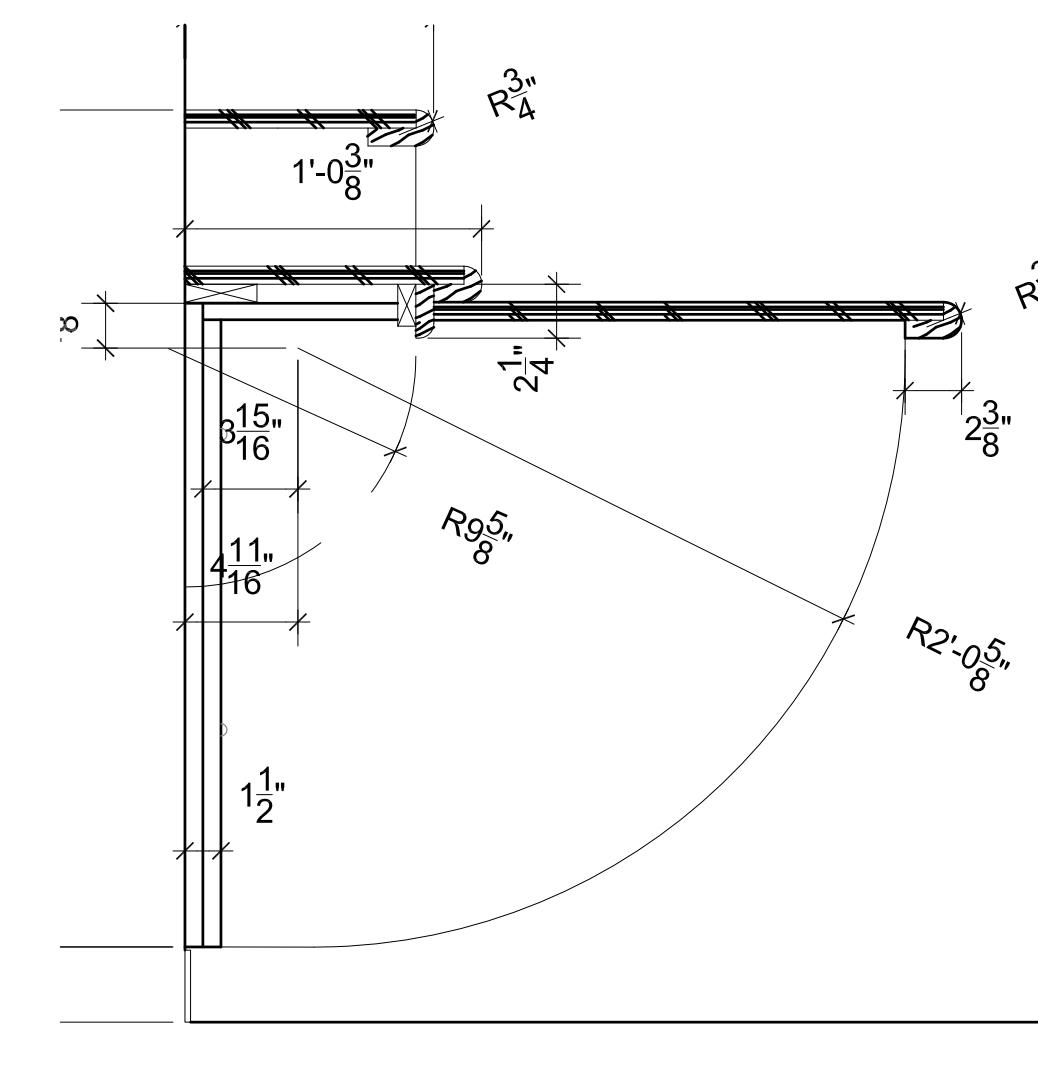

**9 Casework Detail**  
Scale: 1 1/2"=1'-0"

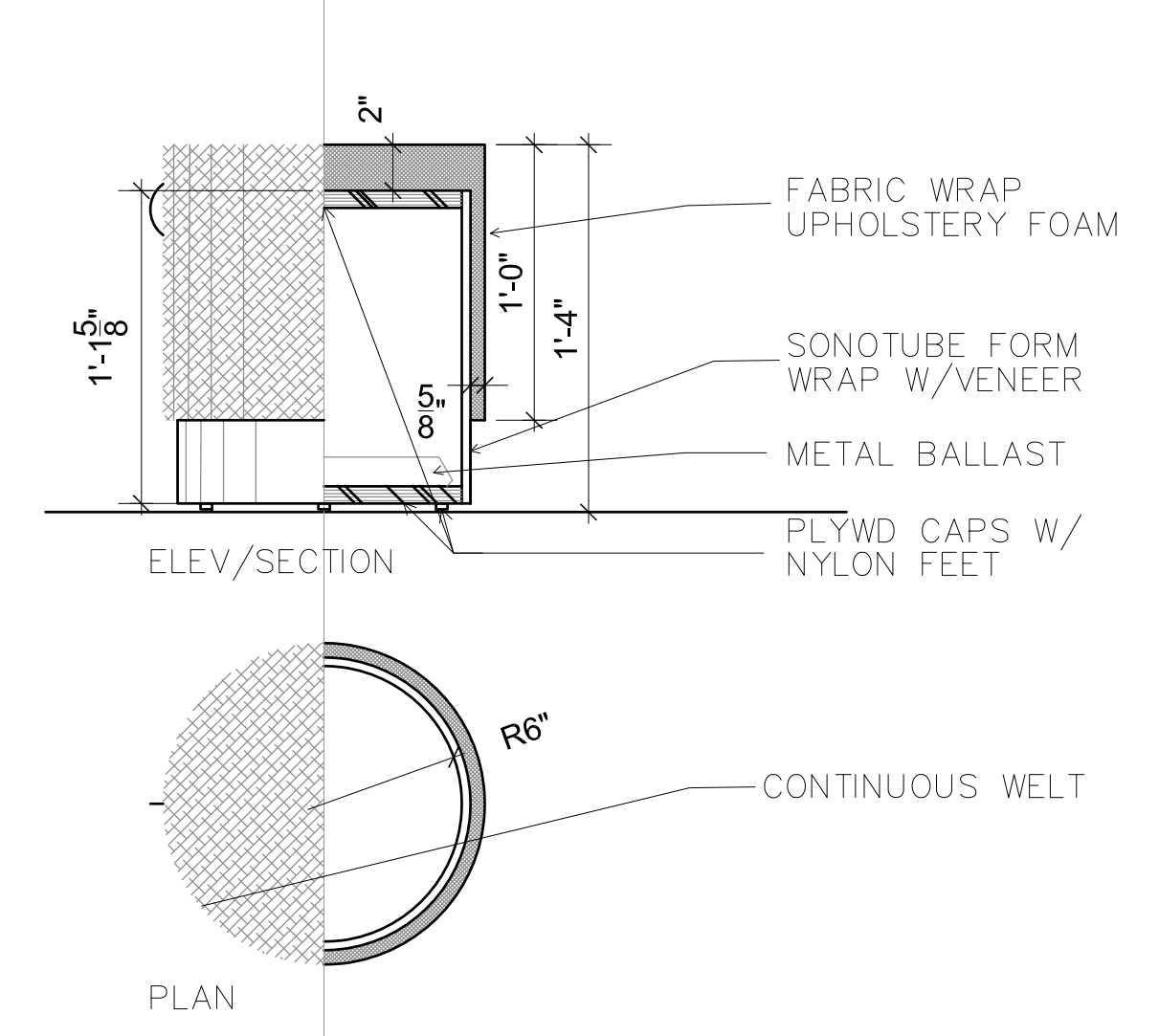

**8 Stool Detail**  
Scale: 3"=1'-0"