

Contract Routing Form

ROUTING: Routine

printed on: 04/08/2015

Contract between: Dan Larsen Landscaping, Inc.  
 and Dept. or Division: Engineering Division  
 Name/Phone Number:

Project: 2015 Parks Division Tree Planting

Contract No.: 7471  
 Enactment No.: RES-15-00303  
 Dollar Amount: 36,207.00

File No.: 37680  
 Enactment Date: 04/01/2015

Contract Entered In  
 Munis RISV

(Please DATE before routing)

Signatures Required	Date Received	Date Signed
City Clerk	4-8-2015	4-8-2015
Director of Civil Rights	4.9.15	4/13/15 <i>WJ</i>
Risk Manager	4-14-15	4/14/15 <i>RN</i>
Finance Director	4-14-15 ✓	4-15-16
City Attorney <i>429</i>	4-16-15	4-20-15
Mayor	4-20-15	4/21/15

Please return signed Contracts to the City Clerk's Office  
 Room 103, City-County Building for filing.

Original + 2 Copies

04/08/2015 12:31:33 enjls - Kate Kane 261-9671

Dis Rights: OK /  A / Problem - Hold  
 Prev Wage:  AA / Agency / No  
 Contract Value: *See above*  
 AA Plan: EXEMPT  
 Amendment / Addendum # \_\_\_\_\_  
 Type: POS / Dvlp / Sbdv / Gov't /  
 Grant /  PW /  Goal / Loan / Agrmt

[Sign In](#)

[Legislative Information Center Home](#)   
 [Legislation](#)   
 [Meetings](#)   
 [Common Council](#)  
[Boards, Commissions and Committees](#)   
 [Members](#)



 Share
  RSS
  Alerts

[Details](#)    [Reports](#)

**File #:** 37680    **Version:** 1    **Name:** Awarding Public Works Contract No. 7471, 2015 Parks Division Tree Planting.  
**Type:** Resolution    **Status:** Passed  
**File created:** 3/12/2015    **In control:** BOARD OF PUBLIC WORKS  
**On agenda:** 3/31/2015    **Final action:** 3/31/2015  
**Enactment date:** 4/1/2015    **Enactment #:** RES-15-00303  
**Title:** Awarding Public Works Contract No. 7471, 2015 Parks Division Tree Planting.  
**Sponsors:** BOARD OF PUBLIC WORKS  
**Attachments:** 1. Contract 7471.pdf

[History \(3\)](#)    [Text](#)

3 records		Group	Export			
Date	Ver.	Action By	Action	Result	Action Details	Watch
3/31/2015	1	<u>COMMON COUNCIL</u>			Not available	Not available
3/18/2015	1	<u>BOARD OF PUBLIC WORKS</u>			Not available	Not available
3/12/2015	1	<u>Engineering Division</u>	Refer		<u>Action details</u>	Not available

*SOA*

PROJECT

CONTRACTOR

AMOUNT OF BID

CONTRACT NO. 7471  
2015 PARKS DIVISION TREE PLANTING

DAN LARSEN LANDSCAPING, INC.

\$36,207.00

Community Parks	
10466-51-200: 54255 (98852)	\$15,396.00
12+ % Contingency	<u>4,274.00</u>
Subtotal	\$19,670.00

Neighborhood Parks	
10781-51-200: 54255 (98852)	\$20,811.00
12+ % Contingency	<u>2,389.00</u>
Subtotal	\$23,200.00

GRAND TOTAL	<u>\$42,870.00</u>
-------------	--------------------

**Wisconsin Office of the Commissioner of Insurance  
Licensed Producer Search**

Tuesday, April 7, 2015

*2/6/12*

SAMSE, ROBERT L  
CEDARBURG WI

License Status: Active  
License No: 646695  
NPN No: 296763  
Effective Date: 08-27-1982  
Expiration Date: 06-30-2016  
License Type: Resident Intermediary Indv

**Lines of Authority**

Line of Authority	Residency	Effective Date	Status
Casualty	Resident	09-10-1982	Active
Property	Resident	09-10-1982	Active
Accident & Health	Resident	08-27-1982	Active
Life	Resident	08-27-1982	Active

**Appointments and Terminations**

Company Name	Qualification Type/Status	Effective Date	Termination Date	Termination Reason
ACUITY, A Mutual Insurance Company	AH/Inactive	05-24-1988	04-16-2002	Canceled
	CAS/Active	05-24-1988		
	PROP/Active	05-24-1988		
Aetna Life Insurance Company	AH/Active	09-28-2012		
	LI/Active	09-28-2012		
All Savers Insurance Company	AH/Active	09-16-2014		
Allianz Life Insurance Company of North America	AH/Inactive	03-08-2002	06-07-2011	Canceled
	LI/Inactive	03-08-2002	06-07-2011	Canceled
Allied Life Insurance Company	AH/Inactive	06-07-1996	03-29-2000	Canceled
	LI/Inactive	06-07-1996	03-29-2000	Canceled
Allied Mutual Insurance Company	AH/Inactive	06-17-1996	10-01-1998	Company Merger
	CAS/Inactive	06-17-1996	10-01-1998	Company Merger
	PROP/Inactive	06-17-1996	10-01-1998	Company Merger
ALLIED Property and Casualty Insurance Company	AH/Inactive	02-26-2001	04-12-2006	Vol. Surrender per Agent Rqst
	CAS/Inactive	02-26-2001	12-15-2009	Canceled
	PROP/Inactive	02-26-2001	12-15-2009	Canceled
Alpha Property & Casualty Insurance	AH/Inactive	02-26-1992	09-25-2006	Canceled
	CAS/Inactive	02-26-1992	09-25-2006	Canceled

Company	PROP/Inactive	02-26-1992	09-25-2006	Canceled
AMCO Insurance Company	AH/Inactive	06-17-1996	04-12-2006	Vol. Surrender per Agent Rqst
	CAS/Inactive	06-17-1996	12-15-2009	Canceled
	PROP/Inactive	06-17-1996	12-15-2009	Canceled
American Continental Insurance Company	AH/Inactive	02-28-2014	11-12-2014	Inadequate Production
	LI/Inactive	04-25-2014	11-12-2014	Inadequate Production
American Family Life Assurance Company of Columbus	AH/Active	10-02-2009		
	LI/Active	10-02-2009		
American General Life Insurance Company	AH/Inactive	09-17-2012	11-07-2014	Inadequate Production
	AH/Inactive	10-10-2005	12-30-2008	Inadequate Production
	LI/Inactive	09-17-2012	11-07-2014	Inadequate Production
	LI/Inactive	10-10-2005	12-30-2008	Inadequate Production
American Republic Corp Insurance Company	AH/Inactive	10-15-2007	12-16-2010	Vol. Surrender per Agent Rqst
	LI/Inactive	10-15-2007	12-16-2010	Vol. Surrender per Agent Rqst
American Republic Insurance Company	AH/Inactive	08-11-2003	01-05-2011	Vol. Surrender per Agent Rqst
	AH/Inactive	11-17-1999	05-23-2002	Vol. Surrender per Agent Rqst
	AH/Inactive	10-02-1996	02-18-1999	Inadequate Production
	LI/Inactive	08-11-2003	01-05-2011	Vol. Surrender per Agent Rqst
	LI/Inactive	11-17-1999	05-23-2002	Vol. Surrender per Agent Rqst
American Retirement Life Insurance Company	LI/Inactive	10-02-1996	02-18-1999	Inadequate Production
	AH/Inactive	01-29-2014	02-20-2015	Inadequate Production
	LI/Inactive	01-29-2014	02-20-2015	Inadequate Production
American Strategic Insurance Corp	CAS/Active	04-29-2014		
	PROP/Active	04-29-2014		
American Zurich Insurance Company	CAS/Inactive	05-11-2006	04-19-2013	Canceled
	PROP/Inactive	05-11-2006	04-19-2013	Canceled
Artisan and Truckers Casualty Company	CAS/Active	01-15-2008		
	PROP/Active	01-15-2008		
Assurance Company of America	CAS/Inactive	09-12-1996	04-19-2013	Canceled
	PROP/Inactive	09-12-1996	04-19-2013	Canceled
ATX Premier Insurance Company	AUTO/Inactive	11-30-1992	04-02-2003	Canceled

Badger Mutual Insurance Company	AH/Inactive	02-10-1987	01-13-2010	Canceled
	CAS/Active	02-10-1987		
	PROP/Active	02-10-1987		
Banner Life Insurance Company	AH/Active	04-06-2000		
	LI/Active	04-06-2000		
Berkshire Hathaway Homestate Insurance Company	CAS/Inactive	02-01-1999	04-20-2000	Canceled
	PROP/Inactive	02-01-1999	04-20-2000	Canceled
Blue Cross Blue Shield of Wisconsin	AH/Active	12-03-2008		
	AH/Inactive	01-12-2005	12-03-2008	Canceled
Bristol West Insurance Company	CAS/Active	02-29-2012		
	PROP/Active	02-29-2012		
C.M. Life Insurance Company	AH/Inactive	04-17-2001	12-16-2009	Canceled
	LI/Inactive	04-17-2001	12-16-2009	Canceled
Capitol Indemnity Corporation	AH/Inactive	10-29-1993	05-30-2007	Inadequate Production
	CAS/Inactive	10-29-1993	05-30-2007	Inadequate Production
	PROP/Inactive	10-29-1993	05-30-2007	Inadequate Production
Celtic Insurance Company	AH/Inactive	10-23-2007	12-24-2008	Inadequate Production
	AH/Inactive	07-31-1997	12-27-2006	Inadequate Production
	LI/Inactive	10-23-2007	12-24-2008	Inadequate Production
	LI/Inactive	07-31-1997	12-27-2006	Inadequate Production
Chase Insurance Life and Annuity Company	AH/Inactive	07-17-1998	12-29-2003	Inadequate Production
	LI/Inactive	07-17-1998	12-29-2003	Inadequate Production
Citizens Insurance Company of America	AH/Inactive	07-29-1987	05-17-2000	Vol. Surrender per Agent Rqst
	CAS/Inactive	07-29-1987	05-17-2000	Vol. Surrender per Agent Rqst
	PROP/Inactive	07-29-1987	05-17-2000	Vol. Surrender per Agent Rqst
Clarica Life Insurance Company- U.S.	LI/Inactive	08-06-2002	04-05-2004	Canceled
Compcare Health Services Insurance Corporation	AH/Active	12-03-2008		
	AH/Inactive	01-12-2005	12-03-2008	Canceled
Conseco Medical Insurance Company	AH/Inactive	08-30-1995	04-21-1999	Vol. Surrender per Agent Rqst
	LI/Inactive	08-30-1995	04-21-1999	Vol. Surrender per Agent Rqst
Constitution Life	AH/Inactive	11-24-1999	09-20-2012	Vol. Surrender per

Insurance Company				Agent Rqst
	LI/Inactive	11-24-1999	09-20-2012	Vol. Surrender per Agent Rqst
Continental Life & Accident Company	AH/Inactive	08-30-1995	01-01-1999	Company Merger
	LI/Inactive	08-30-1995	01-01-1999	Company Merger
Continental Life Insurance Company of Brentwood, Tennessee	AH/Inactive	04-11-2012	11-12-2014	Vol. Surrender per Agent Rqst
	LI/Active	04-11-2012		
Coventry Health and Life Insurance Company	AH/Active	09-30-2008		
Dairyland Insurance Company	AH/Inactive	06-27-1996	05-30-2002	Canceled
	CAS/Active	06-27-1996		
	PROP/Active	06-27-1996		
Delta Dental of Wisconsin, Inc.	AH/Inactive	10-03-2007	10-28-2009	Canceled
Depositors Insurance Company	AH/Inactive	06-17-1996	04-12-2006	Vol. Surrender per Agent Rqst
	CAS/Active	06-19-2012		
	CAS/Inactive	06-17-1996	12-15-2009	Canceled
	PROP/Active	06-19-2012		
	PROP/Inactive	06-17-1996	12-15-2009	Canceled
Empire General Life Assurance Corporation	AH/Inactive	01-20-2000	01-02-2007	Canceled
	LI/Inactive	01-20-2000	01-02-2007	Canceled
EPIC Life Insurance Company, The	AH/Inactive	11-22-2005	12-30-2011	Inadequate Production
	AH/Inactive	03-16-1989	05-29-1996	Canceled
	LI/Inactive	11-22-2005	12-30-2011	Inadequate Production
	LI/Inactive	03-16-1989	05-29-1996	Canceled
Erie Family Life Insurance Company	AH/Active	11-01-2007		
	LI/Active	11-01-2007		
Erie Insurance Company	CAS/Active	11-01-2007		
	PROP/Active	11-01-2007		
Erie Insurance Company of New York	CAS/Active	11-01-2007		
Erie Insurance Exchange	CAS/Active	11-01-2007		
	PROP/Active	11-01-2007		
Erie Insurance Property & Casualty	CAS/Active	11-01-2007		
	PROP/Active	11-01-2007		

Company				
Eye Care of Wisconsin Insurance, Inc.	AH/Inactive	08-21-2000	12-01-2012	Inadequate Production
Falls Lake National Insurance Company	CAS/Inactive	11-08-1995	02-09-2005	Inadequate Production
	PROP/Inactive	11-08-1995	02-09-2005	Inadequate Production
Fidelity Life Association, A Legal Reserve Life Insurance Company	AH/Inactive	07-17-1998	12-05-2006	Canceled
	LI/Inactive	07-17-1998	12-22-2003	Inadequate Production
First Colony Life Insurance Company	AH/Inactive	04-06-2000	01-02-2007	Canceled
	LI/Inactive	04-06-2000	01-02-2007	Canceled
First Commonwealth Limited Health Service Corporation	AH/Inactive	06-03-1999	11-30-2006	Vol. Surrender per Agent Rqst
First Health Life & Health Insurance Company	AH/Active	09-13-2011		
First Penn-Pacific Life Insurance Company	AH/Inactive	04-03-1998	12-15-2004	Canceled
	AH/Inactive	02-27-1996	12-23-1997	Inadequate Production
	LI/Inactive	04-03-1998	12-15-2004	Canceled
	LI/Inactive	02-27-1996	12-23-1997	Inadequate Production
Flagship City Insurance Company	CAS/Active	11-01-2007		
	PROP/Active	11-01-2007		
Foremost Insurance Company Grand Rapids, Michigan	AH/Inactive	01-29-1990	12-30-2003	Canceled
	CAS/Active	01-29-1990		
	PROP/Active	01-29-1990		
Foremost Property and Casualty Insurance Company	CAS/Active	11-26-2012		
	PROP/Active	11-26-2012		
Foremost Signature Insurance Company	CAS/Active	11-26-2012		
	PROP/Active	11-26-2012		
Genworth Life and Annuity Insurance Company	AH/Inactive	03-31-2008	12-08-2011	Inadequate Production
	LI/Inactive	01-01-2007	12-08-2011	Inadequate Production
Genworth Life Insurance Company	AH/Active	04-02-2015		
	AH/Inactive	01-29-2014	12-18-2014	Inadequate Production
	LI/Active	04-02-2015		
	LI/Inactive	01-29-2014	12-18-2014	Inadequate Production
	LI/Inactive	11-03-2005	12-18-2012	Inadequate Production
Gerber Life	AH/Inactive	02-22-2010	11-26-2012	Inadequate Production



Insurance Company	LI/Inactive	02-22-2010	11-26-2012	Inadequate Production
Germantown Mutual Insurance Company	CAS/Active	07-12-1984		
	PROP/Active	07-12-1984		
Globe American Casualty Company	CAS/Inactive	02-04-1998	05-08-2001	Vol. Surrender per Agent Rqst
	PROP/Inactive	02-04-1998	05-08-2001	Vol. Surrender per Agent Rqst
Golden Rule Insurance Company	AH/Active	10-06-1987		
	LI/Active	10-06-1987		
Greenwich Insurance Company	AH/Inactive	10-31-1995	04-28-1998	Canceled
	CAS/Inactive	10-31-1995	04-28-1998	Canceled
	PROP/Inactive	10-31-1995	04-28-1998	Canceled
Guaranty National Insurance Company	CAS/Inactive	03-24-1998	09-07-2006	Inadequate Production
	PROP/Inactive	03-24-1998	09-07-2006	Inadequate Production
Hallmark National Insurance Company	CAS/Inactive	02-23-1998	09-08-2004	Canceled
	PROP/Inactive	02-23-1998	09-08-2004	Canceled
Hamilton Insurance Company	CAS/Inactive	09-12-1996	12-05-2007	Canceled
	PROP/Inactive	09-12-1996	12-05-2007	Canceled
Hanover Insurance Company, The	AH/Inactive	07-16-1984	05-17-2000	Vol. Surrender per Agent Rqst
	CAS/Inactive	07-16-1984	05-17-2000	Vol. Surrender per Agent Rqst
	PROP/Inactive	07-16-1984	05-17-2000	Vol. Surrender per Agent Rqst
Harken Health Insurance Company	AH/Inactive	08-19-1998	12-27-2007	Inadequate Production
	LI/Inactive	08-19-1998	12-27-2007	Inadequate Production
Hartford Casualty Insurance Company	CAS/Active	02-01-2012		
	PROP/Active	02-01-2012		
Homesite Insurance Company	CAS/Inactive	01-11-2008	12-30-2010	Canceled
	PROP/Inactive	01-11-2008	12-30-2010	Canceled
Humana Insurance Company	AH/Active	01-16-2004		
	LI/Active	01-16-2004		
Humana Wisconsin Health Organization Insurance Corporation	AH/Active	07-19-2011		
HumanaDental Insurance Company	AH/Active	09-22-2005		
	LI/Active	09-22-2005		
ICM Insurance Company	CAS/Inactive	06-20-2006	03-05-2009	Inadequate Production

	PROP/Inactive	06-20-2006	03-05-2009	Inadequate Production
Illinois Mutual Life Insurance Company	AH/Inactive	08-02-1996	09-11-1998	Inadequate Production
	LI/Inactive	08-02-1996	09-11-1998	Inadequate Production
Infinity Casualty Insurance Company	AUTO/Inactive	02-25-1991	01-09-2004	Canceled
Infinity Insurance Company	CAS/Active	11-27-2012		
	PROP/Active	11-27-2012		
Infinity Security Insurance Company	AUTO/Inactive	08-25-1993	04-25-2008	Vol. Surrender per Agent Rqst
Infinity Standard Insurance Company	AUTO/Inactive	08-21-1990	04-25-2008	Vol. Surrender per Agent Rqst
Jackson National Life Insurance Company	AH/Inactive	05-11-1992	04-06-1998	Inadequate Production
	LI/Inactive	05-11-1992	04-06-1998	Inadequate Production
John Alden Life Insurance Company	AH/Inactive	07-13-2009	02-08-2013	Canceled
	LI/Inactive	07-13-2009	02-08-2013	Canceled
John Hancock Life Insurance Company	AH/Inactive	03-04-2003	06-07-2008	Vol. Surrender per Agent Rqst
	LI/Inactive	03-04-2003	06-07-2008	Vol. Surrender per Agent Rqst
John Hancock Variable Life Insurance Company	LI/Inactive	03-04-2003	12-07-2006	Vol. Surrender per Agent Rqst
Kanawha Insurance Company	AH/Active	12-27-2013		
	AH/Inactive	08-22-2011	04-25-2013	Vol. Surrender per Agent Rqst
	LI/Inactive	08-22-2011	04-25-2013	Vol. Surrender per Agent Rqst
Legion Insurance Company	AH/Inactive	03-13-2000	07-30-2003	Canceled
	CAS/Inactive	03-13-2000	07-30-2003	Canceled
	PROP/Inactive	03-13-2000	07-30-2003	Canceled
Lincoln National Life Insurance Company, The	AH/Active	03-20-2014		
	AH/Inactive	07-08-2003	06-26-2009	Canceled
	LI/Active	03-20-2014		
	LI/Inactive	07-08-2003	06-26-2009	Canceled
Markel American Insurance Company	AH/Inactive	10-17-1996	01-08-2007	Canceled
	CAS/Inactive	10-17-1996	01-08-2007	Canceled
	PROP/Inactive	10-17-1996	01-08-2007	Canceled
Marquette National Life Insurance	AH/Inactive	07-04-2011	09-20-2012	Vol. Surrender per Agent Rqst

Company	LI/Inactive	07-04-2011	09-20-2012	Vol. Surrender per Agent Rqst
Maryland Casualty Company	CAS/Inactive	09-12-1996	04-19-2013	Canceled
	PROP/Inactive	09-12-1996	04-19-2013	Canceled
Massachusetts Bay Insurance Company	AH/Inactive	07-16-1984	05-17-2000	Vol. Surrender per Agent Rqst
	CAS/Inactive	07-16-1984	05-17-2000	Vol. Surrender per Agent Rqst
	PROP/Inactive	07-16-1984	05-17-2000	Vol. Surrender per Agent Rqst
Massachusetts Mutual Life Insurance Company	AH/Inactive	04-17-2001	12-16-2009	Canceled
	LI/Inactive	04-17-2001	12-16-2009	Canceled
Mendota Insurance Company	CAS/Inactive	07-23-1997	02-28-2013	Canceled
	PROP/Inactive	07-23-1997	02-28-2013	Canceled
MetLife Investors USA Insurance Company	AH/Inactive	10-03-2008	11-19-2009	Vol. Surrender per Agent Rqst
	LI/Inactive	10-03-2008	11-19-2009	Vol. Surrender per Agent Rqst
Midland Life Insurance Company, The	AH/Inactive	11-20-1997	09-16-2002	Canceled
	LI/Inactive	11-20-1997	09-16-2002	Canceled
MONY Life Insurance Company	LI/Inactive	09-23-2002	04-15-2003	Canceled
MONY Life Insurance Company of America	LI/Inactive	09-23-2002	11-11-2010	Inadequate Production
Moraine Mutual Insurance Company	CAS/Inactive	11-06-1989	01-05-2007	Canceled
	PROP/Inactive	11-06-1989	01-05-2007	Canceled
Mutual of Omaha Insurance Company	AH/Inactive	11-01-2006	11-29-2010	Inadequate Production
National Insurance Association	PROP/Inactive	02-04-1998	05-08-2001	Vol. Surrender per Agent Rqst
Nationwide Affinity Insurance Company of America	CAS/Inactive	04-15-2005	12-15-2009	Canceled
	PROP/Inactive	04-15-2005	12-15-2009	Canceled
Nationwide Mutual Fire Insurance Company	CAS/Inactive	10-04-2007	12-15-2009	Canceled
	PROP/Inactive	10-04-2007	12-15-2009	Canceled
Nationwide Mutual Insurance Company	AH/Inactive	06-17-1996	04-12-2006	Vol. Surrender per Agent Rqst
	CAS/Inactive	06-17-1996	12-15-2009	Canceled
	PROP/Inactive	06-17-1996	12-15-2009	Canceled

North American Company for Life and Health Insurance	AH/Active	06-08-2010			
	LI/Active	06-08-2010			
	LI/Inactive	07-17-2002	12-03-2008		Vol. Surrender per Agent Rqst
Northern Insurance Company of New York	CAS/Inactive	09-12-1996	04-19-2013		Canceled
	PROP/Inactive	09-12-1996	04-19-2013		Canceled
Pacific Star Insurance Company	AH/Inactive	05-19-1988	01-26-2001		Vol. Surrender per Agent Rqst
	CAS/Inactive	05-19-1988	01-26-2001		Vol. Surrender per Agent Rqst
	PROP/Inactive	05-19-1988	01-26-2001		Vol. Surrender per Agent Rqst
PacifiCare Life and Health Insurance Company	AH/Inactive	10-19-2005	02-07-2012		Vol. Surrender per Agent Rqst
	LI/Inactive	10-19-2005	02-07-2012		Vol. Surrender per Agent Rqst
Pennsylvania Life Insurance Company	AH/Inactive	02-20-2009	11-14-2013		Canceled
Pioneer Life Insurance Company	AH/Inactive	12-11-1996	04-21-1999		Vol. Surrender per Agent Rqst
	LI/Inactive	12-11-1996	04-21-1999		Vol. Surrender per Agent Rqst
Principal Life Insurance Company	LI/Active	10-21-2010			
Principal National Life Insurance Company	LI/Active	10-21-2010			
Progressive Casualty Insurance Company	AH/Inactive	05-24-2001	05-06-2010		Vol. Surrender per Agent Rqst
	CAS/Inactive	05-24-2001	12-29-2014		Vol. Surrender per Agent Rqst
	PROP/Inactive	05-24-2001	12-29-2014		Vol. Surrender per Agent Rqst
Progressive Classic Insurance Company	CAS/Active	04-27-2004			
	PROP/Active	04-27-2004			
Progressive Northern Insurance Company	AH/Inactive	09-08-1993	05-06-2010		Vol. Surrender per Agent Rqst
	CAS/Active	09-08-1993			
	PROP/Active	09-08-1993			
Protective Life Insurance Company	AH/Active	01-28-2013			
	LI/Active	01-28-2013			
Pruco Life Insurance	AH/Inactive	03-06-2003	09-06-2005		Vol. Surrender per

Company				Agent Rqst
	LI/Inactive	03-06-2003	09-06-2005	Vol. Surrender per Agent Rqst
Pyramid Life Insurance Company, The	AH/Inactive	02-20-2009	12-28-2012	Vol. Surrender per Agent Rqst
Reassure America Life Insurance Company	AH/Inactive	06-07-1996	03-29-2000	Canceled
	LI/Inactive	06-07-1996	03-29-2000	Canceled
Reassure America Life Insurance Company	AH/Inactive	09-18-2001	12-31-2003	Inadequate Production
	AH/Inactive	12-27-1994	06-06-2001	Inadequate Production
	LI/Inactive	09-18-2001	12-31-2003	Inadequate Production
	LI/Inactive	12-27-1994	06-06-2001	Inadequate Production
ReliaStar Life Insurance Company	LI/Active	01-29-2010		
	LI/Inactive	08-27-2003	08-18-2007	Vol. Surrender per Agent Rqst
RLI Insurance Company	AH/Inactive	11-29-1988	10-09-1997	Vol. Surrender per Agent Rqst
	CAS/Inactive	11-29-1988	10-09-1997	Vol. Surrender per Agent Rqst
	PROP/Inactive	11-29-1988	10-09-1997	Vol. Surrender per Agent Rqst
Sagamore Insurance Company	CAS/Active	12-17-2009		
	PROP/Active	12-17-2009		
Security Life Insurance Company of America	AH/Active	04-13-2005		
	AH/Inactive	10-22-1998	12-11-2001	Inadequate Production
	LI/Active	04-13-2005		
	LI/Inactive	10-22-1998	12-11-2001	Inadequate Production
Security Life of Denver Insurance Company	AH/Inactive	01-29-2010	10-05-2012	Canceled
	LI/Inactive	01-29-2010	10-05-2012	Canceled
Security-Connecticut Life Insurance Company	AH/Inactive	01-24-2000	10-01-2003	Canceled
	LI/Inactive	01-24-2000	10-01-2003	Canceled
Sentinel Insurance Company, Ltd.	CAS/Inactive	12-26-2007	11-30-2011	Canceled
	PROP/Inactive	12-26-2007	11-30-2011	Canceled
Sentry Insurance a Mutual Company	CAS/Active	09-15-2012		
	PROP/Active	09-15-2012		
SilverScript Insurance Company	AH/Active	12-05-2012		
State Auto Insurance Company of	AH/Inactive	06-15-1988	04-01-2004	Canceled

Wisconsin	CAS/Inactive	06-15-1988	09-08-2004	Canceled
	PROP/Inactive	06-15-1988	09-08-2004	Canceled
State Auto Property and Casualty Insurance Company	CAS/Inactive	02-23-1998	09-08-2004	Canceled
	PROP/Inactive	02-23-1998	09-08-2004	Canceled
Time Insurance Company	AH/Inactive	05-01-2012	12-10-2013	Canceled
	AH/Inactive	05-06-2002	06-17-2009	Vol. Surrender per Agent Rqst
	LI/Inactive	05-01-2012	12-10-2013	Canceled
	LI/Inactive	05-06-2002	06-17-2009	Vol. Surrender per Agent Rqst
Transamerica Life Insurance Company	AH/Inactive	01-07-2009	04-17-2014	Canceled
	LI/Inactive	01-07-2009	04-17-2014	Canceled
Trumbull Insurance Company	CAS/Active	12-28-2011		
	CAS/Inactive	11-19-2009	11-30-2011	Canceled
	PROP/Active	12-28-2011		
	PROP/Inactive	11-19-2009	11-30-2011	Canceled
Trustmark Insurance Company	AH/Inactive	07-29-1998	04-17-2003	Inadequate Production
	LI/Inactive	07-29-1998	04-17-2003	Inadequate Production
Twin City Fire Insurance Company	CAS/Active	05-24-2012		
	PROP/Active	05-24-2012		
U.S. Financial Life Insurance Company	AH/Inactive	06-06-1997	12-29-2003	Inadequate Production
	LI/Inactive	06-06-1997	12-29-2003	Inadequate Production
United of Omaha Life Insurance Company	AH/Inactive	11-01-2006	11-26-2012	Inadequate Production
	LI/Inactive	11-01-2006	11-26-2012	Inadequate Production
United World Life Insurance Company	AH/Inactive	11-01-2006	11-29-2010	Canceled
UnitedHealthcare Insurance Company	AH/Inactive	03-18-1985	08-30-2012	Canceled
	LI/Inactive	03-18-1985	08-30-2012	Canceled
UnitedHealthcare Life Insurance Company	AH/Active	10-29-2013		
	LI/Active	10-29-2013		
UnitedHealthcare of Wisconsin, Inc.	AH/Inactive	10-14-1999	08-30-2012	Canceled
Universal Underwriters Insurance Company	AH/Inactive	01-28-1998	04-14-2003	Inadequate Production
	CAS/Inactive	01-28-1998	12-11-2002	Inadequate Production
	PROP/Inactive	01-28-1998	12-11-2002	Inadequate Production
Victoria Automobile Insurance Company	CAS/Inactive	02-28-2005	11-12-2013	Canceled
	PROP/Inactive	02-28-2005	11-12-2013	Canceled
Victoria Fire &	CAS/Active	02-28-2005		

Casualty Company	PROP/Active	02-28-2005		
Viking Insurance Company of Wisconsin	AH/Inactive	09-17-1987	02-23-2007	Canceled
	CAS/Active	09-17-1987		
	PROP/Active	09-17-1987		
West Coast Life Insurance Company	AH/Inactive	07-20-2011	11-20-2011	Canceled
	LI/Inactive	07-20-2011	11-20-2011	Canceled
	LI/Inactive	05-09-2003	12-22-2008	Inadequate Production
Western Surety Company	CAS/Active	04-07-1998		
Wilson Mutual Insurance Company	CAS/Inactive	07-24-2006	07-01-2014	Vol. Surrender per Agent Rqst
	PROP/Inactive	07-24-2006	07-01-2014	Vol. Surrender per Agent Rqst
Wisconsin Physicians Service Insurance Corporation	AH/Active	11-22-2005		
	AH/Inactive	04-03-1989	05-29-1996	Canceled
World Insurance Company	AH/Inactive	02-15-2007	06-09-2008	Vol. Surrender per Agent Rqst
	LI/Inactive	02-15-2007	06-09-2008	Vol. Surrender per Agent Rqst

**DISCLAIMER:** The Office of the Commissioner of Insurance does not endorse any specific agent or insurance agency. You are encouraged to contact the Agent Licensing Section at if you have any concerns with any of the agents or agencies listed.

\$36,207.00  
FILE

BID OF DAN LARSEN LANDSCAPING, INC.

2015

PROPOSAL, CONTRACT, BOND AND SPECIFICATIONS

FOR

2015 PARKS DIVISION TREE PLANTING

CONTRACT NO. 7471

MUNIS NO. 10466; 10781

IN

MADISON, DANE COUNTY, WISCONSIN

AWARDED BY THE COMMON COUNCIL  
MADISON, WISCONSIN ON MARCH 31, 2015

CITY ENGINEERING DIVISION  
1600 EMIL STREET  
MADISON, WISCONSIN 53713

<https://bidexpress.com/login>



**2015 PARKS DIVISION TREE PLANTING  
CONTRACT NO. 7471**

**INDEX**

SECTION A: ADVERTISEMENT FOR BIDS AND INSTRUCTIONS TO BIDDERS ..... A-1

SECTION B: PROPOSAL SECTION ..... B-1

SECTION C: SMALL BUSINESS ENTERPRISE (NOT APPLICABLE) ..... C-1

SECTION D: SPECIAL PROVISIONS ..... D-1

SECTION E: BIDDER'S ACKNOWLEDGEMENT ..... E-1

SECTION F: DISCLOSURE OF OWNERSHIP & BEST VALUE CONTRACTING ..... F-1

SECTION G: BID BOND ..... G-1

SECTION H: AGREEMENT ..... H-1

SECTION I: PAYMENT AND PERFORMANCE BOND ..... I-1

SECTION J: PREVAILING WAGE RATES ..... J-1

This Proposal, and Agreement have  
been prepared by:

**CITY PARKS DIVISION  
CITY OF MADISON  
MADISON, DANE COUNTY, WISCONSIN**

  
Eric Knepp, Parks Superintendent

EK:

## SECTION A: ADVERTISEMENT FOR BIDS AND INSTRUCTIONS TO BIDDERS

### REQUEST FOR BID FOR PUBLIC WORKS CONSTRUCTION CITY OF MADISON, WISCONSIN

#### A BEST VALUE CONTRACTING MUNICIPALITY

PROJECT NAME:	2015 PARKS DIVISION TREE PLANTING
CONTRACT NO.:	7471
BID BOND	5%
PREQUALIFICATION APPLICATION DUE (1:00 P.M)	2/27/2015
BID SUBMISSION (1:00 P.M.)	3/6/2015
BID OPEN (1:30 P.M.)	3/6/2015
PUBLISHED IN WSJ	2/13/2015, 2/20/2015 & 2/27/2015

PREQUALIFICATION APPLICATION: Forms are available at the same location or on our website, [www.cityofmadison.com/business/pw/forms.cfm](http://www.cityofmadison.com/business/pw/forms.cfm). If not currently prequalified in the categories listed in Section A, an amendment to your Prequalification will need to be submitted prior to the same due date. Postmark is not applicable.

BIDS TO BE SUBMITTED by hand to 1600 EMIL ST., MADISON, WI 53713 or online at [www.bidexpress.com](http://www.bidexpress.com).

THE BID OPENING is at 1600 EMIL ST., MADISON, WI 53713.

#### STANDARD SPECIFICATIONS

The City of Madison's Standard Specifications for Public Works Construction - 2015 Edition, as supplemented and amended from time to time, forms a part of these contract documents as if attached hereto.

These standard specifications are available on the City of Madison Public Works website, [www.cityofmadison.com/Business/PW/specs.cfm](http://www.cityofmadison.com/Business/PW/specs.cfm).

The Contractor shall review these Specifications prior to preparation of proposals for the work to be done under this contract, with specific attention to Article 102, "BIDDING REQUIREMENTS AND CONDITIONS" and Article 103, "AWARD AND EXECUTION OF THE CONTRACT." For the convenience of the bidder, below are highlights of three subsections of the specifications.

#### SECTION 102.1: PRE-QUALIFICATION OF BIDDERS

In accordance with Wisconsin State Statutes 66.0901 (2) and (3), all bidders must submit to the Board of Public Works proof of responsibility on forms furnished by the City. The City requires that all bidders be qualified on a biennial basis.

Bidders must present satisfactory evidence that they have been regularly engaged in the type of work specified herein and they are fully prepared with necessary capital, materials, machinery and supervisory personnel to conduct the work to be contracted for to the satisfaction of the City. All bidders must be pre-qualified by the Board of Public Works for the type of construction on which they are bidding prior to the opening of the bid.

In accordance with Section 39.02(9)(a)l. of the General Ordinances, all bidders shall submit in writing to the Affirmative Action Division Manager of the City of Madison, a Certificate of Compliance or an Affirmative Action Plan at the same time or prior to the submission of the proof of responsibility forms.

The bidder shall be disqualified if the bidder fails to or refuses to, prior to opening of the bid, submit a Certificate of compliance, Affirmative Action Plan or Affirmative Action Data Update, as applicable, as defined by Section 39.02 of the General Ordinances (entitled Affirmative Action) and as required by Section 102.11 of the Standard Specifications.

#### SECTION 102.4 PROPOSAL

No bid will be accepted that does not contain an adequate or reasonable price for each and every item named in the Schedule of Unit Prices.

A lump sum bid for the work in accordance with the plans and specifications is required. The lump sum bid must be the same as the total amounts bid for the various items and it shall be inserted in the space provided.

All papers bound with or attached to the proposal form are considered a part thereof and must not be detached or altered when the proposal is submitted. The plans, specifications and other documents designated in the proposal form will be considered a part of the proposal whether attached or not.

A proposal submitted by an individual shall be signed by the bidder or by a duly authorized agent. A proposal submitted by a partnership shall be signed by a member/partner or by a duly authorized agent thereof. A proposal submitted by a corporation shall be signed by an authorized officer or duly authorized registered agent of such corporation, and the proposal shall show the name of the State under the laws of which such corporation was chartered. The required signatures shall in all cases appear in the space provided thereof on the proposal.

Each proposal shall be placed, together with the proposal guaranty, in a sealed envelope, so marked as to indicate name of project, the contract number or option to which it applies, and the name and address of the Contractor or submitted electronically through Bid Express ([www.bidexpress.com](http://www.bidexpress.com)). Proposals will be accepted at the location, the time and the date designated in the advertisement. Proposals received after the time and date designated will be returned to the bidder unopened.

The Bidder shall execute the Disclosure of Ownership form. REFER TO SECTION F.

#### SECTION 102.5: BID DEPOSIT (PROPOSAL GUARANTY)

All bids, sealed or electronic, must be accompanied with a Bid Bond equal to at least 5% of the bid or a Certificate of Annual/Biennial Bid Bond or certified check, payable to the City Treasurer. Bid deposit of the successful bidders shall be returned within forty-eight (48) hours following execution of the contract and bond as required.

#### PREVAILING WAGE RATES

Prevailing Wage Rates may be required and are attached in Section J of the contract. See Special Provisions to determine applicability.

**Bidders for this Contract(s) must be Pre-Qualified for at least one of the following type(s) of construction denoted by an**

Building Demolition

- 101  Asbestos Removal  
120  House Mover

- 110  Building Demolition

Street, Utility and Site Construction

- 201  Asphalt Paving  
205  Blasting  
210  Boring/Pipe Jacking  
215  Concrete Paving  
220  Con. Sidewalk/Curb & Gutter/Misc. Flat Work  
221  Concrete Bases and Other Concrete Work  
222  Concrete Removal  
225  Dredging  
230  Fencing  
235  Fiber Optic Cable/Conduit Installation  
240  Grading and Earthwork  
241  Horizontal Saw Cutting of Sidewalk  
242  Infrared Seamless Patching  
245  Landscaping, Maintenance  
250  Landscaping, Site and Street  
251  Parking Ramp Maintenance  
252  Pavement Marking  
255  Pavement Sealcoating and Crack Sealing  
260  Petroleum Above/Below Ground Storage Tank Removal/Installation  
262  Playground Installer  
265  Retaining Walls, Precast Modular Units

- 270  Retaining Walls, Reinforced Concrete  
275  Sanitary, Storm Sewer and Water Main Construction  
276  Sawcutting  
280  Sewer Lateral Drain Cleaning/Internal TV Insp.  
285  Sewer Lining  
290  Sewer Pipe Bursting  
295  Soil Borings  
300  Soil Nailing  
305  Storm & Sanitary Sewer Laterals & Water Svc.  
310  Street Construction  
315  Street Lighting  
318  Tennis Court Resurfacing  
320  Traffic Signals  
325  Traffic Signing & Marking  
332  Tree pruning/removal  
333  Tree, pesticide treatment of  
335  Trucking  
340  Utility Transmission Lines including Natural Gas, Electrical & Communications  
399  Other \_\_\_\_\_

Bridge Construction

- 501  Bridge Construction and/or Repair

Building Construction

- 401  Floor Covering (including carpet, ceramic tile installation, rubber, VCT)  
402  Building Automation Systems  
403  Concrete  
404  Doors and Windows  
405  Electrical - Power, Lighting & Communications  
410  Elevator - Lifts  
412  Fire Suppression  
413  Furnishings - Furniture and Window Treatments  
415  General Building Construction, Equal or Less than \$250,000  
420  General Building Construction, \$250,000 to \$1,500,000  
425  General Building Construction, Over \$1,500,000  
428  Glass and/or Glazing  
429  Hazardous Material Removal  
430  Heating, Ventilating and Air Conditioning (HVAC)  
433  Insulation - Thermal  
435  Masonry/Tuck pointing

- 437  Metals  
440  Painting and Wallcovering  
445  Plumbing  
450  Pump Repair  
455  Pump Systems  
460  Roofing and Moisture Protection  
464  Tower Crane Operator  
461  Solar Photovoltaic/Hot Water Systems  
465  Soil/Groundwater Remediation  
466  Warning Sirens  
470  Water Supply Elevated Tanks  
475  Water Supply Wells  
480  Wood, Plastics & Composites - Structural & Architectural  
499  Other \_\_\_\_\_  
\_\_\_\_\_  
\_\_\_\_\_

State of Wisconsin Certifications

- 1  Class 5 Blaster - Blasting Operations and Activities 2500 feet and closer to inhabited buildings for quarries, open pits and road cuts.  
2  Class 6 Blaster - Blasting Operations and Activities 2500 feet and closer to inhabited buildings for trenches, site excavations, basements, underwater demolition, underground excavations, or structures 15 feet or less in height.  
3  Class 7 Blaster - Blasting Operations and Activities for structures greater than 15' in height, bridges, towers, and any of the objects or purposes listed as "Class 5 Blaster or Class 6 Blaster".  
4  Petroleum Above/Below Ground Storage Tank Removal and Installation (Attach copies of State Certifications.)  
5  Hazardous Material Removal (Contractor to be certified for asbestos and lead abatement per the Wisconsin Department of Health Services, Asbestos and Lead Section (A&LS).) See the following link for application: [www.dhs.wisconsin.gov/Asbestos/Cert](http://www.dhs.wisconsin.gov/Asbestos/Cert). State of Wisconsin Performance of Asbestos Abatement Certificate must be attached.  
6  Certification number as a Certified Arborist or Certified Tree Worker as administered by the International Society of Arboriculture  
7  Pesticide application (Certification for Commercial Applicator For Hire with the certification in the category of turf and landscape (3.0) and possess a current license issued by the DATCP)  
8  State of Wisconsin Master Plumbers License.

## SECTION B: PROPOSAL

Please refer to the  
Bid Express Website  
at <https://bidexpress.com>  
look up contract number  
and go to  
Section B: Proposal Page

You can access all City of Madison bid solicitations for FREE at [www.bidexpress.com](http://www.bidexpress.com)

Click on the "Register for Free" button and follow the instructions to register your company and yourself. You will be asked for a payment subscription preference, since you may wish to bid online someday. Simply choose the method to pay on a 'per bid' basis. This requires no payment until / unless you actually bid online. You can also choose the monthly subscription plan at this time. You will, however, be asked to provide payment information. Remember, you can change your preference at anytime. You will then be able to complete your free registration and have full access to the site. Your free access does not require completion of the 'Digital ID' process, so you will have instant access for viewing and downloading. To be prepared in case you ever do wish to bid online, you may wish to establish your digital ID also, since you cannot bid without a Digital ID.

If you have any problems with the free registration process, you can call the bidexpress help team, toll free at 1-888-352-2439 (option 1, option1).

**SECTION C: SMALL BUSINESS ENTERPRISE**

**Instructions to Bidders  
City of Madison  
SBE Program Information**

SBE NOT APPLICABLE

## SECTION D: SPECIAL PROVISIONS

### 2015 PARKS DIVISION TREE PLANTING CONTRACT NO. 7471

It is the intent of these Special Provisions to set forth the final contractual intent as to the matter involved and shall prevail over the Standard Specifications and plans whenever in conflict therewith. In order that comparisons between the Special Provisions can be readily made, the numbering system for the Special Provisions is equivalent to that of the Specifications.

Whenever in these Specifications the term "Standard Specifications" appears, it shall be taken to refer to the City of Madison Standard Specifications for Public Works Construction and Supplements thereto.

#### SECTION 102.10: PREVAILING WAGE

For this project, payment of prevailing wages (white sheet) shall be required unless the box indicating prevailing wages are not required is checked below.

Prevailing wages shall not be required when this box is checked.

If prevailing wages (white sheets) are required, the wages and benefits paid on the contract shall not be less than those specified in the Prevailing Wage Determination included with these contract documents for the following types of work:

- Building or Heavy Construction
- Sewer, Water, or Tunnel Construction
- Local Street or Miscellaneous Paving Construction
- Residential or Agricultural Construction

When multiple boxes are checked, worker's wages may vary according to the type and area of work performed. It is the responsibility of the Contractor to determine and apply the appropriate wage rate for the specific work assigned.

#### SECTION 102.12: BEST VALUE CONTRACTING

This Contract shall be considered a Best Value Contract if the Contractor's bid is equal to or greater than \$55,500 for a single trade contract; or equal to or greater than \$271,500 for a multi-trade contract pursuant to MGO 33.07(7).

#### SECTION 104 SCOPE OF WORK

This project consists of tree planting and maintenance at twelve (12) City of Madison Parks, including: BB Clark Beach Park, Blackhawk Park, Burr Jones Park, Burrows Park, Hudson Park, Junction Ridge Park, Olbrich Park, Richmond Hill Park, Sherwood Forest Park, Sycamore Park, Warner Park and Wingra Park.

The Contractor shall view the sites prior to bidding to become familiar with the existing conditions. It will be the responsibility of the Contractor to work with the utilities located and to resolve conflicts during the construction process.

#### SECTION 105.9 SURVEYS, POINTS, AND INSTRUCTION

The City will be responsible for staking out layout of tree planting locations at all parks. The Contractor shall give the Parks Division a minimum of 72 hours notice prior to any installations to ensure that the locations are properly marked. Any questions regarding the layout and staking of this project should be directed to Kate Kane at the Parks Division at 261-9671.

To ensure that Parks-owned utilities are also marked, include the park name at the beginning of the Marking Instructions field on the ticket, and send a copy of the ticket to the Parks Surveyor (Dan Rodman [drodman@cityofmadison.com](mailto:drodman@cityofmadison.com) / tel (608)266-6674 / fax (608)267-1162).

#### **SECTION 105.12      COOPERATION BY CONTRACTOR**

Several utilities exist on site. The Contractor shall perform a One Call through Digger's Hotline for each site at least three days prior to beginning construction.

The Contractor will not be allowed to store equipment and materials overnight within the construction limits. The Contractor shall secure materials at the end of each work day to deter any potential vandalism and theft.

A pre-construction meeting will be required prior to the start of construction. The pre-construction meeting will be for all site locations. There will not be a separate pre-construction meeting for each site.

The Contractor warrants that its services are performed, within the limits prescribed by the City, with the usual thoroughness and competence of the consulting profession; in accordance with the standard for professional services at the time those services are rendered. The Contractor shall be responsible for the accuracy of the work performed under this Agreement, and shall promptly make necessary revisions or corrections resulting from their negligent acts, errors or omissions without additional compensation. The Contractor shall be responsible for any damages incurred as a result of their errors, omissions, or negligent acts and for any losses or costs to repair or remedy construction.

#### **SECTION 105.13      ORDER OF COMPLETION**

The Contractor shall complete any portions of the work in such order of time as has been stated in the contract or in such order as the Engineer may declare necessary by reason of an emergency. The order of doing the work is subject to the review of the City. Prior to beginning construction, the Contractor shall submit to the City a detailed schedule showing the sequence and anticipated dates of all planting installation operations.

#### **SECTION 109.2      PROSECUTION OF THE WORK**

Work cannot start on this contract until after the "Start to Work" letter has been received.

All planting installation shall occur in fall 2015 and shall be carried out at a rate so as to secure full completion within the contract times outlined in Section 109.7, the rate of progress, and the time of completion being essential conditions of this Agreement.

The fixed, agreed upon, liquidated damages for failure to complete all work within the contract, unless otherwise specified in this section, shall be calculated in accordance with Article 109 of the Standard Specifications. The Contractor shall limit workdays from 7:00 am to 7:00 pm, Monday through Friday, unless approved by the Engineer in writing.

All plantings shall be installed per City of Madison Standard Specifications for Public Works Contracts unless otherwise defined in the Special Provisions of this contract.

#### **SECTION 109.7      TIME OF COMPLETION**

Planting installation shall be completed in fall.

Fall planting for deciduous trees shall begin no earlier than October 1<sup>st</sup>. Fall evergreen and shrub planting shall be done between August 15<sup>th</sup> and September 15<sup>th</sup>.



Care and maintenance of plants during the first growing season after installation in 2015 shall be incidental to cost of BID ITEMS 20900-20917. Landscape Maintenance for the second growing season shall be paid separately under BID ITEMS 90000-90011.

The first year growing season is defined as the time in 2015 from when plants are installed, until ground is frozen. The second growing season is defined as the time beginning in 2016 from when frost is out of the ground, until the ground is frozen. Contract will be completed by December 1, 2016.

## **BID ITEMS 20900-20915-TREE INSTALLATION**

### **SECTION 209: TREES, SHRUBS, PERENNIALS AND GRASSES**

All planting as part of this contract shall be completed per Article 209 – Trees, Shrubs, Perennials and Grasses of the current City of Madison Standard Specifications for Public Works Construction and as outlined in these Special Provisions.

#### **209.4(a) General**

All plantings shall be installed in fall.

Fall planting for deciduous trees shall begin no earlier than October 1<sup>st</sup>. Fall evergreen and shrub planting shall be done between August 15<sup>th</sup> and September 15<sup>th</sup>.

Mobilization for plant installation during first growing season shall be incidental to bid items 20900 – 20917.

Mobilization for drought watering shall be incidental to bid items 20916 - 20917.

Mobilization for the second growing season landscape maintenance shall be incidental to bid items 90000 - 90011.

#### **209.6(b) Care**

Care and maintenance of plants during the first growing season after installation in 2015 shall be incidental to cost of BID ITEMS 20900-20917. Landscape Maintenance for the second growing season shall be paid separately under BID ITEMS 90000-90011.

The first year growing season is defined as the time in 2015 from when plants are installed, until ground is frozen. The second growing season is defined as the time beginning in 2016 from when frost is out of the ground, until the ground is frozen.

The Contractor shall properly care for all plants while the payment and performance bond remains in effect. Proper care of plants shall consist of watering, weeding, cultivating, pruning, spraying, securing of braces and guys, wrapping, re-mulching and other work as may be necessary to keep the plants in a neat appearance and in a healthy growing condition. No additional compensation shall be given to Contractors for watering related to dry conditions, except as specified in Subsection 209.6(c).

It shall be the Contractor's responsibility to thoroughly water and care for plants, especially during the ten (10) day period after initial planting. No additional compensation shall be given for watering during the first ten (10) days of initial planting, regardless of drought status.

In addition to the waterings required in Subsection 209.4(g), additional waterings may be ordered by the Engineer at any time. Should conditions require such waterings, the Contractor shall water within three (3) days of notification. The volume of each watering and intervals between waterings shall depend upon weather conditions and soil moisture. Contractor shall monitor weather and soil condition of each planting.

Care must be taken when watering not to wash away mulch and topsoil. Mulch and topsoil displaced by the Contractor must be replaced immediately in accordance with Subsection 209.4(k).

**209.6(c) Guarantee**

Plants shall be guaranteed for two growing seasons from the date of installation, until substantial completion is issued. Growing seasons are defined in Section 209.6(b) of these Special Provisions. At any time within the period of the guarantee, the Contractor shall replace any plant which, for any reason, has died or is in a dying condition, or which has failed to flourish in such a manner or to such a degree that its usefulness or appearance has been impaired. Replacement shall include removal and repair of all affected work. The decision of the Engineer as to the necessity of replacing any plants shall be conclusive and binding on the Contractor. No more than two (2) replacements per plant shall be required.

**BID ITEM 20916 – DROUGHT WATERING - NEIGHBORHOOD PARKS**

**DESCRIPTION**

Work under this bid item shall include all work, materials, labor, and incidentals required to provide drought watering in accordance with Article 209.5(j) of the City of Madison Specifications for Public Works Construction for all plants in this contract at the following sites:

- BB Clark Beach Park
- Burr Jones Park
- Burrows Park
- Hudson Park
- Junction Ridge Park
- Richmond Hill Park
- Sherwood Forest Park
- Wingra Park

**METHOD OF MEASUREMENT**

Drought Watering – Neighborhood Parks shall be measured by unit price for additional watering visits necessary to thoroughly soak the root zones of all plants in this contract at the park sites listed above. The number of watering visits shall be defined such that one watering visit thoroughly waters all of the plants in this bid item, once.

**BASIS OF PAYMENT**

Drought Watering - Neighborhood Parks, shall be paid for at the contract unit price each, which shall be full compensation for furnishing, transporting and watering plants; and for furnishing all labor, tools, equipment and incidentals necessary to complete the work. In order to receive payment for drought watering, the Contractor must submit proof of watering for each watering. This proof must include photos of the watering with the date and time that each watering occurred.

**BID ITEM 20917 – DROUGHT WATERING - COMMUNITY PARKS**

**DESCRIPTION**

Work under this bid item shall include all work, materials, labor, and incidentals required to provide drought watering in accordance with Article 209.5(j) of the City of Madison Specifications for Public Works Construction for all plants in this contract the following sites:

- Blackhawk Park
- Olbrich Park
- Sycamore Park
- Warner Park

**METHOD OF MEASUREMENT**

Drought Watering – Community Parks shall be measured by unit price for additional watering visits necessary to thoroughly soak the root zones of all plants in this contract at the park sites listed above.

The number of watering visits shall be defined such that one watering visit thoroughly waters all of the plants in this bid item, once.

#### **BASIS OF PAYMENT**

Drought Watering – Community Parks shall be paid for at the contract unit price each, which shall be full compensation for furnishing, transporting and watering plants; and for furnishing all labor, tools, equipment and incidentals necessary to complete the work. In order to receive payment for drought watering, the Contractor must submit proof of watering for each watering. This proof must include photos of the watering with the date and time that each watering occurred.

#### **BID ITEMS – 90000 - 90011 LANDSCAPE MAINTENANCE**

##### **DESCRIPTION**

This work shall consist of maintenance of landscaping installed in this contract at all locations as identified in these plans during the second growing season and shall be paid under BID ITEMS 90000-90011. Care and maintenance of plants during the first growing season after installation shall be incidental to cost of BID ITEMS 20900-20917.

Mobilization for the second year is incidental to this bid item. Drought watering during the 2016 growing season shall be incidental to this bid item.

The first year growing season is defined as the time in 2015 from when plants are installed, until the ground is frozen. The second growing season is defined as the time beginning in 2016 from when frost is out of the ground, until the ground is frozen.

This work shall include furnishing all necessary materials and performing all necessary work such as weeding, watering, renewal pruning, the removal and placement of new mulch, support staking, fertilizing, dead-heading, shovel edging, rodent protection, disposing of surplus waste materials, and such work necessary or incidental thereto to complete the item in accordance with the plans, specifications and contract.

All care is to be in accordance with the plans and specifications of this contract and the City of Madison Standard Specifications for Public Works Construction. The Contractor shall have adequate experience and knowledge in the care of perennials, grasses, trees and shrubs.

A monthly inspection of all landscape areas shall be completed by the Contractor's licensed landscape architect or trained horticulturist. This is to assess work to be done and to locate problems which may have developed since the last inspection. The Contractor shall notify the Engineer 48 hours prior to inspection.

##### **PRUNING**

All plant material shall be inspected to determine need for pruning. Pruning shall be completed once each year in accordance with these specifications. All pruning shall be done at the appropriate time for each species. Pruning includes perennials, shrubs, low evergreen plantings and planted trees. All plant material shall be pruned in order to stimulate tight, natural growth. Remove dead and broken branches, sucker growth and bad crotches. Pruning should develop the natural form of each individual plant. Evergreen trees and shrubs shall be pruned ONLY with a hand pruner to assure conserving their natural form. In general, tools to be used should conform to accepted horticultural practices. When/where specified or directed by the Engineer, for all B&B or CG plant stock, pruning shall consist of removing only dead, damaged, or broken branching. Pruning shall be done so that the plant retains its natural form and leaving the central leader intact.

Except when heading back, all pruning cuts shall be made at the branch bark ridge and branch collar leaving both branch features intact without leaving stubs or damaging adjacent trunk or branch tissue. When heading back or reducing a branch back to another lateral branch, all pruning cuts shall be made

by bisecting the angle between the branch bark ridge and an imaginary line which is perpendicular to the branch being removed. The branch bark ridge must be left intact without leaving a stub and without damaging adjacent branch tissue. Evergreen plants shall not be pruned except to remove dead, damaged, or broken branches. All pruning cuts shall comply with the ANSI A300 current edition, see Part VIII, Standard Plates 2.04 and 2.05 for Proper Pruning Cut.

Pruning of perennials shall consist of removing the previous year's growth without damaging the new emerging growth and taking down finished perennials as required.

Prune trees and raise the canopy on all trees as specified by the Engineer.

All cuts shall be clean and debris removed from the site immediately.

#### MULCH

Mulched plant beds and mulch rings shall receive 3-4" of new shredded hardwood bark mulch by June 1, 2016. Prior to installing new mulch, existing mulch shall be removed and disposed offsite. Bark mulch shall be free of objectionable foreign material and in accordance with the Article 209 of the City of Madison Standard Specifications for Public Works Contracts. The Contractor is responsible for supplying mulch.

When applied, care should be taken to not damage plant material. Keep mulch away from stems of plants. The Contractor is responsible for such damage.

#### WEEDING AND DEAD-HEADING

Planting beds shall be kept weed free, primarily by hand weeding, on a weekly schedule. All flowerbeds shall be deadheaded on a weekly schedule as needed. Herbicides shall not be used on planting beds.

#### PEST AND DISEASE CONTROL

All plant material shall be inspected during the growing season for insects and/or disease. Any pest and/or disease problem shall be reported to the Engineer to determine course of action. The remediation work shall be done on a time & material basis upon approval of the Engineer. There will be no pesticide usage on bedding plants.

#### WATERING OF PLANT MATERIAL

All plants shall be appropriately watered throughout the planting season to keep plants in a healthy growing condition regardless of drought condition. Watering during drought conditions are incidental to this contract. The volume of water shall be enough to soak the root zone. Care must be taken when watering not to wash away mulch and topsoil. Mulch and topsoil displaced must be replaced immediately by the Contractor. Section 209.5 (j) Drought Watering **does not apply** to landscape maintenance bid items.

#### DISPOSAL

Excess material such as mulch, plant, or organic debris as a result of landscape maintenance shall be removed from the site immediately. Excess material shall be disposed offsite at a location to be determined and provided by the Contractor at no extra cost.

#### METHOD OF MEASUREMENT

Landscape Maintenance shall be measured by lump sum for each individual site to maintain the landscape plantings during the second growing season.

#### BASIS OF PAYMENT

Landscape Maintenance shall be measured as described above and shall be paid for at the contract unit price which shall be full compensation for all work, materials, tools, equipment, labor, hauling, placement, disposal and incidentals required to complete the work as set forth in the description. **Landscape**

**Maintenance shall be paid on a quarterly basis during the second growing season. The Contractor shall submit documentation showing proof of inspection with each payment request.**

**SECTION E: BIDDERS ACKNOWLEDGEMENT**

**2015 PARKS DIVISION TREE PLANTING  
CONTRACT NO. 7471**

Bidder must state a Unit Price and Total Bid for each item. The Total Bid for each item must be the product of quantity, by Unit Price. The Grand Total must be the sum of the Total Bids for the various items. In case of multiplication errors or addition errors, the Grand Total with corrected multiplication and/or addition shall determine the Grand Total bid for each contract. The Unit Price and Total Bid must be entered numerically in the spaces provided. All words and numbers shall be written in ink.

1. The undersigned having familiarized himself/herself with the Contract documents, including Advertisement for Bids, Instructions to Bidders, Form of Proposal, City of Madison Standard Specifications for Public Works Construction - 2015 Edition thereto, Form of Agreement, Form of Bond, and Addenda issued and attached to the plans and specifications on file in the office of the City Engineer, hereby proposes to provide and furnish all the labor, materials, tools, and expendable equipment necessary to perform and complete in a workmanlike manner the specified construction on this project for the City of Madison; all in accordance with the plans and specifications as prepared by the City Engineer, including Addenda to the Contract Nos. \_\_\_\_\_ through \_\_\_\_\_ issued thereto, at the prices for said work as contained in this proposal. (Electronic bids submittals shall acknowledge addendum under Section E and shall not acknowledge here)
2. If awarded the Contract, we will initiate action within seven (7) days after notification or in accordance with the date specified in the contract to begin work and will proceed with diligence to bring the project to full completion within the number of work days allowed in the Contract or by the calendar date stated in the Contract.
3. The undersigned Bidder or Contractor certifies that he/she is not a party to any contract, combination in form of trust or otherwise, or conspiracy in restraint of trade or commerce or any other violation of the anti-trust laws of the State of Wisconsin or of the United States, with respect to this bid or contract or otherwise.
4. I hereby certify that I have met the Bid Bond Requirements as specified in Section 102.5. (IF BID BOND IS USED, IT SHALL BE SUBMITTED ON THE FORMS PROVIDED BY THE CITY. FAILURE TO DO SO MAY RESULT IN REJECTION OF THE BID).
5. I hereby certify that all statements herein are made on behalf of Dan Larsen Landscaping (name of corporation, partnership, or person submitting bid) a corporation organized and existing under the laws of the State of Wisconsin a partnership consisting of \_\_\_\_\_; an individual trading as \_\_\_\_\_; of the City of \_\_\_\_\_ State of \_\_\_\_\_; that I have examined and carefully prepared this Proposal, from the plans and specifications and have checked the same in detail before submitting this Proposal; that I have fully authority to make such statements and submit this Proposal in (its, their) behalf; and that the said statements are true and correct.

  
SIGNATURE Dan Larsen  
Vice President  
TITLE, IF ANY

Sworn and subscribed to before me this  
23rd day of February, 2015.

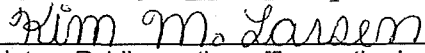
  
(Notary Public or other officer authorized to administer oaths)  
My Commission Expires 5/08/16

Bidders shall not add any conditions or qualifying statements to this Proposal.

**SECTION F: DISCLOSURE OF OWNERSHIP & BEST VALUE CONTRACTING**

**2015 PARKS DIVISION TREE PLANTING  
CONTRACT NO. 7471**

State of Wisconsin  
Department of Workforce Development  
Equal Rights Division  
Labor Standards Bureau

**Disclosure of Ownership**

<b>Notice required under Section 15.04(1)(m), Wisconsin Statutes.</b> The statutory authority for the use of this form is prescribed in Sections 66.0903(12)(d) and 103.49(7)(d), Wisconsin Statutes. The use of this form is mandatory. The penalty for failing to complete this form is prescribed in Section 103.005(12), Wisconsin Statutes. Personal information you provide may be used for secondary purposes.			
<p>(1) On the date a contractor submits a bid to or completes negotiations with a state agency or local governmental unit, on a project subject to Section 66.0903 or 103.49, Wisconsin Statutes, the contractor shall disclose to such state agency or local governmental unit the name of any "other construction business", which the contractor, or a shareholder, officer or partner of the contractor, owns or has owned within the preceding three (3) years.</p> <p>(2) The term "other construction business" means any business engaged in the erection, construction, remodeling, repairing, demolition, altering or painting and decorating of buildings, structures or facilities. It also means any business engaged in supplying mineral aggregate, or hauling excavated material or spoil as provided by Sections 66.0903(3), 103.49(2) and 103.50(2), Wisconsin Statutes.</p> <p>(3) This form must <b>ONLY</b> be filed, with the state agency or local governmental unit that will be awarding the contract, if <b>both (A) and (B) are met.</b></p> <p>(A) The contractor, or a shareholder, officer or partner of the contractor:</p> <p>(1) Owns at least a 25% interest in the "other construction business", indicated below, on the date the contractor submits a bid or completes negotiations.</p> <p>(2) Or has owned at least a 25% interest in the "other construction business" at any time within the preceding three (3) years.</p> <p>(B) The Wisconsin Department of Workforce Development (DWD) has determined that the "other construction business" has failed to pay the prevailing wage rate or time and one-half the required hourly basic rate of pay, for hours worked in excess of the prevailing hours of labor, to any employee at any time within the preceding three (3) years.</p>			
<b>Other Construction Business</b>			
Not Applicable <input checked="" type="checkbox"/>			
Name of Business			
Street Address or P O Box		City	State    Zip Code
Name of Business			
Street Address or P O Box		City	State    Zip Code
Name of Business			
Street Address or P O Box		City	State    Zip Code
<b>I hereby state under penalty of perjury that the information, contained in this document, is true and accurate according to my knowledge and belief.</b>			
Print the Name of Authorized Officer <b>Kim Larsen</b>			
Signature of Authorized Officer <i>Kim Larsen, VP</i>		Date Signed <b>2/23/15</b>	
Name of Corporation, Partnership or Sole Proprietorship <b>Dan Larsen Landscaping, Inc.</b>			
Street Address or P O Box <b>289 Huntington Drive</b>		City <b>Cedarburg</b>	State    Zip Code <b>Wis    53012</b>

**If you have any questions call (608) 266-0028**

ERD-7777-E (R. 09/2003)

**2015 PARKS DIVISION TREE PLANTING  
CONTRACT NO. 7471**

**Best Value Contracting**

1. The Contractor shall indicate the non-apprenticeable trades used on this contract.

landscape laborers

---

2. Madison General Ordinance (M.G.O.), 33.07(7), does provide for some exemptions from the active apprentice requirement. Apprenticeable trades are those trades considered apprenticeable by the State of Wisconsin. Please check applicable box if you are seeking an exemption.

- Contractor has a total skilled workforce of four or less individuals in all apprenticeable trades combined.
- No available trade training program; The Contractor has been rejected by the only available trade training program, or there is no trade training program within 90 miles.
- Contractor is not using an apprentice due to having a journey worker on layoff status, provided the journey worker was employed by the contractor in the past six months.
- First-time Contractor on City of Madison Public Works contract requests a onetime exemption but intends to comply on all future contracts and is taking steps typical of a "good faith" effort.
- Contractor has been in business less than one year.
- Contractor doesn't have enough journeyman trade workers to qualify for a trade training program in that respective trade

3. The Contractor shall indicate on the following section which apprenticeable trades are to be used on this contract. Compliance with active apprenticeship, to the extent required by M.G.O. 33.07(7), shall be satisfied by documentation from an applicable trade training body; an apprenticeship contract with the Wisconsin Department of Workforce Development or a similar agency in another state; or the U.S Department of Labor. This documentation is required prior to the Contractor beginning work on the project site.

- The Contractor has reviewed the list and shall not use any apprenticeable trades on this project.



CONTRACT 7471

20900 ACER X FREEMANII 'AUTUMN FANTASY'	1 EA	375	375
20901 ACER SACCHARUM 'BAILSTA'	1 EA	375	375
20902 CARYA CORDIFORMIS	2 EA	499	998
20903 CARYA OVATA	2 EA	499	998
20904 CELTIS OCCIDENTALIS 'PRAIRIE PRIDE'	8 EA	359	2872
20905 GINGKO 'PRINCETON SENTRY'	2 EA	429	858
20906 GLEDITSIA TRIACANTHOS VAR. INERMIS	8 EA	289	2312
20907 MALUS 'PINK SPIRES'	4 EA	259	1036
20908 PINUS STROBUS	3 EA	259	777
20909 PLATANUS OCCIDENTALIS	2 EA	329	658
20910 QUERCUS ALBA	1 EA	369	369
20911 QUERCUS BICOLOR	7 EA	359	2513
20912 QUERCUS MACROCARPA	3 EA	369	1107
20913 TILIA AMERICANA	3 EA	289	867
20914 ULMUS X 'FRONTIER'	1 EA	289	289
20915 ULMUS AMERICANA 'NEW HARMONY'	7 EA	329	2303
20916 DROUGHT WATERING - NEIGHBORHOOD PARKS	1 EA	1600	1600
20917 DROUGHT WATERING - COMMUNITY PARKS	1 EA	1300	1300
90000 BB CLARK BEACH PARK LANDSCAPE MAINTENANCE	1 LS	800	800
90001 BLACKHAWK PARK LANDSCAPE MAINTENANCE	1 LS	2050	2050
90002 BURR JONES PARK LANDSCAPE MAINTENANCE	1 LS	300	300
90003 BURROWS PARK LANDSCAPE MAINTENANCE	1 LS	1050	1050
90004 HUDSON PARK LANDSCAPE MAINTENANCE	1 LS	1050	1050
90005 JUNCTION RIDGE PARK LANDSCAPE MAINTENANCE	1 LS	800	800
90006 OLBRICH PARK LANDSCAPE MAINTENANCE	1 LS	300	300
90007 RICHMOND HILL PARK LANDSCAPE MAINTENANCE	1 LS	800	800
90008 SHERWOOD FOREST PARK LANDSCAPE MAINTENANCE	1 LS	2800	2800
90009 SYCAMORE PARK LANDSCAPE MAINTENANCE	1 LS	300	300
90010 WARNER PARK LANDSCAPE MAINTENANCE	1 LS	3800	3800
90011 WINGRA PARK LANDSCAPE MAINTENANCE	1 LS	550	550
TOTAL			36207

*✓ Amb*

## SECTION H: AGREEMENT

THIS AGREEMENT made this 2d day of APRIL in the year Two Thousand and Fifteen between DAN LARSEN LANDSCAPING, INC. hereinafter called the Contractor, and the City of Madison, Wisconsin, hereinafter called the City.

WHEREAS, the Common Council of the said City of Madison under the provisions of a resolution adopted MARCH 31, 2015, and by virtue of authority vested in the said Council, has awarded to the Contractor the work of performing certain construction.

NOW, THEREFORE, the Contractor and the City, for the consideration hereinafter named, agree as follows:

1. **Scope of Work.** The Contractor shall, perform the construction, execution and completion of the following listed complete work or improvement in full compliance with the Plans, Specifications, Standard Specifications, Supplemental Specifications, Special Provisions and contract; perform all items of work covered or stipulated in the proposal; perform all altered or extra work; and shall furnish, unless otherwise provided in the contract, all materials, implements, machinery, equipment, tools, supplies, transportation, and labor necessary to the prosecution and completion of the work or improvements:

### 2015 PARKS DIVISION TREE PLANTING CONTRACT NO. 7471

2. **Completion Date/Contract Time.** Construction work must begin within seven (7) calendar days after the date appearing on mailed written notice to do so shall have been sent to the Contractor and shall be carried on at a rate so as to secure full completion SEE SPECIAL PROVISIONS, the rate of progress and the time of completion being essential conditions of this Agreement.
3. **Contract Price.** The City shall pay to the Contractor at the times, in the manner and on the conditions set forth in said specifications, the sum of THIRTY-SIX THOUSAND TWO HUNDRED SEVEN (\$36,207.00) Dollars being the amount bid by such Contractor and which was awarded to him/her as provided by law.
4. **Wage Rates for Employees of Public Works Contractors**

**General and Authorization.** The Contractor shall compensate its employees at the prevailing wage rate in accordance with section 66.0903, Wis. Stats., DWD 290 of the Wisconsin Administrative Code and as hereinafter provided unless otherwise noted in Section D: Special Provisions, Subsection 102.10 – Minimum Rate of Wage Scale.

"Public Works" shall include building or work involving the erection, construction, remodeling, repairing or demolition of buildings, parking lots, highways, streets, bridges, sidewalks, street lighting, traffic signals, sanitary sewers, water mains and appurtenances, storm sewers, and the grading and landscaping of public lands.

"Building or work" includes construction activity as distinguished from manufacturing, furnishing of materials, or servicing and maintenance work, except for the delivery of mineral aggregate such as sand, gravel, bituminous asphaltic concrete or stone which is incorporated into the work under contract with the City by depositing the material directly in final place from transporting vehicle.

"Erection, construction, remodeling, repairing" means all types of work done on a particular building or work at the site thereof in the construction or development of the project, including without limitation, erecting, construction, remodeling, repairing, altering, painting, and decorating, the transporting of materials and supplies to or from the building or work done by the employees of the Contractor, Subcontractor, or Agent thereof, and the manufacturing or furnishing of

materials, articles, supplies or equipment on the site of the building or work, by persons employed by the Contractor, Subcontractor, or Agent thereof.

"Employees working on the project" means laborers, workers, and mechanics employed directly upon the site of work.

"Laborers, Workers, and Mechanics" include pre-apprentices, helpers, trainees, learners and properly registered and indentured apprentices but exclude clerical, supervisory, and other personnel not performing manual labor.

**Establishment of Wage Rates.** The Department of Public Works shall periodically obtain a current schedule of prevailing wage rates from DWD. The schedule shall be used to establish the City of Madison Prevailing Wage Rate Schedule for Public Works Construction (prevailing wage rate). The Department of Public Works may include known increases to the prevailing wage rate which can be documented and are to occur on a future specific date. The prevailing wage rate shall be included in public works contracts subsequently negotiated or solicited by the City. Except for known increases contained within the schedule, the prevailing wage rate shall not change during the contract. The approved wage rate is attached hereto.

**Workforce Profile.** The Contractor shall, at the time of signature of the contract, notify the City Engineer in writing of the names and classifications of all the employees of the Contractor, Subcontractors, and Agents proposed for the work. In the alternative, the Contractor shall submit in writing the classifications of all the employees of the Contractor, Subcontractors and Agents and the total number of hours estimated in each classification for the work. This workforce profile(s) shall be reviewed by the City Engineer who may, within ten (10) days, object to the workforce profile(s) as not being reflective of that which would be required for the work. The Contractor may request that the workforce profile, or a portion of the workforce profile, be submitted after the signature of the contract but at least ten (10) days prior to the work commencing. Any costs or time loss resulting from modifications to the workforce profile as a result of the City Engineer's objections shall be the responsibility of the Contractor.

**Payrolls and Records.** The Contractor shall keep weekly payroll records setting forth the name, address, telephone number, classification, wage rate and fringe benefit package of all the employees who work on the contract, including the employees of the Contractor's subcontractors and agents. Such weekly payroll records must include the required information for all City contracts and all other contracts on which the employee worked during the week in which the employee worked on the contract. The Contractor shall also keep records of the individual time each employee worked on the project and for each day of the project. Such records shall also set forth the total number of hours of overtime credited to each such employee for each day and week and the amount of overtime pay received in that week. The records shall set forth the full weekly wages earned by each employee and the actual hourly wage paid to the employee.

The Contractor shall submit the weekly payroll records, including the records of the Contractor's subcontractors and agents, to the City Engineer for every week that work is being done on the contract. The submittal shall be within twenty-one (21) calendar days of the end of the Contractor's weekly pay period.

Employees shall receive the full amounts accrued at the time of the payment, computed at rates not less than those stated in the prevailing wage rate and each employee's rate shall be determined by the work that is done within the trade or occupation classification which should be properly assigned to the employee.

An employee's classification shall not be changed to a classification of a lesser rate during the contract. If, during the term of the contract, an employee works in a higher pay classification than the one which was previously properly assigned to the employee, then that employee shall be considered to be in the higher pay classification for the balance of the contract, receive the appropriate higher rate of pay, and she/he shall not receive a lesser rate during the balance of the

contract. For purposes of clarification, it is noted that there is a distinct difference between working in a different classification with higher pay and doing work within a classification that has varying rates of pay which are determined by the type of work that is done within the classification. For example, the classification "Operating Engineer" provides for different rates of pay for various classes of work and the Employer shall compensate an employee classified as an "Operating Engineer" based on the highest class of work that is done in one day. Therefore, an "Operating Engineer's" rate may vary on a day to day basis depending on the type of work that is done, but it will never be less than the base rate of an "Operating Engineer". Also, as a matter of clarification, it is recognized that an employee may work in a higher paying classification merely by chance and without prior intention, calculation or design. If such is the case and the performance of the work is truly incidental and the occurrence is infrequent, inconsequential and does not serve to undermine the single classification principle herein, then it may not be required that the employee be considered to be in the higher pay classification and receive the higher rate of pay for the duration of the contract. However, the Contractor is not precluded or prevented from paying the higher rate for the limited time that an employee performs work that is outside of the employee's proper classification.

Questions regarding an employee's classification, rate of pay or rate of pay within a classification, shall be resolved by reference to the established practice that predominates in the industry and on which the trade or occupation rate/classification is based. Rate of pay and classification disputes shall be resolved by relying upon practices established by collective bargaining agreements and guidelines used in such determination by appropriate recognized trade unions operating within the City of Madison.

The Contractor, its Subcontractors and Agents shall submit to interrogation regarding compliance with the provisions of this ordinance.

Mulcting of the employees by the Contractor, Subcontractor, and Agents on Public Works contracts, such as by kickbacks or other devices, is prohibited. The normal rate of wage of the employees of the Contractor, Subcontractor, and Agents shall not be reduced or otherwise diminished as a result of payment of the prevailing wage rate on a public works contract.

**Hourly contributions.** Hourly contributions shall be determined in accordance with the prevailing wage rate and with DWD. 290.01(10), Wis. Admin. Code.

**Apprentices and Subjourney persons.** Apprentices and sub journeypersons performing work on the project shall be compensated in accordance with the prevailing wage rate and with DWD 290.02, and 290.025, respectively, Wis. Admin. Code.

**Straight Time Wages.** The Contractor may pay straight time wages as determined by the prevailing wage rate and DWD 290.04, Wis. Admin. Code.

**Overtime Wages.** The Contractor shall pay overtime wages as required by the prevailing wage rate and DWD 290.05, Wis. Admin. Code.

**Posting of Wage Rates and Hours.** A clearly legible copy of the prevailing wage rate, together with the provisions of Sec. 66.0903(10)(a) and (11)(a), Wis. Stats., shall be kept posted in at least one conspicuous and easily accessible place at the project site by the Contractor and such notice shall remain posted during the full time any laborers, workers or mechanics are employed on the contract.

**Evidence of Compliance by Contractor.** Upon completion of the contract, the Contractor shall file with the Department of Public Works an affidavit stating:

- a. That the Contractor has complied fully with the provisions and requirements of Sec. 66.0903(3), Wis. Stats., and Chapter DWD 290, Wis. Admin. Code; the Contractor has received evidence of compliance from each of the agents and subcontractors; and the

names and addresses of all of the subcontractors and agents who worked on the contract.

- b. That full and accurate records have been kept, which clearly indicate the name and trade or occupation of every laborer, worker or mechanic employed by the Contractor in connection with work on the project. The records shall show the number of hours worked by each employee and the actual wages paid therefore; where these records will be kept and the name, address and telephone number of the person who will be responsible for keeping them. The records shall be retained and made available for a period of at least three (3) years following the completion of the project of public works and shall not be removed without prior notification to the municipality.

**Failure to Comply with the Prevailing Wage Rate.** If the Contractor fails to comply with the prevailing wage rate, she/he shall be in default on the contract. In addition, if DWD finds that a contractor or subcontractor violated the prevailing wage law, DWD will assess liquidated damages of 100% of the wages owed to employees.

**Establishment of Wage Rates.** The Department of Public Works shall periodically obtain a current schedule of prevailing wage rates from DWD. The schedule shall be used to establish the City of Madison Prevailing Wage Rate Schedule for Public Works Construction (prevailing wage rate). The Department of Public Works may include known increases to the prevailing wage rate which can be documented and are to occur on a future specific date. The prevailing wage rate shall be included in public works contracts subsequently negotiated or solicited by the City. Except for known increases contained within the schedule, the prevailing wage rate shall not change during the contract. The approved wage rate and DWD prevailing wage requirements are attached hereto as Sec. I of the contract.

5. **Affirmative Action.** In the performance of the services under this Agreement the Contractor agrees not to discriminate against any employee or applicant because of race, religion, marital status, age, color, sex, disability, national origin or ancestry, income level or source of income, arrest record or conviction record, less than honorable discharge, physical appearance, sexual orientation, gender identity, political beliefs, or student status. The Contractor further agrees not to discriminate against any subcontractor or person who offers to subcontract on this contract because of race, religion, color, age, disability, sex, sexual orientation, gender identity or national origin.

The Contractor agrees that within thirty (30) days after the effective date of this agreement, the Contractor will provide to the City Affirmative Action Division certain workforce utilization statistics, using a form to be furnished by the City.

If the contract is still in effect, or if the City enters into a new agreement with the Contractor, within one year after the date on which the form was required to be provided, the Contractor will provide updated workforce information using a second form, also to be furnished by the City. The second form will be submitted to the City Affirmative Action Division no later than one year after the date on which the first form was required to be provided.

The Contractor further agrees that, for at least twelve (12) months after the effective date of this contract, it will notify the City Affirmative Action Division of each of its job openings at facilities in Dane County for which applicants not already employees of the Contractor are to be considered. The notice will include a job description, classification, qualifications and application procedures and deadlines. The Contractor agrees to interview and consider candidates referred by the Affirmative Action Division if the candidate meets the minimum qualification standards established by the Contractor, and if the referral is timely. A referral is timely if it is received by the Contractor on or before the date started in the notice.

Articles of Agreement  
Article I

The Contractor shall take affirmative action in accordance with the provisions of this contract to insure that applicants are employed, and that employees are treated during employment without regard to race, religion, color, age, marital status, disability, sex, sexual orientation, gender identity or national origin and that the employer shall provide harassment free work environment for the realization of the potential of each employee. Such action shall include, but not be limited to, the following: employment, upgrading, demotion or transfer, recruitment or recruitment advertising, layoff or termination, rates of pay or other forms of compensation and selection for training including apprenticeship insofar as it is within the control of the Contractor. The Contractor agrees to post in conspicuous places available to employees and applicants notices to be provided by the City setting out the provisions of the nondiscrimination clauses in this contract.

Article II

The Contractor shall in all solicitations or advertisements for employees placed by or on behalf of the Contractors state that all qualified or qualifiable applicants will be employed without regard to race, religion, color, age, marital status, disability, sex, sexual orientation, gender identity or national origin.

Article III

The Contractor shall send to each labor union or representative of workers with which it has a collective bargaining agreement or other contract or understanding a notice to be provided by the City advising the labor union or worker's representative of the Contractor's equal employment opportunity and affirmative action commitments. Such notices shall be posted in conspicuous places available to employees and applicants for employment.

Article V

The Contractor agrees that it will comply with all provisions of the Affirmative Action Ordinance of the City of Madison, including the contract compliance requirements. The Contractor agrees to submit the model affirmative action plan for public works contractors in a form approved by the Affirmative Action Division Manager.

Article VI

The Contractor will maintain records as required by Section 39.02(9)(f) of the Madison General Ordinances and will provide the City Affirmative Action Division with access to such records and to persons who have relevant and necessary information, as provided in Section 39.02(9)(f). The City agrees to keep all such records confidential, except to the extent that public inspection is required by law.

Article VII

In the event of the Contractor's or subcontractor's failure to comply with the Equal Employment Opportunity and Affirmative Action Provisions of this contract or Section 39.03 and 39.02 of the Madison General Ordinances, it is agreed that the City at its option may do any or all of the following:

1. Cancel, terminate or suspend this Contract in whole or in part.
2. Declare the Contractor ineligible for further City contracts until the Affirmative Action requirements are met.

3. Recover on behalf of the City from the prime Contractor 0.5 percent of the contract award price for each week that such party fails or refuses to comply, in the nature of liquidated damages, but not to exceed a total of five percent (5%) of the contract price, or five thousand dollars (\$5,000), whichever is less. Under public works contracts, if a subcontractor is in noncompliance, the City may recover liquidated damages from the prime Contractor in the manner described above. The preceding sentence shall not be construed to prohibit a prime Contractor from recovering the amount of such damage from the non-complying subcontractor.

#### Article VIII

The Contractor shall include the above provisions of this contract in every subcontract so that such provisions will be binding upon each subcontractor. The Contractor shall take such action with respect to any subcontractor as necessary to enforce such provisions, including sanctions provided for noncompliance.

#### Article IX

The Contractor shall allow the maximum feasible opportunity to small business enterprises to compete for any subcontracts entered into pursuant to this contract. (In federally funded contracts the terms "DBE, MBE and WBE" shall be substituted for the term "small business" in this Article.)

6. Substance Abuse Prevention Program Required. Prior to commencing work on the Contract, the Contractor, and any Subcontractor, shall have in place a written program for the prevention of substance abuse among its employees as required under Wis. Stat. Sec. 103.503.

2015 PARKS DIVISION TREE PLANTING  
CONTRACT NO. 7471

IN WITNESS WHEREOF, the Contractor has hereunto set his/her hand and seal and the City has caused these presents to be sealed with its corporate seal and to be subscribed by its Mayor and City Clerk the day and year first above written.

Countersigned:

DAN LARSEN LANDSCAPING, INC.

Company Name

Kim Larsen 4/10/15  
Witness Date

On 3 4/10/15  
President Date

On 3 4/10/15  
Witness Date

Kim Larsen 4/10/15  
Secretary Date

CITY OF MADISON, WISCONSIN

Provisions have been made to pay the liability that will accrue under this contract.

Approved as to form:

Paul Delmedico  
Finance Director

[Signature]  
City Attorney

Signed this 21st day of April

20 15

[Signature]  
Witness

[Signature] 4/21/15  
Mayor Date

[Signature]  
Witness

[Signature] 4/8/15  
City Clerk Date



**SECTION I: PAYMENT AND PERFORMANCE BOND**

KNOW ALL MEN BY THESE PRESENTS, that we Dan Larsen Landscaping, Inc.  
as principal, and  
WESTERN SURETY COMPANY

Company of Chicago, IL as surety, are held and firmly bound unto the City of Madison, Wisconsin, in the sum of \*\* (\$36,207.00 ) Dollars, lawful money of the United States, for the payment of which sum to the City of Madison, we hereby bind ourselves and our respective executors and administrators firmly by these presents.

\*\* Thirty Six Thousand Two Hundred Seven and no/100

The condition of this Bond is such that if the above bounden shall on his/her part fully and faithfully perform all of the terms of the Contract entered into between him/herself and the City of Madison for the construction of:

**2015 PARKS DIVISION TREE PLANTING  
CONTRACT NO. 7471**

in Madison, Wisconsin, and shall pay all claims for labor performed and material furnished in the prosecution of said work, and save the City harmless from all claims for damages because of negligence in the prosecution of said work, and shall save harmless the said City from all claims for compensation (under Chapter 102, Wisconsin Statutes) of employees and employees of subcontractor, then this Bond is to be void, otherwise of full force, virtue and effect.

Signed and sealed this 2nd day of April 2015

Countersigned:

Dan Larsen Landscaping, Inc.  
Company Name (Principal)

[Signature]  
Witness  
Kim Larsen  
Secretary

[Signature]  
President Seal

Approved as to form:

WESTERN SURETY COMPANY  
Surety Seal  
 Salary Employee  Commission  
By Robert L Samse  
Attorney-in-Fact ROBERT L SAMSE

[Signature]  
City Attorney

This certifies that I have been duly licensed as an agent for the above company in Wisconsin under License No. 646695 for the year 2015, and appointed as attorney-in-fact with authority to execute this payment and performance bond which power of attorney has not been revoked.

4/2/15  
Date

Robert L Samse  
Agent Signature

# Western Surety Company

## POWER OF ATTORNEY - CERTIFIED COPY

Bond No. 71651228

Know All Men By These Presents, that WESTERN SURETY COMPANY, a corporation duly organized and existing under the laws of the State of South Dakota, and having its principal office in Sioux Falls, South Dakota (the "Company"), does by these presents make, constitute and appoint ROBERT L. SAMSE

its true and lawful attorney(s)-in-fact, with full power and authority hereby conferred, to execute, acknowledge and deliver for and on its behalf as Surety, bonds for:

Principal: Dan Larsen Landscaping, Inc.

Obligee: City of Madison

Amount: \$500,000.00

and to bind the Company thereby as fully and to the same extent as if such bonds were signed by the Senior Vice President, sealed with the corporate seal of the Company and duly attested by its Secretary, hereby ratifying and confirming all that the said attorney(s)-in-fact may do within the above stated limitations. Said appointment is made under and by authority of the following bylaw of Western Surety Company which remains in full force and effect.

"Section 7. All bonds, policies, undertakings, Powers of Attorney or other obligations of the corporation shall be executed in the corporate name of the Company by the President, Secretary, any Assistant Secretary, Treasurer, or any Vice President or by such other officers as the Board of Directors may authorize. The President, any Vice President, Secretary, any Assistant Secretary, or the Treasurer may appoint Attorneys in Fact or agents who shall have authority to issue bonds, policies, or undertakings in the name of the Company. The corporate seal is not necessary for the validity of any bonds, policies, undertakings, Powers of Attorney or other obligations of the corporation. The signature of any such officer and the corporate seal may be printed by facsimile."

All authority hereby conferred shall expire and terminate, without notice, unless used before midnight of March 1, 2017, but until such time shall be irrevocable and in full force and effect.

In Witness Whereof, Western Surety Company has caused these presents to be signed by its Vice President, Paul T. Bruflat, and its corporate seal to be affixed this 2nd day of April, 2015.



WESTERN SURETY COMPANY  
Paul T. Bruflat  
Paul T. Bruflat, Vice President

STATE OF SOUTH DAKOTA }  
COUNTY OF MINNEHAHA } ss

On this 2nd day of April, in the year 2015, before me, a notary public, personally appeared Paul T. Bruflat, who being to me duly sworn, acknowledged that he signed the above Power of Attorney as the aforesaid officer of WESTERN SURETY COMPANY and acknowledged said instrument to be the voluntary act and deed of said corporation.



My Commission Expires August 11, 2016

S. Petrik  
Notary Public - South Dakota

I the undersigned officer of Western Surety Company, a stock corporation of the State of South Dakota, do hereby certify that the attached Power of Attorney is in full force and effect and is irrevocable, and furthermore, that Section 7 of the bylaws of the Company as set forth in the Power of Attorney is now in force.

In testimony whereof, I have hereunto set my hand and seal of Western Surety Company this 2nd day of April, 2015.

WESTERN SURETY COMPANY  
Paul T. Bruflat  
Paul T. Bruflat, Vice President

STATE OF Wisconsin } **ACKNOWLEDGMENT OF SURETY**  
COUNTY OF Ozaukee } **(Attorney-in-Fact)** Bond No. 71651228

On this 2<sup>nd</sup> day of April, 2015, before me, a notary public in and for said County, personally appeared ROBERT L SAMSE to me personally known and being by me duly sworn, did say, that he/she is the Attorney-in-Fact of WESTERN SURETY COMPANY, a corporation of Sioux Falls, South Dakota, created, organized and existing under and by virtue of the laws of the State of South Dakota, that the said instrument was executed on behalf of the said corporation by authority of its Board of Directors and that the said ROBERT L SAMSE acknowledges said instrument to be the free act and deed of said corporation and that he/she has authority to sign said instrument without affixing the corporate seal of said corporation.

IN WITNESS WHEREOF, I have hereunto subscribed my name and affixed my official seal at Cedarburg, Wisconsin, the day and year last above written.

My commission expires December 13, 2015 Bette L. Quade  
Notary Public

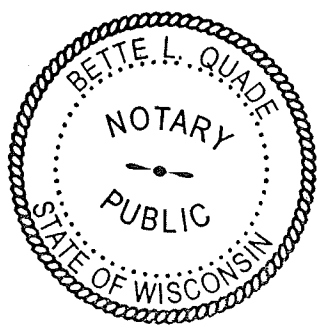

## SECTION J: PREVAILING WAGE RATES

**PREVAILING WAGE RATE DETERMINATION**

Issued by the State of Wisconsin  
Department of Workforce Development  
Pursuant to s. 66.0903, Wis. Stats.  
Issued On: 1/7/2015

**DETERMINATION NUMBER:** 201500014

**EXPIRATION DATE:** Prime Contracts MUST Be Awarded or Negotiated On Or Before 12/31/2015. If NOT, You MUST Reapply.

**PROJECT NAME:** ALL PUBLIC WORKS PROJECTS UNDER SEC. 66.0903, STATS-CITY OF MADISON

**PROJECT LOCATION:** MADISON CITY, DANE COUNTY, WI

**CONTRACTING AGENCY:** CITY OF MADISON - ENGINEERING

<b>CLASSIFICATION:</b>	Contractors are responsible for correctly classifying their workers. Either call the Department of Workforce Development (DWD) with trade or classification questions or consult DWD's Dictionary of Occupational Classifications & Work Descriptions on the DWD website at: <a href="http://dwd.wisconsin.gov/er/prevailing_wage_rate/Dictionary/dictionary_main.htm">dwd.wisconsin.gov/er/prevailing_wage_rate/Dictionary/dictionary_main.htm</a> .
<b>OVERTIME:</b>	<p>Time and one-half must be paid for all hours worked:</p> <ul style="list-style-type: none"><li>- over 10 hours per day on prevailing wage projects</li><li>- over 40 hours per calendar week</li><li>- Saturday and Sunday</li><li>- on all of the following holidays: January 1; the last Monday in May; July 4; the 1st Monday in September; the 4th Thursday in November; December 25;</li><li>- The day before if January 1, July 4 or December 25 falls on a Saturday;</li><li>- The day following if January 1, July 4 or December 25 falls on a Sunday.</li></ul> <p>Apply the time and one-half overtime calculation to whichever is higher between the Hourly Basic Rate listed on this project determination or the employee's regular hourly rate of pay. Add any applicable Premium or DOT Premium to the Hourly Basic Rate before calculating overtime.</p> <p>A DOT Premium (discussed below) may supersede this time and one-half requirement.</p>
<b>FUTURE INCREASE:</b>	When a specific trade or occupation requires a future increase, you MUST add the full hourly increase to the "TOTAL" on the effective date(s) indicated for the specific trade or occupation.
<b>PREMIUM PAY:</b>	If indicated for a specific trade or occupation, the full amount of such pay MUST be added to the "HOURLY BASIC RATE OF PAY" indicated for such trade or occupation, whenever such pay is applicable.
<b>DOT PREMIUM:</b>	This premium only applies to highway and bridge projects owned by the Wisconsin Department of Transportation and to the project type heading "Airport Pavement or State Highway Construction." DO NOT apply the premium calculation under any other project type on this determination.
<b>APPRENTICES:</b>	Pay apprentices a percentage of the applicable journey person's hourly basic rate of pay and hourly fringe benefit contributions specified in this determination. Obtain the appropriate percentage from each apprentice's contract or indenture.
<b>SUBJOURNEY:</b>	Subjourney wage rates may be available for some of the trades or occupations indicated below with the exception of laborers, truck drivers and heavy equipment operators. Any employer interested in using a subjourney classification on this project MUST complete Form ERD-10880 and request the applicable wage rate from the Department of Workforce Development PRIOR to using the subjourney worker on this project.

This document **MUST BE POSTED** by the **CONTRACTING AGENCY** in at least one conspicuous and easily accessible place on **the site of the project**. A local governmental unit may post this document at the place normally used to post public notices if there is no common site on the project. This document **MUST** remain posted during the entire time any worker is employed on the project and **MUST** be physically incorporated into the specifications and all contracts and subcontracts. If you have any questions, please write to the Equal Rights Division, Labor Standards Bureau, P.O. Box 8928, Madison, Wisconsin 53708 or call (608) 266-6861.

**The following statutory provisions apply to local governmental unit projects of public works and are set forth below pursuant to the requirements of s. 66.0903(8), Stats.**

**s. 66.0903 (1) (f) & s. 103.49 (1) (c) "PREVAILING HOURS OF LABOR"** for any trade or occupation in any area means 10 hours per day and 40 hours per week and may not include any hours worked on a Saturday or Sunday or on any of the following holidays:

1. January 1.
2. The last Monday in May.
3. July 4.
4. The first Monday in September.
5. The 4th Thursday in November.
6. December 25.
7. The day before if January 1, July 4 or December 25 falls on a Saturday.
8. The day following if January 1, July 4 or December 25 falls on a Sunday.

**s. 66.0903 (10) RECORDS; INSPECTION; ENFORCEMENT.**

(a) Each contractor, subcontractor, or contractor's or subcontractor's agent performing work on a project of public works that is subject to this section shall keep full and accurate records clearly indicating the name and trade or occupation of every person performing the work described in sub. (4) and an accurate record of the number of hours worked by each of those persons and the actual wages paid for the hours worked.

**s. 66.0903 (11) LIABILITY AND PENALTIES.**

- (a) 1. Any contractor, subcontractor, or contractor's or subcontractor's agent who fails to pay the prevailing wage rate determined by the department under sub. (3) or who pays less than 1.5 times the hourly basic rate of pay for all hours worked in excess of the prevailing hours of labor is liable to any affected employee in the amount of his or her unpaid wages or his or her unpaid overtime compensation and in an additional amount as liquidated damages as provided under subd. 2., 3., whichever is applicable.
2. If the department determines upon inspection under sub. (10) (b) or (c) that a contractor, subcontractor, or contractor's or subcontractor's agent has failed to pay the prevailing wage rate determined by the department under sub. (3) or has paid less than 1.5 times the hourly basic rate of pay for all hours worked in excess of the prevailing hours of labor, the department shall order the contractor to pay to any affected employee the amount of his or her unpaid wages or his or her unpaid overtime compensation and an additional amount equal to 100 percent of the amount of those unpaid wages or that unpaid overtime compensation as liquidated damages within a period specified by the department in the order.
3. In addition to or in lieu of recovering the liability specified in subd. 1. as provided in subd. 2., any employee for and in behalf of that employee and other employees similarly situated may commence an action to recover that liability in any court of competent jurisdiction. If the court finds that a contractor, subcontractor, or contractor's or subcontractor's agent has failed to pay the prevailing wage rate determined by the department under sub. (3) or has paid less than 1.5 times the hourly basic rate of pay for all hours worked in excess of the prevailing hours of labor, the court shall order the contractor, subcontractor, or agent to pay to any affected employee the amount of his or her unpaid wages or his or her unpaid overtime compensation and an additional amount equal to 100 percent of the amount of those unpaid wages or that unpaid overtime compensation as liquidated damages.
5. No employee may be a party plaintiff to an action under subd. 3. unless the employee consents in writing to become a party and the consent is filed in the court in which the action is brought. Notwithstanding s. 814.04 (1), the court shall, in addition to any judgment awarded to the plaintiff, allow reasonable attorney fees and costs to be paid by the defendant.

**BUILDING OR HEAVY CONSTRUCTION**

Includes sheltered enclosures with walk-in access for the purpose of housing persons, employees, machinery, equipment or supplies and non-sheltered work such as canals, dams, dikes, reservoirs, storage tanks, etc. A sheltered enclosure need not be "habitable" in order to be considered a building. The installation of machinery and/or equipment, both above and below grade level, does not change a project's character as a building. On-site grading, utility work and landscaping are included within this definition. Residential buildings of four (4) stories or less, agricultural buildings, parking lots and driveways are NOT included within this definition.

**SKILLED TRADES**

<b>Fringe Benefits Must Be Paid On <u>All</u> Hours Worked</b>		<b>HOURLY BASIC RATE OF PAY</b>	<b>HOURLY FRINGE BENEFITS</b>	<b>TOTAL</b>
<b>CODE</b>	<b>TRADE OR OCCUPATION</b>	<b>\$</b>	<b>\$</b>	<b>\$</b>
101	Acoustic Ceiling Tile Installer Future Increase(s): Add \$1.42/hr on 6/1/2015; Add \$1.42/hr on 6/1/2016.	32.72	16.00	48.72
102	Boilermaker Future Increase(s): Add \$1.50/hr. on 01/01/2016	33.35	28.24	61.59
103	Bricklayer, Blocklayer or Stonemason Future Increase(s): Add \$1.40 on 06/01/2015; Add \$1.45 on 06/06/2016 Premium Increase(s): DOT PREMIUM: Pay two times the hourly basic rate on Sunday, New Year's Day, Memorial Day, Independence Day, Labor Day, Thanksgiving Day & Christmas Day.	32.82	18.66	51.48
104	Cabinet Installer Future Increase(s): Add \$1.42/hr on 6/1/2015; Add \$1.42/hr on 6/1/2016.	32.72	16.00	48.72
105	Carpenter Future Increase(s): Add \$1.42/hr on 6/1/2015; Add \$1.42/hr on 6/1/2016. Premium Increase(s): DOT PREMIUM: Pay two times the hourly basic rate on Sunday, New Year's Day, Memorial Day, Independence Day, Labor Day, Thanksgiving Day & Christmas Day.	32.72	16.00	48.72
106	Carpet Layer or Soft Floor Coverer Future Increase(s): Add \$1.42/hr on 6/1/2015; Add \$1.42/hr on 6/1/2016.	32.72	16.00	48.72
107	Cement Finisher	31.98	12.04	44.02
108	Drywall Taper or Finisher	26.05	18.23	44.28
109	Electrician Future Increase(s): Add \$1.20/hr on 6/1/15; Add \$1.25/hr on 6/1/16. Premium Increase(s): DOT PREMIUM: Pay two times the hourly basic rate on Sunday, New Year's Day, Memorial Day, Independence Day, Labor Day, Thanksgiving Day & Christmas Day.	34.82	19.67	54.49
110	Elevator Constructor	43.84	27.09	70.93

<b>Fringe Benefits Must Be Paid On <u>All</u> Hours Worked</b>		<b>HOURLY BASIC RATE OF PAY</b>	<b>HOURLY FRINGE BENEFITS</b>	<b>TOTAL</b>
<b>CODE</b>	<b>TRADE OR OCCUPATION</b>	<b>\$</b>	<b>\$</b>	<b>\$</b>
111	Fence Erector	18.00	6.09	24.09
112	Fire Sprinkler Fitter	36.79	18.81	55.60
113	Glazier Future Increase(s): Add \$.75/hr eff. 06/01/2015; Add \$.90/hr eff. 06/01/2016	37.07	14.42	51.49
114	Heat or Frost Insulator	33.43	25.81	59.24
115	Insulator (Batt or Blown) Future Increase(s): Add \$1.42/hr on 6/1/2015; Add \$1.42/hr on 6/1/2016.	32.72	16.00	48.72
116	Ironworker	31.50	20.01	51.51
117	Lather	31.40	15.90	47.30
118	Line Constructor (Electrical)	39.50	17.73	57.23
119	Marble Finisher	16.25	2.32	18.57
120	Marble Mason	32.09	18.04	50.13
121	Metal Building Erector	19.05	8.08	27.13
122	Millwright Future Increase(s): Add \$1.47/hr on 6/1/2015; Add \$1.47/hr on 6/1/2016.	34.44	16.07	50.51
123	Overhead Door Installer	27.46	1.98	29.44
124	Painter	25.75	16.60	42.35
125	Pavement Marking Operator	30.10	17.34	47.44
126	Piledriver Future Increase(s): Add \$1.50/hr on 6/1/2015; Add \$1.60/hr on 6/1/2016. Premium Increase(s): Add \$.65/hr for Piledriver Loftsman; Add \$.75/hr for Sheet Piling Loftsman. DOT PREMIUM: Pay two times the hourly basic rate on Sunday, New Year's Day, Memorial Day, Independence Day, Labor Day, Thanksgiving Day & Christmas Day.	30.11	26.51	56.62
127	Pipeline Fuser or Welder (Gas or Utility)	30.83	20.89	51.72
129	Plasterer Future Increase(s): Add \$1.56 on 06/01/2015; Add \$1.61 on 06/01/2016; Add \$1.66 on 06/01/2017	32.65	19.36	52.01
130	Plumber Future Increase(s): Add \$1.80 on 6/1/15	37.57	17.47	55.04



<b>Fringe Benefits Must Be Paid On <u>All</u> Hours Worked</b>		<b>HOURLY BASIC RATE OF PAY</b>	<b>HOURLY FRINGE BENEFITS</b>	<b>TOTAL</b>
<b>CODE</b>	<b>TRADE OR OCCUPATION</b>	<b>\$</b>	<b>\$</b>	<b>\$</b>
132	Refrigeration Mechanic Future Increase(s): Add \$1.80 on 6/1/15	44.20	18.26	62.46
133	Roofer or Waterproofer	29.40	11.31	40.71
134	Sheet Metal Worker	34.45	22.54	56.99
135	Steamfitter Future Increase(s): Add \$1.80/hr on 6/1/15.	44.20	18.26	62.46
137	Teledata Technician or Installer Premium Increase(s): DOT PREMIUM: Pay two times the hourly basic rate on Sunday, New Year's Day, Memorial Day, Independence Day, Labor Day, Thanksgiving Day & Christmas Day.	22.50	12.74	35.24
138	Temperature Control Installer	42.95	15.04	57.99
139	Terrazzo Finisher	16.25	2.32	18.57
140	Terrazzo Mechanic	31.18	17.35	48.53
141	Tile Finisher	23.85	17.18	41.03
142	Tile Setter	29.81	17.18	46.99
143	Tuckpointer, Caulker or Cleaner	23.60	7.10	30.70
144	Underwater Diver (Except on Great Lakes)	35.40	15.90	51.30
146	Well Driller or Pump Installer	25.32	15.65	40.97
147	Siding Installer	36.17	19.44	55.61
150	Heavy Equipment Operator - ELECTRICAL LINE CONSTRUCTION ONLY	30.16	15.11	45.27
151	Light Equipment Operator -ELECTRICAL LINE CONSTRUCTION ONLY	31.60	26.76	58.36
152	Heavy Truck Driver - ELECTRICAL LINE CONSTRUCTION ONLY	27.65	14.49	42.14
153	Light Truck Driver - ELECTRICAL LINE CONSTRUCTION ONLY	27.83	15.01	42.84
154	Groundman - ELECTRICAL LINE CONSTRUCTION ONLY	21.90	9.83	31.73

**TRUCK DRIVERS**

<b>Fringe Benefits Must Be Paid On <u>All</u> Hours Worked</b>		<b>HOURLY BASIC RATE OF PAY</b>	<b>HOURLY FRINGE BENEFITS</b>	<b>TOTAL</b>
<b>CODE</b>	<b>TRADE OR OCCUPATION</b>	<b>\$</b>	<b>\$</b>	<b>\$</b>
201	Single Axle or Two Axle	32.89	18.96	51.85
203	Three or More Axle	18.00	21.99	39.99

<b>Fringe Benefits Must Be Paid On <u>All</u> Hours Worked</b>		<b>HOURLY BASIC RATE OF PAY</b>	<b>HOURLY FRINGE BENEFITS</b>	<b>TOTAL</b>
<b>CODE</b>	<b>TRADE OR OCCUPATION</b>	<b>\$</b>	<b>\$</b>	<b>\$</b>
204	Articulated, Euclid, Dumptor, Off Road Material Hauler Future Increase(s): Add \$1.60/hr on 6/2/2015; Add \$1.60/hr on 6/3/2016.	33.69	19.78	53.47
205	Pavement Marking Vehicle	20.85	11.02	31.87
207	Truck Mechanic	18.00	21.99	39.99

**LABORERS**

<b>Fringe Benefits Must Be Paid On <u>All</u> Hours Worked</b>		<b>HOURLY BASIC RATE OF PAY</b>	<b>HOURLY FRINGE BENEFITS</b>	<b>TOTAL</b>
<b>CODE</b>	<b>TRADE OR OCCUPATION</b>	<b>\$</b>	<b>\$</b>	<b>\$</b>
301	General Laborer Future Increase(s): Add \$1.35/hr eff. 06/01/2015; Add \$1.25/hr eff. 06/06/2016 Premium Increase(s): Add \$1.00/hr for certified welder; Add \$.25/hr for mason tender	24.97	15.12	40.09
302	Asbestos Abatement Worker	18.00	9.58	27.58
303	Landscaper	18.75	10.26	29.01
310	Gas or Utility Pipeline Laborer (Other Than Sewer and Water)	21.55	14.14	35.69
311	Fiber Optic Laborer (Outside, Other Than Concrete Encased) Premium Increase(s): DOT PREMIUMS: Pay two times the hourly basic rate on New Year's Day, Memorial Day, Independence Day, Labor Day, Thanksgiving Day & Christmas Day.	18.82	14.16	32.98
314	Railroad Track Laborer	14.50	5.29	19.79
315	Final Construction Clean-Up Worker Future Increase(s): Add \$1.35/hr eff. 06/01/2015; Add \$1.25/hr eff. 06/06/2016	24.97	15.12	40.09

**HEAVY EQUIPMENT OPERATORS  
SITE PREPARATION, UTILITY OR LANDSCAPING WORK ONLY**

<b>Fringe Benefits Must Be Paid On <u>All</u> Hours Worked</b>		<b>HOURLY BASIC RATE OF PAY</b>	<b>HOURLY FRINGE BENEFITS</b>	<b>TOTAL</b>
<b>CODE</b>	<b>TRADE OR OCCUPATION</b>	<b>\$</b>	<b>\$</b>	<b>\$</b>
501	Air Track, Rotary or Percussion Drilling Machine &/or Hammers, Blaster; Asphalt Milling Machine; Boring Machine (Directional, Horizontal or Vertical); Backhoe (Track Type) Having a Mfg'r's Rated Capacity of 130,000 Lbs. or Over; Backhoe (Track Type) Having a Mfg'r's Rated Capacity of Under 130,000 Lbs., Backhoe (Mini, 15,000 Lbs. & Under); Bulldozer or Endloader (Over 40 hp); Compactor (Self-Propelled 85 Ft Total Drum Width & Over, or Tractor Mounted, Towed & Light Equipment); Concrete Batch Plant, Batch Hopper; Concrete Breaker (Large, Auto, Vibratory/Sonic, Manual or Remote); Crane, Shovel, Dragline, Clamshells; Forklift (Machinery Moving or Steel Erection, 25 Ft & Over); Gradall (Cruz-Aire Type); Grader or Motor Patrol; Master Mechanic; Mechanic or Welder; Robotic Tool Carrier (With or Without Attachments); Scraper (Self Propelled or Tractor Drawn) 5 cu yds or More Capacity; Tractor or Truck Mounted Hydraulic Backhoe; Tractor or Truck Mounted Hydraulic Crane (10 Tons or Under); Tractor (Scraper, Dozer, Pusher, Loader); Trencher (Wheel Type or Chain Type Having Over 8 Inch Bucket). Future Increase(s): Add \$1.60/hr on 6/2/2015; Add \$1.60/hr on 6/3/2016.	33.69	19.78	53.47
502	Backfiller; Broom or Sweeper; Bulldozer or Endloader (Under 40 hp); Environmental Burner; Forestry Equipment, Timbco, Tree Shear, Tub Grinder, Processor; Jeep Digger; Screed (Milling Machine); Skid Rig; Straddle Carrier or Travel Lift; Stump Chipper; Trencher (Wheel Type or Chain Type Having 8 Inch Bucket & Under). Future Increase(s): Add \$1.60/hr on 6/2/2015; Add \$1.60/hr on 6/3/2016.	33.69	19.78	53.47
503	Air Compressor (&/or 400 CFM or Over); Augers (Vertical & Horizontal); Compactor (Self-Propelled 84 Ft Total Drum Width & Under, or Tractor Mounted, Towed & Light Equipment); Crusher, Screening or Wash Plant; Farm or Industrial Type Tractor; Forklift; Generator (&/or 150 KW or Over); Greaser; High Pressure Utility Locating Machine (Daylighting Machine); Mulcher; Oiler; Post Hole Digger or Driver; Pump (3 Inch or Over) or Well Points; Refrigeration Plant or Freeze Machine; Rock, Stone Breaker; Skid Steer Loader (With or Without Attachments); Vibratory Hammer or Extractor, Power Pack. Future Increase(s): Add \$1.60/hr on 6/2/2015; Add \$1.60/hr on 6/3/2016.	31.62	19.78	51.40
504	Work Performed on the Great Lakes Including Diver; Wet Tender or Hydraulic Dredge Engineer.	41.65	21.71	63.36
505	Work Performed on the Great Lakes Including Crane or Backhoe Operator; Assistant Hydraulic Dredge Engineer; Hydraulic Dredge Leverman or Diver's Tender; Mechanic or Welder; 70 Ton & Over Tug Operator. Premium Increase(s): Add \$.50/hr for Friction Crane, Lattice Boom or Crane Certification (CCO).	41.65	21.71	63.36

**Fringe Benefits Must Be Paid On All Hours Worked**

<u>CODE</u>	<u>TRADE OR OCCUPATION</u>	<u>HOURLY BASIC RATE OF PAY</u> \$	<u>HOURLY FRINGE BENEFITS</u> \$	<u>TOTAL</u> \$
506	Work Performed on the Great Lakes Including Deck Equipment Operator or Machineryman (Maintains Cranes Over 50 Tons or Backhoes 115,000 Lbs. or More); Tug, Launch or Loader, Dozer or Like Equipment When Operated on a Barge, Breakwater Wall, Slip, Dock or Scow, Deck Machinery.	35.72	17.85	53.57
507	Work Performed on the Great Lakes Including Deck Equipment Operator, Machineryman or Fireman (Operates 4 Units or More or Maintains Cranes 50 Tons or Under or Backhoes 115,000 Lbs. or Under); Deck Hand, Deck Engineer or Assistant Tug Operator; Off Road Trucks - Great Lakes ONLY.	35.46	20.40	55.86

**HEAVY EQUIPMENT OPERATORS  
EXCLUDING SITE PREPARATION, UTILITY, PAVING LANDSCAPING WORK**

**Fringe Benefits Must Be Paid On All Hours Worked**

<u>CODE</u>	<u>TRADE OR OCCUPATION</u>	<u>HOURLY BASIC RATE OF PAY</u> \$	<u>HOURLY FRINGE BENEFITS</u> \$	<u>TOTAL</u> \$
508	Boring Machine (Directional); Crane, Tower Crane, Pedestal Tower or Derrick, With or Without Attachments, With a Lifting Capacity of Over 100 Tons, Self-Erecting Tower Crane With a Lifting Capacity of Over 4,000 Lbs., Crane With Boom Dollies; Crane, Tower Crane, Pedestal Tower or Derrick, With Boom, Leads &/or Jib Lengths Measuring 176 Ft or Over; Master Mechanic. Future Increase(s): Add \$1.60/hr on 6/2/2015; Add \$1.60/hr on 6/3/2016. Premium Increase(s): Add \$.50/hr for >200 Ton; Add \$1/hr at 300 Ton; Add \$1.50/hr at 400 Ton; Add \$2/hr at 500 Ton & Over.	36.67	19.78	56.45
509	Backhoe (Track Type) Having a Mfgr's Rated Capacity of 130,000 Lbs. or Over; Boring Machine (Horizontal or Vertical); Caisson Rig; Crane, Tower Crane, Portable Tower, Pedestal Tower or Derrick, With or Without Attachments, With a Lifting Capacity of 100 Tons or Under, Self-Erecting Tower Crane With A Lifting Capacity Of 4,000 Lbs. & Under; Crane, Tower Crane, Portable Tower, Pedestal Tower or Derrick, With Boom, Leads &/or Jib Lengths Measuring 175 Ft or Under; Pile Driver; Versi Lifts, Tri-Lifts & Gantrys (20,000 Lbs. & Over). Future Increase(s): Add \$1.60/hr on 6/2/2015; Add \$1.60/hr on 6/3/2016. Premium Increase(s): Add \$.25/hr for all >45 Ton lifting capacity cranes.	35.42	19.78	55.20
510	Backhoe (Track Type) Having a Mfgr.'s Rated Capacity of Under 130,000 Lbs., Backhoe (Mini, 15,000 Lbs. & Under); Concrete Bump Cutter, Grinder, Planing or Grooving Machine; Concrete Laser/Screed; Concrete Paver (Slipform); Concrete Pump (Over 46 Meter), Concrete Conveyor (Rotec or Bidwell Type); Concrete Slipform Placer Curb & Gutter Machine; Concrete Spreader & Distributor; Dredge (NOT Performing Work on the Great Lakes); Forklift (Machinery Moving or Steel Erection, 25 Ft & Over); Gradall (Cruz-Aire Type); Hydro-Blaster (10,000 PSI or Over); Milling Machine; Skid Rig; Traveling Crane (Bridge Type). Future Increase(s): Add \$1.60/hr on 6/2/2015; Add \$1.60/hr on 6/3/2016.	34.22	19.78	54.00

<b>Fringe Benefits Must Be Paid On <u>All</u> Hours Worked</b>		<b>HOURLY BASIC RATE OF PAY</b>	<b>HOURLY FRINGE BENEFITS</b>	<b>TOTAL</b>
<b>CODE</b>	<b>TRADE OR OCCUPATION</b>	<b>\$</b>	<b>\$</b>	<b>\$</b>
511	Air, Track, Rotary or Percussion Drilling Machine &/or Hammers, Blaster; Bulldozer or Endloader (Over 40 hp); Compactor (Self-Propelled 85 Ft Total Drum Width & Over, or Tractor Mounted, Towed & Light Equipment); Concrete Pump (46 Meter & Under), Concrete Conveyor (Rotec or Bidwell Type); Crane (Carry Deck, Mini) or Truck Mounted Hydraulic Crane (10 Tons or Under); Environmental Burner; Gantrys (Under 20,000 Lbs.); Grader or Motor Patrol; High Pressure Utility Locating Machine (Daylighting Machine); Manhoist; Material or Stack Hoist; Mechanic or Welder; Railroad Track Rail Leveling Machine, Tie Placer, Extractor, Tamper, Stone Leveler or Rehabilitation Equipment; Roller (Over 5 Ton); Scraper (Self Propelled or Tractor Drawn) 5 cu yd or More Capacity; Screed (Milling Machine); Sideboom; Straddle Carrier or Travel Lift; Tining or Curing Machine; Tractor (Scraper, Dozer, Pusher, Loader); Tractor or Truck Mounted Hydraulic Backhoe; Tractor or Truck Mounted Hydraulic Crane (10 Tons or Under); Trencher (Wheel Type or Chain Type Having Over 8-Inch Bucket). Future Increase(s): Add \$1.60/hr on 6/2/2015; Add \$1.60/hr on 6/3/2016.	33.69	19.78	53.47
512	Backfiller; Broom or Sweeper; Bulldozer or Endloader (Under 40 hp); Compactor (Self-Propelled 84 Ft Total Drum Width & Under, or Tractor Mounted, Towed & Light Equipment); Concrete Batch Plant, Batch Hopper; Concrete Breaker (Large, Auto, Vibratory/Sonic, Manual or Remote); Concrete Conveyor System; Concrete Finishing Machine (Road Type); Fireman (Pile Driver & Derrick NOT Performing Work on the Great Lakes); Grout Pump; Hoist (Tugger, Automatic); Industrial Locomotives; Jeep Digger; Lift Slab Machine; Mulcher; Roller (Rubber Tire, 5 Ton or Under); Screw or Gypsum Pumps; Stabilizing or Concrete Mixer (Self-Propelled or 14S or Over); Stump Chipper; Trencher (Wheel Type or Chain Type Having 8-Inch Bucket & Under); Winches & A-Frames. Future Increase(s): Add \$1.60/hr on 6/2/2015; Add \$1.60/hr on 6/3/2016.	31.62	19.78	51.40
513	Air Compressor (&/or 400 CFM or Over); Air, Electric or Hydraulic Jacking System; Augers (Vertical & Horizontal); Boatmen (NOT Performing Work on the Great Lakes); Boiler (Temporary Heat); Crusher, Screening or Wash Plant; Elevator; Farm or Industrial Type Tractor; Fireman (Asphalt Plant NOT Performing Work on the Great Lakes); Forklift; Generator (&/or 150 KW or Over); Greaser; Heaters (Mechanical); Loading Machine (Conveyor); Oiler; Post Hole Digger or Driver; Prestress Machine; Pump (3 Inch or Over) or Well Points; Refrigeration Plant or Freeze Machine; Robotic Tool Carrier (With or Without Attachments); Rock, Stone Breaker; Skid Steer Loader (With or Without Attachments); Vibratory Hammer or Extractor, Power Pack. Future Increase(s): Add \$1.60/hr on 6/2/2015; Add \$1.60/hr on 6/3/2016.	30.99	19.78	50.77
514	Gas or Utility Pipeline, Except Sewer & Water (Primary Equipment). Future Increase(s): Add \$1/hr on 6/1/2015; Add \$1/hr on 5/30/2016.	36.34	22.14	58.48
515	Gas or Utility Pipeline, Except Sewer & Water (Secondary Equipment). Future Increase(s): Add \$1.65/hr on 6/1/2015.	33.12	19.35	52.47
516	Fiber Optic Cable Equipment	28.89	17.95	46.84



<b>SEWER, WATER OR TUNNEL CONSTRUCTION</b>
--

Includes those projects that primarily involve public sewer or water distribution, transmission or collection systems and related tunnel work (excluding buildings).

<b>SKILLED TRADES</b>
-----------------------

<u>CODE</u>	<u>TRADE OR OCCUPATION</u>	<u>HOURLY BASIC RATE OF PAY</u> \$	<u>HOURLY FRINGE BENEFITS</u> \$	<u>TOTAL</u> \$
<b>Fringe Benefits Must Be Paid On All Hours Worked</b>				
103	Bricklayer, Blocklayer or Stonemason	32.09	18.04	50.13
105	Carpenter Future Increase(s): Add \$1.50/hr on 6/1/2015; Add \$1.65/hr on 6/1/2016. Premium Increase(s): DOT PREMIUM: Pay two times the hourly basic rate on Sunday, New Year's Day, Memorial Day, Independence Day, Labor Day, Thanksgiving Day & Christmas Day.	34.13	20.61	54.74
107	Cement Finisher Future Increase(s): Add \$1.87 on 6/1/15; Add \$1.75 on 6/1/16. Premium Increase(s): DOT PREMIUMS: 1) Pay two times the hourly basic rate on Sunday, New Year's Day, Memorial Day, Independence Day, Labor Day, Thanksgiving Day & Christmas Day. 2) Add \$1.40/hr when the Wisconsin Department of Transportation or responsible governing agency requires that work be performed at night under artificial illumination with traffic control and the work is completed after sunset and before sunrise.	35.18	16.78	51.96
109	Electrician Premium Increase(s): DOT PREMIUM: Pay two times the hourly basic rate on Sunday, New Year's Day, Memorial Day, Independence Day, Labor Day, Thanksgiving Day & Christmas Day.	33.93	22.77	56.70
111	Fence Erector	18.00	6.09	24.09
116	Ironworker	31.50	20.01	51.51
118	Line Constructor (Electrical)	39.50	17.73	57.23
125	Pavement Marking Operator	30.10	17.34	47.44
126	Piledriver	29.56	25.71	55.27
130	Plumber	21.50	0.00	21.50
135	Steamfitter	42.95	17.81	60.76
137	Teledata Technician or Installer	22.25	12.24	34.49
143	Tuckpointer, Caulker or Cleaner	23.60	7.10	30.70
144	Underwater Diver (Except on Great Lakes)	35.40	15.90	51.30

<b>Fringe Benefits Must Be Paid On <u>All</u> Hours Worked</b>				
<b>CODE</b>	<b>TRADE OR OCCUPATION</b>	<b>HOURLY BASIC RATE OF PAY</b>	<b>HOURLY FRINGE BENEFITS</b>	<b>TOTAL</b>
		\$	\$	\$
146	Well Driller or Pump Installer	25.32	15.65	40.97
150	Heavy Equipment Operator - ELECTRICAL LINE CONSTRUCTION ONLY	35.55	15.57	51.12
151	Light Equipment Operator -ELECTRICAL LINE CONSTRUCTION ONLY	31.60	15.19	46.79
152	Heavy Truck Driver - ELECTRICAL LINE CONSTRUCTION ONLY	27.65	13.44	41.09
153	Light Truck Driver - ELECTRICAL LINE CONSTRUCTION ONLY	25.68	13.28	38.96
154	Groundman - ELECTRICAL LINE CONSTRUCTION ONLY	21.75	12.97	34.72

**TRUCK DRIVERS**

<b>Fringe Benefits Must Be Paid On <u>All</u> Hours Worked</b>				
<b>CODE</b>	<b>TRADE OR OCCUPATION</b>	<b>HOURLY BASIC RATE OF PAY</b>	<b>HOURLY FRINGE BENEFITS</b>	<b>TOTAL</b>
		\$	\$	\$
201	Single Axle or Two Axle Future Increase(s): Add \$1.15/hr on 6/1/2015. Premium Increase(s): DOT PREMIUM: Pay two times the hourly basic rate on Sunday, New Year's Day, Memorial Day, Independence Day, Labor Day, Thanksgiving Day & Christmas Day.	25.18	18.31	43.49
203	Three or More Axle	19.50	4.97	24.47
204	Articulated, Euclid, Dumptor, Off Road Material Hauler	32.89	18.96	51.85
205	Pavement Marking Vehicle	20.85	11.02	31.87
207	Truck Mechanic	19.50	4.97	24.47

**LABORERS**

<b>Fringe Benefits Must Be Paid On <u>All</u> Hours Worked</b>				
<b>CODE</b>	<b>TRADE OR OCCUPATION</b>	<b>HOURLY BASIC RATE OF PAY</b>	<b>HOURLY FRINGE BENEFITS</b>	<b>TOTAL</b>
		\$	\$	\$
301	General Laborer Future Increase(s): Add \$1.35/hr eff. 06/01/2015; Add \$1.25/hr eff. 06/06/2016 Premium Increase(s): Add \$.20 for blaster, bracer, manhole builder, caulker, bottomman and power tool; Add \$.55 for pipelayer; Add \$1.00 for tunnel work 0-15 lbs. compressed air; Add \$2.00 for over 15-30 lbs. compressed air; Add \$3.00 for over 30 lbs. compressed air.	26.34	15.13	41.47
303	Landscaper	39.43	0.00	39.43



<b>Fringe Benefits Must Be Paid On <u>All</u> Hours Worked</b>				
<b>CODE</b>	<b>TRADE OR OCCUPATION</b>	<b>HOURLY BASIC RATE OF PAY</b>	<b>HOURLY FRINGE BENEFITS</b>	<b>TOTAL</b>
		<b>\$</b>	<b>\$</b>	<b>\$</b>
304	Flagperson or Traffic Control Person	31.95	0.00	31.95
311	Fiber Optic Laborer (Outside, Other Than Concrete Encased)	18.33	13.65	31.98
314	Railroad Track Laborer	14.50	5.29	19.79

**HEAVY EQUIPMENT OPERATORS  
SEWER, WATER OR TUNNEL WORK**

<b>Fringe Benefits Must Be Paid On <u>All</u> Hours Worked</b>				
<b>CODE</b>	<b>TRADE OR OCCUPATION</b>	<b>HOURLY BASIC RATE OF PAY</b>	<b>HOURLY FRINGE BENEFITS</b>	<b>TOTAL</b>
		<b>\$</b>	<b>\$</b>	<b>\$</b>
521	Backhoe (Track Type) Having a Mfr.'s Rated Capacity of 130,000 Lbs. or Over; Caisson Rig; Crane, Tower Crane, Pedestal Tower or Derrick, With Boom, Leads &/or Jib Lengths Measuring 176 Ft or Over; Crane, Tower Crane, Pedestal Tower or Derrick, With or Without Attachments, With a Lifting Capacity of Over 100 Tons, Self-Erecting Tower Crane With a Lifting Capacity Of Over 4,000 Lbs., Crane With Boom Dollies; Master Mechanic; Pile Driver. Future Increase(s): Add \$1.55/hr on 6/1/2015. Premium Increase(s): Add \$.25/hr for operating tower crane.	37.24	20.10	57.34
522	Backhoe (Track Type) Having a Mfr.'s Rated Capacity of Under 130,000 Lbs., Backhoe (Mini, 15,000 Lbs. & Under); Boring Machine (Directional); Concrete Bump Cutter, Grinder, Planing or Grooving Machine; Concrete Laser/Screed; Concrete Paver (Slipform); Concrete Pump (Over 46 Meter), Concrete Conveyor (Rotec or Bidwell Type); Concrete Spreader & Distributor; Crane, Tower Crane, Portable Tower, Pedestal Tower or Derrick, With Boom, Leads &/or Jib Lengths Measuring 175 Ft or Under; Crane, Tower Crane, Portable Tower, Pedestal Tower or Derrick, With or Without Attachments, With a Lifting Capacity of 100 Tons or Under, Self-Erecting Tower Crane With a Lifting Capacity of 4,000 Lbs. & Under; Dredge (NOT Performing Work on the Great Lakes); Milling Machine; Skid Rig; Telehandler; Traveling Crane (Bridge Type). Future Increase(s): Add \$1.60/hr on 6/2/2015; Add \$1.60/hr on 6/3/2016.	34.22	19.78	54.00
523	Air Track, Rotary or Percussion Drilling Machine &/or Hammers, Blaster; Boring Machine (Horizontal or Vertical); Bulldozer or Endloader (Over 40 hp); Crane (Carry Deck, Mini) or Truck Mounted Hydraulic Crane (10 Tons or Under); Concrete Pump (46 Meter & Under), Concrete Conveyor (Rotec or Bidwell Type); Concrete Slipform Placer Curb & Gutter Machine; Gradall (Cruz-Aire Type); Grader or Motor Patrol; Hydro-Blaster (10,000 PSI or Over); Manhoist; Material or Stack Hoist; Mechanic or Welder; Roller (Over 5 Ton); Scraper (Self Propelled or Tractor Drawn) 5 cu yd or More Capacity; Screed (Milling Machine); Sideboom; Straddle Carrier or Travel Lift; Tractor (Scraper, Dozer, Pusher, Loader); Tractor or Truck Mounted Hydraulic Backhoe; Tractor or Truck Mounted Hydraulic Crane (10 Tons or Under); Trencher (Wheel Type or Chain Type Having Over 8-Inch Bucket). Future Increase(s): Add \$1.60/hr on 6/2/2015; Add \$1.60/hr on 6/3/2016.	33.69	19.78	53.47

<b>Fringe Benefits Must Be Paid On <u>All</u> Hours Worked</b>		<b>HOURLY BASIC RATE OF PAY</b>	<b>HOURLY FRINGE BENEFITS</b>	<b>TOTAL</b>
<b>CODE</b>	<b>TRADE OR OCCUPATION</b>	<b>\$</b>	<b>\$</b>	<b>\$</b>
524	Backfiller; Broom or Sweeper; Bulldozer or Endloader (Under 40 hp); Compactor (Self-Propelled 85 Ft Total Drum Width & Over, or Tractor Mounted, Towed & Light Equipment); Concrete Batch Plant, Batch Hopper; Concrete Breaker (Large, Auto, Vibratory/Sonic, Manual or Remote); Concrete Conveyor System; Concrete Finishing Machine (Road Type); Environmental Burner; Fireman (Pile Driver & Derrick NOT Performing Work on the Great Lakes); Forestry Equipment, Timbco, Tree Shear, Tub Grinder, Processor; Hoist (Tugger, Automatic); Grout Pump; Jeep Digger; Lift Slab Machine; Mulcher; Power Subgrader; Pump (3 Inch or Over) or Well Points; Robotic Tool Carrier (With or Without Attachments); Roller (Rubber Tire, 5 Ton or Under); Screw or Gypsum Pumps; Stabilizing or Concrete Mixer (Self-Propelled or 14S or Over); Stump Chipper; Tining or Curing Machine; Trencher (Wheel Type or Chain Type Having 8-Inch Bucket & Under); Winches & A-Frames.	30.82	18.96	49.78
525	Air Compressor (&/or 400 CFM or Over); Air, Electric or Hydraulic Jacking System; Augers (Vertical & Horizontal); Compactor (Self-Propelled 84 Ft Total Drum Width & Under, or Tractor Mounted, Towed & Light Equipment); Crusher, Screening or Wash Plant; Farm or Industrial Type Tractor; Fireman (Asphalt Plant NOT Performing Work on the Great Lakes); Generator (&/or 150 KW or Over); Heaters (Mechanical); High Pressure Utility Locating Machine (Daylighting Machine); Loading Machine (Conveyor); Post Hole Digger or Driver; Refrigeration Plant or Freeze Machine; Rock, Stone Breaker; Skid Steer Loader (With or Without Attachments); Vibratory Hammer or Extractor, Power Pack.	30.69	18.46	49.15
526	Boiler (Temporary Heat); Forklift; Greaser; Oiler.	30.19	18.96	49.15
527	Work Performed on the Great Lakes Including Diver; Wet Tender or Hydraulic Dredge Engineer.	41.65	21.71	63.36
528	Work Performed on the Great Lakes Including 70 Ton & Over Tug Operator; Assistant Hydraulic Dredge Engineer; Crane or Backhoe Operator; Hydraulic Dredge Leverman or Diver's Tender; Mechanic or Welder.	41.65	21.71	63.36
529	Work Performed on the Great Lakes Including Deck Equipment Operator or Machineryman (Maintains Cranes Over 50 Tons or Backhoes 115,000 Lbs. or More); Tug, Launch or Loader, Dozer or Like Equipment When Operated on a Barge, Breakwater Wall, Slip, Dock or Scow, Deck Machinery.	35.72	17.85	53.57
530	Work Performed on the Great Lakes Including Deck Equipment Operator; Machineryman or Fireman (Operates 4 Units or More or Maintains Cranes 50 Tons or Under or Backhoes 115,000 Lbs. or Under), Deck Hand, Deck Engineer or Assistant Tug Operator; Off Road Trucks - Great Lakes ONLY.	35.46	20.40	55.86

<b>AIRPORT PAVEMENT OR STATE HIGHWAY CONSTRUCTION</b>
---

Includes all airport projects (excluding buildings) and all projects awarded by the Wisconsin Department of Transportation (excluding buildings).

<b>SKILLED TRADES</b>
-----------------------

<b>Fringe Benefits Must Be Paid On All Hours Worked</b>				
<b>CODE</b>	<b>TRADE OR OCCUPATION</b>	<b>HOURLY BASIC RATE OF PAY</b>	<b>HOURLY FRINGE BENEFITS</b>	<b>TOTAL</b>
		\$	\$	\$
103	Bricklayer, Blocklayer or Stonemason	32.09	18.04	50.13
105	Carpenter Future Increase(s): Add \$1.42/hr on 6/1/2015; Add \$1.42/hr on 6/1/2016. Premium Increase(s): DOT PREMIUM: Pay two times the hourly basic rate on Sunday, New Year's Day, Memorial Day, Independence Day, Labor Day, Thanksgiving Day & Christmas Day.	32.72	16.00	48.72
107	Cement Finisher Future Increase(s): Add \$1.87 on 6/1/15; Add \$1.75 on 6/1/16. Premium Increase(s): DOT PREMIUMS: 1) Pay two times the hourly basic rate on Sunday, New Year's Day, Memorial Day, Independence Day, Labor Day, Thanksgiving Day & Christmas Day. 2) Add \$1.40/hr when the Wisconsin Department of Transportation or responsible governing agency requires that work be performed at night under artificial illumination with traffic control and the work is completed after sunset and before sunrise.	35.18	16.78	51.96
109	Electrician Premium Increase(s): DOT PREMIUM: Pay two times the hourly basic rate on Sunday, New Year's Day, Memorial Day, Independence Day, Labor Day, Thanksgiving Day & Christmas Day.	33.93	22.77	56.70
111	Fence Erector	18.00	6.09	24.09
116	Ironworker	31.50	20.01	51.51
118	Line Constructor (Electrical)	39.50	17.73	57.23
124	Painter	26.65	13.10	39.75
125	Pavement Marking Operator	29.22	25.90	55.12
126	Piledriver Future Increase(s): Add \$1.44/hr on 6/1/2015; Add \$1.44/hr on 6/1/2016. Premium Increase(s): DOT PREMIUM: Pay two times the hourly basic rate on Sunday, New Year's Day, Memorial Day, Independence Day, Labor Day, Thanksgiving Day & Christmas Day.	33.24	16.00	49.24
133	Rofer or Waterproofer	29.40	11.31	40.71

<b>Fringe Benefits Must Be Paid On <u>All</u> Hours Worked</b>		<b>HOURLY BASIC RATE OF PAY</b>	<b>HOURLY FRINGE BENEFITS</b>	<b>TOTAL</b>
<b>CODE</b>	<b>TRADE OR OCCUPATION</b>	<b>\$</b>	<b>\$</b>	<b>\$</b>
137	Teledata Technician or Installer	22.25	12.24	34.49
143	Tuckpointer, Caulker or Cleaner	23.60	7.10	30.70
144	Underwater Diver (Except on Great Lakes)	35.40	15.90	51.30
150	Heavy Equipment Operator - ELECTRICAL LINE CONSTRUCTION ONLY	35.55	15.57	51.12
151	Light Equipment Operator -ELECTRICAL LINE CONSTRUCTION ONLY	31.60	15.29	46.89
152	Heavy Truck Driver - ELECTRICAL LINE CONSTRUCTION ONLY	27.65	13.44	41.09
153	Light Truck Driver - ELECTRICAL LINE CONSTRUCTION ONLY	25.68	12.83	38.51
154	Groundman - ELECTRICAL LINE CONSTRUCTION ONLY	21.73	12.17	33.90

#### TRUCK DRIVERS

<b>Fringe Benefits Must Be Paid On <u>All</u> Hours Worked</b>		<b>HOURLY BASIC RATE OF PAY</b>	<b>HOURLY FRINGE BENEFITS</b>	<b>TOTAL</b>
<b>CODE</b>	<b>TRADE OR OCCUPATION</b>	<b>\$</b>	<b>\$</b>	<b>\$</b>
201	Single Axle or Two Axle Future Increase(s): Add \$1.15/hr on 6/1/2015. Premium Increase(s): DOT PREMIUM: Pay two times the hourly basic rate on Sunday, New Year's Day, Memorial Day, Independence Day, Labor Day, Thanksgiving Day & Christmas Day.	25.18	18.31	43.49
203	Three or More Axle Future Increase(s): Add \$1.15/hr on 6/1/2015. Premium Increase(s): DOT PREMIUM: Pay two times the hourly basic rate on Sunday, New Year's Day, Memorial Day, Independence Day, Labor Day, Thanksgiving Day & Christmas Day.	25.28	18.31	43.59
204	Articulated, Euclid, Dumptor, Off Road Material Hauler Future Increase(s): Add \$1.25/hr on 6/1/2015; Add \$1.30/hr on 6/1/2016; Add \$1.25/hr on 6/1/2017. Premium Increase(s): DOT PREMIUMS: 1) Pay two times the hourly basic rate on Sunday, New Year's Day, Memorial Day, Independence Day, Labor Day, Thanksgiving Day & Christmas Day. 2) Add \$1.50/hr night work premium. See DOT'S website for details about the applicability of this night work premium at: <a href="http://www.dot.wi.gov/business/civilrights/laborwages/pwc.htm">http://www.dot.wi.gov/business/civilrights/laborwages/pwc.htm</a> .	30.27	21.15	51.42
205	Pavement Marking Vehicle	23.16	21.13	44.29
206	Shadow or Pilot Vehicle	24.37	17.77	42.14

207	Truck Mechanic	24.52	17.77	42.29
-----	----------------	-------	-------	-------

**LABORERS**

<b>Fringe Benefits Must Be Paid On <u>All</u> Hours Worked</b>				
<u>CODE</u>	<u>TRADE OR OCCUPATION</u>	<u>HOURLY BASIC RATE OF PAY</u>	<u>HOURLY FRINGE BENEFITS</u>	<u>TOTAL</u>
		\$	\$	\$
301	General Laborer Future Increase(s): Add \$1.05/hr eff. 06/01/2015; Add \$1.00/hr eff. 06/01/2016; Add \$1.00/hr eff. 06/01/2017 Premium Increase(s): Add \$.10/hr for topman, air tool operator, vibrator or tamper operator (mechanical hand operated), chain saw operator and demolition burning torch laborer; Add \$.15/hr for bituminous worker (raker and luteman), formsetter (curb, sidewalk and pavement) and strike off man; Add \$.20/hr for blaster and powderman; Add \$.25/hr for bottomman; Add \$.35/hr for line and grade specialist; Add \$.45/hr for pipelayer. / DOT PREMIUMS: 1) Pay two times the hourly basic rate on Sunday, New Year's Day, Memorial Day, Independence Day, Labor Day, Thanksgiving Day & Christmas Day. 2) Add \$1.25/hr for work on projects involving temporary traffic control setup, for lane and shoulder closures, when work under artificial illumination conditions is necessary as required by the project provisions (including prep time prior to and/or cleanup after such time period).	30.41	15.14	45.55
302	Asbestos Abatement Worker	18.00	9.58	27.58
303	Landscaper Future Increase(s): Add \$1.05/hr eff. 06/01/2015; Add \$1.00/hr eff. 06/01/2016; Add \$1.00/hr eff. 06/01/2017 Premium Increase(s): DOT PREMIUMS: 1) Pay two times the hourly basic rate on Sunday, New Year's Day, Memorial Day, Independence Day, Labor Day, Thanksgiving Day & Christmas Day. 2) Add \$1.25/hr for work on projects involving temporary traffic control setup, for lane and shoulder closures, when work under artificial illumination conditions is necessary as required by the project provisions (including prep time prior to and/or cleanup after such time period).	30.41	15.14	45.55
304	Flagperson or Traffic Control Person Future Increase(s): Add \$1.05/hr eff. 06/01/2015; Add \$1.00/hr eff. 06/01/2016; Add \$1.00/hr eff. 06/01/2017 Premium Increase(s):	26.76	15.14	41.90

**Fringe Benefits Must Be Paid On All Hours Worked**

<u>CODE</u>	<u>TRADE OR OCCUPATION</u>	<u>HOURLY BASIC RATE OF PAY</u> \$	<u>HOURLY FRINGE BENEFITS</u> \$	<u>TOTAL</u> \$
	DOT PREMIUMS: 1) Pay two times the hourly basic rate on Sunday, New Year's Day, Memorial Day, Independence Day, Labor Day, Thanksgiving Day & Christmas Day. 2) Add \$1.25/hr when the Wisconsin Department of Transportation or responsible governing agency requires that work be performed at night under artificial illumination with traffic control and the work is completed after sunset and before sunrise.			
311	Fiber Optic Laborer (Outside, Other Than Concrete Encased)	18.33	13.65	31.98
314	Railroad Track Laborer	14.50	5.29	19.79

**HEAVY EQUIPMENT OPERATORS  
AIRPORT PAVEMENT OR STATE HIGHWAY CONSTRUCTION****Fringe Benefits Must Be Paid On All Hours Worked**

<u>CODE</u>	<u>TRADE OR OCCUPATION</u>	<u>HOURLY BASIC RATE OF PAY</u> \$	<u>HOURLY FRINGE BENEFITS</u> \$	<u>TOTAL</u> \$
531	Crane, Tower Crane, Pedestal Tower or Derrick, With Boom, Leads &/or Jib Lengths Measuring 176 Ft or Over; Crane, Tower Crane, Pedestal Tower or Derrick, With or Without Attachments, With a Lifting Capacity of Over 100 Tons, Self-Erecting Tower Crane With a Lifting Capacity Of Over 4,000 Lbs., Crane With Boom Dollies; Traveling Crane (Bridge Type). Future Increase(s): Add \$1.25/hr on 6/1/2015; Add \$1.30/hr on 6/1/2016; Add \$1.25/hr on 6/1/2017. Premium Increase(s): DOT PREMIUMS: 1) Pay two times the hourly basic rate on Sunday, New Year's Day, Memorial Day, Independence Day, Labor Day, Thanksgiving Day & Christmas Day. 2) Add \$1.50/hr night work premium. See DOT'S website for details about the applicability of this night work premium at: <a href="http://www.dot.wi.gov/busines/civilrights/laborwages/pwc.htm">http://www.dot.wi.gov/busines/civilrights/laborwages/pwc.htm</a> .	37.72	21.15	58.87
532	Backhoe (Track Type) Having a Mfr.'s Rated Capacity of 130,000 Lbs. or Over; Caisson Rig; Crane, Tower Crane, Portable Tower, Pedestal Tower or Derrick, With Boom, Leads &/or Jib Lengths Measuring 175 Ft or Under; Crane, Tower Crane, Portable Tower, Pedestal Tower or Derrick, With or Without Attachments, With a Lifting Capacity of 100 Tons or Under, Self-Erecting Tower Crane With A Lifting Capacity Of 4,000 Lbs., & Under; Dredge (NOT Performing Work on the Great Lakes); Licensed Boat Pilot (NOT Performing Work on the Great Lakes); Pile Driver. Future Increase(s): Add \$1.25/hr on 6/1/2015; Add \$1.30/hr on 6/1/2016; Add \$1.25/hr on 6/1/2017. Premium Increase(s): DOT PREMIUMS: 1) Pay two times the hourly basic rate on Sunday, New Year's Day, Memorial Day, Independence Day, Labor Day, Thanksgiving Day & Christmas Day. 2) Add \$1.50/hr night work premium. See DOT'S website for details about the applicability of this night work premium at: <a href="http://www.dot.wi.gov/busines/civilrights/laborwages/pwc.htm">http://www.dot.wi.gov/busines/civilrights/laborwages/pwc.htm</a> .	37.22	21.15	58.37

<b>Fringe Benefits Must Be Paid On <u>All</u> Hours Worked</b>		<b>HOURLY BASIC RATE OF PAY</b>	<b>HOURLY FRINGE BENEFITS</b>	<b>TOTAL</b>
<b>CODE</b>	<b>TRADE OR OCCUPATION</b>	<b>\$</b>	<b>\$</b>	<b>\$</b>
533	<p>Air Track, Rotary or Percussion Drilling Machine &amp;/or Hammers, Blaster; Asphalt Heater, Planer &amp; Scarifier; Asphalt Milling Machine; Asphalt Screed; Automatic Subgrader (Concrete); Backhoe (Track Type) Having a Mfgr.'s Rated Capacity of Under 130,000 Lbs., Backhoe (Mini, 15,000 Lbs. &amp; Under); Bituminous (Asphalt) Plant &amp; Paver, Screed; Boatmen (NOT Performing Work on the Great Lakes); Boring Machine (Directional, Horizontal or Vertical); Bridge (Bidwell) Paver; Bulldozer or Endloader; Concrete Batch Plant, Batch Hopper; Concrete Breaker (Large, Auto, Vlbatory/Sonic, Manual or Remote); Concrete Bump Cutter, Grinder, Planing or Grooving Machine; Concrete Conveyor System; Concrete Laser/Screed; Concrete Paver (Slipform); Concrete Pump, Concrete Conveyor (Rotec or Bidwell Type); Concrete Slipform Placer Curb &amp; Gutter Machine; Concrete Spreader &amp; Distributor; Crane (Carry Deck, Mini) or Truck Mounted Hydraulic Crane (10 Tons or Under); Crane With a Lifting Capacity of 25 Tons or Under; Forestry Equipment, Timbco, Tree Shear, Tub Grinder, Processor; Gradall (Cruz-Aire Type); Grader or Motor Patrol; Grout Pump; Hydro-Blaster (10,000 PSI or Over); Loading Machine (Conveyor); Material or Stack Hoist; Mechanic or Welder; Milling Machine; Post Hole Digger or Driver; Roller (Over 5 Ton); Scraper (Self Propelled or Tractor Drawn) 5 cu yds or More Capacity; Shoulder Widener; Sideboom; Skid Rig; Stabilizing or Concrete Mixer (Self-Propelled or 14S or Over); Straddle Carrier or Travel Lift; Tractor (Scraper, Dozer, Pusher, Loader); Tractor or Truck Mounted Hydraulic Backhoe; Trencher (Wheel Type or Chain Type); Tube Finisher; Tugger (NOT Performing Work on the Great Lakes); Winches &amp; A-Frames.</p> <p>Future Increase(s):                      Add \$1.25/hr on 6/1/2015; Add \$1.30/hr on 6/1/2016;                      Add \$1.25/hr on 6/1/2017.</p> <p>Premium Increase(s):                      DOT PREMIUMS: 1) Pay two times the hourly basic rate on Sunday, New Year's Day, Memorial Day, Independence Day, Labor Day, Thanksgiving Day &amp; Christmas Day. 2) Add \$1.50/hr night work premium. See DOT'S website for details about the applicability of this night work premium at: <a href="http://www.dot.wi.gov/busines/civilrights/laborwages/pwc.htm">http://www.dot.wi.gov/busines/civilrights/laborwages/pwc.htm</a>.</p>	36.72	21.15	57.87

<b>Fringe Benefits Must Be Paid On <u>All</u> Hours Worked</b>		<b>HOURLY BASIC RATE OF PAY</b>	<b>HOURLY FRINGE BENEFITS</b>	<b>TOTAL</b>
<b>CODE</b>	<b>TRADE OR OCCUPATION</b>	<b>\$</b>	<b>\$</b>	<b>\$</b>
534	<p>Belting, Burlap, Texturing Machine; Broom or Sweeper; Compactor (Self-Propelled or Tractor Mounted, Towed &amp; Light Equipment); Concrete Finishing Machine (Road Type); Environmental Burner; Farm or Industrial Type Tractor; Fireman (Asphalt Plant, Pile Driver &amp; Derrick NOT Performing Work on the Great Lakes); Forklift; Greaser; Hoist (Tugger, Automatic); Jeep Digger; Joint Sawyer (Multiple Blade); Launch (NOT Performing Work on the Great Lakes); Lift Slab Machine; Mechanical Float; Mulcher; Power Subgrader; Robotic Tool Carrier (With or Without Attachments); Roller (Rubber Tire, 5 Ton or Under); Self Propelled Chip Spreader; Shouldering Machine; Skid Steer Loader (With or Without Attachments); Telehandler; Tining or Curing Machine.</p> <p>Future Increase(s): Add \$1.25/hr on 6/1/2015; Add \$1.30/hr on 6/1/2016; Add \$1.25/hr on 6/1/2017.</p> <p>Premium Increase(s): DOT PREMIUMS: 1) Pay two times the hourly basic rate on Sunday, New Year's Day, Memorial Day, Independence Day, Labor Day, Thanksgiving Day &amp; Christmas Day. 2) Add \$1.50/hr night work premium. See DOT'S website for details about the applicability of this night work premium at: <a href="http://www.dot.wi.gov/business/civilrights/laborwages/pwc.htm">http://www.dot.wi.gov/business/civilrights/laborwages/pwc.htm</a>.</p>	36.46	21.15	57.61
535	<p>Air Compressor (&amp;/or 400 CFM or Over); Air, Electric or Hydraulic Jacking System; Augers (Vertical &amp; Horizontal); Automatic Belt Conveyor &amp; Surge Bin; Boiler (Temporary Heat); Concrete Proportioning Plant; Crusher, Screening or Wash Plant; Generator (&amp;/or 150 KW or Over); Heaters (Mechanical); High Pressure Utility Locating Machine (Daylighting Machine); Mudjack; Oiler; Prestress Machine; Pug Mill; Pump (3 Inch or Over) or Well Points; Rock, Stone Breaker; Screed (Milling Machine); Stump Chipper; Tank Car Heaters; Vibratory Hammer or Extractor, Power Pack.</p> <p>Future Increase(s): Add \$1.25/hr on 6/1/2015; Add \$1.30/hr on 6/1/2016; Add \$1.25/hr on 6/1/2017.</p> <p>Premium Increase(s): DOT PREMIUMS: 1) Pay two times the hourly basic rate on Sunday, New Year's Day, Memorial Day, Independence Day, Labor Day, Thanksgiving Day &amp; Christmas Day. 2) Add \$1.50/hr night work premium. See DOT'S website for details about the applicability of this night work premium at: <a href="http://www.dot.wi.gov/business/civilrights/laborwages/pwc.htm">http://www.dot.wi.gov/business/civilrights/laborwages/pwc.htm</a>.</p>	36.17	21.15	57.32
536	Fiber Optic Cable Equipment.	28.89	17.95	46.84
537	Work Performed on the Great Lakes Including Diver; Wet Tender or Hydraulic Dredge Engineer.	41.65	21.71	63.36
538	Work Performed on the Great Lakes Including 70 Ton & Over Tug Operator; Assistant Hydraulic Dredge Engineer; Crane or Backhoe Operator; Hydraulic Dredge Leverman or Diver's Tender; Mechanic or Welder.	41.65	21.71	63.36



**Fringe Benefits Must Be Paid On All Hours Worked**

<u>CODE</u>	<u>TRADE OR OCCUPATION</u>	<u>HOURLY BASIC RATE OF PAY</u> \$	<u>HOURLY FRINGE BENEFITS</u> \$	<u>TOTAL</u> \$
539	Work Performed on the Great Lakes Including Deck Equipment Operator or Machineryman (Maintains Cranes Over 50 Tons or Backhoes 115,000 Lbs. or More); Tug, Launch or Loader, Dozer or Like Equipment When Operated on a Barge, Breakwater Wall, Slip, Dock or Scow, Deck Machinery.	35.72	17.85	53.57
540	Work Performed on the Great Lakes Including Deck Equipment Operator, Machineryman or Fireman (Operates 4 Units or More or Maintains Cranes 50 Tons or Under or Backhoes 115,000 Lbs. or Under); Deck Hand, Deck Engineer or Assistant Tug Operator; Off Road Trucks-Great Lakes ONLY.	35.46	20.40	55.86

<b>LOCAL STREET OR MISCELLANEOUS PAVING CONSTRUCTION</b>
--

Includes roads, streets, alleys, trails, bridges, paths, racetracks, parking lots and driveways (except residential or agricultural), public sidewalks or other similar projects (excluding projects awarded by the Wisconsin Department of Transportation).

<b>SKILLED TRADES</b>
-----------------------

<u>CODE</u>	<u>TRADE OR OCCUPATION</u>	<u>HOURLY BASIC RATE OF PAY</u>	<u>HOURLY FRINGE BENEFITS</u>	<u>TOTAL</u>
		\$	\$	\$
103	Bricklayer, Blocklayer or Stonemason	32.09	18.04	50.13
105	Carpenter Future Increase(s): Add \$1.42/hr on 6/1/2015; Add \$1.42/hr on 6/1/2016. Premium Increase(s): DOT PREMIUM: Pay two times the hourly basic rate on Sunday, New Year's Day, Memorial Day, Independence Day, Labor Day, Thanksgiving Day & Christmas Day.	32.72	16.00	48.72
107	Cement Finisher Future Increase(s): Add \$1.87 on 6/1/15; Add \$1.75 on 6/1/16. Premium Increase(s): DOT PREMIUMS: 1) Pay two times the hourly basic rate on Sunday, New Year's Day, Memorial Day, Independence Day, Labor Day, Thanksgiving Day & Christmas Day. 2) Add \$1.40/hr when the Wisconsin Department of Transportation or responsible governing agency requires that work be performed at night under artificial illumination with traffic control and the work is completed after sunset and before sunrise.	35.18	16.78	51.96
109	Electrician	35.72	19.17	54.89
111	Fence Erector	18.00	6.09	24.09
116	Ironworker	31.50	20.01	51.51
118	Line Constructor (Electrical)	39.50	17.73	57.23
124	Painter	25.75	16.60	42.35
125	Pavement Marking Operator	30.10	17.34	47.44
126	Piledriver	29.56	25.71	55.27
133	Roofer or Waterproofer	29.40	11.31	40.71
137	Teledata Technician or Installer	22.25	12.24	34.49
143	Tuckpointer, Caulker or Cleaner	23.60	7.10	30.70
144	Underwater Diver (Except on Great Lakes)	35.40	15.90	51.30
150	Heavy Equipment Operator - ELECTRICAL LINE CONSTRUCTION ONLY	35.55	15.57	51.12

**Fringe Benefits Must Be Paid On All Hours Worked**

<u>CODE</u>	<u>TRADE OR OCCUPATION</u>	<u>HOURLY BASIC RATE OF PAY</u> \$	<u>HOURLY FRINGE BENEFITS</u> \$	<u>TOTAL</u> \$
151	Light Equipment Operator -ELECTRICAL LINE CONSTRUCTION ONLY	31.60	15.19	46.79
152	Heavy Truck Driver - ELECTRICAL LINE CONSTRUCTION ONLY	27.65	13.44	41.09
153	Light Truck Driver - ELECTRICAL LINE CONSTRUCTION ONLY	25.68	13.28	38.96
154	Groundman - ELECTRICAL LINE CONSTRUCTION ONLY	21.75	12.97	34.72

**TRUCK DRIVERS**

**Fringe Benefits Must Be Paid On All Hours Worked**

<u>CODE</u>	<u>TRADE OR OCCUPATION</u>	<u>HOURLY BASIC RATE OF PAY</u> \$	<u>HOURLY FRINGE BENEFITS</u> \$	<u>TOTAL</u> \$
201	Single Axle or Two Axle Future Increase(s): Add \$1.15/hr on 6/1/2015. Premium Increase(s): DOT PREMIUM: Pay two times the hourly basic rate on Sunday, New Year's Day, Memorial Day, Independence Day, Labor Day, Thanksgiving Day & Christmas Day.	25.18	18.31	43.49
203	Three or More Axle	16.00	0.00	16.00
204	Articulated, Euclid, Dumptor, Off Road Material Hauler Future Increase(s): Add \$1.60/hr on 6/2/2015; Add \$1.60/hr on 6/3/2016.	33.69	19.78	53.47
205	Pavement Marking Vehicle	20.85	11.02	31.87
206	Shadow or Pilot Vehicle	24.37	17.77	42.14
207	Truck Mechanic	16.00	0.00	16.00

**LABORERS**

**Fringe Benefits Must Be Paid On All Hours Worked**

<u>CODE</u>	<u>TRADE OR OCCUPATION</u>	<u>HOURLY BASIC RATE OF PAY</u> \$	<u>HOURLY FRINGE BENEFITS</u> \$	<u>TOTAL</u> \$
301	General Laborer	29.32	12.44	41.76
303	Landscaper Future Increase(s): Add \$1.05/hr eff. 06/01/2015; Add \$1.00/hr eff. 06/01/2016; Add \$1.00/hr eff. 06/01/2017 Premium Increase(s):	30.13	15.14	45.27

**Fringe Benefits Must Be Paid On All Hours Worked**

<u>CODE</u>	<u>TRADE OR OCCUPATION</u>	<u>HOURLY BASIC RATE OF PAY</u> \$	<u>HOURLY FRINGE BENEFITS</u> \$	<u>TOTAL</u> \$
	DOT PREMIUMS: 1) Pay two times the hourly basic rate on Sunday, New Year's Day, Memorial Day, Independence Day, Labor Day, Thanksgiving Day & Christmas Day. 2) Add \$1.25/hr for work on projects involving temporary traffic control setup, for lane and shoulder closures, when work under artificial illumination conditions is necessary as required by the project provisions (including prep time prior to and/or cleanup after such time period).			
304	Flagperson or Traffic Control Person	19.06	14.29	33.35
311	Fiber Optic Laborer (Outside, Other Than Concrete Encased)	18.33	13.65	31.98
314	Railroad Track Laborer	14.50	5.29	19.79

**HEAVY EQUIPMENT OPERATORS  
CONCRETE PAVEMENT OR BRIDGE WORK**

**Fringe Benefits Must Be Paid On All Hours Worked**

<u>CODE</u>	<u>TRADE OR OCCUPATION</u>	<u>HOURLY BASIC RATE OF PAY</u> \$	<u>HOURLY FRINGE BENEFITS</u> \$	<u>TOTAL</u> \$
541	Crane, Tower Crane, Pedestal Tower or Derrick, With or Without Attachments, With a Lifting Capacity of Over 100 Tons, Self-Erecting Tower Crane With a Lifting Capacity Of Over 4,000 Lbs., Crane With Boom Dollies; Crane, Tower Crane, Pedestal Tower or Derrick, With Boom, Leads &/or Jib Lengths Measuring 176 Ft or Over; Master Mechanic. Future Increase(s): Add \$1.25/hr on 6/1/2015; Add \$1.30/hr on 6/1/2016; Add \$1.25/hr on 6/1/2017. Premium Increase(s): DOT PREMIUMS: 1) Pay two times the hourly basic rate on Sunday, New Year's Day, Memorial Day, Independence Day, Labor Day, Thanksgiving Day & Christmas Day. 2) Add \$1.50/hr night work premium. See DOT'S website for details about the applicability of this night work premium at: <a href="http://www.dot.wi.gov/business/civilrights/laborwages/pwc.htm">http://www.dot.wi.gov/business/civilrights/laborwages/pwc.htm</a> .	37.72	21.15	58.87

<b>Fringe Benefits Must Be Paid On <u>All</u> Hours Worked</b>		<b>HOURLY BASIC RATE OF PAY</b>	<b>HOURLY FRINGE BENEFITS</b>	<b>TOTAL</b>
<b>CODE</b>	<b>TRADE OR OCCUPATION</b>	<b>\$</b>	<b>\$</b>	<b>\$</b>
542	<p>Backhoe (Track Type) Having a Mfgr.'s Rated Capacity of 130,000 Lbs. or Over; Caisson Rig; Crane, Tower Crane, Portable Tower, Pedestal Tower or Derrick, With or Without Attachments, With a Lifting Capacity of 100 Tons or Under, Self-Erecting Tower Crane With a Lifting Capacity of 4,000 Lbs. &amp; Under; Crane, Tower Crane Portable Tower, Pedestal Tower or Derrick, With Boom, Leads &amp;/or Jib Lengths Measuring 175 Ft or Under; Dredge (NOT Performing Work on the Great Lakes); Licensed Boat Pilot (NOT Performing Work on the Great Lakes); Pile Driver.</p> <p>Future Increase(s):            Add \$1.25/hr on 6/1/2015; Add \$1.30/hr on 6/1/2016;            Add \$1.25/hr on 6/1/2017.</p> <p>Premium Increase(s):            DOT PREMIUMS: 1) Pay two times the hourly basic rate on Sunday, New Year's Day, Memorial Day, Independence Day, Labor Day, Thanksgiving Day &amp; Christmas Day. 2) Add \$1.50/hr night work premium.            See DOT'S website for details about the applicability of this night work premium at: <a href="http://www.dot.wi.gov/busines/civilrights/laborwages/pwc.htm">http://www.dot.wi.gov/busines/civilrights/laborwages/pwc.htm</a>.</p>	37.22	21.15	58.37
543	<p>Air Track, Rotary or Percussion Drilling Machine &amp;/or Hammers, Blaster; Automatic Subgrader (Concrete); Backhoe (Track Type) Having a Mfgr.'s Rated Capacity of Under 130,000 Lbs., Backhoe (Mini, 15,000 Lbs. &amp; Under); Boring Machine (Directional, Horizontal or Vertical); Bridge (Bidwell) Paver; Bulldozer or Endloader; Concrete Batch Plant, Batch Hopper; Concrete Breaker (Large, Auto, Vibratory/Sonic, Manual or Remote); Concrete Bump Cutter, Grinder, Planing or Grooving Machine; Concrete Conveyor System; Concrete Laser/Screed; Concrete Paver (Slipform); Concrete Pump, Concrete Conveyor (Rotec or Bidwell Type); Concrete Slipform Placer Curb &amp; Gutter Machine; Concrete Spreader &amp; Distributor; Crane (Carry Deck, Mini) or Truck Mounted Hydraulic Crane (10 Tons or Under); Crane With a Lifting Capacity of 25 Tons or Under; Forestry Equipment, Timbco, Tree Shear, Tub Grinder, Processor; Gradall (Cruz-Aire Type); Grader or Motor Patrol; Grout Pump; Hydro-Blaster (10,000 PSI or Over); Loading Machine (Conveyor); Manhoist; Material or Stack Hoist; Mechanic or Welder; Milling Machine; Post Hole Digger or Driver; Scraper (Self Propelled or Tractor Drawn) 5 cu yds or More Capacity; Shoulder Widener; Sideboom; Skid Rig; Stabilizing or Concrete Mixer (Self-Propelled or 14S or Over); Straddle Carrier or Travel Lift; Tractor (Scraper, Dozer, Pusher, Loader); Tractor or Truck Mounted Hydraulic Backhoe; Trencher (Wheel Type or Chain Type); Tube Finisher; Tugger (NOT Performing Work on the Great Lakes); Winches &amp; A-Frames.</p>	35.72	17.85	53.57

<b>Fringe Benefits Must Be Paid On <u>All</u> Hours Worked</b>		<b>HOURLY BASIC RATE OF PAY</b>	<b>HOURLY FRINGE BENEFITS</b>	<b>TOTAL</b>
<b>CODE</b>	<b>TRADE OR OCCUPATION</b>	<b>\$</b>	<b>\$</b>	<b>\$</b>
544	Backfiller; Belting, Burlap, Texturing Machine; Broom or Sweeper; Compactor (Self-Propelled or Tractor Mounted, Towed & Light Equipment); Concrete Finishing Machine (Road Type); Environmental Burner; Farm or Industrial Type Tractor; Fireman (Pile Driver & Derrick NOT Performing Work on the Great Lakes); Forklift; Greaser; Jeep Digger; Joint Sawyer (Multiple Blade); Launch (NOT Performing Work on the Great Lakes); Lift Slab Machine; Mechanical Float; Mulcher; Power Subgrader; Robotic Tool Carrier (With or Without Attachments); Self Propelled Chip Spreader; Shouldering Machine; Skid Steer Loader (With or Without Attachments); Telehandler; Tining or Curing Machine. Future Increase(s): Add \$1.25/hr on 6/1/2015; Add \$1.30/hr on 6/1/2016; Add \$1.25/hr on 6/1/2017. Premium Increase(s): DOT PREMIUMS: 1) Pay two times the hourly basic rate on Sunday, New Year's Day, Memorial Day, Independence Day, Labor Day, Thanksgiving Day & Christmas Day. 2) Add \$1.50/hr night work premium. See DOT'S website for details about the applicability of this night work premium at: <a href="http://www.dot.wi.gov/busines/ss/civilrights/laborwages/pwc.htm">http://www.dot.wi.gov/busines/ss/civilrights/laborwages/pwc.htm</a> .	36.46	21.15	57.61
545	Air Compressor (&/or 400 CFM or Over); Air, Electric or Hydraulic Jacking System; Automatic Belt Conveyor & Surge Bin; Boiler (Temporary Heat); Concrete Proportioning Plant; Crusher, Screening or Wash Plant; Generator (&/or 150 KW or Over); Heaters (Mechanical); High Pressure Utility Locating Machine (Daylighting Machine); Mudjack; Oiler; Prestress Machine; Pug Mill; Pump (3 Inch or Over) or Well Points; Rock, Stone Breaker; Screed (Milling Machine); Stump Chipper; Tank Car Heaters; Vibratory Hammer or Extractor, Power Pack.	35.17	20.40	55.57
546	Fiber Optic Cable Equipment.	28.89	17.95	46.84
547	Work Performed on the Great Lakes Including Diver; Wet Tender or Hydraulic Dredge Engineer.	41.65	21.71	63.36
548	Work Performed on the Great Lakes Including 70 Ton & Over Tug Operator; Assistant Hydraulic Dredge Engineer; Crane or Backhoe Operator; Hydraulic Dredge Leverman or Diver's Tender; Mechanic or Welder.	41.65	21.71	63.36
549	Work Performed on the Great Lakes Including Deck Equipment Operator or Machineryman (Maintains Cranes Over 50 Tons or Backhoes 115,000 Lbs. or more); Tug, Launch or Loader, Dozer or Like Equipment When Operated on a Barge, Breakwater Wall, Slip, Dock or Scow, Deck Machinery.	35.72	17.85	53.57
550	Work Performed on the Great Lakes Including Deck Equipment Operator; Machineryman or Fireman (Operates 4 Units or More or Maintains Cranes 50 Tons or Under or Backhoes 115,000 Lbs. or Under); Deck Hand, Deck Engineer or Assistant Tug Operator; Off Road Trucks - Great Lakes ONLY.	35.46	20.40	55.86

**HEAVY EQUIPMENT OPERATORS  
ASPHALT PAVEMENT OR OTHER WORK**

<b>Fringe Benefits Must Be Paid On <u>All</u> Hours Worked</b>		<b>HOURLY BASIC RATE OF PAY</b>	<b>HOURLY FRINGE BENEFITS</b>	<b>TOTAL</b>
<b>CODE</b>	<b>TRADE OR OCCUPATION</b>	<b>\$</b>	<b>\$</b>	<b>\$</b>
551	Crane, Tower Crane, Pedestal Tower or Derrick, With or Without Attachments, With a Lifting Capacity of Over 100 Tons, Self Erecting Tower Crane With a Lifting Capacity of Over 4,000 Lbs., Crane With Boom Dollies; Crane, Tower Crane, Pedestal Tower or Derrick, With Boom, Leads and/or Jib Lengths Measuring 176 Ft or Over; Master Mechanic.	36.72	20.40	57.12
552	Backhoe (Track Type) Having a Mfr.'s Rated Capacity of 130,000 Lbs. or Over; Caisson Rig; Crane, Tower Crane, Portable Tower, Pedestal Tower or Derrick, With or Without Attachments, With a Lifting Capacity of 100 Tons or Under, Self-Erecting Tower Crane With a Lifting Capacity Of 4,000 Lbs. & Under; Crane, Tower Crane, Portable Tower, Pedestal Tower or Derrick, With Boom, Leads &/or Jib Lengths Measuring 175 Ft or Under; Dredge (NOT Performing Work on the Great Lakes); Licensed Boat Pilot (NOT Performing Work on the Great Lakes); Pile Driver. Future Increase(s): Add \$1.25/hr on 6/1/2015; Add \$1.30/hr on 6/1/2016; Add \$1.25/hr on 6/1/2017. Premium Increase(s): DOT PREMIUMS: 1) Pay two times the hourly basic rate on Sunday, New Year's Day, Memorial Day, Independence Day, Labor Day, Thanksgiving Day & Christmas Day. 2) Add \$1.50/hr night work premium. See DOT'S website for details about the applicability of this night work premium at: <a href="http://www.dot.wi.gov/busines/civilrights/laborwages/pwc.htm">http://www.dot.wi.gov/busines/civilrights/laborwages/pwc.htm</a> .	37.22	21.15	58.37
553	Air, Track, Rotary or Percussion Drilling Machine &/or Hammers, Blaster; Asphalt Heater, Planer & Scarifier; Asphalt Milling Machine; Asphalt Screed; Backhoe (Track Type) Having a Mfr.'s Rated Capacity of Under 130,000 Lbs., Backhoe (Mini, 15,000 Lbs. & Under); Bituminous (Asphalt) Plant & Paver, Screed; Boring Machine (Directional, Horizontal or Vertical); Bulldozer or Endloader; Concrete Breaker (Large, Auto, Vibratory/Sonic, Manual or Remote); Concrete Conveyor System; Concrete Laser/Screed; Concrete Slipform Placer Curb & Gutter Machine; Crane (Carry Deck, Mini) or Truck Mounted Hydraulic Crane (10 Tons or Under); Crane With a Lifting Capacity of 25 Tons or Under; Forestry Equipment, Timbco, Tree Shear, Tub Grinder, Processor; Gradall (Cruz-Aire Type); Grader or Motor Patrol; Hydro-Blaster (10,000 PSI or Over); Loading Machine (Conveyor); Manhoist; Material or Stack Hoist; Mechanic or Welder; Milling Machine; Post Hole Digger or Driver; Railroad Track Rail Leveling Machine, Tie Placer, Extractor, Tamper, Stone Leveler or Rehabilitation Equipment; Roller (Over 5 Ton); Scraper (Self Propelled or Tractor Drawn) 5 cu yds or More Capacity; Shoulder Widener; Sideboom; Skid Rig; Stabilizing or Concrete Mixer (Self-Propelled or 14S or Over); Tractor (Scraper, Dozer, Pusher, Loader); Tractor or Truck Mounted Hydraulic Backhoe; Trencher (Wheel Type or Chain Type); Tube Finisher; Tugger (NOT Performing Work on the Great Lakes); Winches & A-Frames. Future Increase(s): Add \$1.60/hr on 6/2/2015; Add \$1.60/hr on 6/3/2016.	33.69	19.78	53.47

<b>Fringe Benefits Must Be Paid On <u>All</u> Hours Worked</b>		<b>HOURLY BASIC RATE OF PAY</b>	<b>HOURLY FRINGE BENEFITS</b>	<b>TOTAL</b>
<b>CODE</b>	<b>TRADE OR OCCUPATION</b>	<b>\$</b>	<b>\$</b>	<b>\$</b>
554	Backfiller; Broom or Sweeper; Compactor (Self-Propelled or Tractor Mounted, Towed & Light Equipment); Concrete Finishing Machine (Road Type); Environmental Burner; Farm or Industrial Type Tractor; Fireman (Asphalt Plant, Pile Driver & Derrick NOT Performing Work on the Great Lakes); Forklift; Greaser; Hoist (Tugger, Automatic); Jeep Digger; Joint Sawyer (Multiple Blade); Launch (NOT Performing Work on the Great Lakes); Lift Slab Machine; Mechanical Float; Mulcher; Power Subgrader; Robotic Tool Carrier (With or Without Attachments); Roller (Rubber Tire, 5 Ton or Under); Self-Propelled Chip Spreader; Shouldering Machine; Skid Steer Loader (With or Without Attachments); Telehandler. Future Increase(s): Add \$1.25/hr on 6/1/2015; Add \$1.30/hr on 6/1/2016; Add \$1.25/hr on 6/1/2017.	36.17	20.80	56.97
555	Air Compressor (&/or 400 CFM or Over); Air, Electric or Hydraulic Jacking System; Augers (Vertical & Horizontal); Automatic Belt Conveyor & Surge Bin; Boiler (Temporary Heat); Crusher, Screening or Wash Plant; Generator (&/or 150 KW or Over); Heaters (Mechanical); High Pressure Utility Locating Machine (Daylighting Machine); Mudjack; Oiler; Prestress Machine; Pug Mill; Pump (3 Inch or Over) or Well Points; Rock, Stone Breaker; Screed (Milling Machine); Stump Chipper; Tank Car Heaters; Vibratory Hammer or Extractor, Power Pack. Future Increase(s): Add \$1.25/hr on 6/1/2015; Add \$1.30/hr on 6/1/2016; Add \$1.25/hr on 6/1/2017. Premium Increase(s): DOT PREMIUMS: 1) Pay two times the hourly basic rate on Sunday, New Year's Day, Memorial Day, Independence Day, Labor Day, Thanksgiving Day & Christmas Day. 2) Add \$1.50/hr night work premium. See DOT'S website for details about the applicability of this night work premium at: <a href="http://www.dot.wi.gov/busines/civilrights/laborwages/pwc.htm">http://www.dot.wi.gov/busines/civilrights/laborwages/pwc.htm</a> .	36.17	21.15	57.32
556	Fiber Optic Cable Equipment.	27.89	17.20	45.09



<b>RESIDENTIAL OR AGRICULTURAL CONSTRUCTION</b>
---

Includes single family houses or apartment buildings of no more than four (4) stories in height and all buildings, structures or facilities that are primarily used for agricultural or farming purposes, excluding commercial buildings. For classification purposes, the exterior height of a residential building, in terms of stories, is the primary consideration. All incidental items such as site work, driveways, parking lots, private sidewalks, private septic systems or sewer and water laterals connected to a public system and swimming pools are included within this definition. Residential buildings of five (5) stories and above are NOT included within this definition.

<b>SKILLED TRADES</b>
-----------------------

<u>CODE</u>	<u>TRADE OR OCCUPATION</u>	<u>HOURLY BASIC RATE OF PAY</u> \$	<u>HOURLY FRINGE BENEFITS</u> \$	<u>TOTAL</u> \$
<b>Fringe Benefits Must Be Paid On <u>All</u> Hours Worked</b>				
101	Acoustic Ceiling Tile Installer	33.07	16.07	49.14
102	Boilermaker	32.05	28.04	60.09
103	Bricklayer, Blocklayer or Stonemason Future Increase(s): Add \$1.40 on 06/01/2015; Add \$1.45 on 06/06/2016 Premium Increase(s): DOT PREMIUM: Pay two times the hourly basic rate on Sunday, New Year's Day, Memorial Day, Independence Day, Labor Day, Thanksgiving Day & Christmas Day.	32.82	18.66	51.48
104	Cabinet Installer	34.42	0.00	34.42
105	Carpenter	31.40	2.01	33.41
106	Carpet Layer or Soft Floor Coverer	30.00	0.00	30.00
107	Cement Finisher	24.08	0.00	24.08
108	Drywall Taper or Finisher	8.50	0.00	8.50
109	Electrician	20.00	6.62	26.62
110	Elevator Constructor	23.26	0.00	23.26
111	Fence Erector	16.00	3.76	19.76
112	Fire Sprinkler Fitter	39.00	18.00	57.00
113	Glazier Future Increase(s): Add \$.75/hr eff. 06/01/2015; Add \$.90/hr eff. 06/01/2016	37.07	14.42	51.49
114	Heat or Frost Insulator	33.43	25.81	59.24
115	Insulator (Batt or Blown)	23.00	10.55	33.55
116	Ironworker	31.50	20.01	51.51
117	Lather	31.40	2.01	33.41
119	Marble Finisher	16.25	2.32	18.57
120	Marble Mason	32.09	18.04	50.13

<b>Fringe Benefits Must Be Paid On <u>All</u> Hours Worked</b>		<b>HOURLY BASIC RATE OF PAY</b>	<b>HOURLY FRINGE BENEFITS</b>	<b>TOTAL</b>
<b>CODE</b>	<b>TRADE OR OCCUPATION</b>	<b>\$</b>	<b>\$</b>	<b>\$</b>
121	Metal Building Erector	18.00	5.88	23.88
123	Overhead Door Installer	16.65	1.03	17.68
124	Painter	25.75	8.94	34.69
125	Pavement Marking Operator	18.75	2.47	21.22
129	Plasterer	25.00	10.45	35.45
130	Plumber	30.00	10.44	40.44
132	Refrigeration Mechanic	17.00	13.56	30.56
133	Rofer or Waterproofer	15.00	1.37	16.37
134	Sheet Metal Worker	22.54	5.20	27.74
135	Steamfitter	23.62	16.12	39.74
137	Teledata Technician or Installer	18.00	28.48	46.48
138	Temperature Control Installer	22.00	1.62	23.62
139	Terrazzo Finisher	16.25	2.32	18.57
140	Terrazzo Mechanic	30.71	16.52	47.23
141	Tile Finisher	23.85	17.18	41.03
142	Tile Setter Future Increase(s): Add \$1.40/hr on 6/01/2015; Add \$1.45/hr on 6/06/2016.	31.55	18.26	49.81
143	Tuckpointer, Caulker or Cleaner	14.00	8.75	22.75
146	Well Driller or Pump Installer	12.75	9.50	22.25
147	Siding Installer	17.25	0.00	17.25

**TRUCK DRIVERS**

<b>Fringe Benefits Must Be Paid On <u>All</u> Hours Worked</b>		<b>HOURLY BASIC RATE OF PAY</b>	<b>HOURLY FRINGE BENEFITS</b>	<b>TOTAL</b>
<b>CODE</b>	<b>TRADE OR OCCUPATION</b>	<b>\$</b>	<b>\$</b>	<b>\$</b>
201	Single Axle or Two Axle	16.50	0.00	16.50
203	Three or More Axle	18.00	2.44	20.44
205	Pavement Marking Vehicle	20.85	11.02	31.87
207	Truck Mechanic	18.00	2.44	20.44

**LABORERS**

**Fringe Benefits Must Be Paid On All Hours Worked**

<u>CODE</u>	<u>TRADE OR OCCUPATION</u>	<u>HOURLY BASIC RATE OF PAY</u> \$	<u>HOURLY FRINGE BENEFITS</u> \$	<u>TOTAL</u> \$
301	General Laborer	24.21	8.02	32.23
302	Asbestos Abatement Worker	16.50	8.21	24.71
303	Landscaper	12.00	0.00	12.00
311	Fiber Optic Laborer (Outside, Other Than Concrete Encased)	18.33	13.65	31.98
315	Final Construction Clean-Up Worker	10.00	3.47	13.47

**HEAVY EQUIPMENT OPERATORS  
RESIDENTIAL OR AGRICULTURAL CONSTRUCTION**

**Fringe Benefits Must Be Paid On All Hours Worked**

<u>CODE</u>	<u>TRADE OR OCCUPATION</u>	<u>HOURLY BASIC RATE OF PAY</u> \$	<u>HOURLY FRINGE BENEFITS</u> \$	<u>TOTAL</u> \$
557	Asphalt Heater, Planer & Scarifier; Asphalt Milling Machine; Asphalt Screed; Backhoe (Track Type); Backhoe (Mini, 15,000 Lbs. & Under); Bituminous (Asphalt) Plant & Paver, Screed; Boring Machine (Directional, Horizontal or Vertical); Bulldozer or Endloader; Concrete Breaker (Large, Auto, Vibratory/Sonic, Manual or Remote); Concrete Bump Cutter, Grinder, Planing or Grooving Machine; Concrete Conveyor System; Concrete Laser/Screed; Concrete Paver (Slipform); Concrete Pump, Concrete Conveyor (Rotec or Bidwell Type); Concrete Slipform Placer Curb & Gutter Machine; Concrete Spreader & Distributor; Crane (Carry Deck, Mini) or Truck Mounted Hydraulic Crane (10 Tons or Under); Crane With a Lifting Capacity of 25 Tons or Under; Crane, Shovel, Dragline, Clamshells; Forestry Equipment, TImbco, Tree Shear, Tub Grinder, Processor; Grader or Motor Patrol; Grout Pump; Hydro-Blaster (10,000 PSI or Over); Loading Machine (Conveyor); Manhoist; Material or Stack Hoist; Mechanic or Welder; Milling Machine; Roller (Over 5 Ton); Scraper (Self Propelled or Tractor Drawn) 5 cu yds or More Capacity; Shoulder Widener; Skid Rig; Stabilizing or Concrete Mixer (Self-Propelled or 14S or Over); Tractor (Scraper, Dozer, Pusher, Loader); Tractor or Truck Mounted Hydraulic Backhoe; Tractor or Truck Mounted Hydraulic Crane (10 Tons or Under); Trencher (Wheel Type or Chain Type); Winches & A-Frames.	34.22	19.78	54.00

Future Increase(s):

Add \$1.60/hr on 6/2/2015; Add \$1.60/hr on 6/3/2016.

558	Air Compressor (&/or 400 CFM or Over); Air, Electric or Hydraulic Jacking System; Backfiller; Belting, Burlap, Texturing Machine; Boiler (Temporary Heat); Broom or Sweeper; Compactor (Self-Propelled or Tractor Mounted, Towed & Light Equipment); Concrete Finishing Machine (Road Type); Farm or Industrial Type Tractor; Forklift; Generator (&/or 150 KW or Over); Heaters (Mechanical); High Pressure Utility Locating Machine (Daylighting Machine); Jeep Digger; Lift Slab Machine; Mulcher; Oiler; Post Hole Digger or Driver; Power Subgrader; Pump (3 Inch or Over) or Well Points; Robotic Tool Carrier (With or Without Attachments); Rock, Stone Breaker; Roller (Rubber Tire, 5 Tons or Under); Screed (Milling Machine); Self Propelled Chip Spreader; Shouldering Machine; Skid Steer Loader (With or Without Attachments); Stump Chipper; Telehandler; Vibratory Hammer or Extractor, Power Pack.	36.72	21.15	57.87
-----	--	-------	-------	-------

Future Increase(s):

Add \$1.25/hr on 6/1/2015; Add \$1.30/hr on 6/1/2016;

Add \$1.25/hr on 6/1/2017.

Premium Increase(s):

DOT PREMIUMS: 1) Pay two times the hourly basic rate on Sunday, New Year's Day, Memorial Day, Independence Day, Labor Day, Thanksgiving Day & Christmas Day. 2) Add \$1.50/hr night work premium.

See DOT'S website for details about the applicability of this night work premium at: <http://www.dot.wi.gov/business/civilrights/laborwages/pwc.htm>.

\*\*\*\*\* END OF RATES \*\*\*\*\*

---

## PREVAILING WAGE – Contractors

Any public works project that has a total estimated project cost that equals or exceeds prevailing wage project thresholds requires a prevailing wage rate determination issued by the Department of Workforce Development (DWD). Public works include erecting, constructing, remodeling, repairing, demolishing, alterations, painting and decorating projects for a local governmental unit or state agency. State law excludes minor service or maintenance work, warranty work, or work under a supply-and-installation contract. There is a statutory definition for most of these exclusions. The prevailing wage laws that apply to local governmental units and their contractors are §§66.0903 and 103.503, Wis. Stats. The prevailing wage laws that apply to state agencies and their contractors are §§103.49 and 103.503, Wis. Stats. The applicable administrative rules for all prevailing wage projects are DWD 290 and DWD 294, Wis. Adm. Code. These laws include provisions that apply to all contractors and subcontractors working on prevailing wage projects.

Any contractor or subcontractor working on a local governmental unit or state agency's public works project that equals or exceeds current prevailing wage project thresholds must do all of the following:

- Receive and review the project's prevailing wage rate determination (i.e., white sheet).
- Tell subcontractors the project is subject to state prevailing wage law and include the prevailing wage rate determination in the construction contract, or if there is no written contract, provide a copy of the project determination to each subcontractor.
- Hire subcontractors who do *not* appear on the "Consolidated List of Debarred Contractors."
- Have a written substance abuse testing program in place that fulfills the requirements of §103.503, Wis. Stats., before commencing work on the project.

- Notify subcontractors that if DWD finds that a contractor or subcontractor violated the prevailing wage law, DWD will assess liquidated damages of 100% of the wages owed to employees.
- Apply to DWD for subjourney wage rates prior to employing these individuals on the project.
- Receive and retain a completed Affidavit of Compliance from each subcontractor brought on to the project before providing final payment to those subcontractors.
- Submit a completed Affidavit of Compliance to the contractor who brought the subcontractor on to the project before receiving final payment for the project.
- Maintain payroll records for 3 years that comply with §§66.0903(10)(a) or 103.49(5)(a), Stats. and DWD 274.06.
- Respond to requests from DWD or the project owner to provide payroll records and/or respond to prevailing wage complaints filed by employees or third parties.

For more information, visit the prevailing wage website: [http://dwd.wisconsin.gov/er/prevailing\\_wage\\_rate/default.htm](http://dwd.wisconsin.gov/er/prevailing_wage_rate/default.htm). For further assistance, call the Equal Rights Division at 608-266-6861 and ask for prevailing wage.

SHEETS

- L-1 BB CLARKE BEACH PARK
- L-2 BLACKHAWK PARK
- L-3 BURR JONES PARK
- L-4 BURROWS PARK
- L-5 HUDSON PARK
- L-6 JUNCTION RIDGE PARK
- L-7 OLBRICH PARK
- L-8 RICHMOND HILL PARK
- L-9 SHERWOOD FOREST PARK
- L-10 SYCAMORE PARK
- L-11 WARNER PARK
- L-12 WINGRA PARK

# 2015 PARKS DIVISION TREE PLANTING CONTRACT

CITY OF MADISON PARKS DIVISION  
DEPARTMENT OF PUBLIC WORKS

City of Madison  
Department of Public Works  
**PARKS DIVISION**  
City-County Building, Suite 104  
210 Martin Luther King, Jr. Blvd.  
PO Box 2987  
Madison, WI 53701-2987



PROJECT:  
*2015 PARKS DIVISION  
TREE PLANTING  
CONTRACT*

Although every effort has been made in preparing these plans and checking them for accuracy, the contractor and subcontractors must check all details and dimensions of their trade and be responsible for the same.

ITEM	DATE
Drawn by: KK	02-13-2015
Approved by:	KS-SP-2015

PUBLIC WORKS PROJECT #:  
**7471**

SHEET TITLE:  
*LANDSCAPE PLANS*

SHEET NUMBER:  
**COVER SHEET**



SPAIGHT STREET

BB CLARKE BEACH PARK

(3) QUERCUS BICOLOR

City of Madison  
 Department of Public Works  
**PARKS DIVISION**  
 City-County Building, Suite 104  
 210 Martin Luther King, Jr. Blvd.  
 PO Box 2987  
 Madison, WI 53701-2987  
*play*  
**MADISON PARKS**

Graphical Scale  
 0 30 ft N

PROJECT:  
 2015 PARKS  
 DIVISION TREE  
 PLANTING  
 CONTRACT

BB CLARKE BEACH PARK  
 835 SPAIGHT STREET  
 MADISON, WI 53703

Although every effort has been made in preparing these plans and checking them for accuracy, the contractor and subcontractors must check all details and dimensions of their trade and be responsible for the same.

ITEM	DATE
Drawn by: KK	02-13-2015
Approved by:	xx-xx-xxxx

PUBLIC WORKS PROJECT #:  
 7471

SHEET TITLE:  
**LANDSCAPE PLAN**

SHEET NUMBER:  
**L-1**

PLANT SCHEDULE				
Item				
Plants				
Botanical Name	Common Name	Size	Container	Quantity
Trees				
Quercus biocolor	Swamp White Oak	2" Cal.	B&B	3



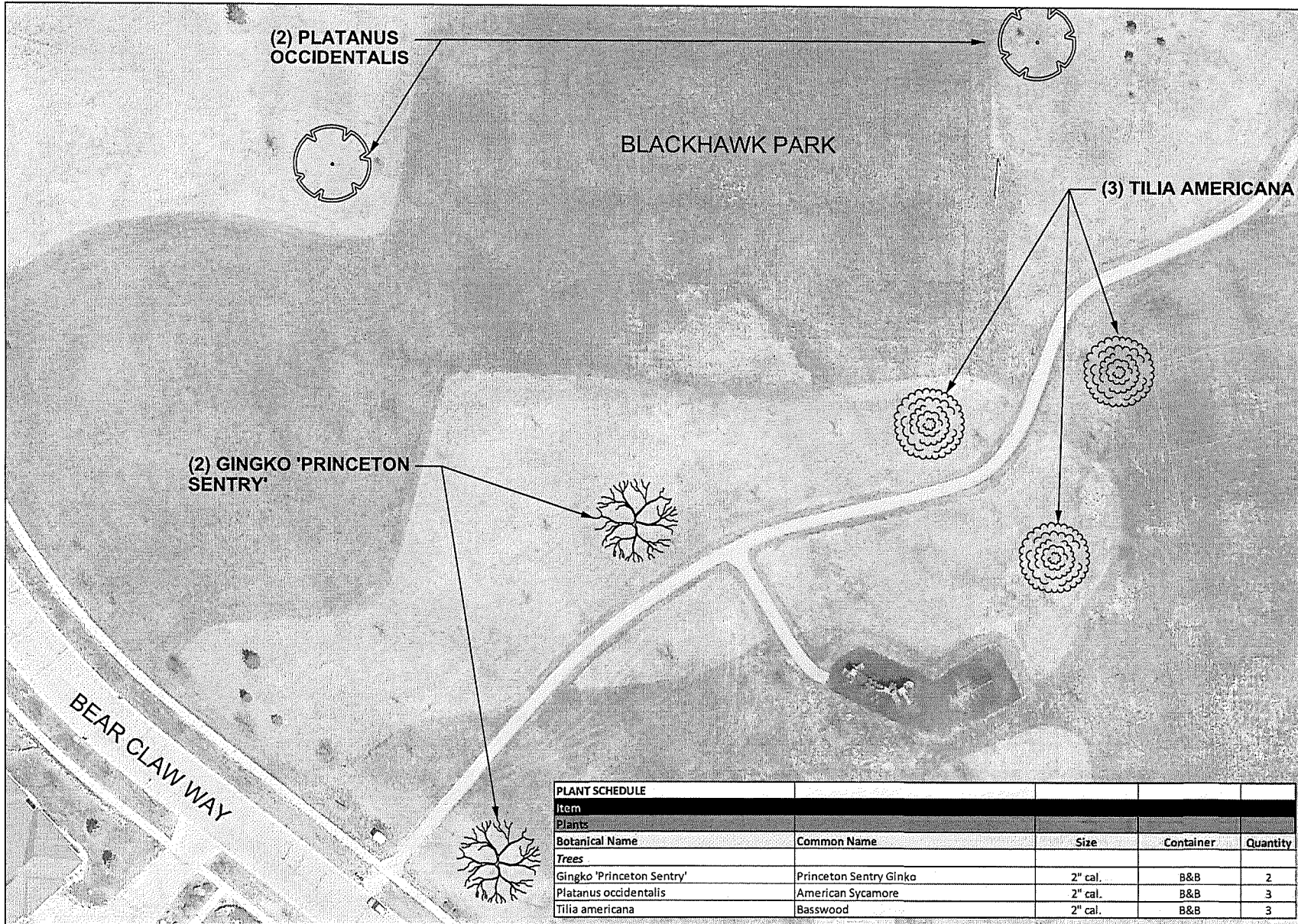

City of Madison  
 Department of Public Works  
**PARKS DIVISION**  
 City-County Building, Suite 104  
 210 Martin Luther King, Jr. Blvd.  
 PO Box 2987  
 Madison, WI 53701-2987

*play*  
**MADISON PARKS**

Graphical Scale  
 0 60 ft N

PROJECT: **2015 PARKS DIVISION TREE PLANTING CONTRACT**

**BLACKHAWK PARK**  
 741 BEAR CLAW WAY  
 MADISON, WI 53717

Although every effort has been made in preparing these plans and checking them for accuracy, the contractor and subcontractors must check all details and dimensions of their trade and be responsible for the same.

ITEM	DATE
Drawn by: <i>KK</i>	02-13-2015
Approved by:	<i>KK-XX-XXXX</i>

PUBLIC WORKS PROJECT #: **7471**

SHEET TITLE: **LANDSCAPE PLAN**

SHEET NUMBER: **L-2**

PLANT SCHEDULE				
Item				
Plants				
Botanical Name	Common Name	Size	Container	Quantity
Trees				
Ginkgo 'Princeton Sentry'	Princeton Sentry Ginkgo	2" cal.	B&B	2
Platanus occidentalis	American Sycamore	2" cal.	B&B	3
Tilia americana	Basswood	2" cal.	B&B	3



(1) ACER X FREEMANII  
'AUTUMN FANTASY'

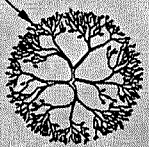

BURR JONES PARK

City of Madison  
Department of Public Works  
**PARKS DIVISION**  
City-County Building, Suite 104  
210 Martin Luther King, Jr. Blvd.  
PO Box 2987  
Madison, WI 53701-2987  
*play*  
**MADISON  
PARKS**

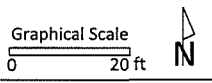

PROJECT:  
*2015 PARKS  
DIVISION TREE  
PLANTING  
CONTRACT*

*BURR JONES PARK  
1820 E WASHINGTON AVE  
MADISON, WI 53704*

Although every effort has been made in preparing these plans and checking them for accuracy, the contractor and subcontractors must check all details and dimensions of their trade and be responsible for the same.

ITEM	DATE
Drawn by: KK	02-13-2015
Approved by:	10-01-0000

PUBLIC WORKS PROJECT #:  
**7471**

SHEET TITLE:  
**LANDSCAPE PLAN**

SHEET NUMBER:  
**L-3**

PLANT SCHEDULE						
Item	Plants	Botanical Name	Common Name	Size	Container	Quantity
<b>Trees</b>						
		Acer x freemanii 'Autumn Fantasy'	Freeman Maple	2" Cal.	B&B	1

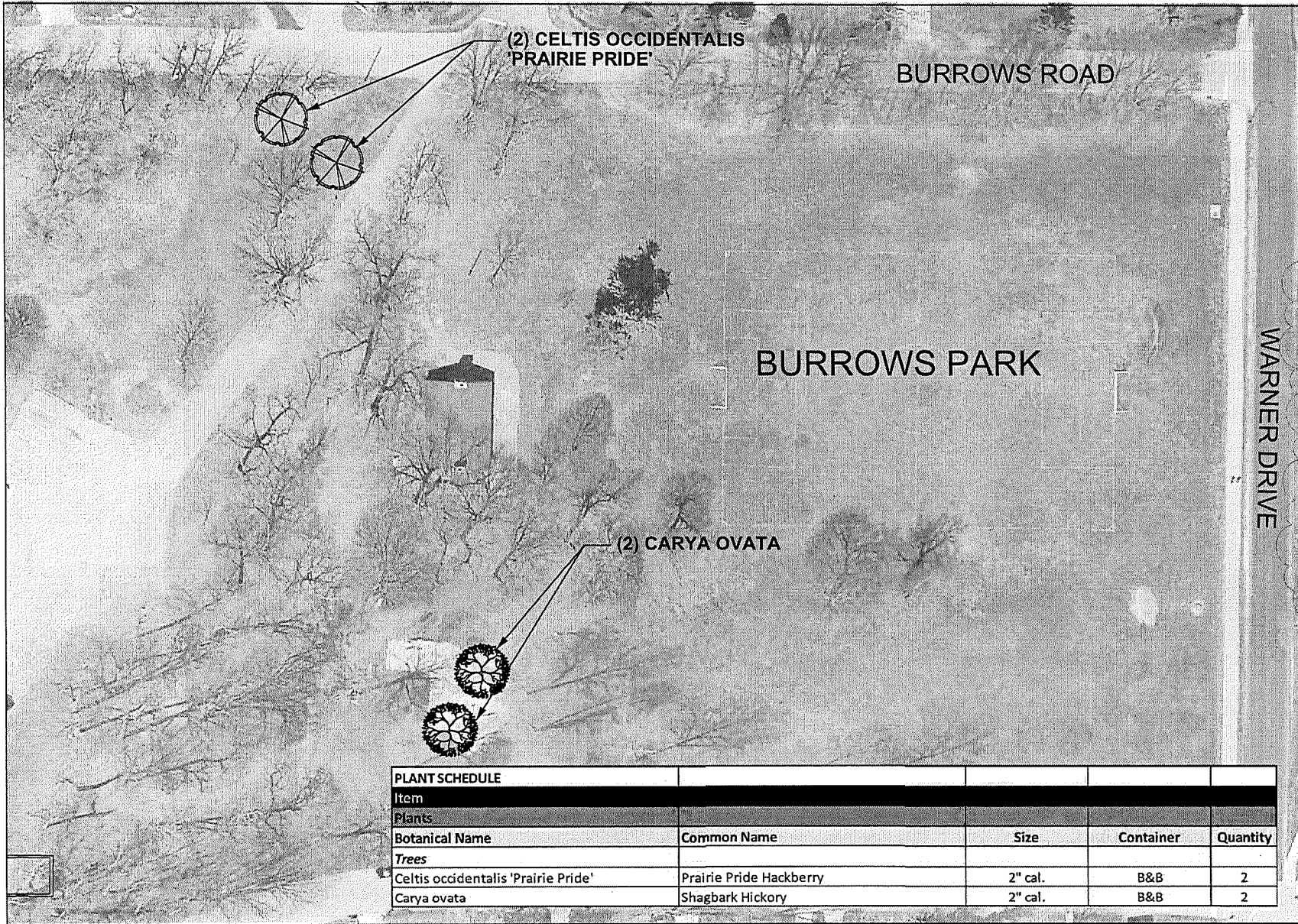

City of Madison  
 Department of Public Works  
**PARKS DIVISION**  
 City-County Building, Suite 104  
 210 Martin Luther King, Jr. Blvd.  
 PO Box 2987  
 Madison, WI 53701-2987

*play*  
**MADISON PARKS**

Graphical Scale  
 0 50 ft N

PROJECT:  
 2015 PARKS  
 DIVISION TREE  
 PLANTING  
 CONTRACT

**BURROWS PARK**  
 25 BURROWS ROAD  
 MADISON, WI 53704

Although every effort has been made in preparing these plans and checking them for accuracy, the contractor and subcontractors must check all details and dimensions of their trade and be responsible for the same.

ITEM DATE  
 Drawn by: 02-13-2015  
 Approved by: KP-WI-XXXX

PUBLIC WORKS PROJECT #:  
 7471

SHEET TITLE:  
**LANDSCAPE PLAN**

SHEET NUMBER:  
**L-4**

PLANT SCHEDULE				
Item				
Plants				
Botanical Name	Common Name	Size	Container	Quantity
Trees				
Celtis occidentalis 'Prairie Pride'	Prairie Pride Hackberry	2" cal.	B&B	2
Carya ovata	Shagbark Hickory	2" cal.	B&B	2

PLANT SCHEDULE				
Item				
Plants				
Botanical Name	Common Name	Size	Container	Quantity
<b>Trees</b>				
<i>Carya cordiformis</i>	Yellow-bud Hickory	2" Cal.	B&B	2
<i>Quercus macrocarpa</i>	Bur Oak	2" Cal.	B&B	2

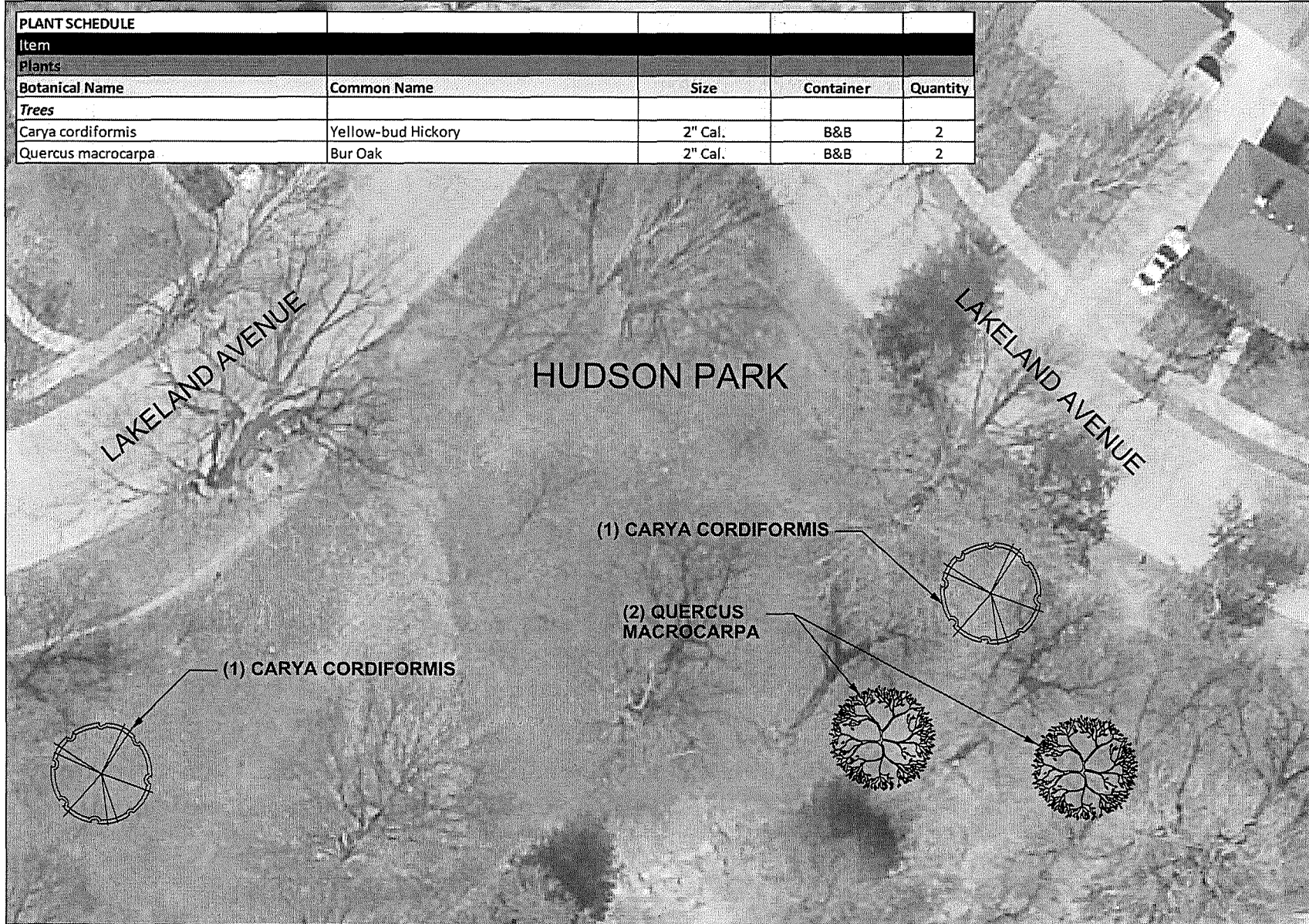

City of Madison  
 Department of Public Works  
**PARKS DIVISION**  
 City-County Building, Suite 104  
 210 Martin Luther King, Jr. Blvd.  
 PO Box 2987  
 Madison, WI 53701-2987

**play**  
**MADISON**  
**PARKS**

Graphical Scale  
 0 20 ft

PROJECT:  
 2015 PARKS  
 DIVISION TREE  
 PLANTING  
 CONTRACT

HUDSON PARK  
 2913 LAKELAND AVE  
 MADISON, WI 53704

Although every effort has been made in preparing these plans and checking them for accuracy, the contractor and subcontractors must check all details and dimensions of their trade and be responsible for the same.

ITEM	DATE
Drawn by: <i>xx</i>	02-13-2015
Approved by:	<i>xx-xx-xxxx</i>

PUBLIC WORKS PROJECT #:  
**7471**

SHEET TITLE:  
**LANDSCAPE PLAN**

SHEET NUMBER:  
**L-5**

PLANT SCHEDULE				
Item				
Plants				
Botanical Name	Common Name	Size	Container	Quantity
Trees				
Celtis occidentalis 'Prairie Pride'	Prairie Pride Hackberry	2" cal.	B&B	3

City of Madison  
 Department of Public Works  
**PARKS DIVISION**  
 City-County Building, Suite 104  
 210 Martin Luther King, Jr. Blvd.  
 PO Box 2987  
 Madison, WI 53701-2987  
*play*  
**MADISON PARKS**

Graphical Scale  
 0 20 ft N

PROJECT:  
 2015 PARKS  
 DIVISION TREE  
 PLANTING  
 CONTRACT

JUNCTION RIDGE PARK  
 8502 ELDERBERRY RD  
 MADISON, WI 53718

Although every effort has been made in preparing these plans and checking them for accuracy, the contractor and subcontractors must check all details and dimensions of their trade and be responsible for the same.

ITEM	DATE
Drawn by: KK	02-13-2015
Approved by:	KK-00-XXXX

PUBLIC WORKS PROJECT #:  
 7471

SHEET TITLE:  
 LANDSCAPE PLAN

SHEET NUMBER:  
**L-6**

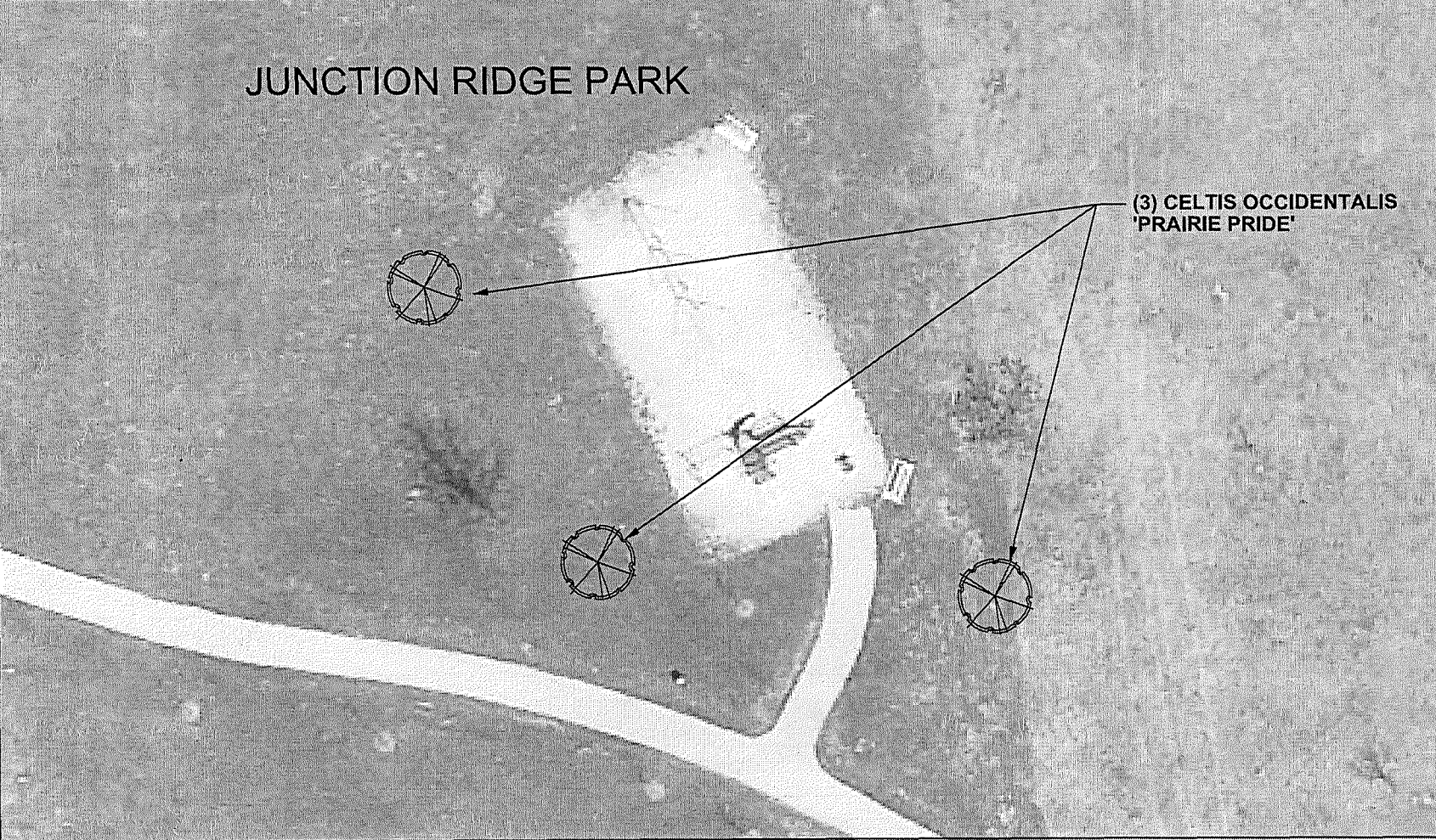

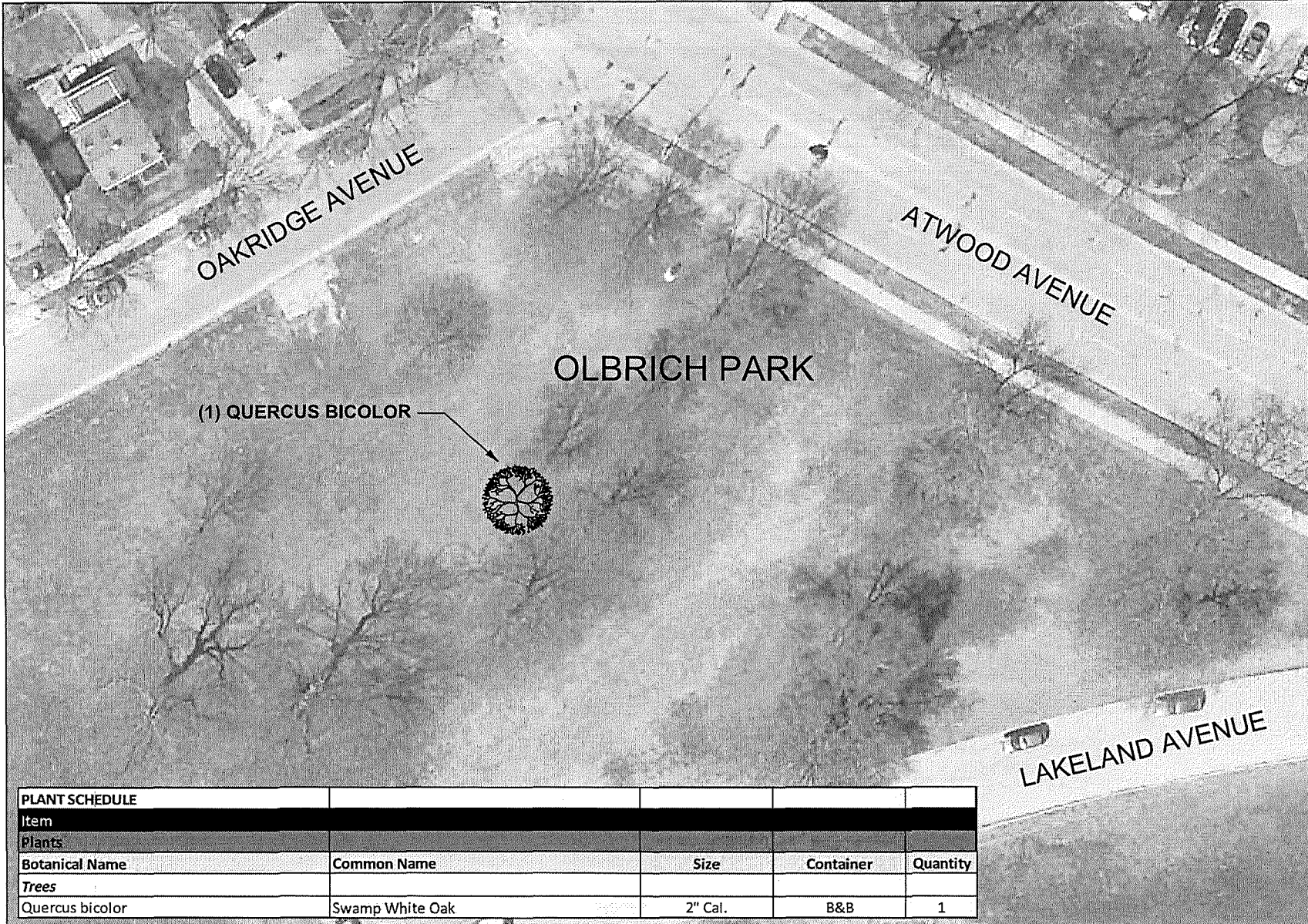

City of Madison  
 Department of Public Works  
**PARKS DIVISION**  
 City-County Building, Suite 104  
 210 Martin Luther King, Jr. Blvd.  
 PO Box 2987  
 Madison, WI 53701-2987  
*play*  
**MADISON PARKS**

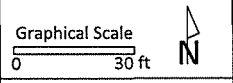

PROJECT:  
 2015 PARKS  
 DIVISION TREE  
 PLANTING  
 CONTRACT

OLBRICH PARK  
 3527 ATWOOD AVE  
 MADISON, WI 53714

Although every effort has been made in preparing these plans and checking them for accuracy, the contractor and subcontractors must check all details and dimensions of their trade and be responsible for the same.

ITEM	DATE
Drawn by: KK	02-13-2015
Approved by:	xx-xx-xxxx

PUBLIC WORKS PROJECT #:  
 7471

SHEET TITLE:  
 LANDSCAPE PLAN

SHEET NUMBER:  
**L-7**

PLANT SCHEDULE				
Item				
Plants				
Botanical Name	Common Name	Size	Container	Quantity
<i>Trees</i>				
Quercus bicolor	Swamp White Oak	2" Cal.	B&B	1

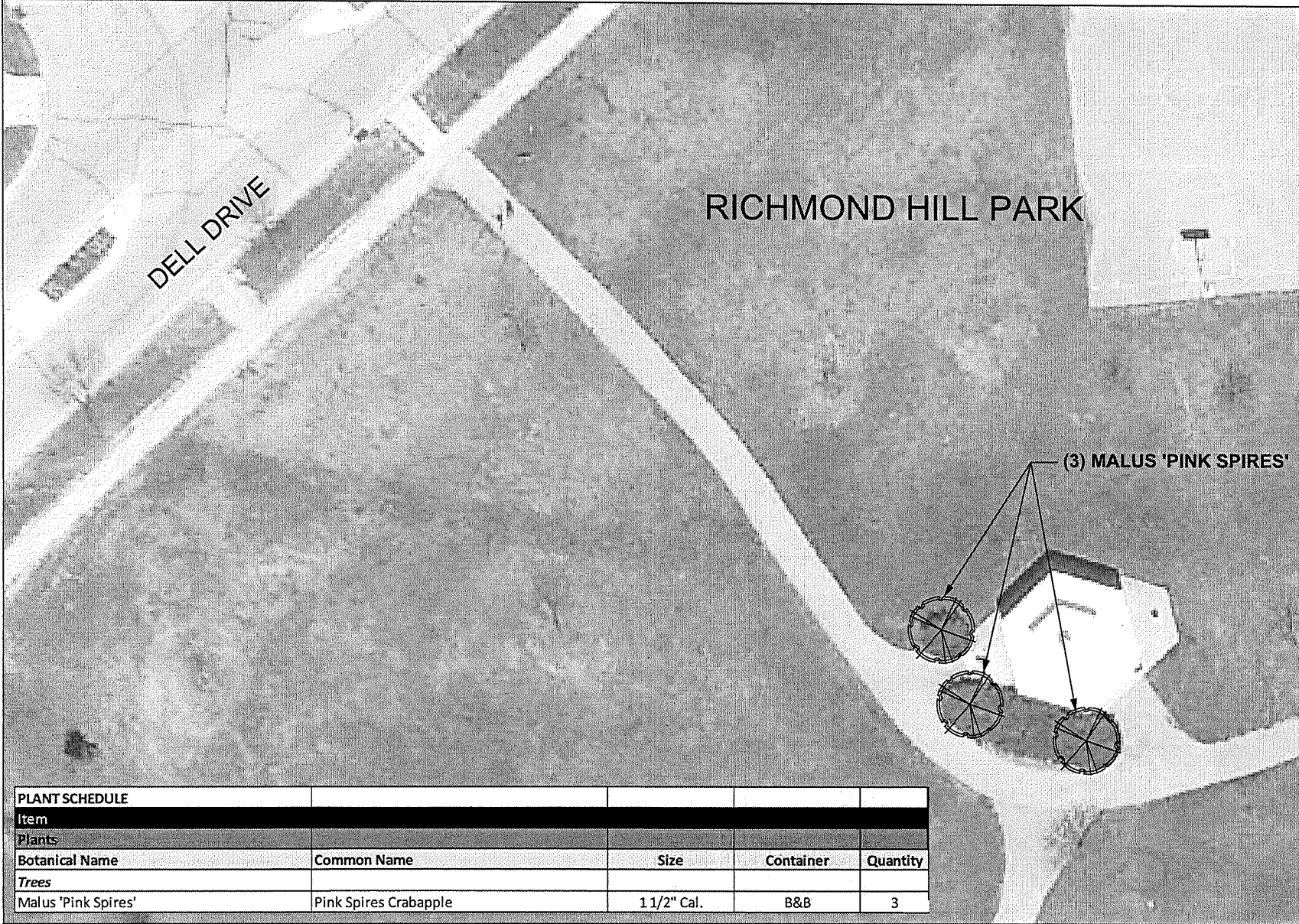

City of Madison  
 Department of Public Works  
**PARKS DIVISION**  
 City-County Building, Suite 104  
 210 Martin Luther King, Jr. Blvd.  
 PO Box 2987  
 Madison, WI 53701-2987  
*play*  
**MADISON  
 PARKS**

Graphical Scale  
 0 20 ft

PROJECT:  
**2015 PARKS  
 DIVISION TREE  
 PLANTING  
 CONTRACT**

**RICHMOND HILL PARK  
 6214 DELL DRIVE  
 MADISON, WI 53718**

Although every effort has been made in preparing these plans and checking them for accuracy, the contractor and subcontractors must check all details and dimensions of their trade and be responsible for the same.

ITEM	DATE
Drawn by: KK	02-19-2015
Approved by:	KK-XX-XXXX

PUBLIC WORKS PROJECT #:  
**7471**

SHEET TITLE:  
**LANDSCAPE PLAN**

SHEET NUMBER:  
**L-8**

PLANT SCHEDULE				
Item				
Plants				
Botanical Name	Common Name	Size	Container	Quantity
<b>Trees</b>				
Malus 'Pink Spires'	Pink Spires Crabapple	1 1/2" Cal.	B&B	3

PLANT SCHEDULE				
Item				
Plants				
Botanical Name	Common Name	Size	Container	Quantity
<b>Trees</b>				
<i>Celtis occidentalis</i> 'Prairie Pride'	Prairie Pride Hackberry	2" Cal.	B&B	3
<i>Malus</i> 'Pink Spires'	Pink Spires Crabapple	1 1/2" Cal.	B&B	1
<i>Pinus strobus</i>	White Pine	6' Ht.	B&B	3
<i>Quercus bicolor</i>	Swamp White Oak	2" Cal.	B&B	3
<i>Quercus macrocarpa</i>	Bur Oak	2" Cal.	B&B	1

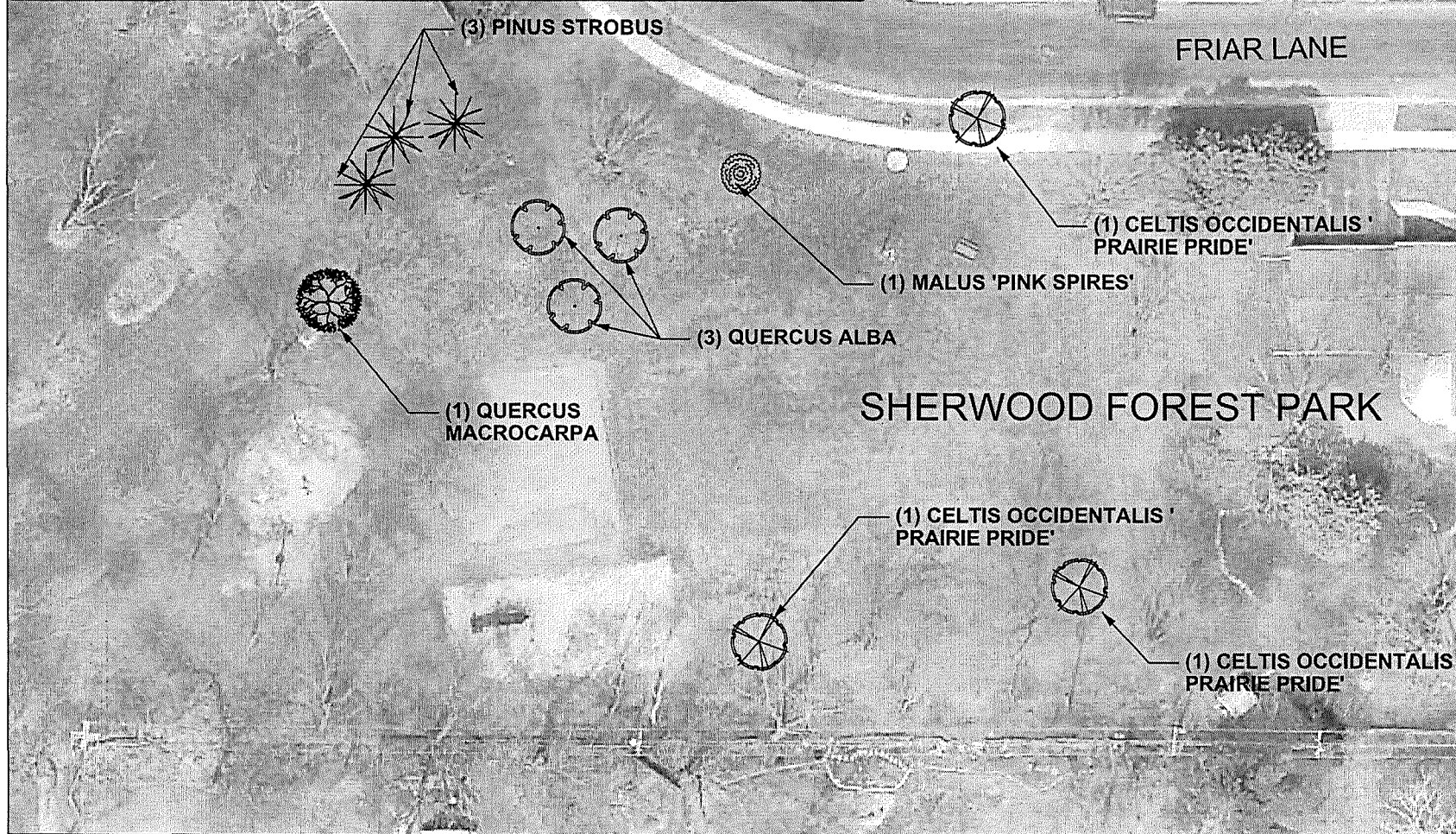

City of Madison  
 Department of Public Works  
**PARKS DIVISION**  
 City-County Building, Suite 104  
 210 Martin Luther King, Jr. Blvd.  
 PO Box 2987  
 Madison, WI 53701-2987

*play*  
**MADISON PARKS**

Graphical Scale  
 0 30 ft N

PROJECT:  
 2015 PARKS  
 DIVISION TREE  
 PLANTING  
 CONTRACT

SHERWOOD FOREST PARK  
 1038 FRIAR LANE  
 MADISON, WI 53711

Although every effort has been made in preparing these plans and checking them for accuracy, the contractor and subcontractors must check all details and dimensions of their trade and be responsible for the same.

ITEM	DATE
Drawn by: KK	02-19-2015
Approved by:	xx-xx-xxxx

PUBLIC WORKS PROJECT #:  
**7471**

SHEET TITLE:  
**LANDSCAPE PLAN**

SHEET NUMBER:  
**L-9**



PLANT SCHEDULE				
Item				
Plants				
Botanical Name	Common Name	Size	Container	Quantity
Trees				
Ulmus x 'Frontier'	Frontier Elm	1 1/2" Cal.	B&B	1

# SYCAMORE PARK



(1) ULMUS X 'FRONTIER'

City of Madison  
 Department of Public Works  
**PARKS DIVISION**  
 City-County Building, Suite 104  
 210 Martin Luther King, Jr. Blvd.  
 PO Box 2987  
 Madison, WI 53701-2987

*play*  
**MADISON  
 PARKS**

Graphical Scale  
 0 30 ft



PROJECT:  
**2015 PARKS  
 DIVISION TREE  
 PLANTING  
 CONTRACT**

**SYCAMORE PARK  
 830 JANA LANE  
 MADISON, WI 53704**

Although every effort has been made in preparing these plans and checking them for accuracy, the contractor and subcontractors must check all details and dimensions of their trade and be responsible for the same.

ITEM	DATE
Drawn by: KK	02-18-2015
Approved by:	ss-xx-xxxx

PUBLIC WORKS PROJECT #:  
**7471**

SHEET TITLE:  
**LANDSCAPE PLAN**

SHEET NUMBER:  
**L-10**

PLANT SCHEDULE				
Item				
<b>Plants</b>				
Botanical Name	Common Name	Size	Container	Quantity
<b>Trees</b>				
Gleditsia triacanthos var. inermis	Thornless Honey Locust	2" Cal.	B&B	8
Ulmus americana 'New Harmony'	New Harmony Elm	2" Cal.	B&B	7

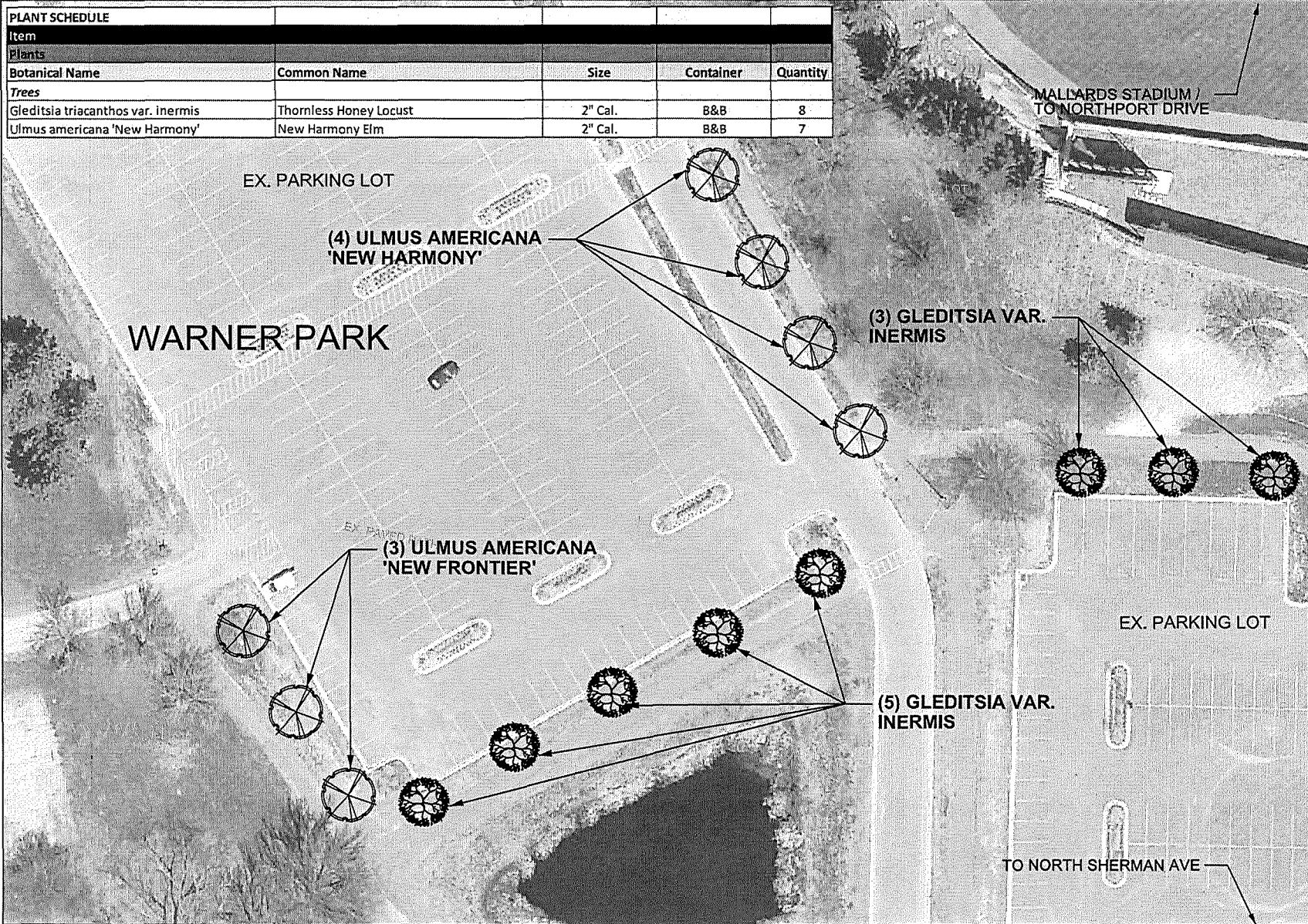

City of Madison  
 Department of Public Works  
**PARKS DIVISION**  
 City-County Building, Suite 104  
 210 Martin Luther King, Jr. Blvd.  
 PO Box 2987  
 Madison, WI 53701-2987  
*play*  
**MADISON PARKS**

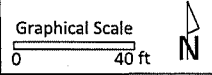

PROJECT:  
**2015 PARKS DIVISION  
 TREE PLANTING  
 CONTRACT**

**WARNER PARK  
 2930 NORTH SHERMAN AVE  
 MADISON, WI 53704**

Although every effort has been made in preparing these plans and checking them for accuracy, the contractor and subcontractors must check all details and dimensions of their trade and be responsible for the same.

ITEM	DATE
Drawn by: KK	02-13-2015
Approved by:	10-00-0000

PUBLIC WORKS PROJECT #:  
**7471**

SHEET TITLE:  
**LANDSCAPE PLAN**

SHEET NUMBER:  
**L-11**

M:\Maps\parks\Warner\Landscaping\2015\_Warner tree planting.dgn

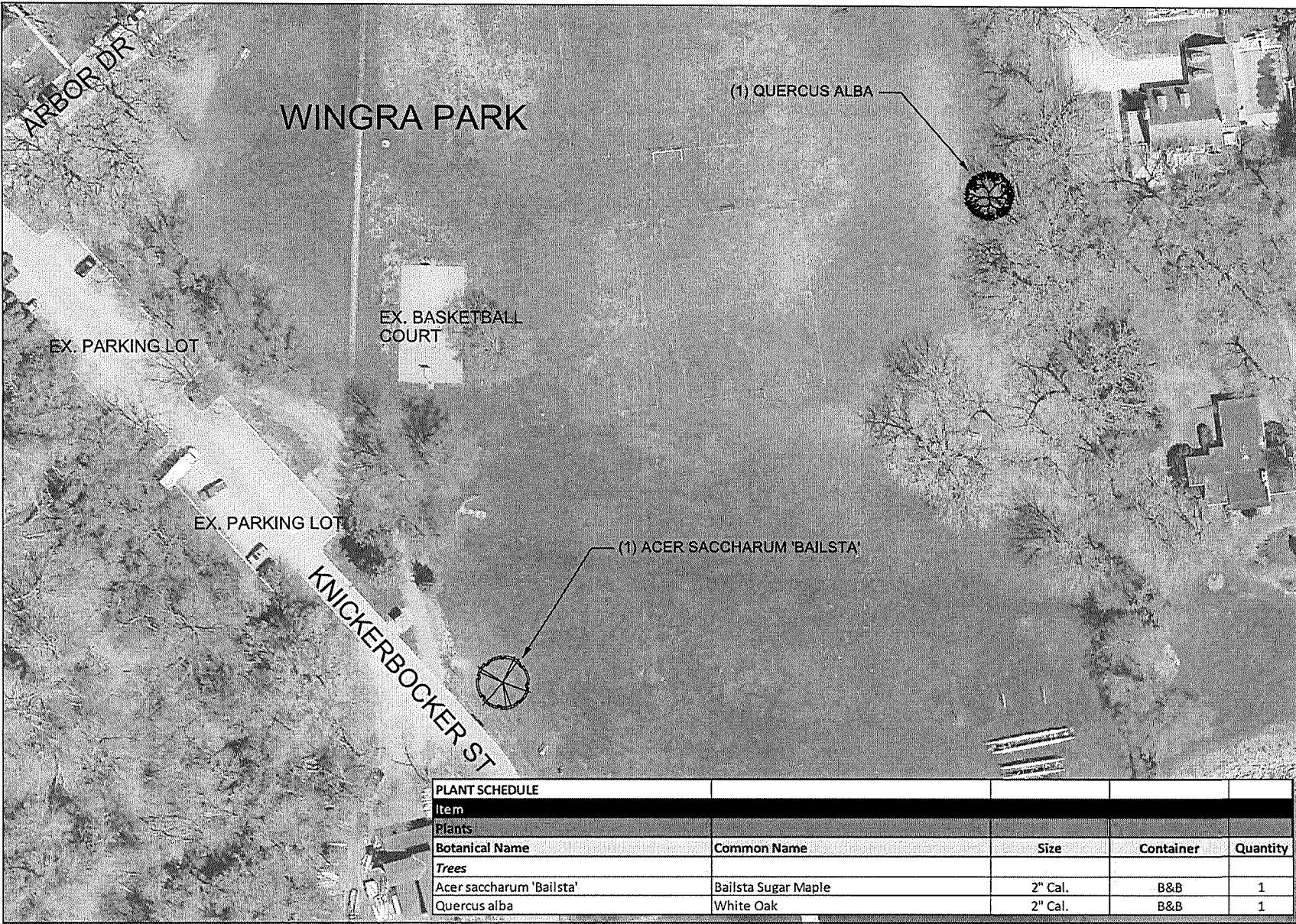

City of Madison  
 Department of Public Works  
**PARKS DIVISION**  
 City-County Building, Suite 104  
 210 Martin Luther King, Jr. Blvd.  
 PO Box 2987  
 Madison, WI 53701-2987

*play*  
**MADISON  
 PARKS**

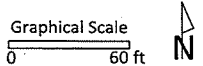

PROJECT:  
 2015 PARKS  
 DIVISION TREE  
 PLANTING  
 CONTRACT

WINGRA PARK  
 825 KNICKERBOCKER ST  
 MADISON, WI 53711

Although every effort has been made in preparing these plans and checking them for accuracy, the contractor and subcontractors must check all details and dimensions of their trade and be responsible for the same.

ITEM	DATE
Drawn by: KK	02-13-2015
Approved by:	KK-KK-200K

PUBLIC WORKS PROJECT #:  
 7471

SHEET TITLE:  
 SHEET TITLE HERE

SHEET NUMBER:  
**L-12**

PLANT SCHEDULE				
Item				
Plants				
Botanical Name	Common Name	Size	Container	Quantity
Trees				
Acer saccharum 'Bailsta'	Bailsta Sugar Maple	2" Cal.	B&B	1
Quercus alba	White Oak	2" Cal.	B&B	1