

# Pre-Construction Informational Meeting University Avenue

(Allen Boulevard – Segoe Road)  
March 1, 2012



City of Madison  
City of Middleton  
Village of Shorewood Hills  
Dane County



# Changes Since March 2011 Meeting

- Dual Right Turn Lane at Allen Boulevard
  - Changed to Single Right Turn Lane
- Cul-de-sac at Laurel Crest (South)
  - Changed to Right-Out Only
- Left-In Right-In Right-Out Access at Craig Avenue
  - Changed to Full Access Intersection with Traffic Signal
- Old Middleton Road & Ramp Improvements
  - Added Bike Lanes, Sidewalks, Turn Lane
- Erdman Property Development
  - Added New Intersection (University Row) with Traffic Signal



# Allen Boulevard

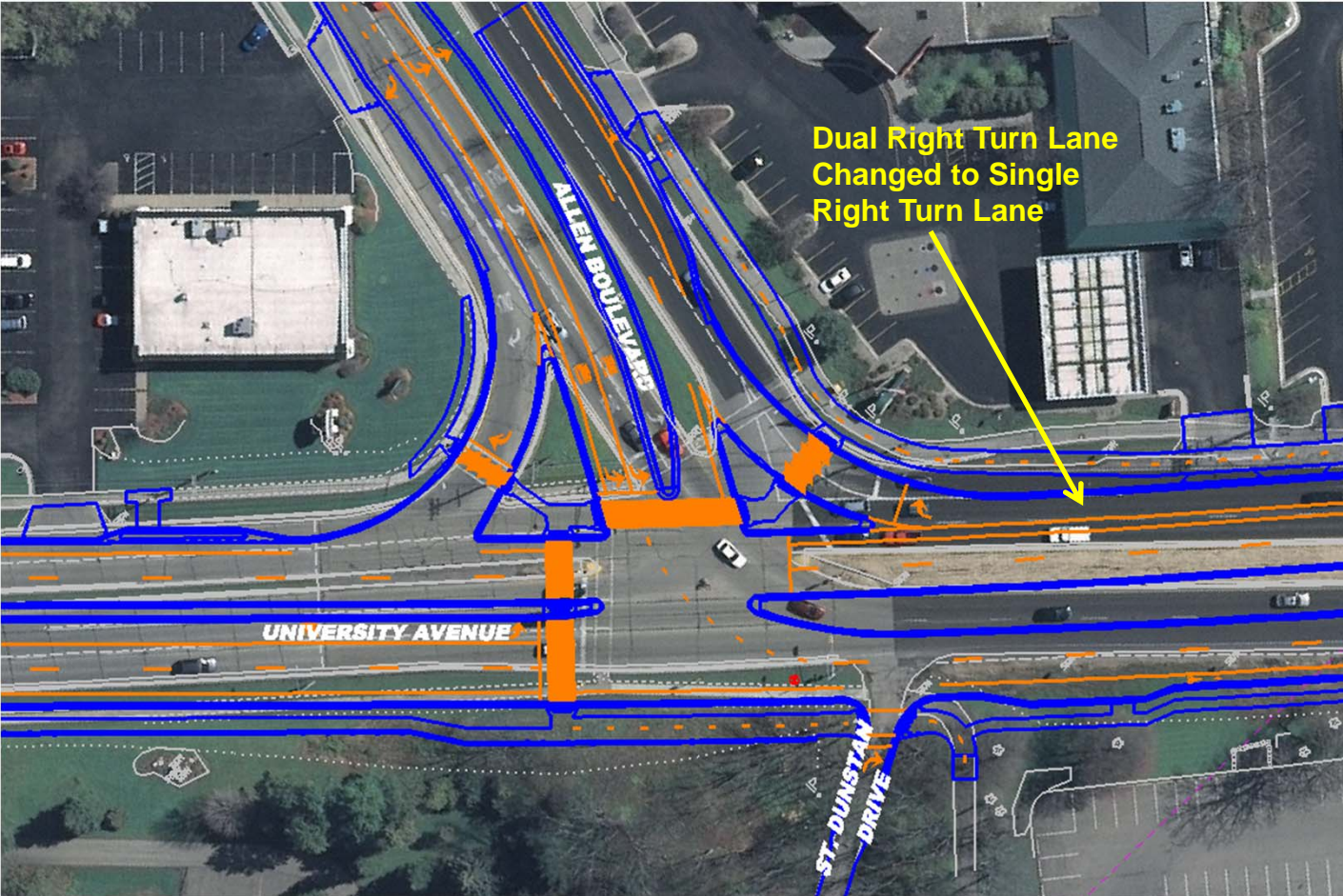

# Laurel Crest (South)

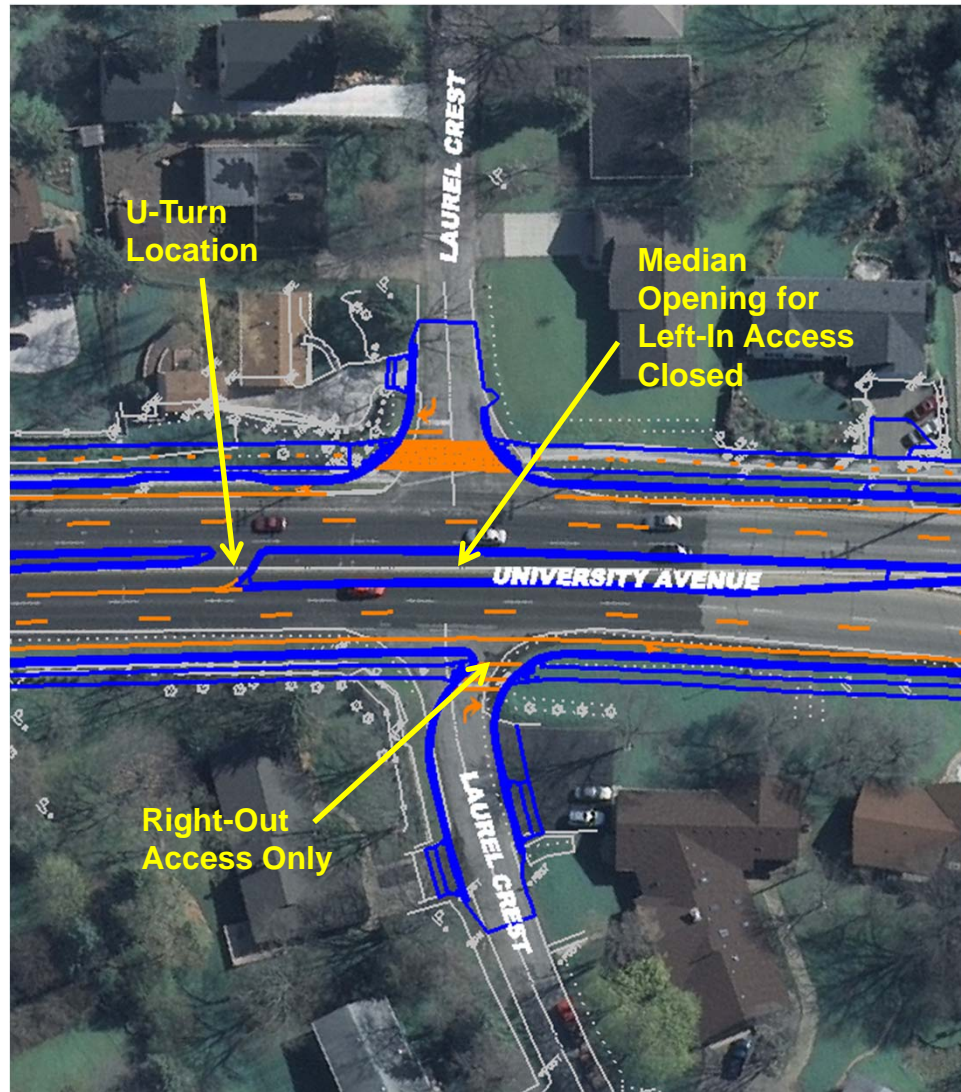

# Craig Avenue

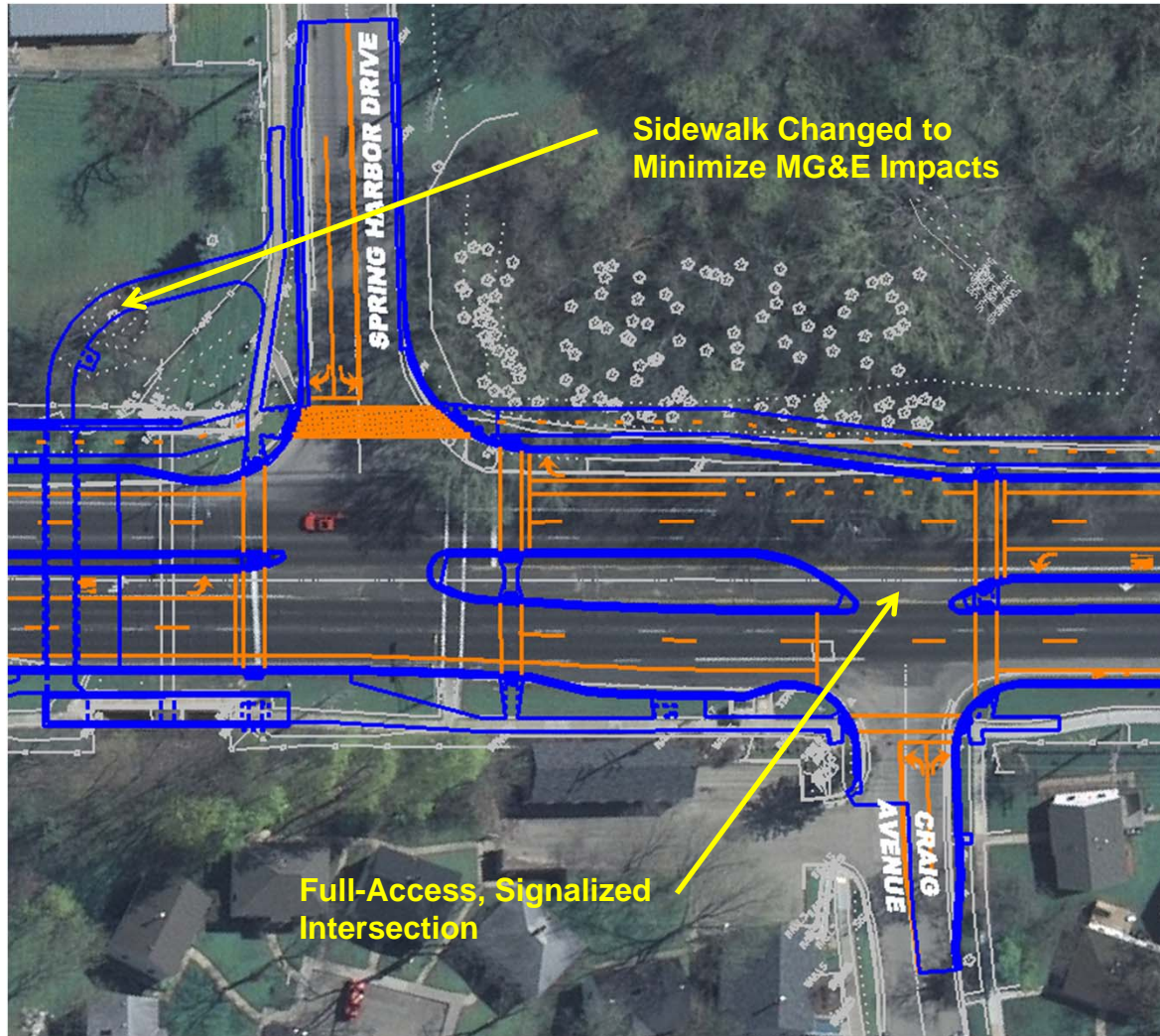

# University Row

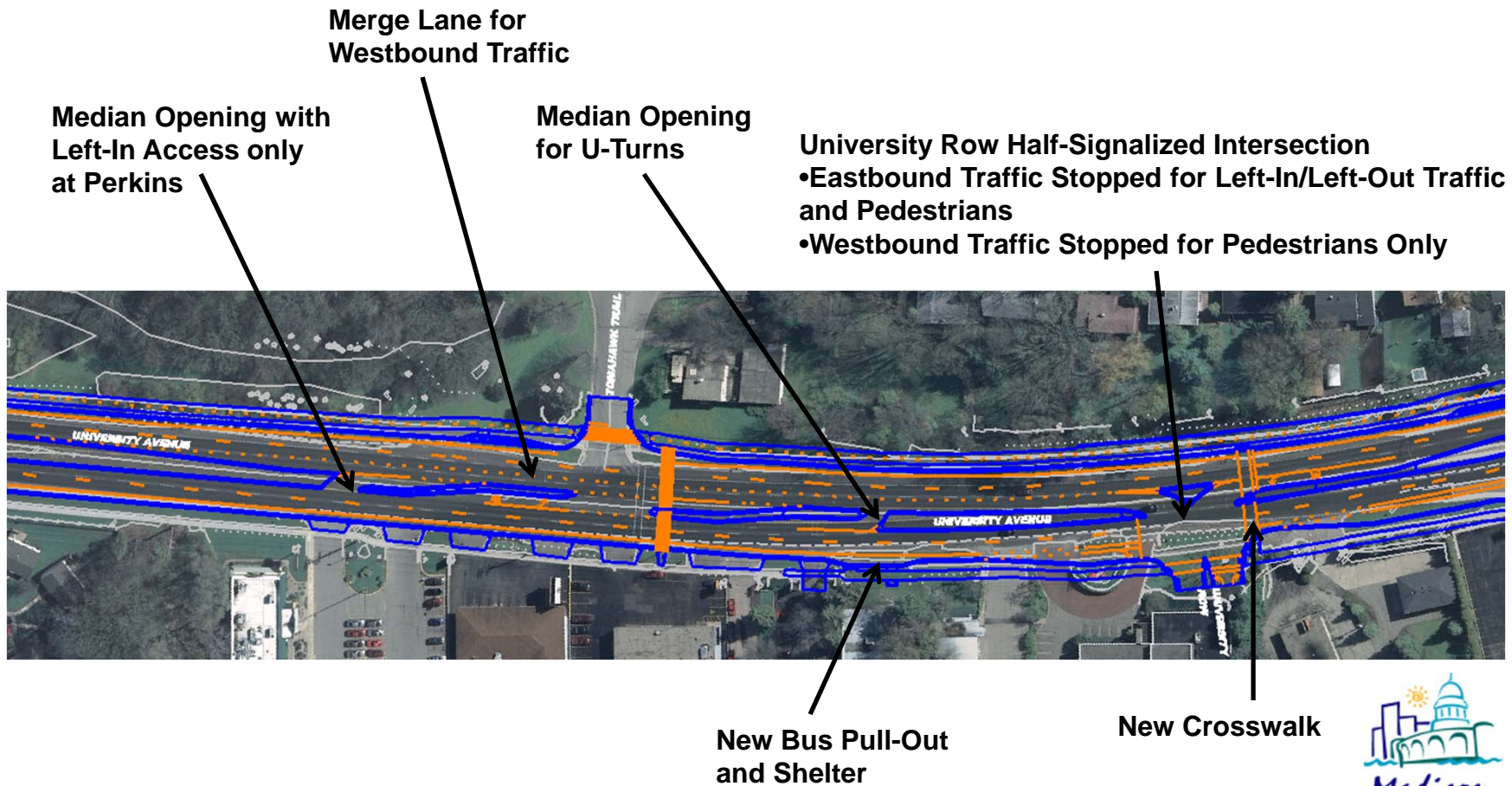

# Old Middleton Road

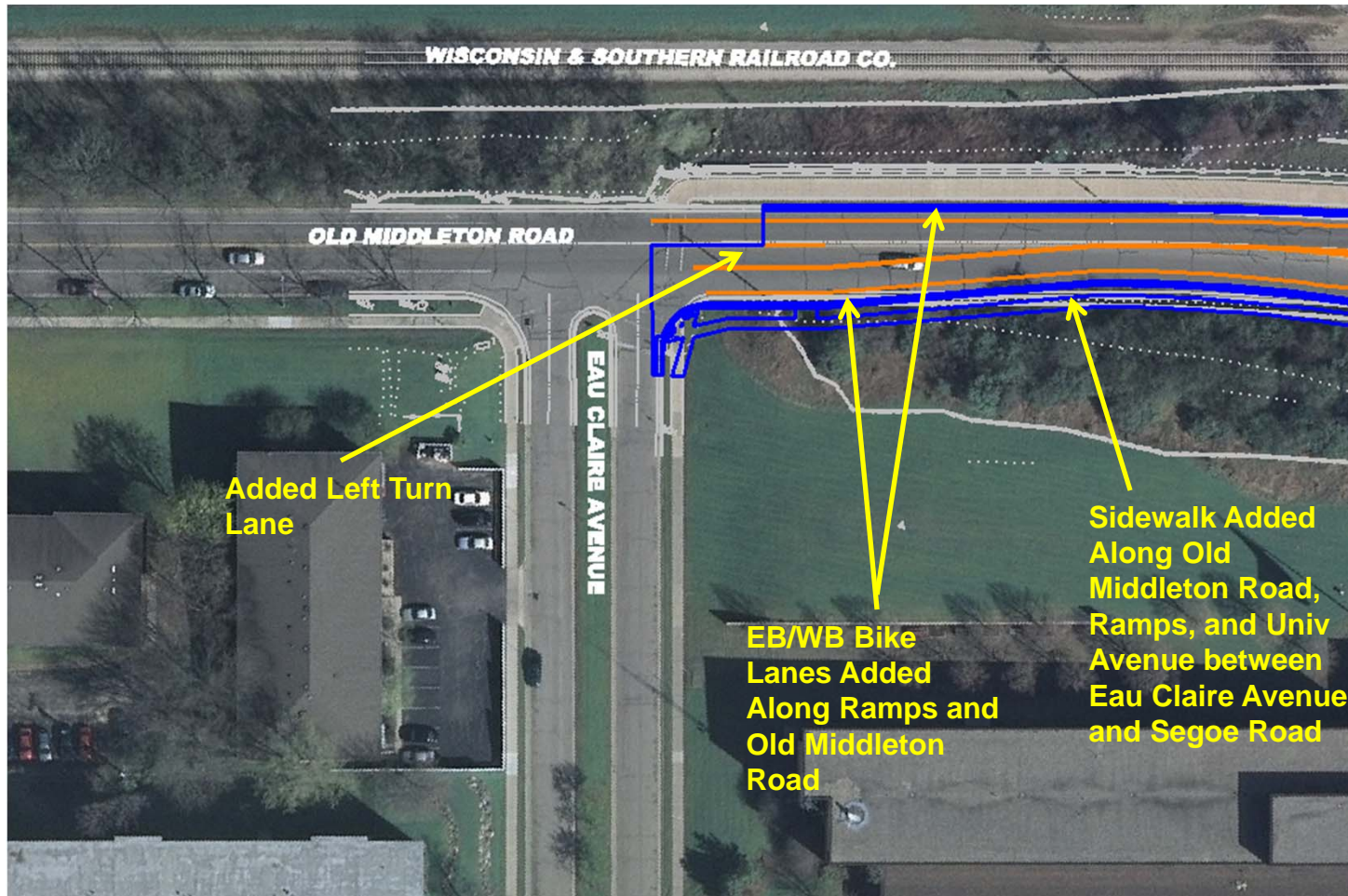

# Construction Staging and Traffic Control

- Access to businesses/residents maintained at all times
- Notify business/property owners in advance of closure or restriction of access
- Bi-weekly meetings with business/property owners will be held to discuss the project schedule of operations including vehicular, bicycle and pedestrian access during construction operations
- Portable Changeable Message Signs in advance of project to alert traffic
- One lane of traffic in each direction throughout project
- Temporary turn lanes at intersections
- Temporary signals
- Temporary crosswalks, sidewalks and bus stops
- No work near Allen Boulevard intersection during Good Neighbor Festival Weekend
- No work near Spring Harbor Drive intersection during school drop off and pick up times
- No work on Badger home football game and UW Graduation days
- Six stages of construction
- Construction staging and schedule are subject to change
- Construction to be completed by October 26, 2012





# Stage 1

## Construction (Approx. 3/26-4/23)

- Remove medians, place temporary pavement for Stage 2 traffic
- Utility work
- Install temporary traffic signals (Allen Boulevard, Capital Avenue, Spring Harbor Drive, and Whitney Way intersections)
- Clearing and grubbing on entire project

## Traffic

- Traffic reduced to one lane in each direction from Allen Boulevard to Old Middleton Road and two lanes in each direction from Old Middleton Road to Segoe Road
- Intersections open (sometimes under flagging)



# Stage 2

## Construction (Approx. 4/23-6/25)

- Construct University Avenue eastbound lanes
- Construct Spring Harbor pedestrian underpass under eastbound lanes
- Construct Capital Avenue (South), Norman Way (West), and Whitney Way intersections utilizing staged construction
- Construct Heim Avenue, Hickory Hollow Drive, Laurel Crest (South) and Craig Avenue intersections using flagging operations during off-peak hours
- Grade and pave Old Middleton Road/railroad overpass approaches
- Install street lights

## Traffic

- Traffic reduced to one lane in each direction from Allen Boulevard to Old Middleton Road and two lanes in each direction from Old Middleton Road to Segoe Road
- St. Dunstan Drive intersection closed
- All other intersections open (sometimes under flagging)
- Temporary sidewalk on north-side from Capital Avenue to Spring Harbor Drive
- University Avenue approaches to Old Middleton/railroad overpass to be closed (during night time hours only) for 2 consecutive nights, Traffic will be detoured via Whitney Way and Old Middleton Road, University Avenue open during day



# Stage 3

## Construction (Approx. 6/25-7/23)

- Construct University Avenue eastbound inside lane (for Stage 4 traffic)
- Construct Old Middleton Road Eastbound On-Ramp to University Avenue
- Install street lights

## Traffic

- Traffic reduced to one lane in each direction from Allen Boulevard to Old Middleton Road and two lanes in each direction from Old Middleton Road to Segoe Road
- St. Dunstan Drive intersection closed
- All other intersections open (sometimes under flagging)
- Old Middleton Road Eastbound On-Ramp to University Avenue closed for a maximum of 14 calendar days (from approx. 7/9-7/23)



# Stage 4

## Construction (Approx. 7/23-10/1)

- Construct University Avenue westbound outside lanes
- Construct Spring Harbor pedestrian underpass under westbound lanes
- Construct Allen Boulevard, Capital Avenue (North), Norman Way (East), and Spring Harbor Drive intersections utilizing staged construction
- Construct Overlook Pass, Camus Lane, Fritz Avenue, and Tomahawk Trail intersections using flagging operations during off-peak hours
- Construct Baker Avenue, Hickory Drive, and Laurel Crest (North) intersections
- Install street lights

## Traffic

- Traffic reduced to one lane in each direction from Allen Boulevard to Old Middleton Road and two lanes in each direction from Old Middleton Road to Segoe Road
- St. Dunstan Drive intersection closed
- Baker Avenue, Hickory Drive, and Laurel Crest-North intersections to be closed one at a time
- All other intersections open (sometimes under flagging)



# Stage 5

## Construction (Approx. 10/1-10/26)

- Construct University Avenue westbound inside lanes
- Construct Old Middleton Road Westbound Off-Ramp from University Avenue
- Construct permanent traffic signals (Allen Boulevard, Capital Avenue, Spring Harbor Drive, University Row, and Whitney Way)
- Install street lights

## Traffic

- Traffic reduced to one lane in each direction from Allen Boulevard to Old Middleton Road and two lanes in each direction from Old Middleton Road to Segoe Road
- St. Dunstan Drive intersection closed
- All other intersections open (sometimes under flagging)
- Old Middleton Road westbound off-ramp from University Avenue closed for a maximum of 21 calendar days (from approx. 10/1-10/22)



# Stage 6

## Construction (Approx. 10/1-10/26)

- Construct final pavement surface during night-time hours
- Place permanent pavement marking

## Traffic

- Temporary lane closures during daytime and nighttime hours
- All intersections open (sometimes under flagging)



# Temporary Business Signs

- Driveway Signs
- Alternate Business Access Sign



# Erosion / Storm Water Control

- Require Topsoiling & Finishing as Grading Progresses
- Work Window for Sensitive Area (Hickory Gulch)
- Inlet Protections
- Tracking Pads at Grading Egress Locations
- Erosion Mat on Slopes
- Silt Fence at Embankments
- Ditch Checks in Ditches/Swales/Channels
- Catch Basins with Sumps
- Storm Water Treatment Devices





# How to Get Info

- Project Website
  - <http://www.cityofmadison.com/engineering/universityAvenue/segoeAllen.cfm>
  - Bi-weekly meetings with contractor
- My Madison Account for e-mail updates
  - <https://my.cityofmadison.com/index.cfm>



# Construction Contacts

**Bob Endres**

Parisi Construction

848-5991

[Bob@parisiconstruction.com](mailto:Bob@parisiconstruction.com)

**Kevin Eslick**

AECOM

279-0399

[KEVIN.ESLICK@aecom.com](mailto:KEVIN.ESLICK@aecom.com)

**Glen Yoerger**

City of Madison Engineering

261-9177

[gyoerger@cityofmadison.com](mailto:gyoerger@cityofmadison.com)

**Scott LaCoursiere**

OTIE

220-2171

[SLaCoursiere@otie.com](mailto:SLaCoursiere@otie.com)

