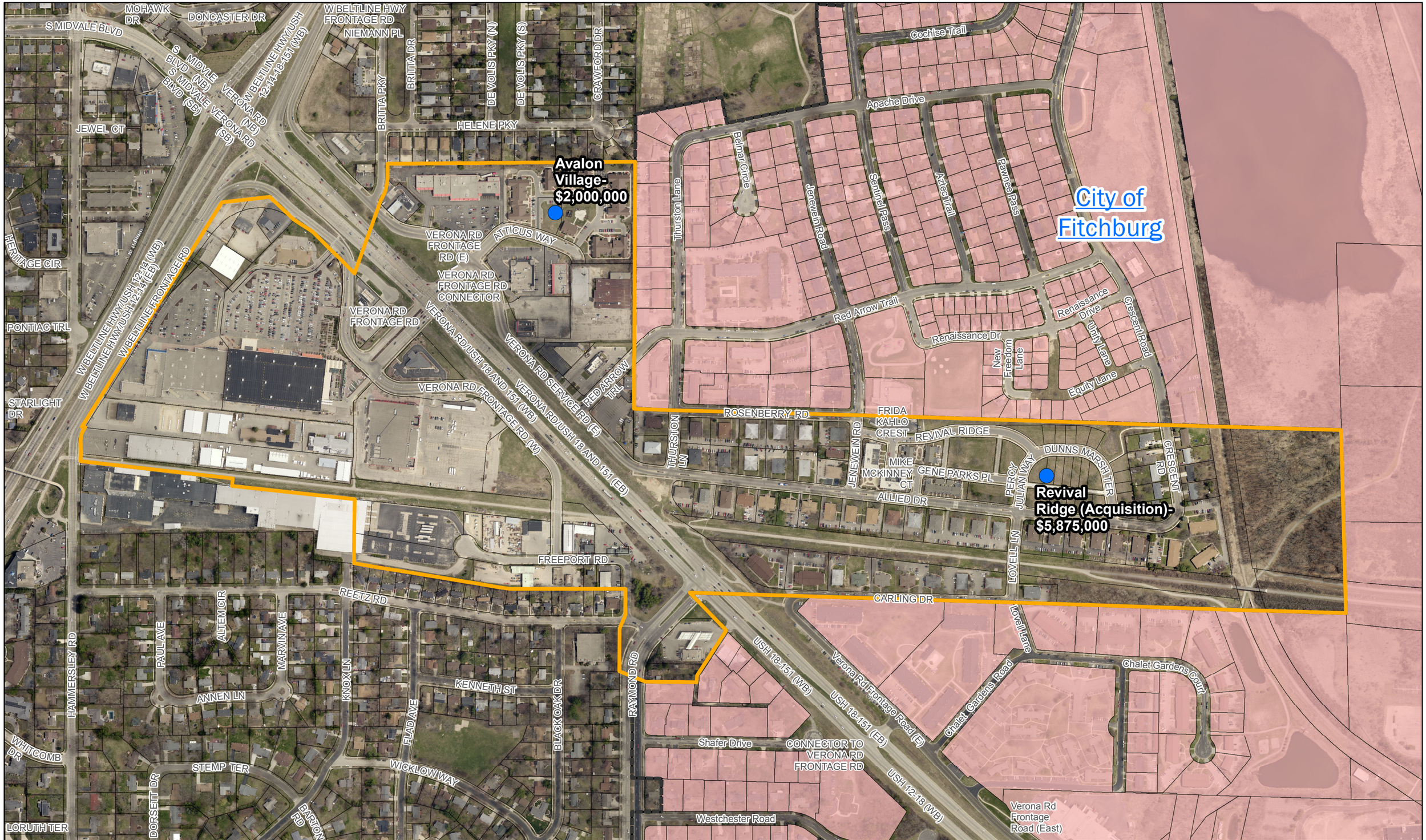

TID Creation Date - 9/19/2000
TID Expiration Date - 9/19/2027
End of Expenditure Period - 9/19/2022

N

TID #29: Allied Dr / Dunn's Marsh

Department of Planning and Community and Economic Development:
Economic Development Division (REDWR)
2014 Data Driven Pages - UPDATED

Date: 3/28/2014