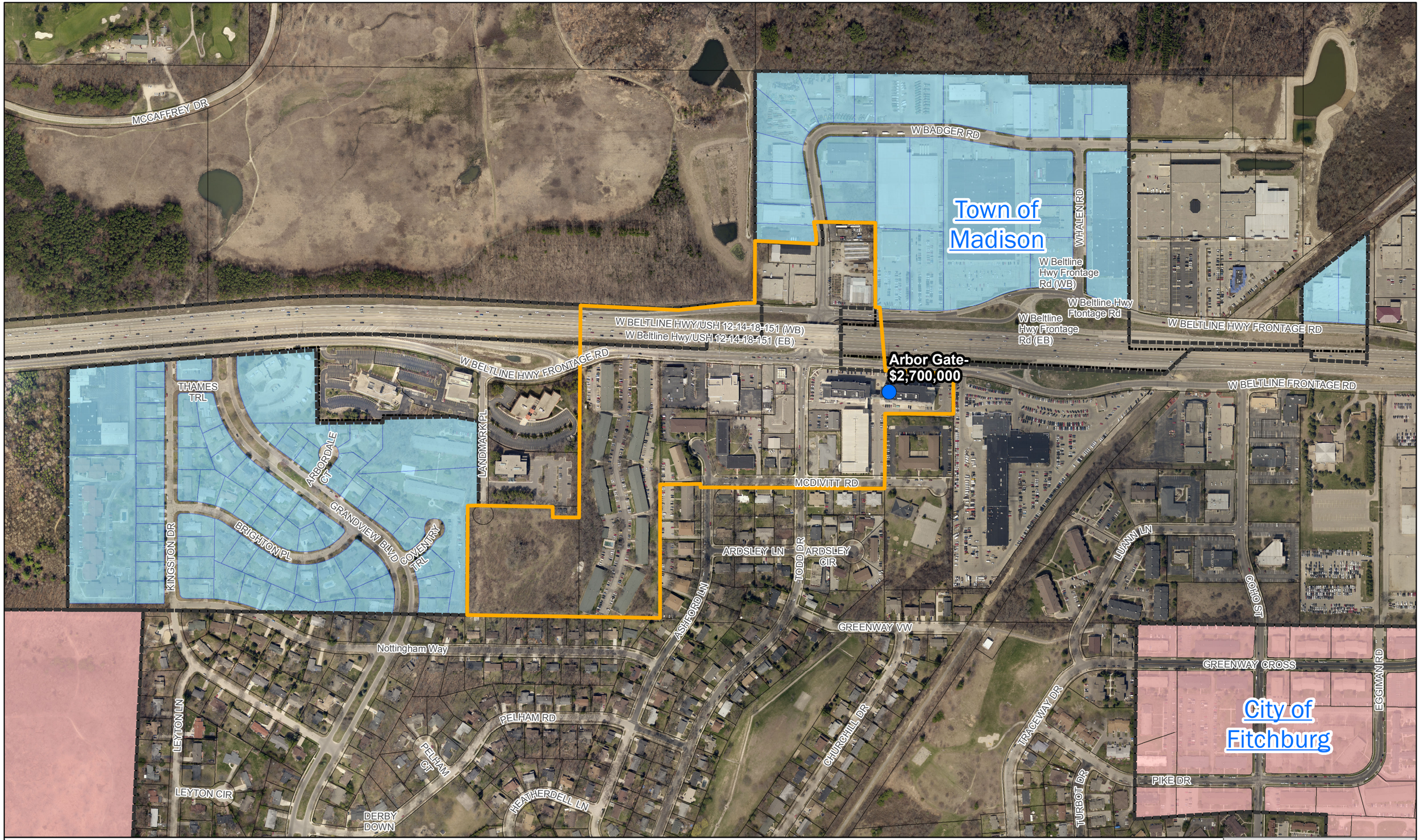

TID Creation Date - 7/5/2005
TID Expiration Date - 7/5/2032
End of Expenditure Period - 7/5/2027

N

TID #35: W Beltline Hwy

Department of Planning and Community and Economic Development:
Economic Development Division (REDWR)
2014 Data Driven Pages - UPDATED

Date: 3/28/2014