City of
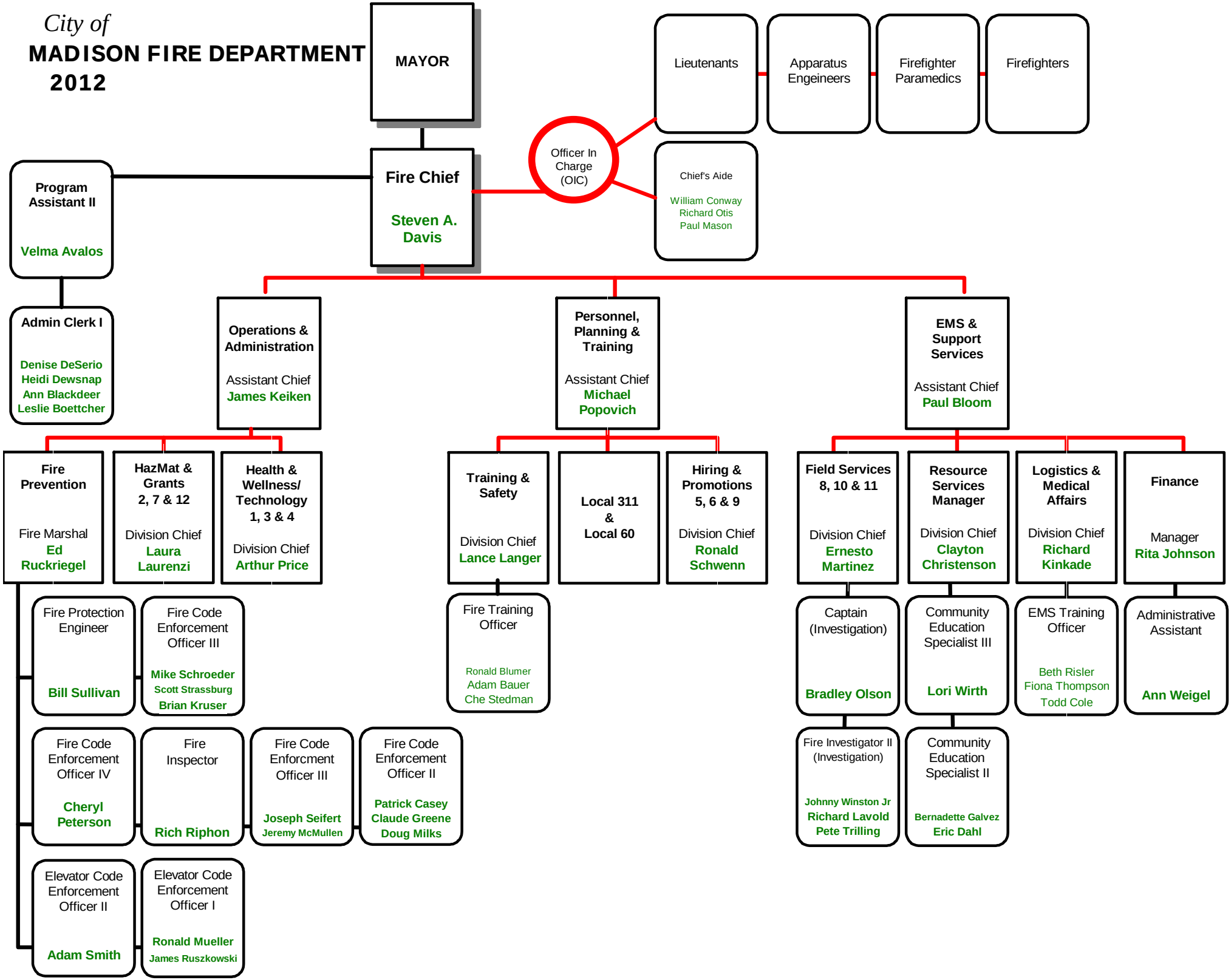
MADISON FIRE DEPARTMENT 2012