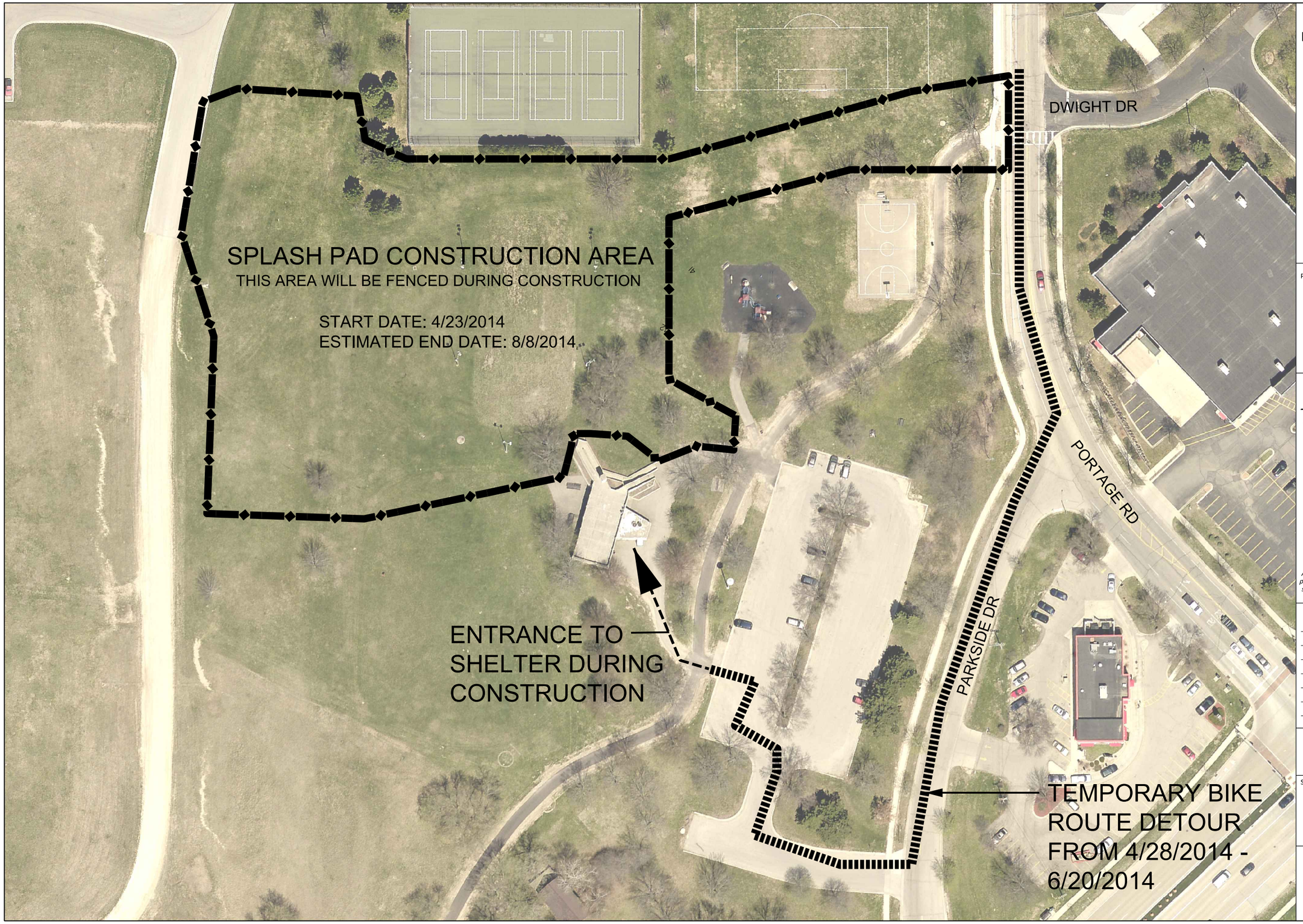

City of Madison
Department of Public Works
PARKS DIVISION
City-County Building, Suite 104
210 Martin Luther King, Jr. Blvd.
PO Box 2987
Madison, WI 53701-2987

play MADISON PARKS

Graphical Scale
0 80 ft
N

PROJECT:

REINDAHL PARK SPLASH PAD CONSTRUCTION

REINDAHL PARK
1818 PORTAGE ROAD
MADISON, WI 53704

Although every effort has been made in preparing these plans and checking them for accuracy, the contractor and subcontractors must check all details and dimensions of their trade and be responsible for the same.

SHEET TITLE:

CONSTRUCTION LOCATION MAP

M:\Maps\parks\Reindahl\Splash Pad\Reindahl_Splash_Park_2013.dgn