

1" = 30'

1/4" = 7.5'

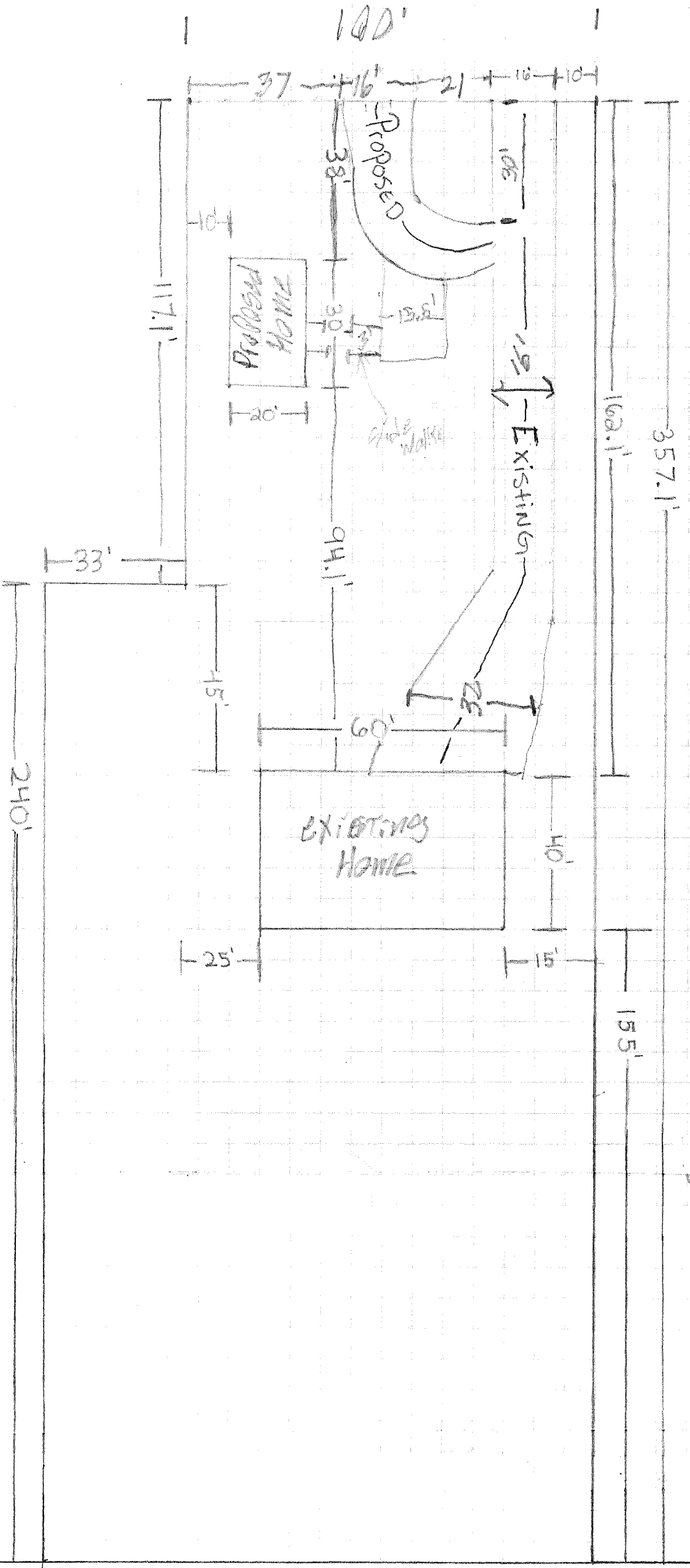

9

Slab on grade
side walk on grade
NO THRESHOLD SHOWER
For ease of wheelchair

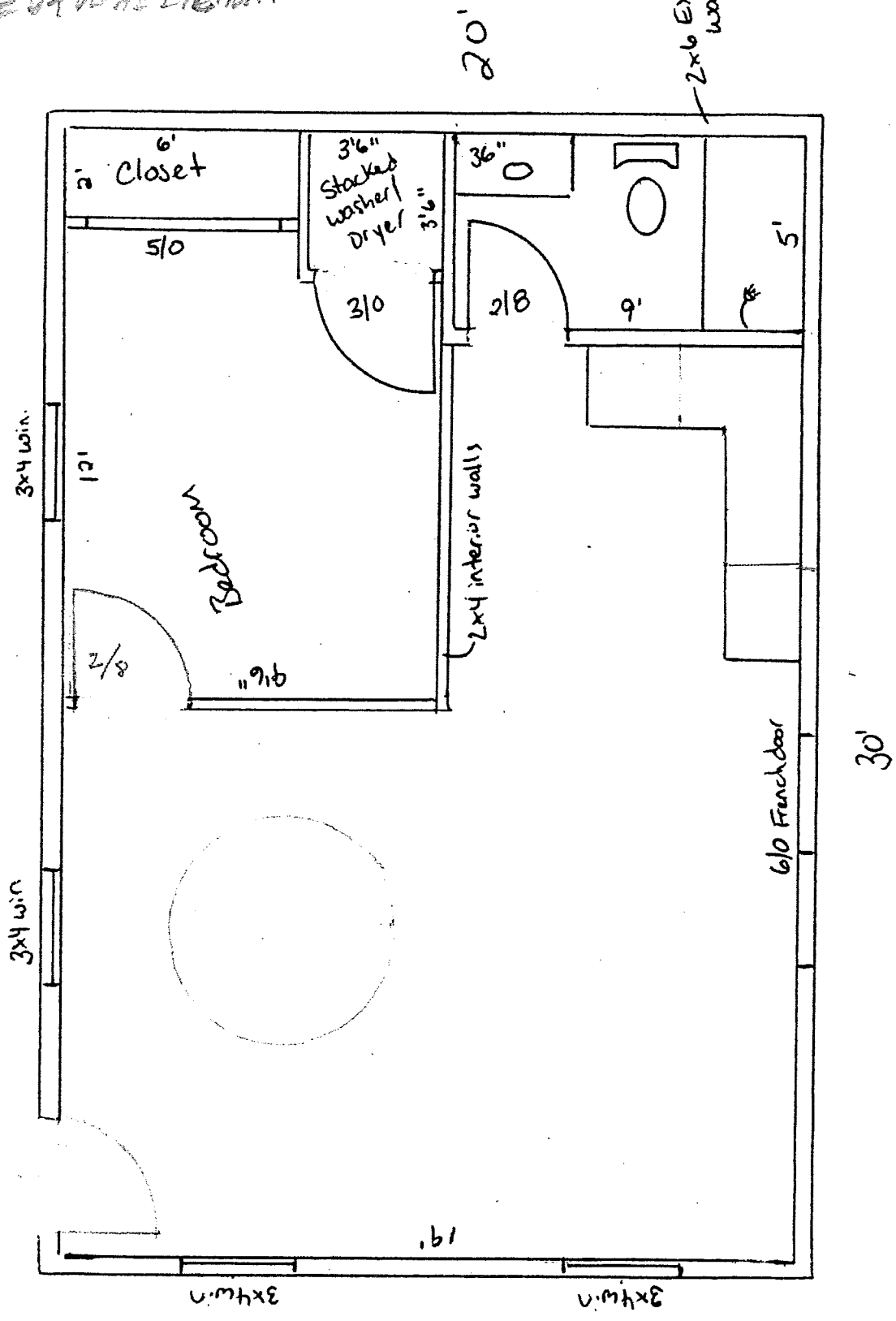

20'

2x6 Exterior walls

3x4 win.

6' in Closet

5'0

3'6" Stacked washer/dryer

3'6"

3'0

2'8

9'

5'

Bedroom

2x4 interior walls

2'8

9'6"

6'0 French door

3'0'

3x4 win.

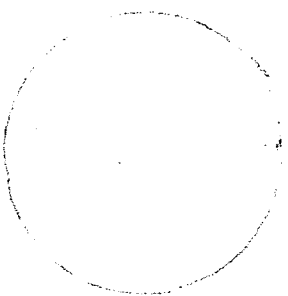

1'9"

3x4 win.

3x4 win.

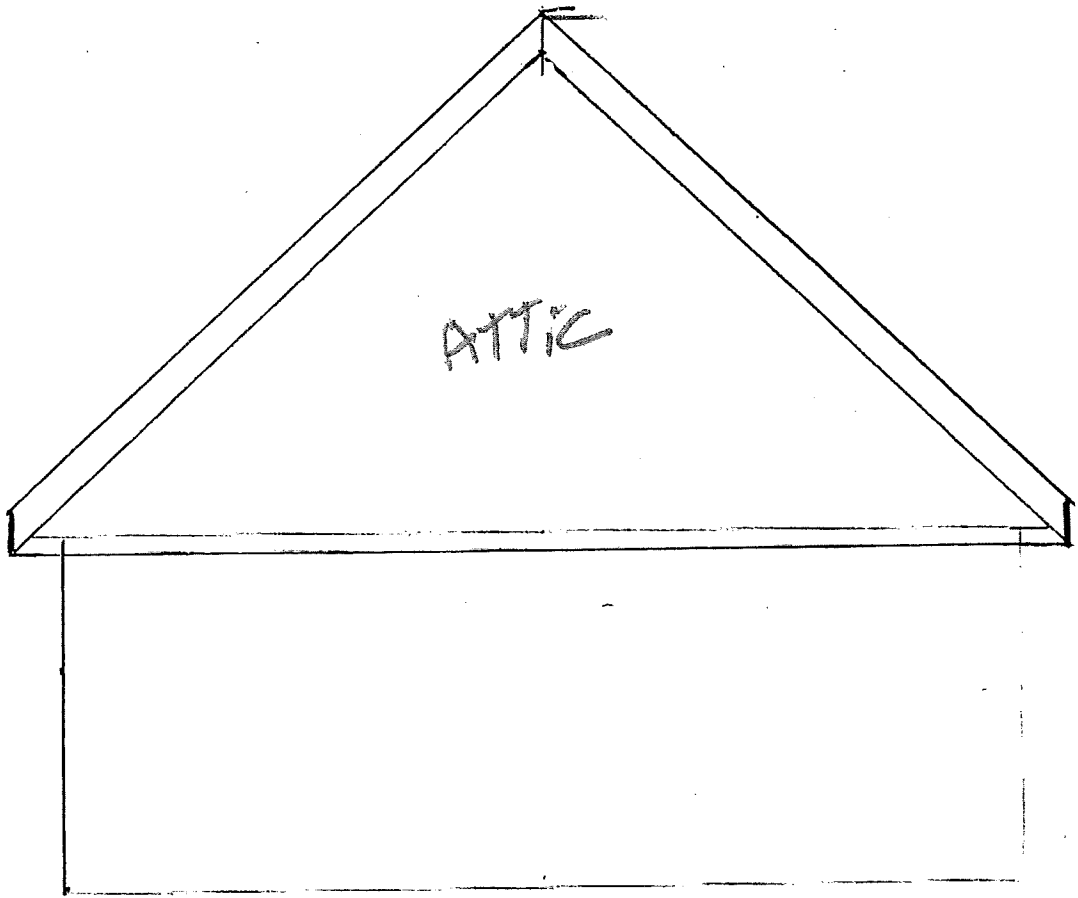

ATTIC

18'

Side Elevation









GRAND CT
100

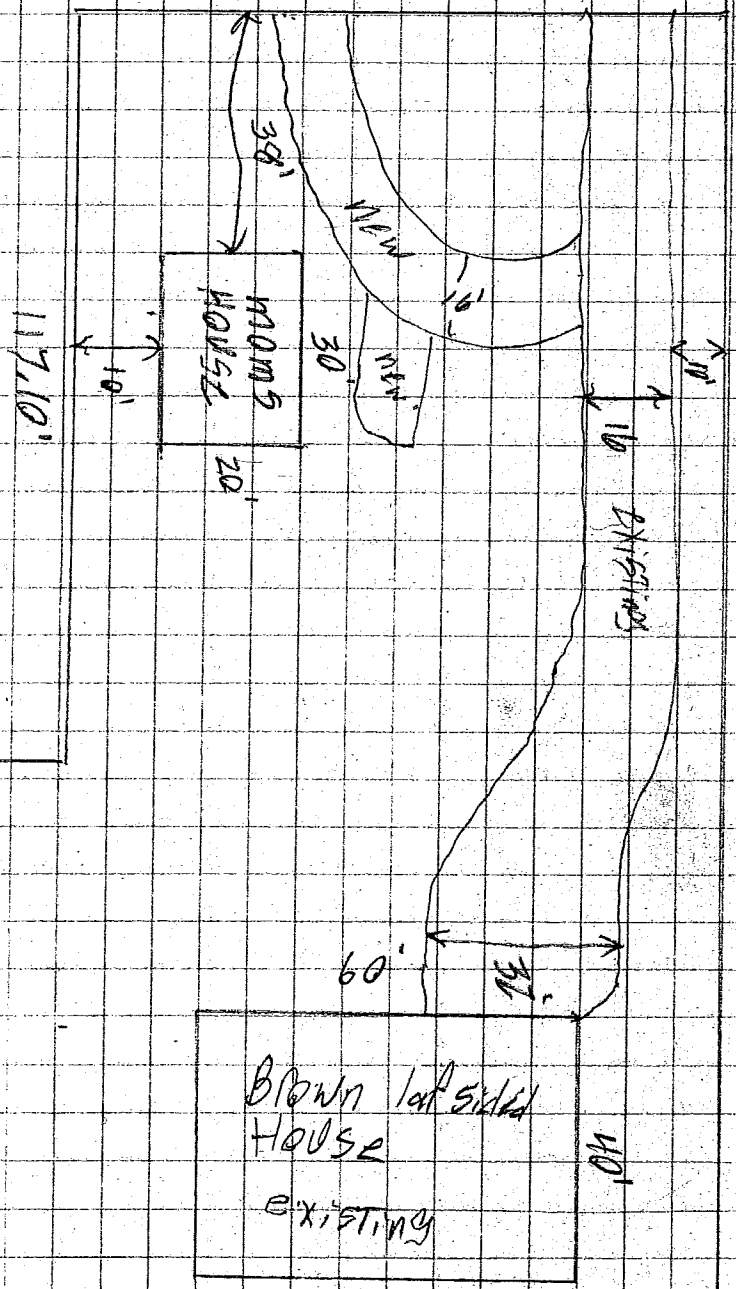

240'

1" = 30'

→

→