

IN ACCORDANCE WITH WISCONSIN STATUTE 102.0175, DAMAGE TO TRANSMISSION FACILITIES, EXCAVATOR SHALL BE SOLELY RESPONSIBLE TO PROVIDE ADVANCE NOTICE TO THE DESIGNATED "ONE CALL SYSTEM" NOT LESS THAN THREE WORKING DAYS PRIOR TO COMMENCEMENT OF ANY EXCAVATION REQUIRED TO PERFORM WORK CONTAINED ON THIS DRAWING, AND FURTHER, EXCAVATOR SHALL COMPLY WITH ALL OTHER REQUIREMENTS OF THIS STATUTE RELATIVE TO EXCAVATOR'S WORK.

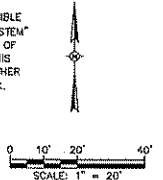

- LEGEND**
- X REMOVE TREE
  - X X X X X SAWCUT
  - CONSTRUCTION LIMITS
  - [Hatched Box] REMOVE EXISTING ASPHALT PAVEMENT, CONCRETE PAVEMENT, CONCRETE CURB AND GUTTER, ISLAND SECTION, CONCRETE WALK, CONCRETE WALLS, FENCING, AND RETAINING WALLS (SEE NOTE 15)
  - [Dashed Box] STRIP TOPSOIL
  - [Cross-hatched Box] BUILDING TO BE DEMOLISHED
  - [Stippled Box] ACCESS PROVISION (SEE NOTE 14)

- GENERAL NOTES:**
1. REFER TO CONSTRUCTION LIMITS FOR DEMOLITION WORK FOR THIS WORK FOR THIS PROJECT. CONTRACTOR SHALL CONFIRM WITH DIVISION OF STATE FACILITIES AND UNIVERSITY FOR APPROVAL TO ACCESS THOSE LANDS OWNED BY THE CITY OF MADISON AND WISCONSIN SOUTHERN RAILROAD (WSOR).
  2. REFER TO SHEET C102 FOR UTILITY DEMOLITION.
  3. PUBLIC SIGNS REMOVED SHALL BE DELIVERED TO THE CITY OF MADISON PUBLIC WORKS DEPARTMENT. QUANTITIES SHALL BE VERIFIED IN THE FIELD.
  4. DEMOLITION AND OFFSITE DISPOSAL SHALL COMPLY WITH LOCAL AND STATE CODES GOVERNING POLLUTION CONTROL, UTILITY COORDINATION AND PUBLIC SAFETY.
  5. NOTE SHEETS 1 OF 2 AND 2 OF 2 OF TOPOGRAPHIC SURVEY BY JENKINS SURVEY & DESIGN, INC., DATED 4-8-2008, LOCATED AT FRONT OF BID PACKAGE. IT SHALL BE CONTRACTORS RESPONSIBILITY TO VERIFY ALL ITEMS IN THE FIELD PRIOR TO COMMENCING WORK.
  6. REFER TO SHEET C100 FOR EROSION CONTROL MEASURES.
  7. ALL TREES, LIGHT POLES, UTILITIES AND STRUCTURES NOT NOTED FOR REMOVAL ARE TO BE PROTECTED. SEE C109 FOR TREE PROTECTION DETAIL.
  8. CONTRACTOR SHALL COMPLY WITH CITY OF MADISON MUNICIPAL ORDINANCE FOR ALL DEMOLITION AND DISPOSAL WORK.
  9. ALL TREE GRATES SALVAGED WITHIN CITY RIGHT OF WAY TO BE DELIVERED TO THE CITY OF MADISON PUBLIC WORKS DEPARTMENT. THOSE NOT WITHIN THE RIGHT OF WAY SHALL BE DELIVERED TO THE UNIVERSITY GROUNDS DEPARTMENT.
  10. ALL PAVEMENT, SIDEWALK, AND CURB & GUTTER SHALL BE SAW CUT BEFORE BREAKING.
  11. SEE MECHANICAL PLAN M100 FOR STEAM CONDUIT DEMOLITION AND TEMPORARY SERVICE.
  12. SEE ELECTRICAL PLAN E100 FOR ELECTRICAL AND SIGNAL DEMOLITION AND TEMPORARY SERVICE.
  13. IF DEWATERING APPARATUS IS REQUIRED ON SITE, CONTRACTOR MUST RECEIVE CITY OF MADISON APPROVAL AND CONFORM WITH DETAILS.
  14. CONTRACTOR SHALL MAINTAIN SERVICE TO WENDT LIBRARY AND COMPUTER SCIENCE BUILDING DURING CONSTRUCTION, PROVIDING APPROPRIATE BARRICADES AND FENCING TO PROTECT FROM CONSTRUCTION WORK. WHEN DEMOLITION IS REQUIRED CONTRACTOR SHALL PROVIDE PLAN TO DIVISION OF STATE FACILITIES FOR PROVIDING ACCESS.
  15. CONSTRUCTION LIMITS SHOWN FOR THIS BID PACKAGE SHALL NOT EXTEND OUTSIDE THAT PROPERTY OWNED BY THE UNIVERSITY OF WISCONSIN. CONTRACTOR SHALL INSTALL AND MAINTAIN CONSTRUCTION FENCE WITHIN THESE LIMITS, AND SHALL DEVIATE ONLY UPON APPROVAL OF THE DIVISION OF STATE FACILITIES (DSF).
  16. DEMOLITION AS DEFINED BY PATTERN ON DRAWING IS INCLUSIVE OF ALL SURFACE FEATURES WHETHER NOTED OR NOT. CONTRACTOR SHALL CONFIRM WITH OWNER ITEMS TO BE SALVAGED PRIOR TO START OF DEMOLITION WORK.

- CITY OF MADISON ENGINEERING**  
 LARRY D. NELSON, P.E.  
 1600 EMIL STREET  
 MADISON, WI 53713  
 PHONE: 608-267-1197  
 FAX: 608-267-1123
- MGEE (MADISON GAS AND ELECTRIC)**  
 P.O. BOX 1231  
 133 S. BLAIR STREET  
 MADISON, WI 53701-1231  
 LARRY K. CAPPS (NATURAL GAS)  
 PHONE: 608-252-7224  
 MOBILE: 608-516-7913
- CITY OF MADISON WATER UTILITY**  
 AL LARSON  
 119 EAST OLIN AVENUE  
 MADISON, WI 53713  
 PHONE: 608-266-4851  
 FAX: 608-266-4426
- STEVEN BEVERSDORF (NATURAL GAS)**  
 PHONE: 608-252-1552  
 MOBILE: 608-444-9620
- MARTY JACOBI (ELECTRIC)**  
 PHONE: 608-252-4785
- MARK BOEHM (ELECTRIC)**  
 PHONE: 608-252-4730
- AT&T (AMERICAN TRANSMISSION COMPANY)**  
 NICK GROSSENBACH  
 2 FEN OAK CT.  
 5TH FLOOR  
 MADISON, WI 53718-8810  
 PHONE: 608-877-7634
- TDS METROCOM**  
 DAVE BORDEN  
 525 JUNCTION ROAD,  
 MADISON, WI 53705-0901  
 PHONE: 608-564-4438
- AT&T BROADBAND**  
 316 WEST WASHINGTON AVENUE,  
 RM. 601  
 MADISON, WI 53703  
 PHONE: 608-252-2432
- UNIVERSITY OF WISCONSIN, MADISON**  
 PHYSICAL PLANT CONTACTS  
 ELECTRICAL SHOP  
 KURT JOHNSON  
 608-262-7776  
 PLUMBING SHOP  
 DAVE BONFIELD  
 608-265-3969  
 STEAMFITTER SHOP  
 KEVIN CORCORAN  
 608-262-2461
- CENTURYTEL**  
 WIRE THELKE  
 14567 N. OUTER 40 ROAD  
 SUITE 600  
 ST. LOUIS, MO 63017  
 PHONE: 314-495-6318
- CHARTER COMMUNICATIONS CO.**  
 2701 DANIELS STREET  
 MADISON, WI 53718  
 PHONE: 608-274-3822

WORKSHOP BY WOODY HOLAN

CONSULTANT: GRAEF ANHALT SCHLOEMER and Associates, Inc.

Project Title: WISC. UNION REDEVELOPMENT  
 New South Campus Union  
 Project Location: 1308 W. DAYTON STREET  
 MADISON, WI 53715  
 Sheet Title: SITE DEMOLITION PLAN

State of Wisconsin  
 Department of Administration  
 Division of State Facilities

UNIVERSITY OF WISCONSIN - MADISON

Scale: AS SHOWN

Graphic Scale: 0' 5' 10' 20' 30'

DSF Number: 07E4J

Set Type: FR

Date Issued: 12-1-08

Sheet Number: 1-C101





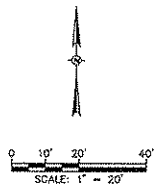
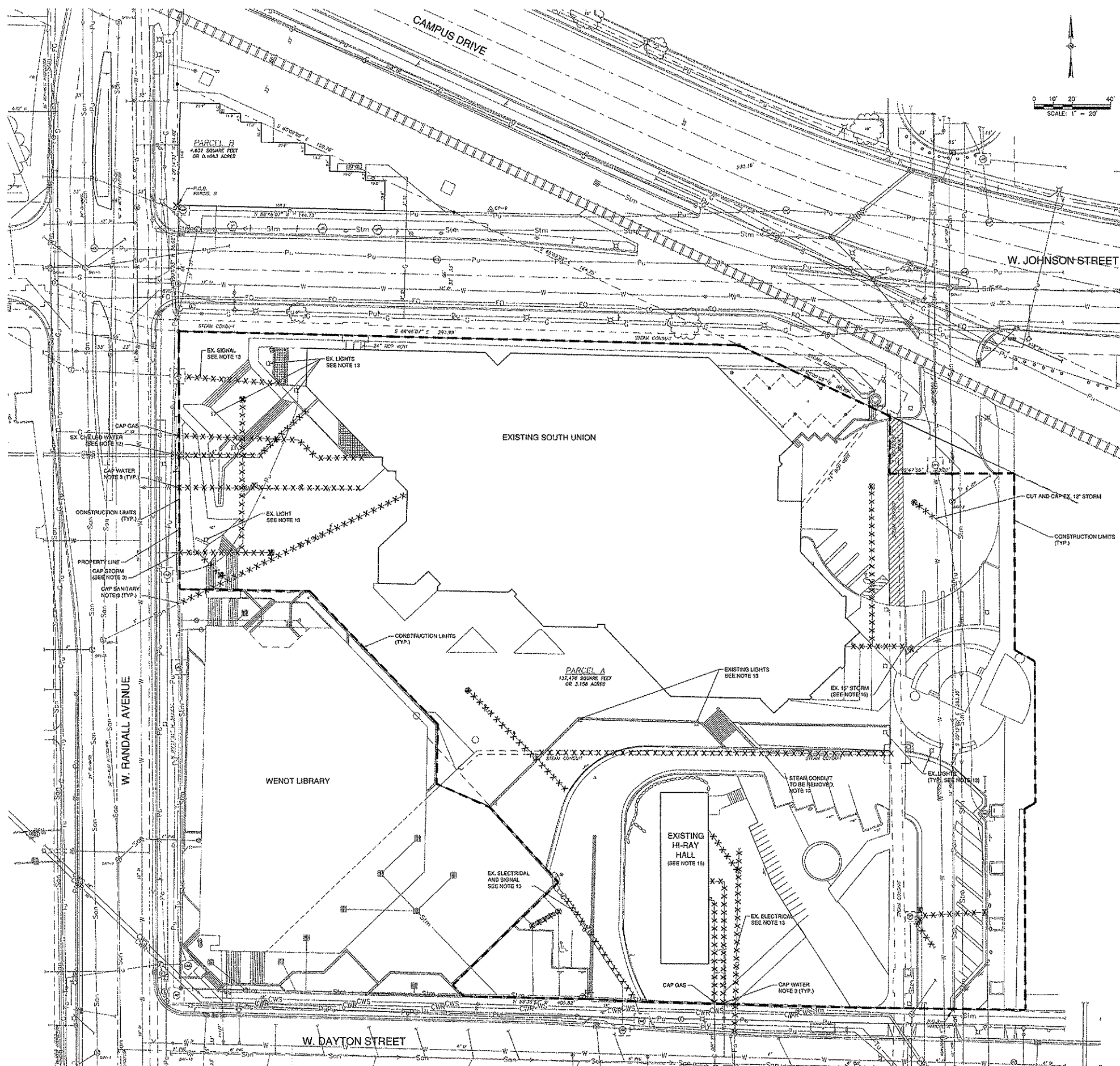

**LEGEND**  
 XXXXXX REMOVE UTILITY AND STRUCTURE  
 - - - - - CONSTRUCTION LIMITS

- GENERAL NOTES:**
- CONTRACTOR SHALL COORDINATE UTILITY REMOVAL WITH CONSTRUCTION OF PROPOSED UTILITIES. ALL EXISTING UTILITIES NOT REQUIRED WITHIN PROPOSED BUILDING FOOTPRINT SHALL BE REMOVED.
  - ALL ABANDONED UTILITIES SHALL BE CUT WITHIN 4 FEET OF THE ACTIVE MAIN.
  - ALL EXISTING UTILITIES SHALL BE CUT & CAPPED AT THE PROPERTY LINE PER CITY OF MADISON STANDARDS.
  - REFER TO SHEET C101 FOR DEMOLITION OF SITE FEATURES.
  - DEMOLITION AND OFFSITE DISPOSAL SHALL COMPLY WITH LOCAL AND STATE CODES GOVERNING POLLUTION CONTROL, UTILITY COORDINATION AND PUBLIC SAFETY.
  - SHEETS 1 OF 2 AND 2 OF 2 OF TOPOGRAPHIC SURVEY BY JENKINS SURVEY & DESIGN, INC., DATED 4-8-2008. IT SHALL BE CONTRACTOR'S RESPONSIBILITY TO VERIFY ALL ITEMS IN THE FIELD PRIOR TO COMMENCING WORK.
  - REFER TO SHEET C100 FOR EROSION CONTROL MEASURES.
  - ALL TREES, LIGHT POLES, UTILITIES AND STRUCTURES NOT NOTED FOR REMOVAL ARE TO BE PROTECTED. SEE C109 FOR TREE PROTECTION DETAIL.
  - CONTRACTOR SHALL COMPLY WITH CITY OF MADISON MUNICIPAL ORDINANCE FOR ALL DEMOLITION AND DISPOSAL WORK.
  - ALL TREE GRATES SALVAGED WITHIN THE CITY RIGHT OF WAY TO BE DELIVERED TO THE CITY OF MADISON PUBLIC WORKS DEPARTMENT. THOSE NOT WITHIN THE RIGHT OF WAY SHALL BE DELIVERED TO THE UNIVERSITY GROUNDS DEPARTMENT.
  - ALL PAVEMENT, SIDEWALK, AND CURB & GUTTER SHALL BE SAW CUT BEFORE BREAKING.
  - SEE MECHANICAL PLAN M001 FOR STEAM CONDUIT DEMOLITION AND TEMPORARY SERVICE.
  - SEE ELECTRICAL PLAN E0100 FOR ELECTRICAL AND SIGNAL DEMOLITION AND TEMPORARY SERVICE.
  - IF DEWATERING APPARATUS IS REQUIRED ON SITE, CONTRACTOR MUST RECEIVE CITY OF MADISON APPROVAL AND CONFORM WITH DETAILS.
  - LOCATION OF SANITARY LATERAL TO HI-RAY HALL UNKNOWN. CONTRACTOR SHALL LOCATE IN FIELD AND CUT AND CAP AT PROPERTY LINE PER CITY OF MADISON STANDARDS.
  - CONTRACTOR SHALL CUT AND CAP EXISTING 15" STORM SEWER APPROXIMATELY WHERE SHOWN. PROTECT SEWER FROM DAMAGE AS LINE WILL BE REUSED FOR FUTURE BUILDING CONNECTION.

**CITY OF MADISON ENGINEERING**  
 LARRY D. NELSON, P.E.  
 1600 EMAL STREET  
 MADISON, WI 53713  
 PHONE 608-267-1197  
 FAX 608-267-1123

**CITY OF MADISON WATER UTILITY**  
 AL LARSON  
 118 EAST OLIN AVENUE  
 MADISON, WI 53713  
 PHONE 608-266-4651  
 FAX 608-266-4426

**MADISON METROPOLITAN SEWERAGE DISTRICT**  
 1610 MOORLAND ROAD  
 MADISON, WI 53713

**AT&T (AMERICAN TRANSMISSION COMPANY)**  
 NICK GROSSENBACH  
 2 FEN OAK CT.  
 MADISON, WI 53719-8810  
 PHONE 608-877-7634

**AT&T**  
 BRIAN WASHINGTON  
 316 WEST WASHINGTON AVENUE,  
 RM. 601  
 MADISON, WI 53703  
 PHONE 608-292-2432

**CENTURYTEL**  
 NIKY THOLEKE  
 14567 N. OUTER 40 ROAD  
 SUITE 500  
 ST. LOUIS, MO 63017  
 PHONE 314-495-6318

**CHARTER COMMUNICATIONS CO.**  
 2701 DANIELS STREET  
 MADISON, WI 53718  
 PHONE 608-274-3822

**MAGE (MADISON GAS AND ELECTRIC)**  
 P.O. BOX 1231  
 133 S. BLAIR STREET  
 MADISON, WI 53701-1231  
 LARRY K. CAPPES (NATURAL GAS)  
 PHONE 608-252-7224  
 MOBILE 608-516-7913

**STEVEN BEVERSDORF (NATURAL GAS)**  
 PHONE 608-252-1552  
 MOBILE 608-444-9820

**MARTY JACOBI (ELECTRIC)**  
 PHONE 608-252-4785

**MARK BOEHM (ELECTRIC)**  
 PHONE 608-252-4730

**TDS METROCOM**  
 DAVE BORGES  
 525 JUNCTION ROAD,  
 5TH FLOOR  
 MADISON, WI 53705-0901  
 PHONE 608-664-4438

**UNIVERSITY OF WISCONSIN, MADISON**

**PHYSICAL PLANT CONTACTS**

**ELECTRICAL SHOP**  
 KURT JOHNSON  
 608-262-7776

**PLUMBING SHOP**  
 DAVE BONFIELD  
 608-263-3859

**STEAMITTER SHOP**  
 KEVIN CORCORAN  
 608-262-2461

IN ACCORDANCE WITH WISCONSIN STATUTE 182.0175, DAMAGE TO TRANSMISSION FACILITIES, EXCAVATOR SHALL BE SOLELY RESPONSIBLE TO PROVIDE ADVANCE NOTICE TO THE DESIGNATED "ONE CALL SYSTEM" NOT LESS THAN THREE WORKING DAYS PRIOR TO COMMENCEMENT OF ANY EXCAVATION REQUIRED TO PERFORM WORK CONTAINED ON THIS DRAWING, AND FURTHER, EXCAVATOR SHALL COMPLY WITH ALL OTHER REQUIREMENTS OF THIS STATUTE RELATIVE TO EXCAVATOR'S WORK.

CONSULTANT:  
**GRAEF ANHALT SCHLOEMER and Associates, Inc.**  
 125 HANCOCK STREET  
 MADISON, WISCONSIN 53703  
 PHONE 608-261-1111  
 FAX 608-261-1112

PROJECT TITLE:  
**UNIVERSITY OF WISCONSIN, MADISON**  
**WISC. UNION REDEVELOPMENT**  
**NEW SOUTH CAMPUS UNION**  
 Project Location:  
**1308 W. DAYTON STREET**  
**MADISON, WI 53715**  
 SHEET TITLE:  
**SITE UTILITY DEMOLITION PLAN**

REVISIONS:  
 No. Date By Description

Scale	AS SHOWN
Graphic Scale	0' 10' 20' 30'
DSP Number	07E4J
Set Type	FR
Date Issued	12-1-08
Sheet Number	1-C102

STATE OF WISCONSIN  
 DEPARTMENT OF ADMINISTRATION  
 DIVISION OF STATE FACILITIES

UNIVERSITY OF WISCONSIN - MADISON  
 AGENCY / INSTITUTION

**CONSTRUCTION BID PACKAGE #1**



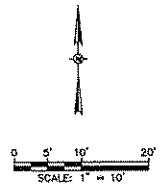
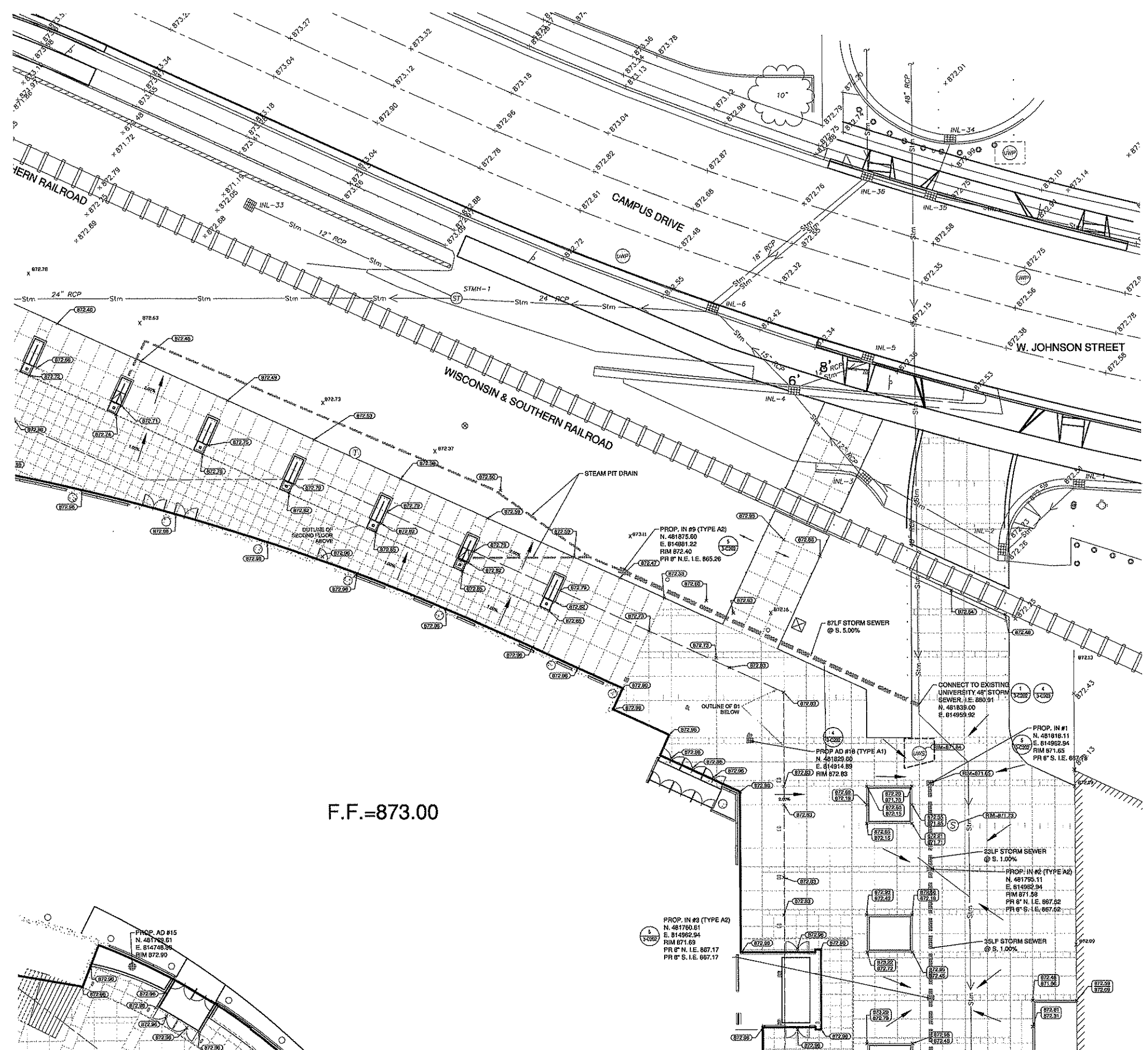

- LEGEND:**
- PROPOSED SPOT ELEVATION
  - EXISTING SPOT ELEVATION
  - PROPOSED STORM SEWER
  - PROPOSED STORM INLET (TYPE H)
  - AREA DRAIN INLET (TYPE A2)
  - AREA DRAIN (TYPE A1)
  - PROPOSED STORM MANHOLE
  - PROPOSED PLANTING BED
  - AREA DRAIN - SEE 3-L5106 FOR DETAIL
  - FLOW DIRECTION

- GENERAL NOTES:**
1. BASE SURVEY PREPARED BY JENKINS SURVEY & DESIGN, INC. ALL UNDERGROUND STRUCTURES AND UTILITIES HAVE BEEN SHOWN TO A REASONABLE DEGREE OF ACCURACY. IT SHALL BE THE CONTRACTOR'S RESPONSIBILITY TO VERIFY THEIR EXACT LOCATION AND DEPTH.
  2. BEARINGS FOR THE SURVEY ARE BASED ON UNIVERSITY OF WISCONSIN HORIZONTAL DATUM. ELEVATIONS ARE BASED ON NAVD 88.
  3. SEE SHEETS 3-C201 TO 3-C203 FOR UTILITY DETAILS FOR THIS PROJECT.
  4. UNLESS OTHERWISE NOTED, SEE SPECIFICATIONS FOR PIPE MATERIALS.
  5. SEE 3-L5103 AND 3-L5104 FOR LIMITS OF ENGINEERED SOIL IN PLANNERS.
  6. EXISTING UTILITY STRUCTURE TO MEET PROPOSED GRADE.

F.F.=873.00

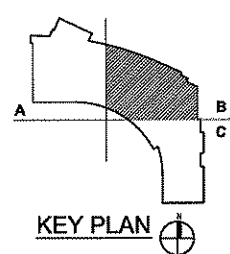

IN ACCORDANCE WITH WISCONSIN STATUTE 182.075, DAMAGE TO TRANSMISSION FACILITIES, EXCAVATOR SHALL BE SOLELY RESPONSIBLE TO PROVIDE ADVANCE NOTICE TO THE DESIGNATED "ONE CALL SYSTEM" NOT LESS THAN THREE WORKING DAYS PRIOR TO COMMENCEMENT OF ANY EXCAVATION REQUIRED TO PERFORM WORK CONTAINED ON THIS DRAWING, AND FURTHER, EXCAVATOR SHALL COMPLY WITH ALL OTHER REQUIREMENTS OF THIS STATUTE RELATIVE TO EXCAVATOR'S WORK.

Consultant:

**CONSTRUCTION BID PACKAGE #3**

State of Wisconsin  
Department of Administration  
Division of State Facilities

UNIVERSITY OF WISCONSIN - MADISON

Project Title: **WISC. UNION REDEVELOPMENT  
NEW SOUTH CAMPUS UNION**

Project Location:  
6308 W. DAYTON STREET  
MADISON, WI 53715

Sheet Title: **SITE GRADING AND DRAINAGE PLAN - NE**

Revisions:	
No.	Description

Scale: AS SHOWN

Graphic Scale: 0 5 10 15'

Sheet Number: 07E4J

Sheet Type: FR

Date Issued: FEB 23, 2009

Sheet Number: **3-C106**

KENNEDY & BODDY NOLAN  
REGISTERED PROFESSIONAL ENGINEERS  
STATE OF WISCONSIN





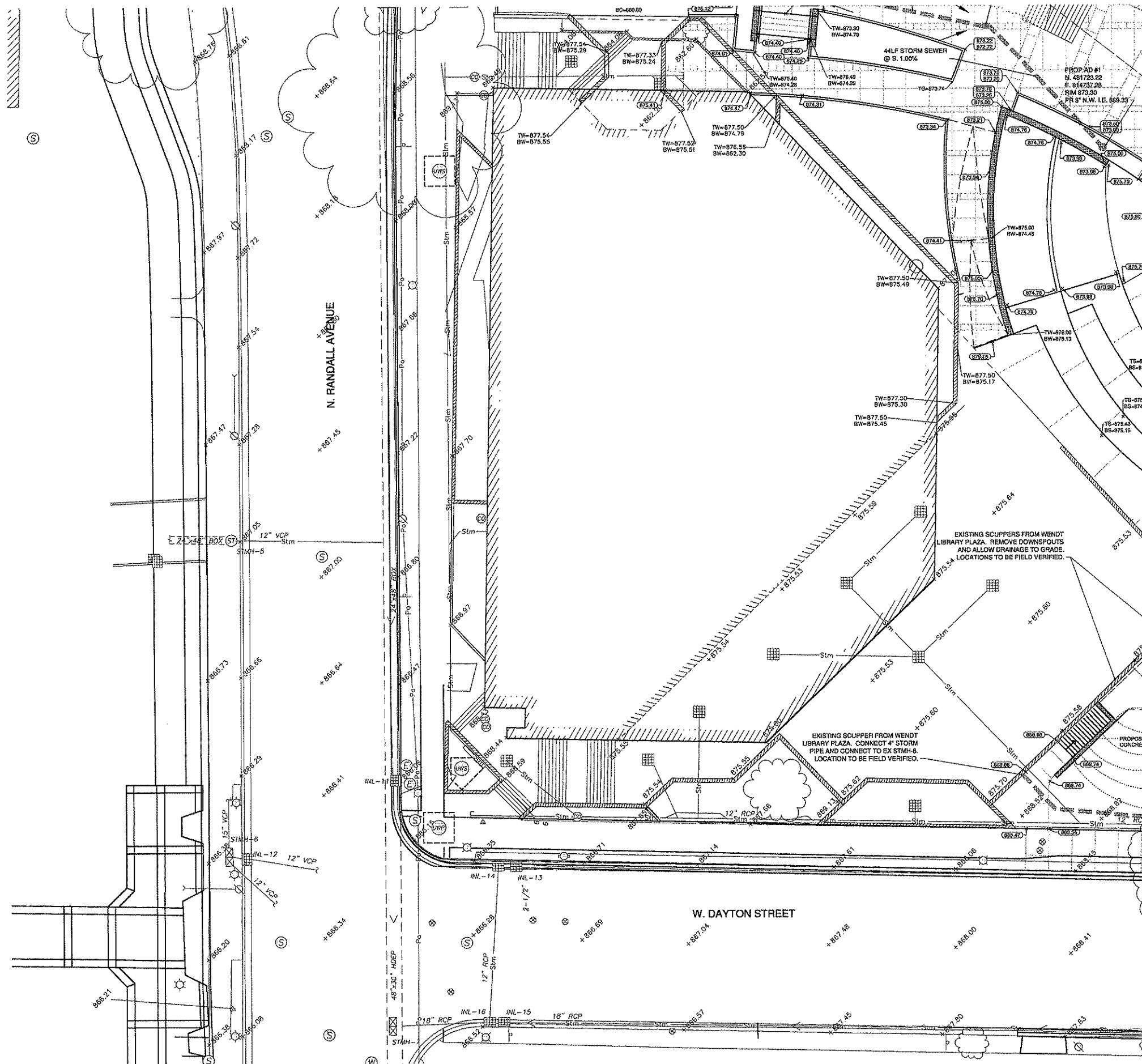

**LEGEND:**

- PROPOSED SPOT ELEVATION
- EXISTING SPOT ELEVATION
- PROPOSED STORM SEWER
- PROPOSED STORM INLET (TYPE 1)
- AREA DRAIN INLET (TYPE A2)
- AREA DRAIN (TYPE A1)
- PROPOSED STORM MANHOLE
- PROPOSED PLANTING BED AREA DRAIN - SEE 3-LS105 FOR DETAIL
- FLOW DIRECTION

- GENERAL NOTES:**
1. BASE SURVEY PREPARED BY JENNIS SURVEY & DESIGN, INC. ALL UNDERGROUND STRUCTURES AND UTILITIES HAVE BEEN SHOWN TO A REASONABLE DEGREE OF ACCURACY. IT SHALL BE THE CONTRACTOR'S RESPONSIBILITY TO VERIFY THEIR EXACT LOCATION AND DEPTH.
  2. BEARINGS FOR THE SURVEY ARE BASED ON UNIVERSITY OF WISCONSIN HORIZONTAL DATUM. ELEVATIONS ARE BASED ON NAVD 83.
  3. SEE SHEETS 3-C201 TO 3-C203 FOR UTILITY DETAILS FOR THIS PROJECT.
  4. UNLESS OTHERWISE NOTED, SEE SPECIFICATIONS FOR PIPE MATERIALS.
  5. SEE 3-LS103 AND 3-LS104 FOR LIMITS OF ENGINEERED SOIL IN PLANTERS.
  6. EXISTING UTILITY STRUCTURE TO MEET PROPOSED GRADE.

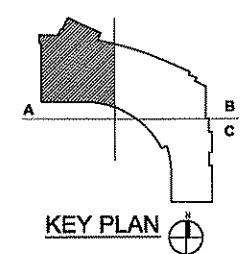

IN ACCORDANCE WITH WISCONSIN STATUTE 192.0175, DAMAGE TO TRANSMISSION FACILITIES, EXCAVATOR SHALL BE SOLELY RESPONSIBLE TO PROVIDE ADVANCE NOTICE TO THE DESIGNATED "ONE CALL SYSTEM" NOT LESS THAN THREE WORKING DAYS PRIOR TO COMMENCEMENT OF ANY EXCAVATION REQUIRED TO PERFORM WORK CONTAINED ON THIS DRAWING, AND FURTHER, EXCAVATOR SHALL COMPLY WITH ALL OTHER REQUIREMENTS OF THIS STATUTE RELATIVE TO EXCAVATOR'S WORK.

WISCONSIN REGISTERED PROFESSIONAL ENGINEER  
MADISON, WISCONSIN  
MOODY NOLAN

Consultant:  
**GRAEF**

**CONSTRUCTION BID PACKAGE #3**

State of Wisconsin  
Department of Administration  
Division of State Facilities

UNIVERSITY OF WISCONSIN - MADISON  
Agency / Institution:

Project Title:  
**WISC. UNION REDEVELOPMENT  
NEW SOUTH CAMPUS UNION**

Project Location:  
1308 W. DAYTON STREET  
MADISON, WI 53715

Sheet Title:  
SITE GRADING AND DRAINAGE PLAN - SW

Revision:	No.	Date:	By:	Description:

Scale: AS SHOWN

Graphic Scale: 0' 5' 10' 15'

DSF Number: 07E4J

Set Type: FR

Date Issued: FEB 23, 2009

Sheet Number: **3-C108**

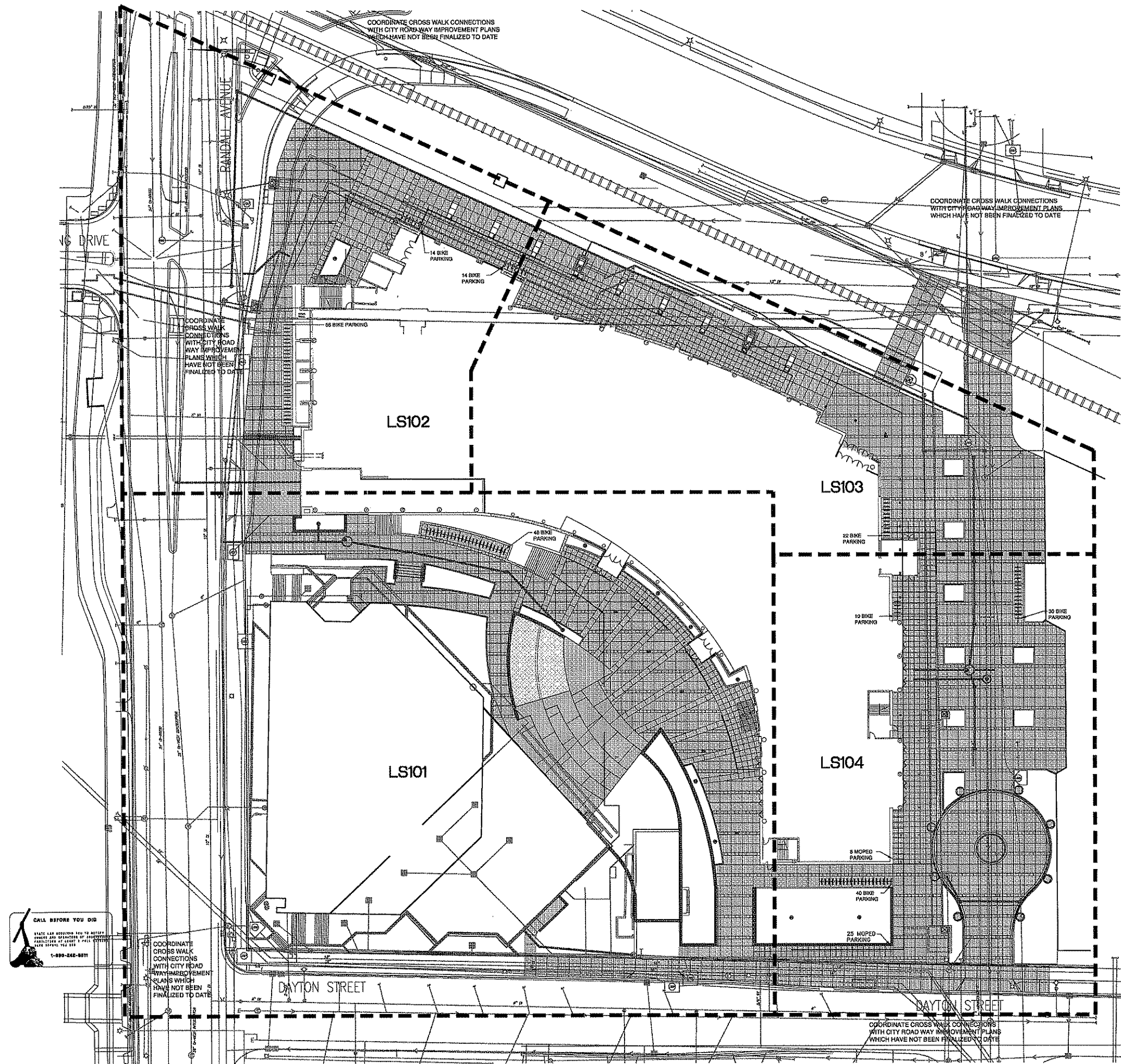

LAYOUT AND MATERIALS NOTES:

1. ALL SHOWN CONTROL POINTS, BASELINES, BENCHMARKS, PROPERTY LINES, TREE STAKES, SETBACKS, EXISTING CONDITIONS TO REMAIN, AND NEWLY BUILT ADJACENT CONSTRUCTION (BY OTHERS) SHALL BE VERIFIED BY A PROFESSIONALLY CERTIFIED SURVEYOR (PLS) AS A PART OF THIS CONTRACT. ANY DEVIATIONS FROM INFORMATION SHOWN OR CONFLICTS WITH PROPOSED IMPROVEMENTS SHALL REQUIRE THE OWNER'S REPRESENTATIVE TO BE NOTIFIED IMMEDIATELY WITH WRITTEN FOLLOW UP (WITHIN 24 HOURS), DESCRIBING ANY DEVIATION OR VARIATIONS FROM THE PROPOSED LAYOUT AS DESCRIBED IN THESE PLANS. WRITTEN APPROVAL TO PROCEED MUST BE OBTAINED FROM THE OWNER'S REPRESENTATIVE PRIOR TO ANY DEMOLITION OR NEW CONSTRUCTION.
2. ALL WORK SHOWN SHALL BE FIELD STAKED OR OTHERWISE DENOTED AND SUBJECT TO FIELD VERIFICATION REVIEW, AND APPROVAL BY THE OWNER'S REPRESENTATIVE PRIOR TO ANY CONSTRUCTION OR DEMOLITION. FIELD STAKING OF ALL PROPOSED WORK AND ADJACENT CONSTRUCTION (EVEN IF FUTURE WORK BY OTHERS) MAY BE REQUIRED BY THE OWNER'S REPRESENTATIVE PRIOR TO APPROVAL OF ALL IMPROVEMENTS AND ADEQUATE STAKES SHALL BE PROVIDED BY THIS CONTRACTOR.
3. TO EXPEDITE THE LAYOUT OF THE SITE, "LAYOUT COORDINATES AND/OR GRIDS" MAY HAVE BEEN ESTABLISHED AS SHOWN. FOR THE PURPOSE OF DESIGN, THESE POINTS SHALL BE FIELD STAKED BY THE SURVEYOR AS A PART OF THIS CONTRACT AT THE CONTRACTOR'S EXPENSE. THE LAYOUT OF THESE STAKES SHALL ACCURATELY OCCUR IN LOCATIONS DETERMINED BY THE OWNER'S REPRESENTATIVE AND SHALL BE MAINTAINED THROUGHOUT THE DURATION OF THIS PROJECT. THE ESTABLISHMENT OF THESE POINTS SHALL BE APPROVED BY THE OWNER'S REPRESENTATIVE PRIOR TO ANY CONSTRUCTION IN THOSE AREAS AND WILL ASSIST THE CONTRACTOR IN THE LAYOUT OF ALL SITE IMPROVEMENTS AS SHOWN ON THE DRAWING OR OTHERWISE.
4. THE CONSTRUCTION TOLERANCES FOR THIS PROJECT ARE MINIMAL AND THE DIMENSIONS SHOWN ARE TO BE STRICTLY ADHERED TO.
5. COMPUTED DIMENSIONS SHALL TAKE PRECEDENCE OVER SCALED DIMENSIONS, AND LARGE SCALE OVER SMALL SCALE DRAWINGS. DIMENSIONS SHOWN WITH (+/-) SHALL BE THE ONLY LAYOUT INFORMATION ALLOWED TO VARY, AND MAY ONLY VARY TO THE TOLERANCE GIVEN OR TO +/- 1" IF NO DIMENSION IS GIVEN.
6. THE CONTRACTOR IS RESPONSIBLE TO PROVIDE "COMPLETE-IN-PLACE" SYSTEMS AND A COMPLETE PROJECT, AND ANY INTERMITTENT OR PERIODIC APPROVALS RECEIVED FOR PORTIONS OF WORK, STAKES, GRADIS, OR FORMS (BY THE OWNER'S REPRESENTATIVES, ARCHITECTS, ENGINEERS, OR OTHERS) SHALL NOT WAIVE THE CONTRACTOR'S REQUIREMENTS TO COMPLY WITH THE INTENT OF ANY AND ALL PORTIONS OF THIS CONTRACT.
7. EXISTING CONDITIONS FOR THIS PLAN ARE BASED ON A SURVEY BY JENKINS SURVEY & DESIGN 4-8-2008.
8. VERTICAL DATUM IS CITY OF MADISON DATUM. APPROXIMATE ELEVATIONS BASED ON MEAN SEA LEVEL OF 1929 CAN BE OBTAINED BY ADDING 580.60 FEET ALGEBRAICALLY TO THE MMSD DATUM ELEVATIONS.
9. UNDERGROUND STRUCTURES AND UTILITIES, PAVING AND BUILDINGS HAVE BEEN SHOWN TO A REASONABLE DEGREE OF ACCURACY. IT SHALL BE THE CONTRACTOR'S RESPONSIBILITY TO VERIFY THEIR EXACT LOCATION.
10. SAWCUT ALL PAVEMENT, CURB AND GUTTER AND SIDEWALK PRIOR TO STARTING REMOVALS.
11. THE LOCATION OF EXISTING UTILITIES ARE APPROXIMATE. THERE MAY BE OTHER UTILITY INSTALLATIONS WITHIN THE PROJECT AREA THAT ARE NOT SHOWN. THE CONTRACTOR IS FULLY RESPONSIBLE FOR LOCATING AND AVOIDING ALL UNDERGROUND AND ABOVE GROUND UTILITY STRUCTURES AND FACILITIES.
12. ALL RADIUS DIMENSIONS FOR CURB AND GUTTER ARE GIVEN TO THE FACE OF CURB. ALL ELEVATIONS ALONG CURB AND GUTTER ARE GIVEN TO THE FLANGEDGE OF PAVEMENT.
13. SMOOTH AND EVEN JOINTS SHALL BE PROVIDED WHERE MATCHING EXISTING PAVEMENT AND SIDEWALK BY SAWCUTTING.
14. ALL DIMENSIONS GIVEN ARE TO CENTERLINE OF JOINTS. ALL JOINTS ARE AT 90 DEGREES UNLESS NOTED OTHERWISE. ALL JOINTS ARE BASED ON THE BUILDING GRID PATTERN. THEY MUST ALIGN AS SHOWN ON PLAN.
15. REFER TO UTILITY DRAWINGS FOR STUBS THROUGH FOUNDATION WALLS.
16. SEE BITE ELECTRICAL/TELECOM PLANS FOR ALL LIGHTING INFORMATION.

LAYOUT PLAN LEGEND

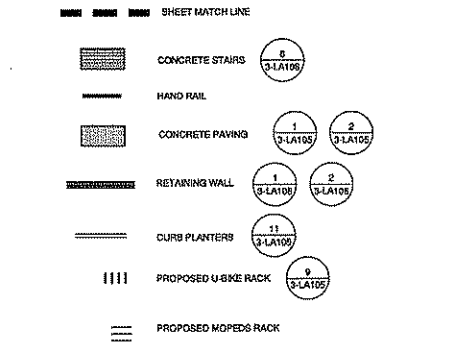

WERNERHOFF & MOODY HOLLAN  
ARCHITECTS/PLANNERS/ENGINEERS

Consultant:

**GRAF**

CONSTRUCTION BID PACKAGE #3

State of Wisconsin  
Department of Administration  
Division of State Facilities

UNIVERSITY OF WISCONSIN - MADISON

WISC. UNION REDEVELOPMENT  
NEW SOUTH CAMPUS UNION  
308 W. DAYTON STREET  
MADISON, WI 53715

OVERALL LANDSCAPE SITE MATERIALS PLAN

Revisions:

No.	Date	By	Desc/Con.

Scale: 1" = 20'-0"

Graphic Scale: 0' 0' 10' 20' 30'

DSF Number: 07E4J

Set Type: FR

Date Issued: FEB 23, 2009

Sheet Number: 3-LS100









**CALL BEFORE YOU DIG**  
 STATE LAW REQUIRES YOU TO NOTIFY  
 BEFORE ANY EXCAVATION OF UNDERGROUND  
 UTILITIES AT LEAST 48 HOURS BEFORE  
 ANY EXCAVATION. CALL 1-800-242-8811

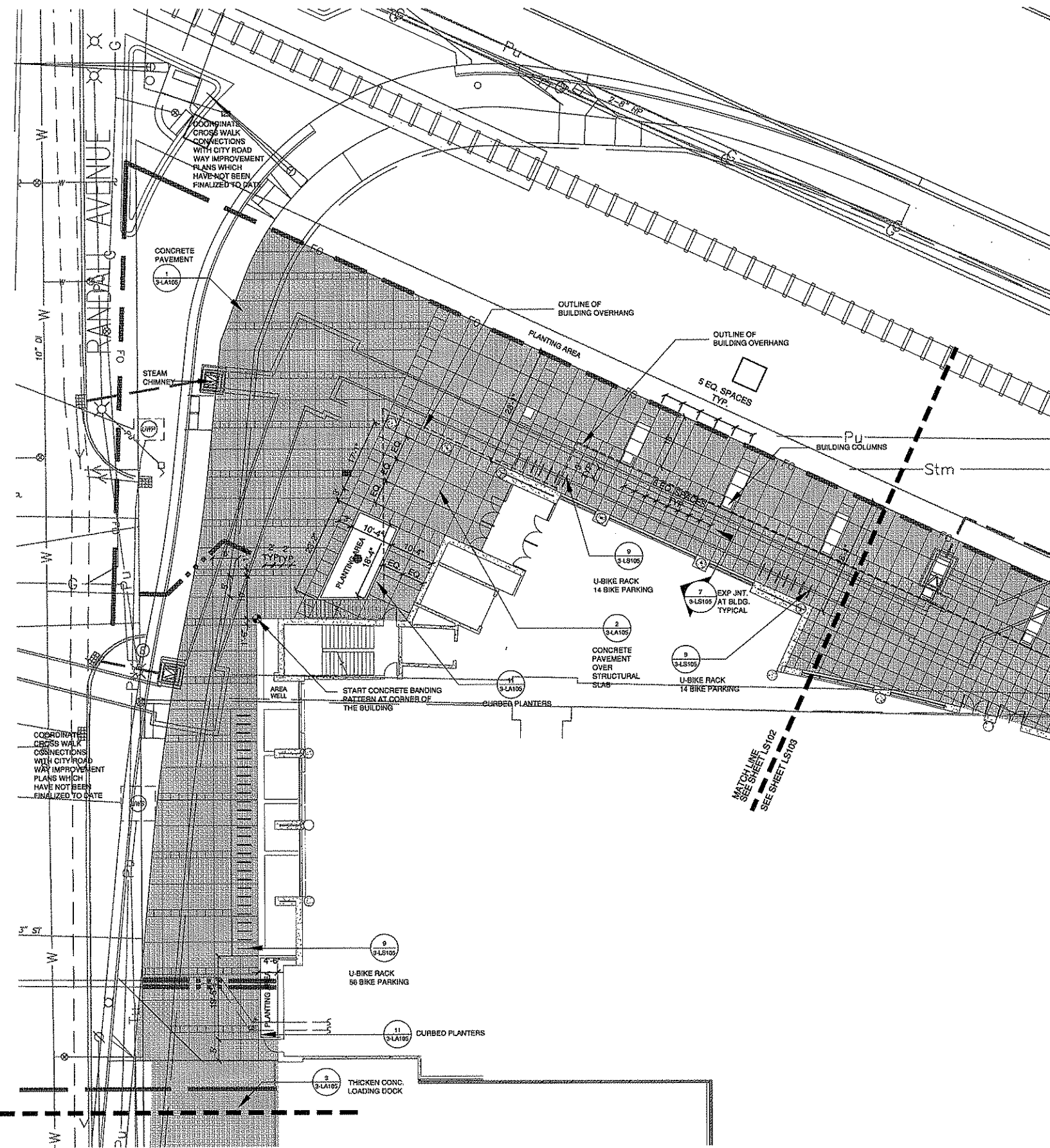

**LAYOUT AND MATERIALS NOTES:**

- ALL SHOWN CONTROL POINTS, BASELINES, BENCHMARKS, PROPERTY LINES, TREE STAKES, SETBACKS, EXISTING CONDITIONS TO REMAIN, AND NEWLY BUILT ADJACENT CONSTRUCTION (BY OTHERS) SHALL BE VERIFIED BY A PROFESSIONALLY CERTIFIED SURVEYOR (P.C.S.) AS A PART OF THIS CONTRACT. ANY DEVIATIONS FROM INFORMATION SHOWN OR CONFLICTS WITH PROPOSED IMPROVEMENTS SHALL REQUIRE THE OWNER'S REPRESENTATIVE TO BE NOTIFIED IMMEDIATELY WITH WRITTEN FOLLOW UP (WITHIN 24 HOURS) DESCRIBING ANY DEVIATION OR VARIATIONS FROM THE PROPOSED LAYOUT AS DESCRIBED IN THESE PLANS. WRITTEN APPROVAL TO PROCEED MUST BE OBTAINED FROM THE OWNER'S REPRESENTATIVE PRIOR TO ANY DEMOLITION OR NEW CONSTRUCTION.
- ALL WORK SHOWN SHALL BE FIELD STAKED OR OTHERWISE DENOTED AND SUBJECT TO FIELD VERIFICATION REVIEW, AND APPROVAL BY THE OWNER'S REPRESENTATIVE PRIOR TO ANY CONSTRUCTION OR DEMOLITION. FIELD STAKING OF ALL PROPOSED WORK AND ADJACENT CONSTRUCTION (EVEN IF FUTURE WORK BY OTHERS) MAY BE REQUIRED BY THE OWNER'S REPRESENTATIVE PRIOR TO APPROVAL OF ALL IMPROVEMENTS AND ADEQUATE STAKES SHALL BE PROVIDED BY THIS CONTRACTOR.
- TO EXPEDITE THE LAYOUT OF THE SITE, "LAYOUT COORDINATES AND/OR GRIDS" MAY HAVE BEEN ESTABLISHED AS SHOWN. FOR THE PURPOSE OF DESIGN, THESE POINTS SHALL BE FIELD STAKED BY THE SURVEYOR AS A PART OF THIS CONTRACT AT THE CONTRACTOR'S EXPENSE. THE LAYOUT OF THESE STAKES SHALL ACCURATELY OCCUR IN LOCATIONS DETERMINED BY THE OWNER'S REPRESENTATIVE AND SHALL BE MAINTAINED THROUGHOUT THE DURATION OF THIS PROJECT. THE ESTABLISHMENT OF THESE POINTS SHALL BE APPROVED BY THE OWNER'S REPRESENTATIVE PRIOR TO ANY CONSTRUCTION IN THOSE AREAS AND WILL ASSIST THE CONTRACTOR IN THE LAYOUT OF ALL SITE IMPROVEMENTS AS SHOWN ON THE DRAWING OR OTHERWISE.
- THE CONSTRUCTION TOLERANCES FOR THIS PROJECT ARE MINIMAL AND THE DIMENSIONS SHOWN ARE TO BE STRICTLY ADHERED TO.
- COMPUTED DIMENSIONS SHALL TAKE PRECEDENCE OVER SCALED DIMENSIONS, AND LARGE SCALE OVER SMALL SCALE DRAWINGS. DIMENSIONS SHOWN WITH (+) SHALL BE THE ONLY LAYOUT INFORMATION ALLOWED TO VARY, AND MAY ONLY VARY TO THE TOLERANCE GIVEN OR TO +/- 1" IF NO DIMENSION IS GIVEN.
- THE CONTRACTOR IS RESPONSIBLE TO PROVIDE "COMPLETE-IN-PLACE" SYSTEMS AND A COMPLETE PROJECT, AND ANY INTERMITTENT OR PERIODIC APPROVALS RECEIVED FOR PORTIONS OF WORK, STAKES, GRADES, OR FORMS (BY THE OWNER'S REPRESENTATIVE, ARCHITECTS, ENGINEERS, OR OTHERS) SHALL NOT WAIVE THE CONTRACTOR'S REQUIREMENTS TO COMPLY WITH THE INTENT OF ANY AND ALL PORTIONS OF THIS CONTRACT.
- EXISTING CONDITIONS FOR THIS PLAN ARE BASED ON A SURVEY BY JENKINS SURVEY & DESIGN 4-8-2008.
- VERTICAL DATUM IS CITY OF MADISON DATUM. APPROXIMATE ELEVATIONS BASED ON MEAN SEA LEVEL OF 1829 CAN BE OBTAINED BY ADDING 580.69 FEET ALGEBRAICALLY TO THE MMSD DATUM ELEVATIONS.
- UNDERGROUND STRUCTURES AND UTILITIES, PAVING AND BUILDINGS HAVE BEEN SHOWN TO A REASONABLE DEGREE OF ACCURACY. IT SHALL BE THE CONTRACTOR'S RESPONSIBILITY TO VERIFY THEIR EXACT LOCATION.
- SAW CUT ALL PAVEMENT, CURB AND GUTTER AND SIDEWALK PRIOR TO STARTING FINISHES.
- THE LOCATION OF EXISTING UTILITIES ARE APPROXIMATE. THERE MAY BE OTHER UTILITY INSTALLATIONS WITHIN THE PROJECT AREA THAT ARE NOT SHOWN. THE CONTRACTOR IS FULLY RESPONSIBLE FOR LOCATING AND AVOIDING ALL UNDERGROUND AND ABOVE GROUND UTILITY STRUCTURES AND FACILITIES.
- ALL RADIUS DIMENSIONS FOR CURB AND GUTTER ARE GIVEN TO THE FACE OF FLANGE/EDGE OF PAVEMENT.
- SMOOTH AND EVEN JOINTS SHALL BE PROVIDED WHERE MATCHING EXISTING PAVEMENT AND SIDEWALK BY SAWCUTTING.
- ALL DIMENSIONS GIVEN ARE TO CENTERLINE OF JOINTS. ALL JOINTS ARE AT 90 DEGREES UNLESS NOTED OTHERWISE. ALL JOINTS ARE BASED ON THE BUILDING GRID PATTERN. THEY MUST ALIGN AS SHOWN ON PLAN.
- REFER TO UTILITY DRAWINGS FOR STUBS THROUGH FOUNDATION WALLS.
- SEE SITE ELECTRICAL/TELECOM PLANS FOR ALL LIGHTING INFORMATION.

**LAYOUT PLAN LEGEND**

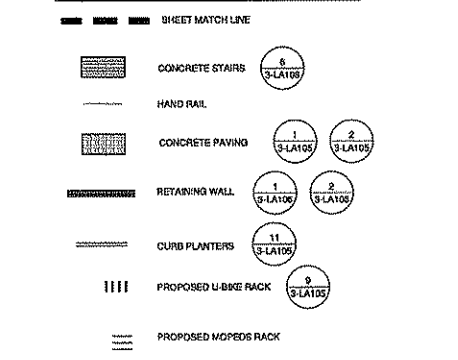

MATCH LINE  
SEE SHEET LS102  
SEE SHEET LS101

MOOREHEAD & MOODY ROLAN  
 ARCHITECTS & ENGINEERS, INC.  
 1000 UNIVERSITY AVENUE, SUITE 200  
 MADISON, WISCONSIN 53706  
 TEL: 608/263-1100  
 FAX: 608/263-1101  
 WWW.MMRAN.COM

Consultant:  
**GRÖEF**  
 Groef Architects  
 1000 UNIVERSITY AVENUE, SUITE 200  
 MADISON, WISCONSIN 53706  
 TEL: 608/263-1100  
 FAX: 608/263-1101  
 WWW.GROEF.COM

**CONSTRUCTION BID PACKAGE #3**

State of Wisconsin  
 Department of Administration  
 Division of State Facilities

Agency / Institution: UNIVERSITY OF WISCONSIN - MADISON

PROJECT TITLE:  
**WISC. UNION REDEVELOPMENT  
 NEW SOUTH CAMPUS UNION**

PROJECT LOCATION:  
 308 W. DAYTON STREET  
 MADISON, WI 53715

SHEET TITLE:  
 NORTH WEST LANDSCAPE MATERIALS  
 SITE PLAN

Revisions:			
No.	Date	By	Description

Scale: 1" = 10'-0"

Graphic Scale: 0 2.5 5 10 15

DSF Number: 07E4J

Set Type: FR

Date Issued: FEB 23, 2009

Sheet Number: **3-LS102**



**LAYOUT AND MATERIALS NOTES:**

- ALL SHOWN CONTROL POINTS, BASELINES, BENCHMARKS, PROPERTY LINES, TREE STAKES, SETBACKS, EXISTING CONDITIONS TO REMAIN, AND NEWLY BUILT ADJACENT CONSTRUCTION (BY OTHERS) SHALL BE VERIFIED BY A PROFESSIONALLY CERTIFIED SURVEYOR (PLS) AS A PART OF THIS CONTRACT. ANY DEVIATIONS FROM INFORMATION SHOWN OR CONFLICTS WITH PROPOSED IMPROVEMENTS SHALL REQUIRE THE OWNER'S REPRESENTATIVE TO BE NOTIFIED IMMEDIATELY WITH WRITTEN FOLLOW UP (WITHIN 24 HOURS), DESCRIBING ANY DEVIATION OR VARIATIONS FROM THE PROPOSED LAYOUT AS DESCRIBED IN THESE PLANS. WRITTEN APPROVAL TO PROCEED MUST BE OBTAINED FROM THE OWNER'S REPRESENTATIVE PRIOR TO ANY DEMOLITION OR NEW CONSTRUCTION.
- ALL WORK SHOWN SHALL BE FIELD STAKED OR OTHERWISE DENOTED AND SUBJECT TO FIELD VERIFICATION REVIEW, AND APPROVAL BY THE OWNER'S REPRESENTATIVE PRIOR TO ANY CONSTRUCTION OR DEMOLITION. FIELD STAKING OF ALL PROPOSED WORK AND ADJACENT CONSTRUCTION (EVEN IF FUTURE WORK BY OTHERS) MAY BE REQUIRED BY THE OWNER'S REPRESENTATIVE PRIOR TO APPROVAL OF ALL IMPROVEMENTS AND ADEQUATE STAKES SHALL BE PROVIDED BY THIS CONTRACTOR.
- TO EXPEDITE THE LAYOUT OF THE SITE, "LAYOUT COORDINATES AND/OR GRIDS" MAY HAVE BEEN ESTABLISHED AS SHOWN. FOR THE PURPOSE OF DESIGN, THESE POINTS SHALL BE FIELD STAKED BY THE SURVEYOR AS A PART OF THIS CONTRACT AT THE CONTRACTOR'S EXPENSE. THE LAYOUT OF THESE STAKES SHALL ACCURATELY OCCUR IN LOCATIONS DETERMINED BY THE OWNER'S REPRESENTATIVE AND SHALL BE MAINTAINED THROUGHOUT THE DURATION OF THIS PROJECT. THE ESTABLISHMENT OF THESE POINTS SHALL BE APPROVED BY THE OWNER'S REPRESENTATIVE PRIOR TO ANY CONSTRUCTION IN THOSE AREAS AND WILL ASSIST THE CONTRACTOR IN THE LAYOUT OF ALL SITE IMPROVEMENTS AS SHOWN ON THE DRAWING OR OTHERWISE.
- THE CONSTRUCTION TOLERANCES FOR THIS PROJECT ARE MINIMAL AND THE DIMENSIONS SHOWN ARE TO BE STRICTLY ADHERED TO.
- COMPUTED DIMENSIONS SHALL TAKE PRECEDENCE OVER SCALED DIMENSIONS, AND LARGE SCALE OVER SMALL SCALE DRAWINGS. DIMENSIONS SHOWN WITH (4) SHALL BE THE ONLY LAYOUT INFORMATION ALLOWED TO VARY, AND MAY ONLY VARY TO THE TOLERANCE GIVEN OR TO +/- 1" IF NO DIMENSION IS GIVEN.
- THE CONTRACTOR IS RESPONSIBLE TO PROVIDE "COMPLETE-IN-PLACE" SYSTEMS AND A COMPLETE PROJECT, AND ANY INTERMITTENT OR PERIODIC APPROVALS RECEIVED FOR PORTIONS OF WORK, STAKES, GRADINGS, OR FORMS BY THE OWNER'S REPRESENTATIVES, ARCHITECTS, ENGINEERS, OR OTHERS SHALL NOT WAIVE THE CONTRACTOR'S REQUIREMENTS TO COMPLY WITH THE INTENT OF ANY AND ALL PORTIONS OF THIS CONTRACT.
- EXISTING CONDITIONS FOR THIS PLAN ARE BASED ON A SURVEY BY JENKINS SURVEY & DESIGN 4-8-2008.
- VERTICAL DATUM IS CITY OF MADISON DATUM. APPROXIMATE ELEVATIONS BASED ON MEAN SEA LEVEL OF 1828 CAN BE OBTAINED BY ADDING 580.60 FEET ALGEBRAICALLY TO THE MGD DATUM ELEVATIONS.
- UNDERGROUND STRUCTURES AND UTILITIES, PAVING AND BUILDINGS HAVE BEEN SHOWN TO A REASONABLE DEGREE OF ACCURACY. IT SHALL BE THE CONTRACTOR'S RESPONSIBILITY TO VERIFY THEIR EXACT LOCATION.
- SAWCUT ALL PAVEMENT, CURB AND GUTTER AND SIDEWALK PRIOR TO STARTING REMOVALS.
- THE LOCATION OF EXISTING UTILITIES ARE APPROXIMATE. THERE MAY BE OTHER UTILITY INSTALLATIONS WITHIN THE PROJECT AREA THAT ARE NOT SHOWN. THE CONTRACTOR IS FULLY RESPONSIBLE FOR LOCATING AND AVOIDING ALL UNDERGROUND AND ABOVE GROUND UTILITY STRUCTURES AND FACILITIES.
- ALL RADIIUS DIMENSIONS FOR CURB AND GUTTER ARE GIVEN TO THE FACE OF CURB. ALL ELEVATIONS ALONG CURB AND GUTTER ARE GIVEN TO THE FLANGE/EDGE OF PAVEMENT.
- SMOOTH AND EVEN JOINTS SHALL BE PROVIDED WHERE MATCHING EXISTING PAVEMENT AND SIDEWALK BY SAWCUTTING.
- ALL DIMENSIONS GIVEN ARE TO CENTERLINE OF JOINTS. ALL JOINTS ARE AT 90 DEGREES UNLESS NOTED OTHERWISE. ALL JOINTS ARE BASED ON THE BUILDING GRID PATTERN, THEY MUST ALIGN AS SHOWN ON PLAN.
- REFER TO UTILITY DRAWINGS FOR STUBS THROUGH FOUNDATION WALLS.
- SEE SITE ELECTRICAL/TELECOM PLANS FOR ALL LIGHTING INFORMATION.

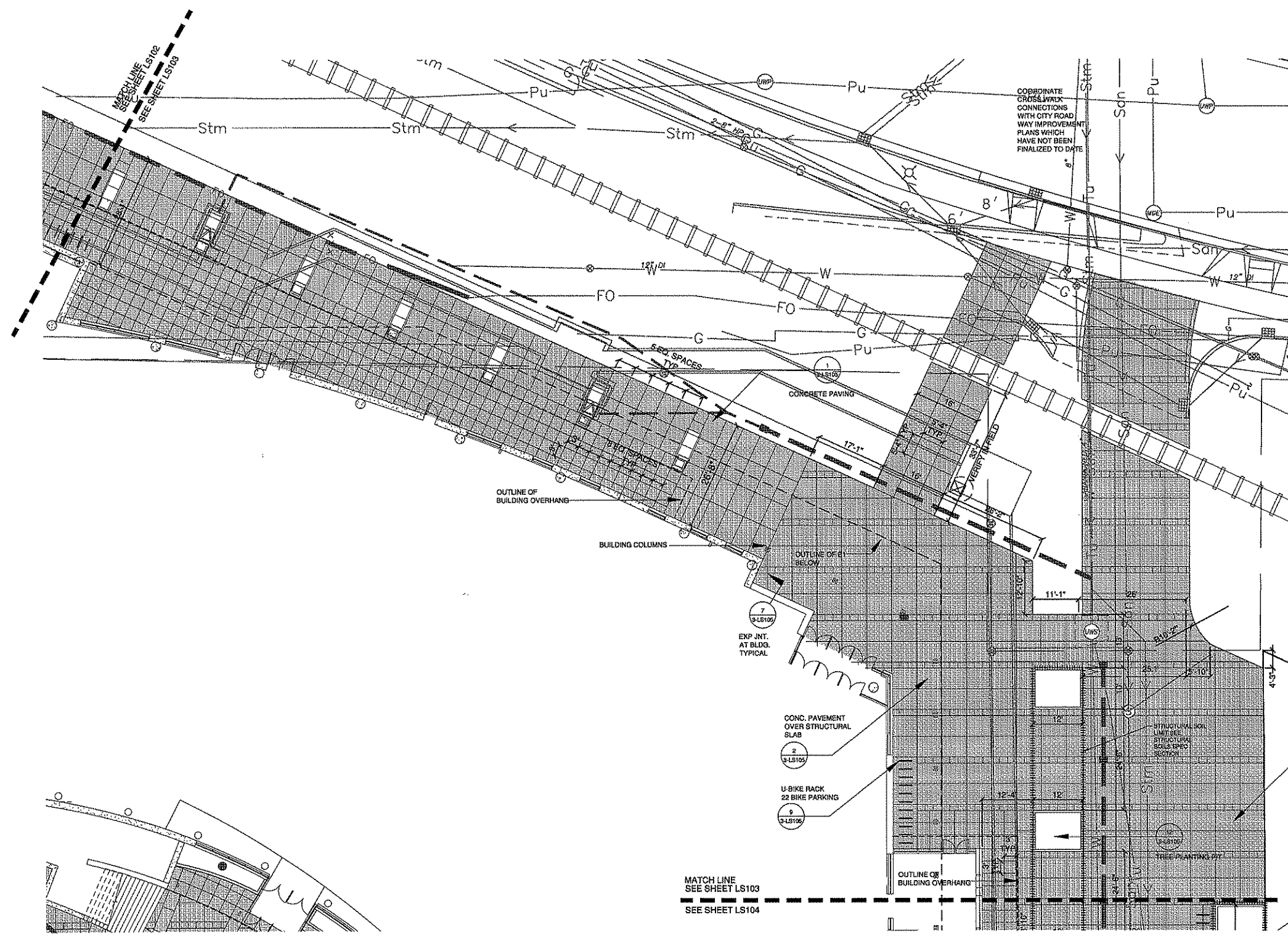

**LAYOUT PLAN LEGEND**

- SHEET MATCH LINE
- [Pattern] CONCRETE STAIRS (S-1A106)
- [Pattern] HAND RAIL
- [Pattern] CONCRETE PAVING (S-1A105)
- [Pattern] RETAINING WALL (S-1A106)
- [Pattern] CURB PLANTERS (S-1A106)
- [Pattern] PROPOSED U-BIKE RACK (S-1A106)
- [Pattern] PROPOSED MOPEDS RACK (S-1A106)

3  
S-1S105  
THICKEN CONCRETE LOADING DOCK

MATCH LINE  
SEE SHEET LS103  
SEE SHEET LS104

MOOREHEAD & MOODY ROLAN  
ARCHITECTS  
CONSULTANTS



**CONSTRUCTION BID PACKAGE #3**

State of Wisconsin  
Department of Administration  
Division of State Facilities  
UNIVERSITY OF WISCONSIN - MADISON

WISC. UNION REDEVELOPMENT  
NEW SOUTH CAMPUS UNION  
1208 W. DANTON STREET  
MADISON, WI 53715  
SHEET TITLE: NORTH PLANT EAST LANDSCAPE MATERIALS  
SITE PLAN

No.	Date	By	Description

Scale: 1" = 10'-0"  
Graphic Scale: 0 2.5 5 10 15  
DSF Number: 07E4J  
Set Type: FR  
Date Issued: FEB 23, 2008  
Sheet Number: 3-LS103



**LAYOUT AND MATERIALS NOTES:**

- ALL SHOWN CONTROL POINTS, BASELINES, BENCHMARKS, PROPERTY LINES, TREE STAKES, SETBACKS, EXISTING CONDITIONS TO REMAIN, AND NEWLY BUILT ADJACENT CONSTRUCTION (BY OTHERS) SHALL BE VERIFIED BY A PROFESSIONALLY CERTIFIED SURVEYOR (P.C.S.) AS A PART OF THIS CONTRACT. ANY DEVIATIONS FROM INFORMATION SHOWN OR CONFLICTS WITH PROPOSED IMPROVEMENTS SHALL REQUIRE THE OWNER'S REPRESENTATIVE TO BE NOTIFIED IMMEDIATELY WITH WRITTEN FOLLOW UP (WITHIN 24 HOURS), DESCRIBING ANY DEVIATION OR VARIATIONS FROM THE PROPOSED LAYOUT AS DESCRIBED IN THESE PLANS. WRITTEN APPROVAL TO PROCEED MUST BE OBTAINED FROM THE OWNER'S REPRESENTATIVE PRIOR TO ANY DEMOLITION OR NEW CONSTRUCTION.
- ALL WORK SHOWN SHALL BE FIELD STAKED OR OTHERWISE DENOTED AND SUBJECT TO FIELD VERIFICATION REVIEW, AND APPROVAL BY THE OWNER'S REPRESENTATIVE PRIOR TO ANY CONSTRUCTION OR DEMOLITION. FIELD STAKING OF ALL PROPOSED WORK AND ADJACENT CONSTRUCTION (EVEN IF FUTURE WORK BY OTHERS) MAY BE REQUIRED BY THE OWNER'S REPRESENTATIVE PRIOR TO APPROVAL OF ALL IMPROVEMENTS AND ADEQUATE STAKES SHALL BE PROVIDED BY THIS CONTRACTOR.
- TO EXPEDITE THE LAYOUT OF THE SITE, "LAYOUT COORDINATES AND/OR GRIDS" MAY HAVE BEEN ESTABLISHED AS SHOWN. FOR THE PURPOSE OF DESIGN, THESE POINTS SHALL BE FIELD STAKED BY THE SURVEYOR AS A PART OF THIS CONTRACT AT THE CONTRACTOR'S EXPENSE. THE LAYOUT OF THESE STAKES SHALL ACCURATELY OCCUR IN LOCATIONS DETERMINED BY THE OWNER'S REPRESENTATIVE AND SHALL BE MAINTAINED THROUGHOUT THE DURATION OF THIS PROJECT. THE ESTABLISHMENT OF THESE POINTS SHALL BE APPROVED BY THE OWNER'S REPRESENTATIVE PRIOR TO ANY CONSTRUCTION IN THOSE AREAS AND WILL ASSIST THE CONTRACTOR IN THE LAYOUT OF ALL SITE IMPROVEMENTS AS SHOWN ON THE DRAWING OR OTHERWISE.
- THE CONSTRUCTION TOLERANCES FOR THIS PROJECT ARE NORMAL AND THE DIMENSIONS SHOWN ARE TO BE STRICTLY ADHERED TO.
- COMPLETED DIMENSIONS SHALL TAKE PRECEDENCE OVER SCALED DIMENSIONS, AND LARGE SCALE OVER SMALL SCALE DRAWINGS. DIMENSIONS SHOWN WITH (+/-) SHALL BE THE ONLY LAYOUT INFORMATION ALLOWED TO VARY, AND MAY ONLY VARY TO THE TOLERANCE GIVEN ON +/- "1" IF NO DIMENSION IS GIVEN.
- THE CONTRACTOR IS RESPONSIBLE TO PROVIDE "COMPLETE-IN-PLACE" SYSTEMS AND A COMPLETE PROJECT, AND ANY INTERMITTENT OR PERIODIC APPROVALS RECEIVED FOR PORTIONS OF WORK, STAKES, GRADES, OR FORMS (BY THE OWNER'S REPRESENTATIVES, ARCHITECTS, ENGINEERS, OR OTHERS) SHALL NOT WAIVE THE CONTRACTOR'S REQUIREMENTS TO COMPLY WITH THE INTENT OF ANY AND ALL PORTIONS OF THIS CONTRACT.
- EXISTING CONDITIONS FOR THIS PLAN ARE BASED ON A SURVEY BY JENKINS SURVEY & DESIGN 4-8-2008.
- VERTICAL DATUM IS CITY OF MADISON DATUM. APPROXIMATE ELEVATIONS BASED ON MEAN SEA LEVEL OF 1829 CAN BE OBTAINED BY ADDING 580.60 FEET ALGEBRAICALLY TO THE MMSD DATUM ELEVATIONS.
- UNDERGROUND STRUCTURES AND UTILITIES, PAVING AND BUILDINGS HAVE BEEN SHOWN TO A REASONABLE DEGREE OF ACCURACY. IT SHALL BE THE CONTRACTOR'S RESPONSIBILITY TO VERIFY THEIR EXACT LOCATION.
- SAWOUT ALL PAVEMENT, CURB AND GUTTER AND SIDEWALK PRIOR TO STARTING REMOVALS.
- THE LOCATION OF EXISTING UTILITIES ARE APPROXIMATE. THERE MAY BE OTHER UTILITY INSTALLATIONS WITHIN THE PROJECT AREA THAT ARE NOT SHOWN. THE CONTRACTOR IS FULLY RESPONSIBLE FOR LOCATING AND AVOIDING ALL UNDERGROUND AND ABOVE GROUND UTILITY STRUCTURES AND FACILITIES.
- ALL RADIUS DIMENSIONS FOR CURB AND GUTTER ARE GIVEN TO THE FACE OF CURB. ALL ELEVATIONS ALONG CURB AND GUTTER ARE GIVEN TO THE FLANGES OF PAVEMENT.
- SMOOTH AND EVEN JOINTS SHALL BE PROVIDED WHERE MATCHING EXISTING PAVEMENT AND SIDEWALK BY SAWCUTTING.
- ALL DIMENSIONS GIVEN ARE TO CENTERLINE OF JOINTS. ALL JOINTS ARE AT 90 DEGREES UNLESS NOTED OTHERWISE. ALL JOINTS ARE BASED ON THE BUILDING GRID PATTERN. THEY MUST ALIGN AS SHOWN ON PLAN.
- REFER TO UTILITY DRAWINGS FOR STUBS THROUGH FOUNDATION WALLS.
- SEE SITE ELECTRICAL/TELECOM PLANS FOR ALL LIGHTING INFORMATION.

Consultant:  
**GR&E**  
Civil Engineering & Surveying  
1000 University Avenue  
Madison, WI 53706  
608.263.4400  
www.grand.com

**CONSTRUCTION BID PACKAGE #3**

State of Wisconsin  
Department of Administration  
Division of State Facilities  
UNIVERSITY OF WISCONSIN - MADISON

WISC. UNION REDEVELOPMENT  
NEW SOUTH CAMPUS UNION  
2008 W. DAYTON STREET  
MADISON, WI 53715  
SOUTH EAST LANDSCAPE MATERIALS  
SITE PLAN

Revisions:

No.	Date	By	Desc/Conc.

Scale	1" = 10'-0"
Graphic Scale	0 2.5 5 10 15
DSP Number	07E4J
Set Type	FR
Date Issued	FEB 23, 2009
Sheet Number	3-LS104

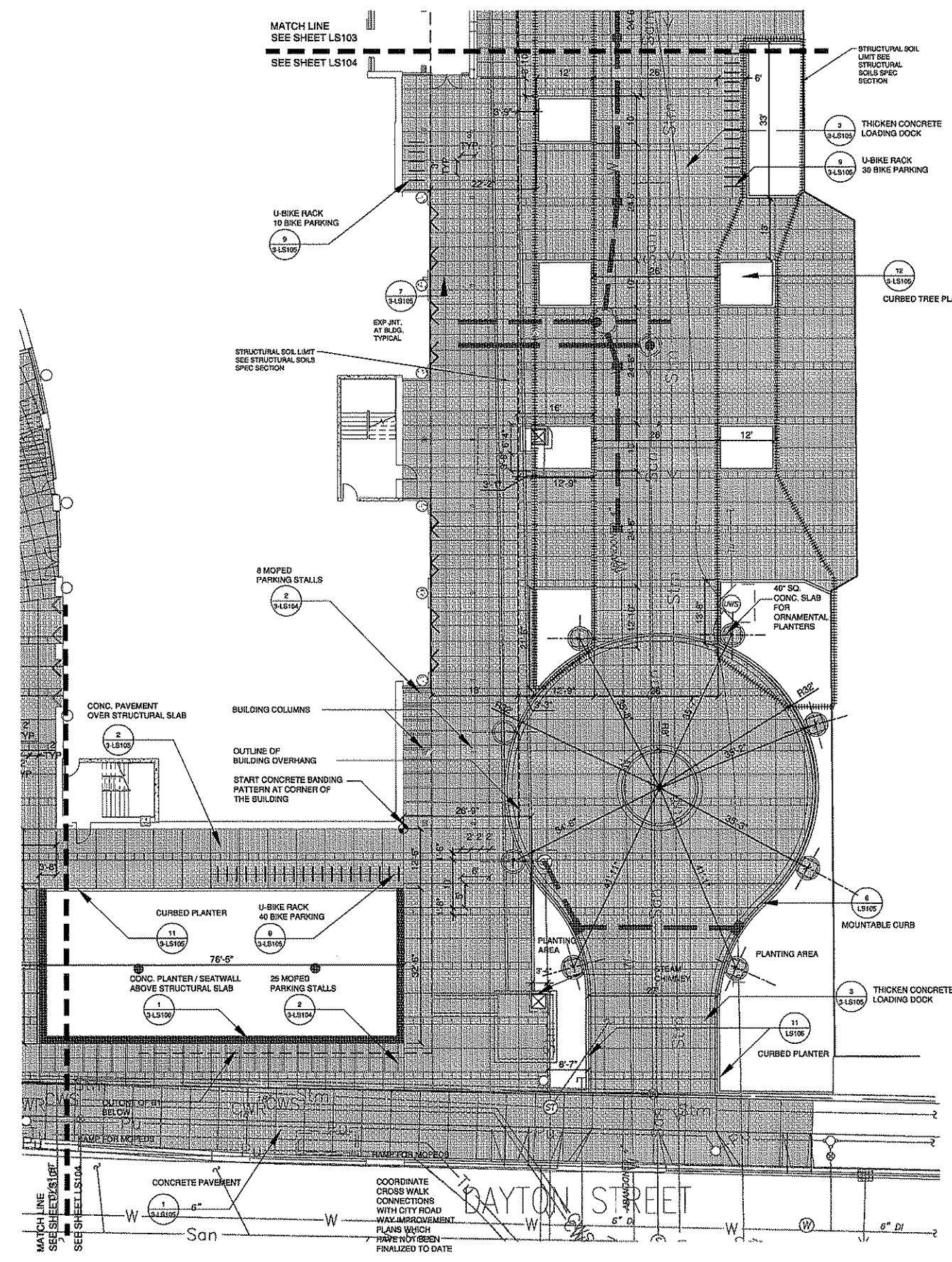
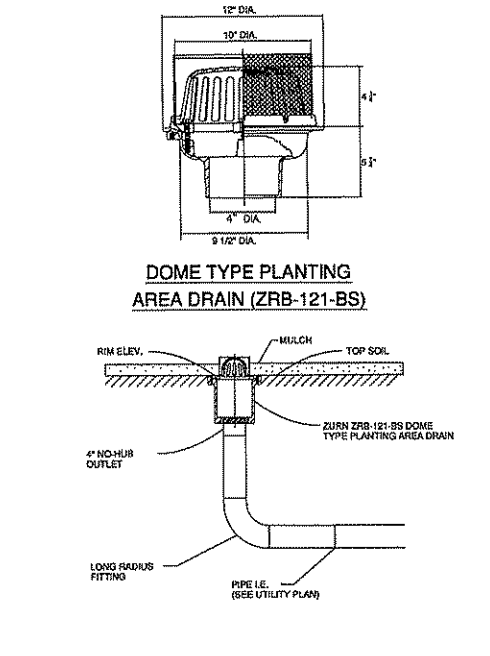
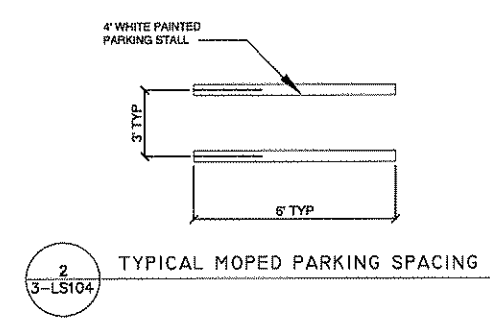
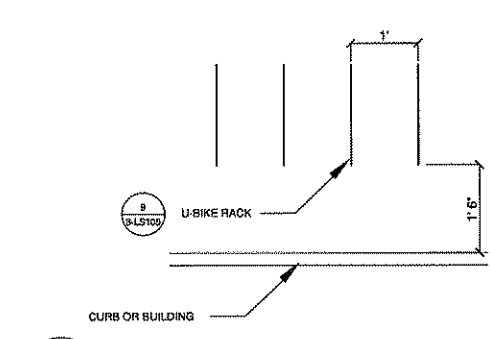

**LAYOUT PLAN LEGEND**

- SHEET MATCH LINE
- CONCRETE STAIRS (6) 3-LA105
- HAND RAIL
- CONCRETE PAVING (1) 3-LA105, (2) 2-LA105
- RETAINING WALL (1) 3-LA106, (2) 2-LA106
- CURB PLANTERS (11) 3-LA106
- PROPOSED U-BIKE RACK (9) 3-LA106
- PROPOSED MOPED RACK









1 LEVEL B1 OVERALL FLOOR PLAN

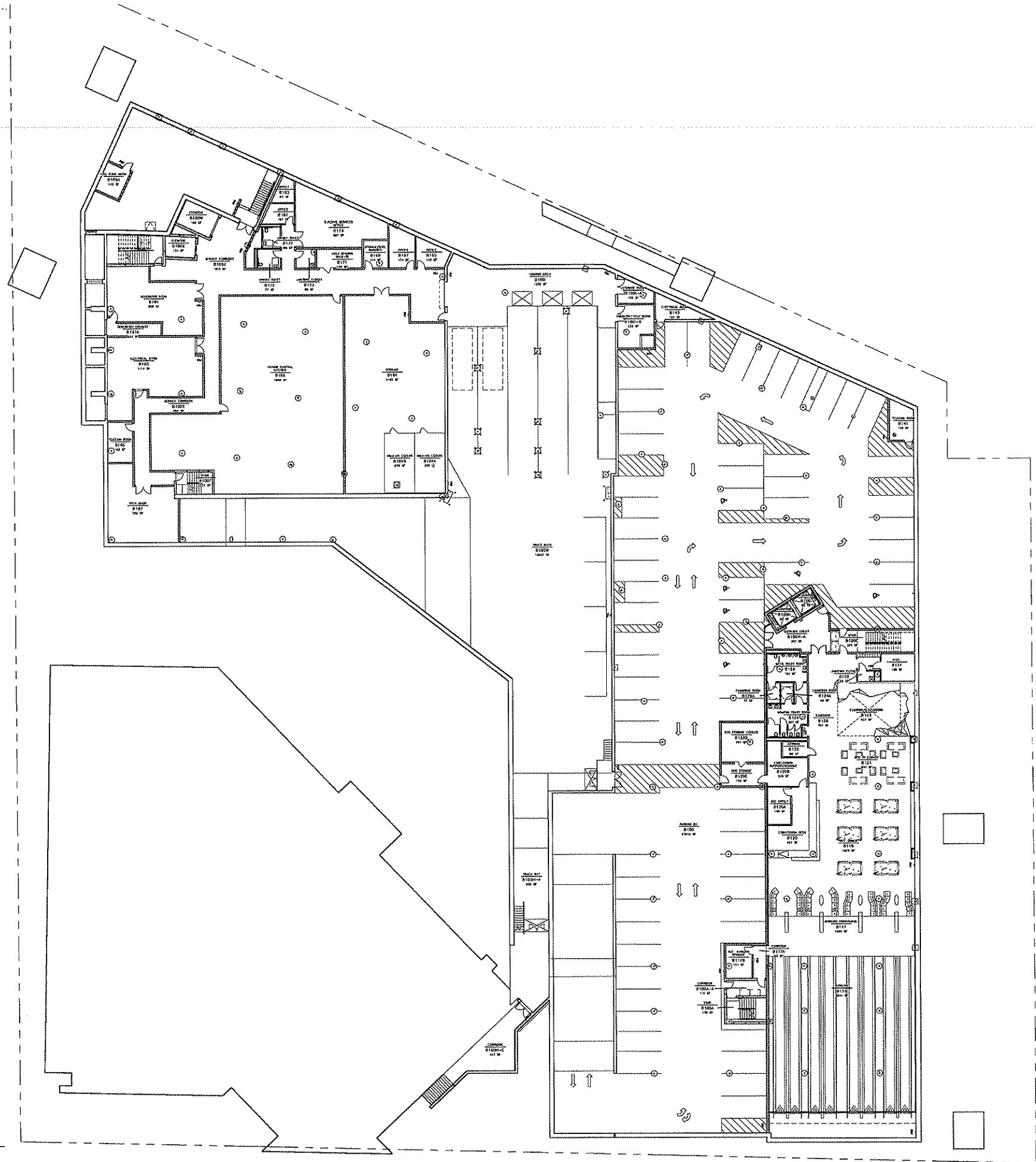

State of Wisconsin  
Department of Administration  
Division of State Facilities

UNIVERSITY OF WISCONSIN MADISON

Project Title:  
**WISC. UNION REDEVELOPMENT**  
**NEW SOUTH CAMPUS UNION**  
1308 W DAYTON STREET  
MADISON, WI 53715

Sheet Title:  
FLOOR PLAN LEVEL B1

Revisions:	No.	Date	By	Description

Scale	1/16" = 1'-0"
Graphic Scale	
OSF Number	07E4J
Set Type	
Plot Format	3-2-09
Sheet Number	A202

PRELIMINARY  
NOT FOR CONSTRUCTION

WORKSHOP BY WOODY NOLAN  
WOODY@WOODYNOLAN.COM  
1308 W DAYTON STREET, MADISON, WI 53715





















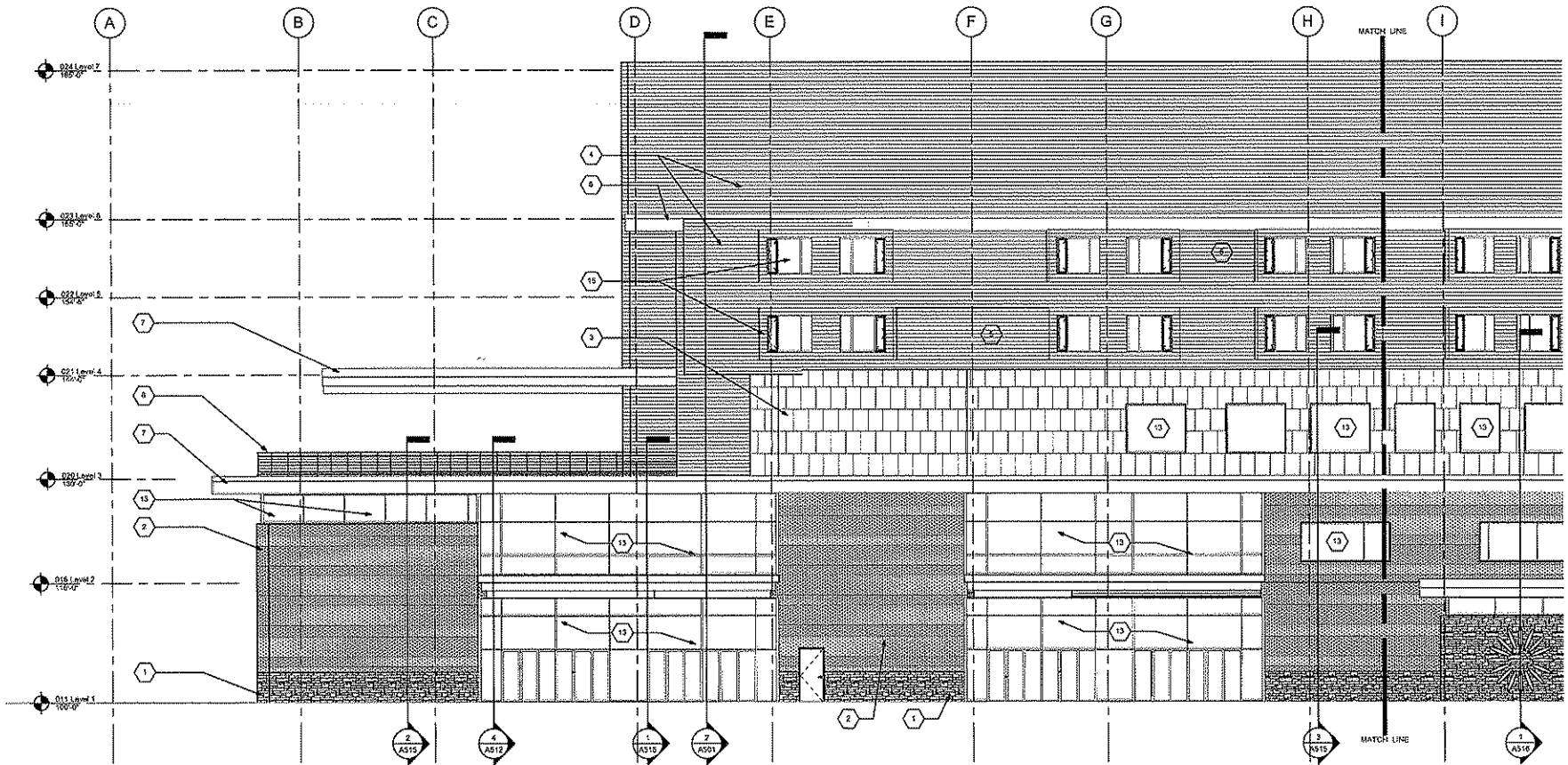

1 EAST ELEVATION 1  
1/8" = 1'-0"

- ELEVATION KEY NOTES:
1. RANDOM ASHLAR VENEER
  2. BRICK VENEER
  3. CUT STONE VENEER
  4. INSULATED METAL PANEL
  5. FORMED METAL WINDOW PANEL
  6. METAL CAP FLASHING
  7. METAL FASCIA
  8. METAL RAILING
  9. METAL SCREEN SYSTEM
  10. CURTAINWALL GLAZING
  11. CURTAINWALL SPANDREL PANEL
  12. CURTAINWALL HOPPER WINDOW
  13. STOREFRONT SYSTEM
  14. SUN FIN
  15. BAY WINDOW UNIT
  16. LOUVERS

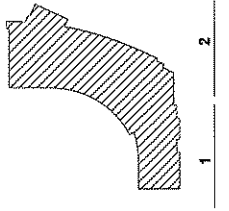

KEY PLAN

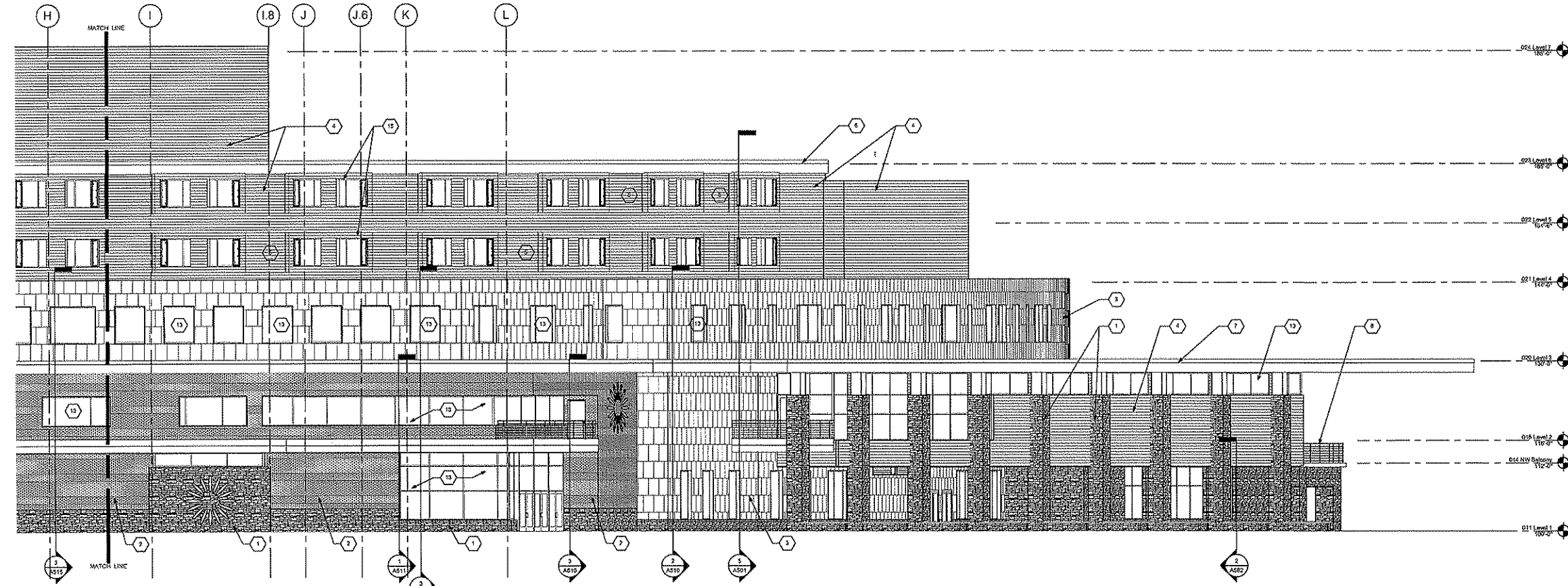

2 EAST ELEVATION 2  
1/8" = 1'-0"

PRELIMINARY  
NOT FOR CONSTRUCTION

State of Wisconsin  
Department of Administration  
Division of State Facilities  
UNIVERSITY OF WISCONSIN MADISON

Project Name:  
**WISC. UNION REDEVELOPMENT  
NEW SOUTH CAMPUS UNION**  
Project Location:  
**1308 W DAYTON STREET  
MADISON, WI 53715**  
Sheet Title:  
Elevation East

Revisions:

No.	Date	By	Description

Scale	1/8" = 1'-0"
Graphic Scale	
DSP Number	07E4J
Set Type	PR
Date Issued	12-01-08
Sheet Number	<b>A402</b>



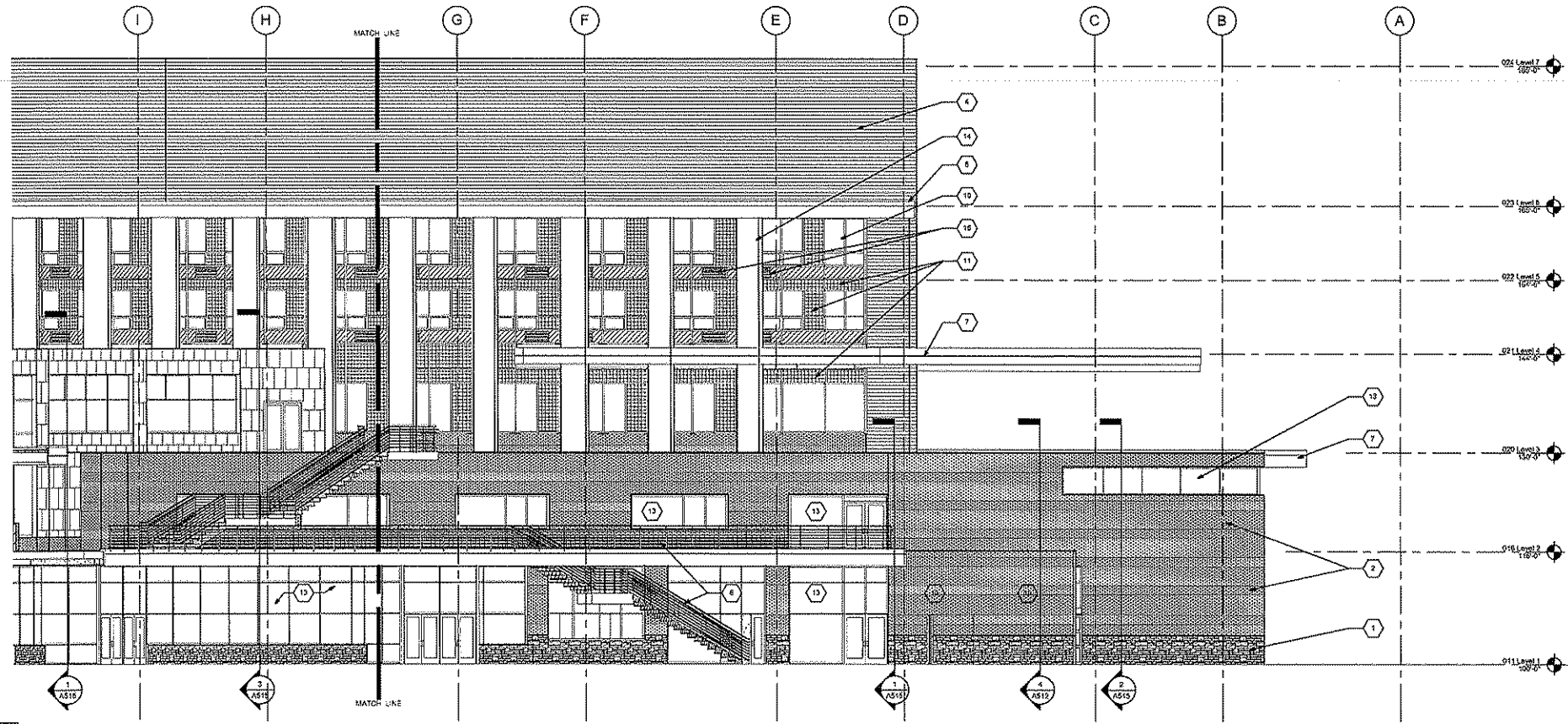

1 WEST ELEVATION 1  
1/8" = 1/8"

- ELEVATION KEY NOTES:
1. RANDOM ASHLAR VENEER
  2. BRICK VENEER
  3. CUT STONE VENEER
  4. INSULATED METAL PANEL
  5. FORMED METAL WINDOW PANEL
  6. METAL CAP FLASHING
  7. METAL FASCIA
  8. METAL RAILING
  9. METAL SCREEN SYSTEM
  10. CURTAINWALL GLAZING
  11. CURTAINWALL SPANDREL PANEL
  12. CURTAINWALL HOPPER WINDOW
  13. STOREFRONT SYSTEM
  14. SUN FIN
  15. BAY WINDOW UNIT
  16. LOUVERS

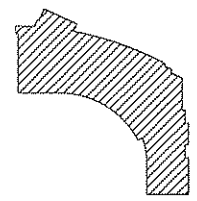

KEY PLAN

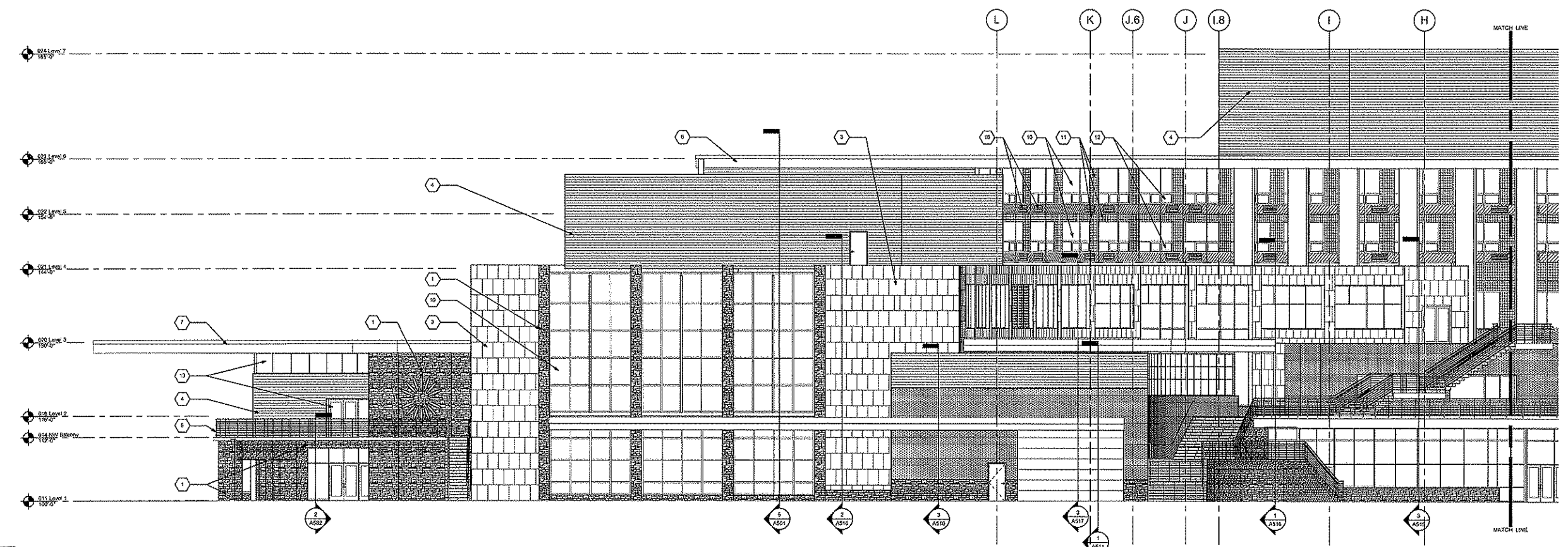

2 WEST ELEVATION 2  
1/8" = 1/8"

PRELIMINARY:  
NOT FOR CONSTRUCTION

Project No.  
WISC. UNION REDEVELOPMENT  
NEW SOUTH CAMPUS UNION  
Project Location  
1308 W DAYTON STREET  
MADISON, WI 53715  
View No.  
Elevation West

Revisions:

No.	Date	By	Description

Scale	1/8" = 1'-0"
Graphic Scale	
DSF Number	07E4J
Set Type	PR
Date Issued	12-01-08
Sheet Number	A403

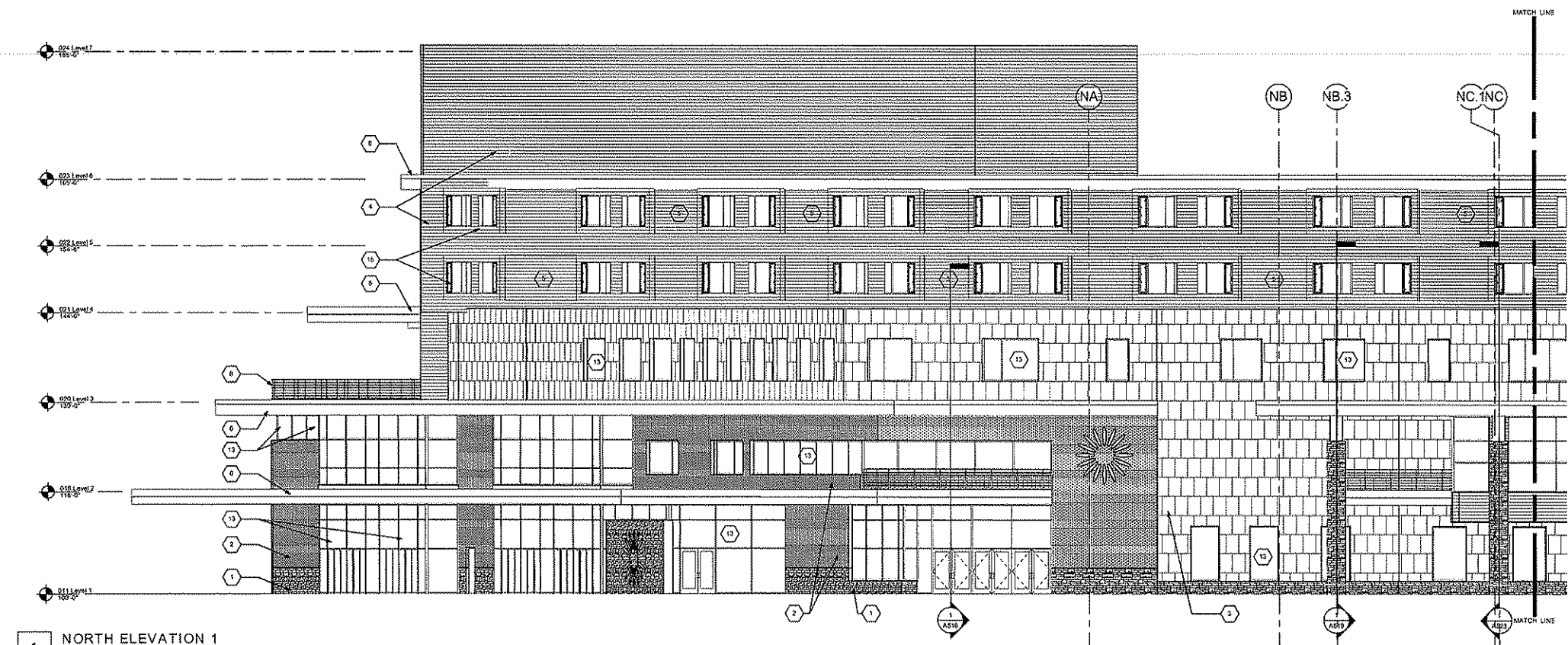

1 NORTH ELEVATION 1  
1/8" = 1'-0"

- ELEVATION KEY NOTES:**
1. RANDOM ASHLAR VENEER
  2. BRICK VENEER
  3. CUT STONE VENEER
  4. INSULATED METAL PANEL
  5. FORMED METAL WINDOW PANEL
  6. METAL CAP FLASHING
  7. METAL FASCIA
  8. METAL RAILING
  9. METAL SCREEN SYSTEM
  10. CURTAINWALL GLAZING
  11. CURTAINWALL SPANDREL PANEL
  12. CURTAINWALL HOPPER WINDOW
  13. STOREFRONT SYSTEM
  14. SUN FIN
  15. BAY WINDOW UNIT
  16. LOUVERS

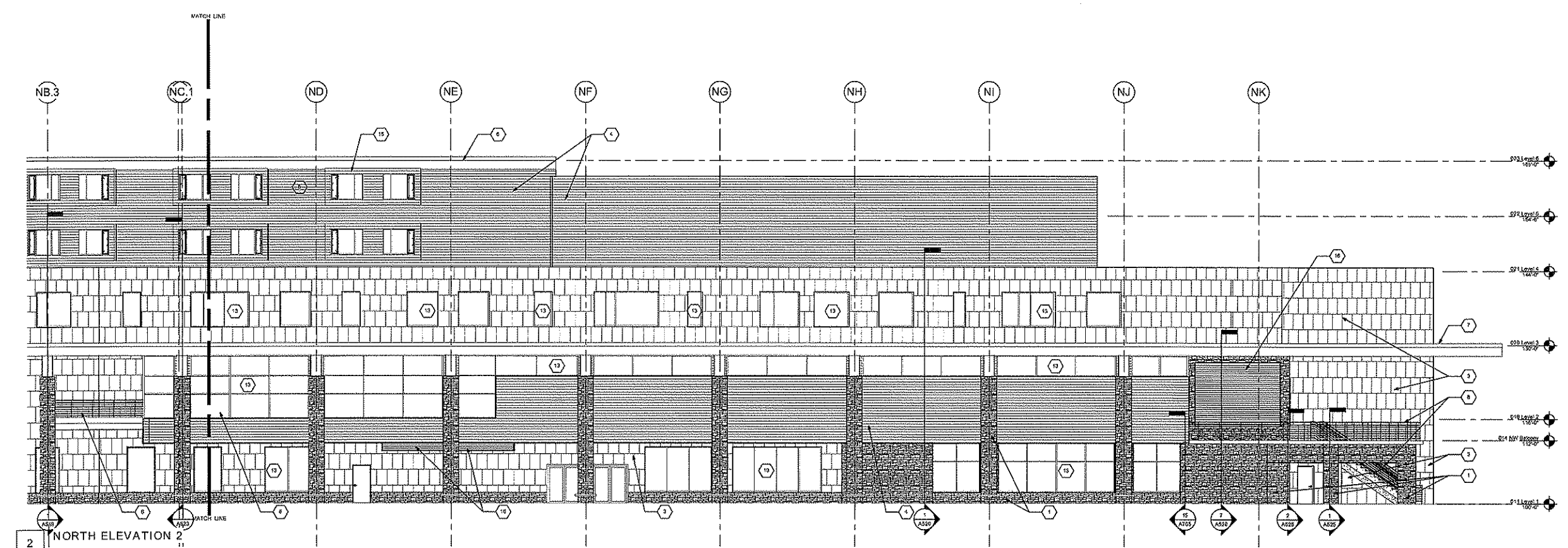
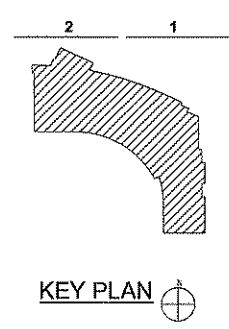

2 NORTH ELEVATION 2  
1/8" = 1'-0"

PRELIMINARY:  
 NOT FOR CONSTRUCTION

State of Wisconsin  
 Department of Administration  
 Division of State Facilities

WISC. UNION REDEVELOPMENT  
 NEW SOUTH CAMPUS UNION  
 1308 W DAYTON STREET  
 MADISON, WI 53715

Project No. 07E4J  
 Sheet No. A404  
 Date Issued 12-01-08  
 Scale 1/8" = 1'-0"

UNIVERSITY OF WISCONSIN  
 MADISON

ARCHITECT: HOK  
 ENGINEER: HOK