

# CERTIFIED SURVEY MAP

WALKER SURVEYING INC.  
5964 LINDA CT. MAZOMANIE, WI. 53560

ALL OF LOT 8 AND PART OF LOT 7, REPLAT OF MONONA BAY SUBDIVISION, LOCATED IN THE NW 1/4 OF THE SE 1/4, SECTION 23, T07N, R09E, CITY OF MADISON, DANE COUNTY, WISCONSIN.

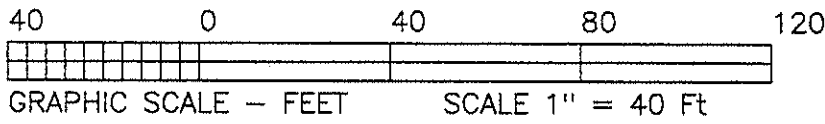

MEANDER CORNER  
SEC. 23-07-09  
BRASS CAP

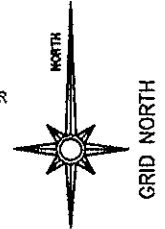

CTR SEC. 23-07-09  
BRASS CAP  
NAD 83  
N 389,676.12  
E 2,130,390.15

### LEGEND

- 0 = 3/4" \* 24" SOLID IRON ROD SET  
1.50 LBS./FT. MINIMUM WEIGHT  
UNLESS OTHERWISE STATED
- ( ) = RECORDED INFORMATION

SURVEYED FOR: MARGARET  
FAGERHOLM 155 S.  
BRITTINGHAM PL MADISON  
WI 53715

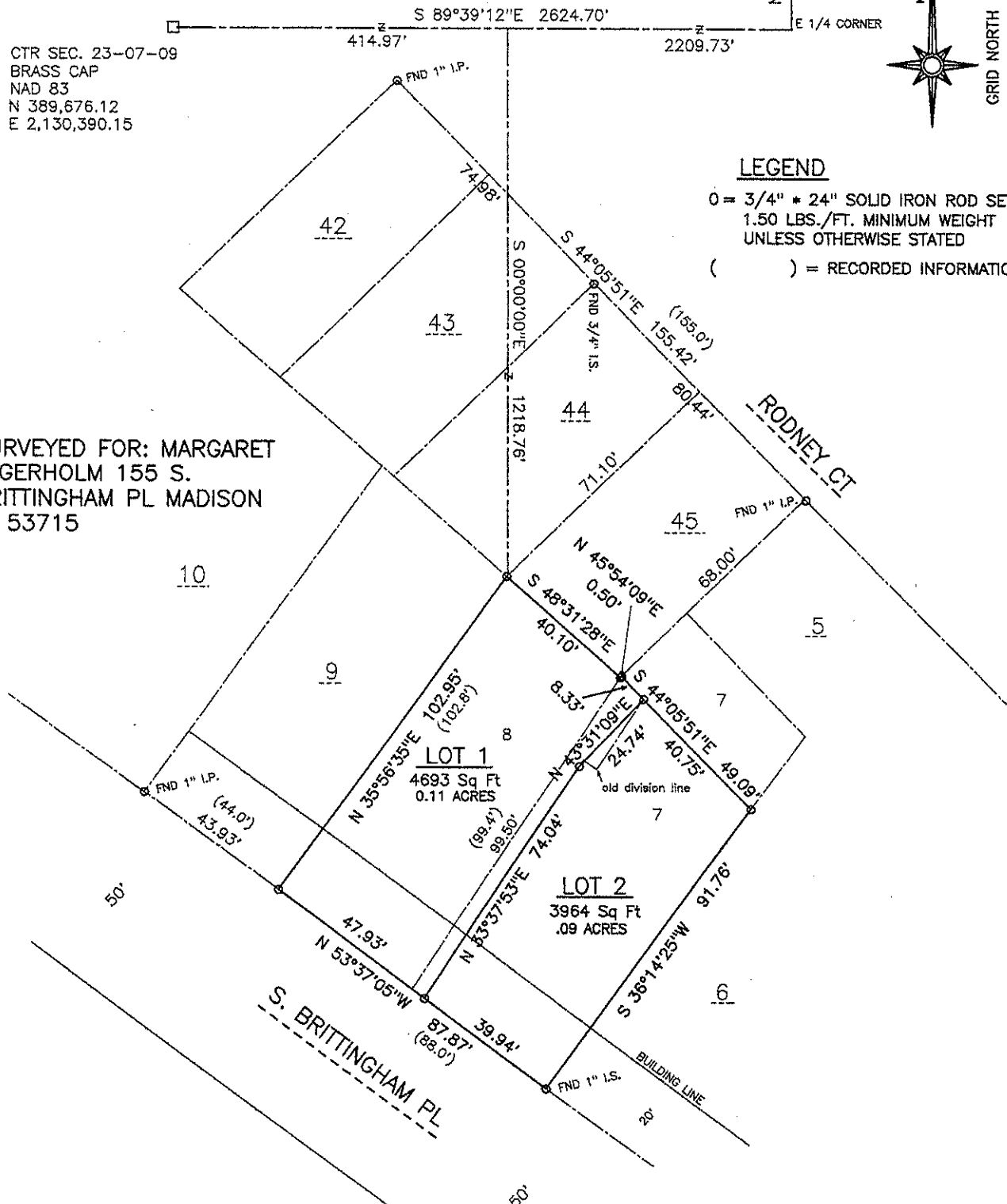

DOCUMENT NO. \_\_\_\_\_  
CERTIFIED SURVEY MAP NO. \_\_\_\_\_  
VOLUME \_\_\_\_\_ PAGE \_\_\_\_\_

# CERTIFIED SURVEY MAP

WALKER SURVEYING INC.  
5964 LINDA CT. MAZOMANIE, WI. 53560

ALL OF LOT 8 AND PART OF LOT 7, REPLAT OF MONONA BAY SUBDIVISION, LOCATED IN THE NW 1/4 OF THE SE 1/4, SECTION 23, T07N, R09E, CITY OF MADISON, DANE COUNTY, WISCONSIN.

NOTES: ALL LOTS CREATED BY THIS CERTIFIED SURVEY MAP ARE INDIVIDUALLY RESPONSIBLE FOR COMPLIANCE WITH CHAPTER 37 OF THE MADISON GENERAL ORDINANCES IN REGARD TO STORM WATER DETENTION AT THE TIME THEY DEVELOP.

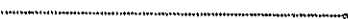
DRAINAGE ARROW   
3.9' = ELE @ PROPERTY CORNER GROUND LEVEL  
CITY OF MADISON DATUM  
SEE PAGE 6 OF 6 FOR DRAINAGE NOTES

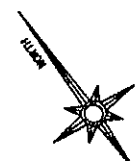
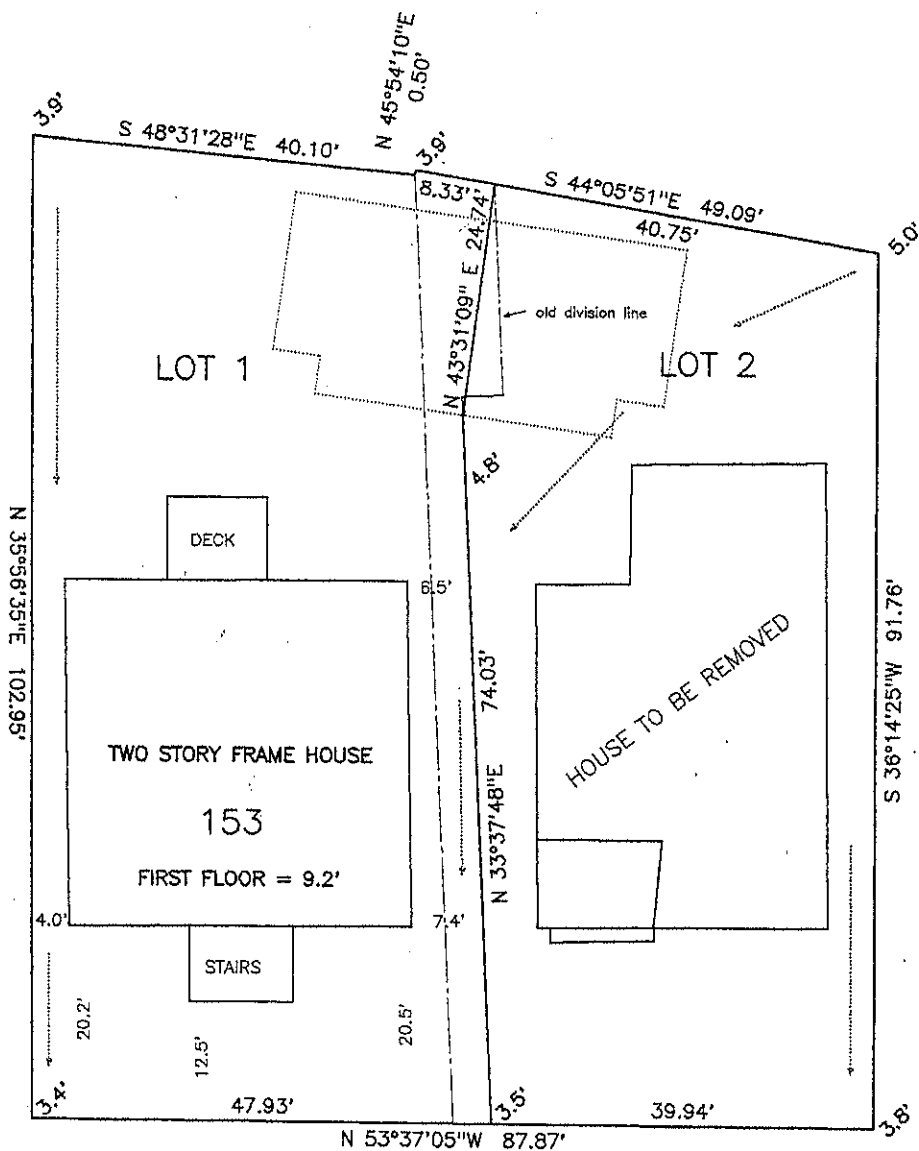

SCALE 1" = 20 Ft

DOCUMENT NO. \_\_\_\_\_  
CERTIFIED SURVEY MAP NO. \_\_\_\_\_  
VOLUME \_\_\_\_\_ PAGE \_\_\_\_\_