

NORTH
 1
 1/4" = 1'-0"
FIRST FLOOR DEMOLITION PLAN

REVISIONS	DATE	ISSUE
Δ		

PROPOSED ADDITION & REMODEL
 FOR:
GEORGE & SANDY KOHN
 2002 WAUNONA WAY
 MADISON, WI 53713

Bouril Design Studio, LLC
 architects
 6602 Grand Teton Plaza, #150, Madison, WI 53719-1091
 Phone: (608) 833-3400 Fax: (608) 833-3408
 E-mail: bouril@bourilstudio.com

**ZONING BOARD
 OF APPEALS
 PRESENTATION**
 NOT FOR CONSTRUCTION

THE DESIGN REPRESENTED BY THESE DRAWINGS IS THE PROPERTY OF BOURIL DESIGN STUDIO, LLC. THESE DRAWINGS, WHETHER PRINTED OR IN ELECTRONIC FORMAT, MAY NOT BE COPIED OR REPRODUCED IN ANY FORM WITHOUT THE WRITTEN CONSENT OF BOURIL DESIGN STUDIO, LLC OF MADISON, WISCONSIN.

PROJECT NO.
7126

DATE
09-11-08

DRAWN BY
S. CONNOR

A

1

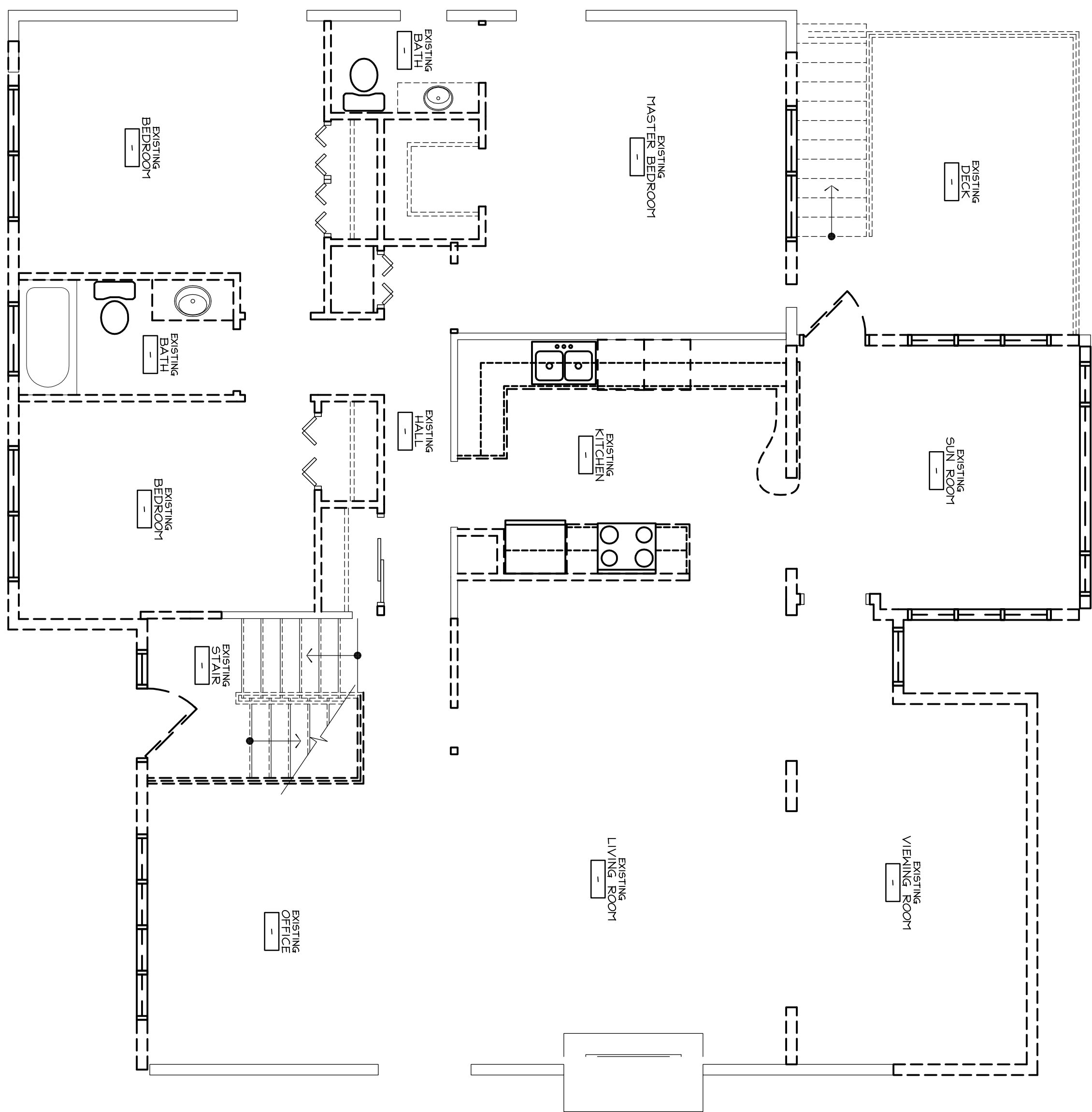

NORTH
 1 SECOND FLOOR DEMOLITION PLAN
 1/4" = 1'-0"

REVISIONS	DATE	ISSUE
A		

PROPOSED ADDITION & REMODEL
 FOR:
GEORGE & SANDY KOHN
 2002 WAUNONA WAY
 MADISON, WI 53713

Bouril Design Studio, LLC
 architects
 6602 Grand Teton Plaza, #150, Madison, WI 53719-1091
 Phone: (608) 833-3400 Fax: (608) 833-3408
 E-mail: bouril@bourilstudio.com

**ZONING BOARD
 OF APPEALS
 PRESENTATION**
 NOT FOR CONSTRUCTION

THE DESIGN REPRESENTED BY THESE DRAWINGS IS THE PROPERTY OF BOURIL DESIGN STUDIO, LLC. THESE DRAWINGS, WHETHER PRINTED OR IN ELECTRONIC FORMAT, MAY NOT BE COPIED OR REPRODUCED IN ANY FORM WITHOUT THE WRITTEN CONSENT OF BOURIL DESIGN STUDIO, LLC OF MADISON, WISCONSIN.

PROJECT NO
 7126

DATE
 09-11-08

DRAWN BY
 S. CONNOR

A

2

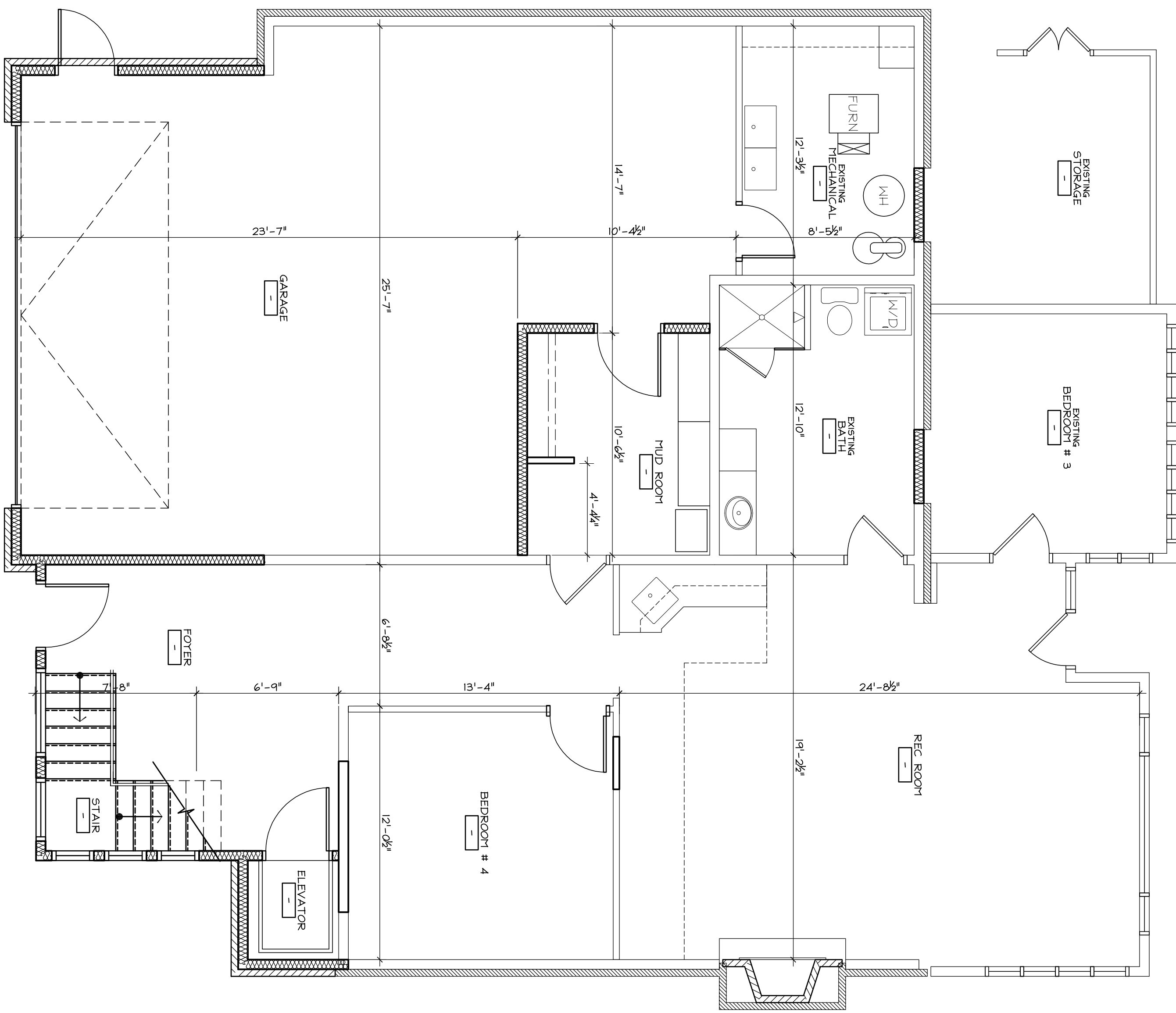

NORTH
 1 FIRST FLOOR PLAN
 1/4" = 1'-0"
 1377 FINISHED SQUARE FEET



3	A	DRAWN BY S. CONNOR	DATE 09-11-08	PROJECT NO 7126
---	---	-----------------------	------------------	--------------------

REVISIONS	DATE	ISSUE
Δ	9-22-08	

PROPOSED ADDITION & REMODEL
 FOR:
GEORGE & SANDY KOHN
 2002 WAUNONA WAY
 MADISON, WI 53713

Bouril Design Studio, LLC
 architects
 6602 Grand Teton Plaza, #150, Madison, WI 53719-1091
 Phone: (608) 833-3400 Fax: (608) 833-3408
 E-mail: bouril@bourilstudio.com

**ZONING BOARD
 OF APPEALS
 PRESENTATION**
 NOT FOR CONSTRUCTION

THE DESIGN REPRESENTED BY THESE DRAWINGS IS THE PROPERTY OF BOURIL DESIGN STUDIO, LLC. THESE DRAWINGS, WHETHER PRINTED OR IN ELECTRONIC FORMAT, MAY NOT BE COPIED OR REPRODUCED IN ANY FORM WITHOUT THE WRITTEN CONSENT OF BOURIL DESIGN STUDIO, LLC OF MADISON, WISCONSIN.

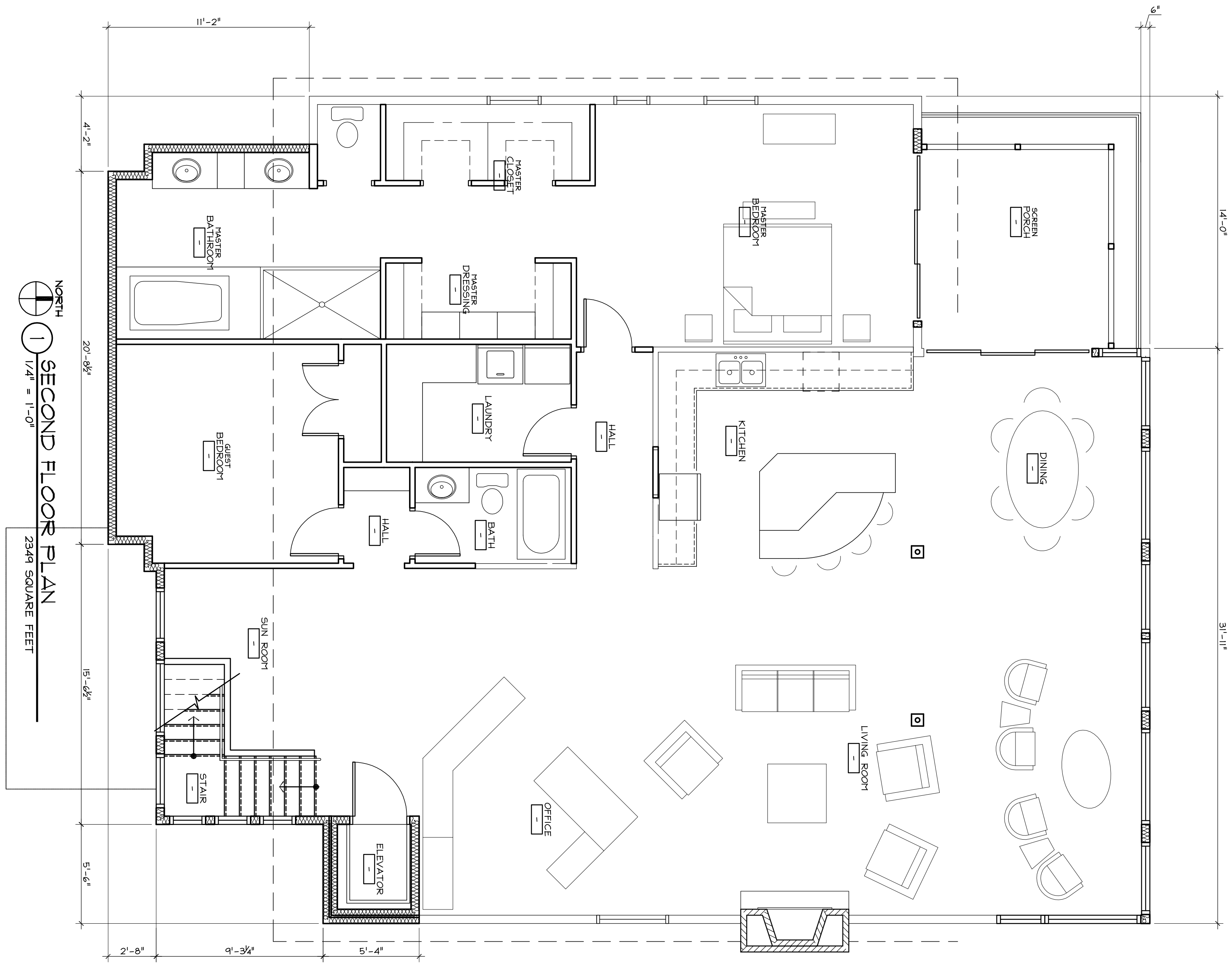

4
A

DATE
09-11-08
DRAWN BY
S. CONNOR

PROJECT NO.
7126

REVISIONS	DATE	ISSUE
1	9-22-08	

PROPOSED ADDITION & REMODEL
FOR:
GEORGE & SANDY KOHN
2002 WAUNONA WAY
MADISON, WI 53713

Bouril Design Studio, LLC
architects

6602 Grand Teton Plaza, #150, Madison, WI 53719-1091
Phone: (608) 833-3400 Fax: (608) 833-3408
E-mail: bouril@bourilstudio.com

**ZONING BOARD
OF APPEALS
PRESENTATION**
NOT FOR CONSTRUCTION

THE DESIGN REPRESENTED BY THESE DRAWINGS IS THE PROPERTY OF BOURIL DESIGN STUDIO, LLC. THESE DRAWINGS, WHETHER PRINTED OR IN ELECTRONIC FORMAT, MAY NOT BE COPIED OR REPRODUCED IN ANY FORM WITHOUT THE WRITTEN CONSENT OF BOURIL DESIGN STUDIO, LLC OF MADISON, WISCONSIN.

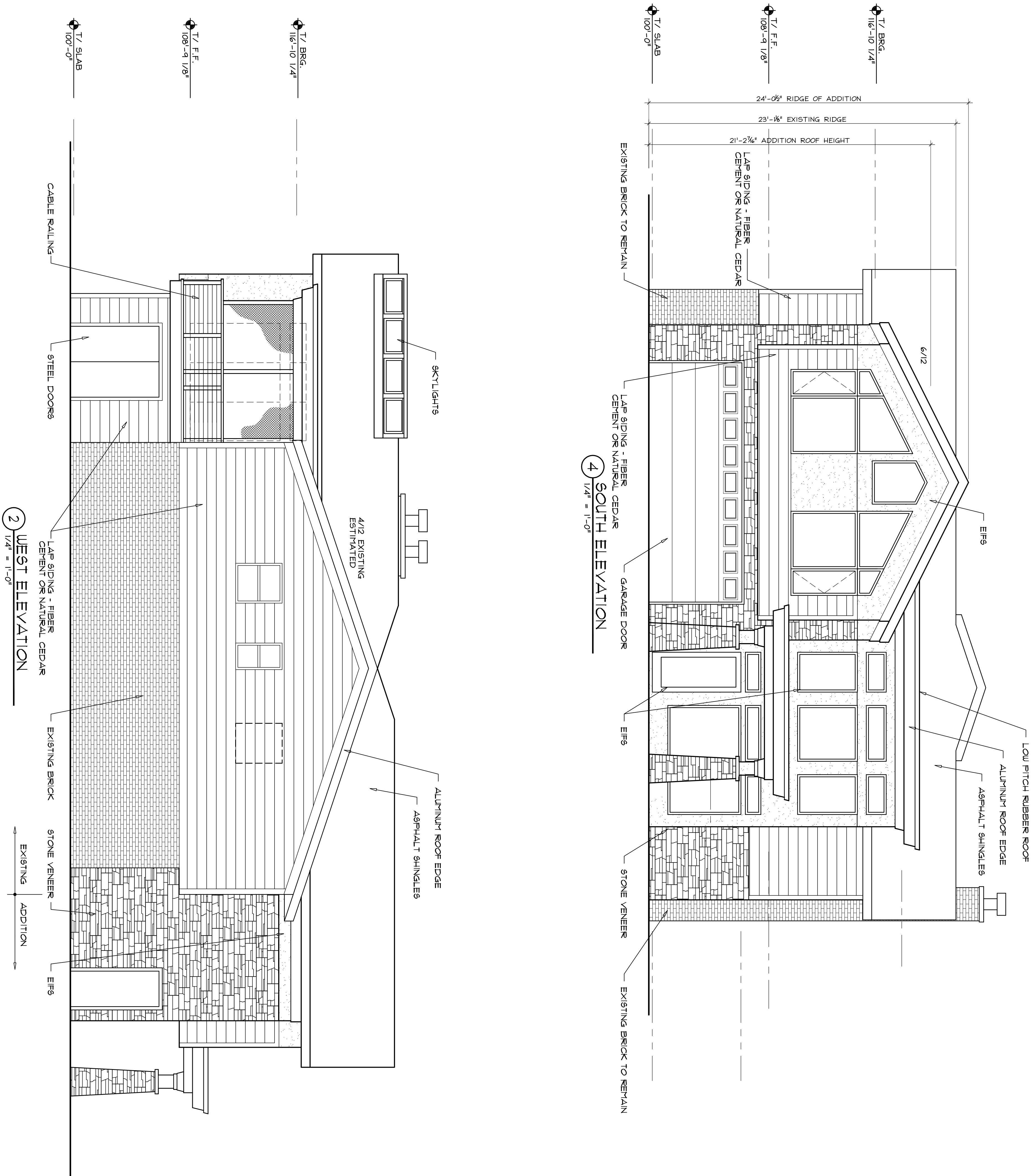

THE DESIGN REPRESENTED BY THESE DRAWINGS IS THE PROPERTY OF BOURIL DESIGN STUDIO, LLC. THESE DRAWINGS, WHETHER PRINTED OR IN ELECTRONIC FORMAT, MAY NOT BE COPIED OR REPRODUCED IN ANY FORM WITHOUT THE WRITTEN CONSENT OF BOURIL DESIGN STUDIO, LLC OF MADISON, WISCONSIN.

ZONING BOARD OF APPEALS PRESENTATION
NOT FOR CONSTRUCTION

Bouril Design Studio, LLC
architects
6602 Grand Teton Plaza, #150, Madison, WI 53719-1091
Phone: (608) 833-3400 Fax: (608) 833-3408
E-mail: bouril@bourildesign.com

PROPOSED ADDITION & REMODEL FOR:
GEORGE & SANDY KOHN
2002 WAUNONA WAY
MADISON, WI 53713

REVISIONS	DATE	ISSUE
1	9-22-08	

PROJECT NO
7126

DATE
09-11-08

DRAWN BY
S. CONNOR

A
5

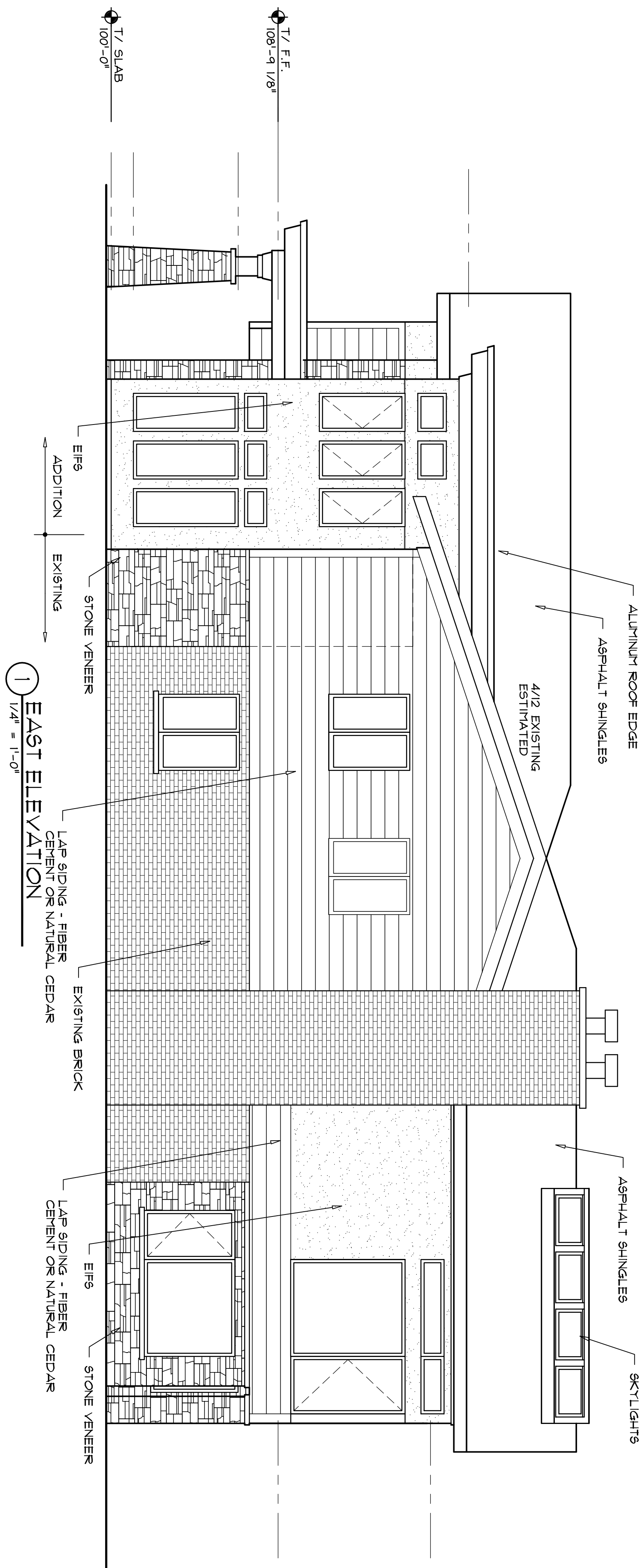

3 NORTH ELEVATION
1/4" = 1'-0"

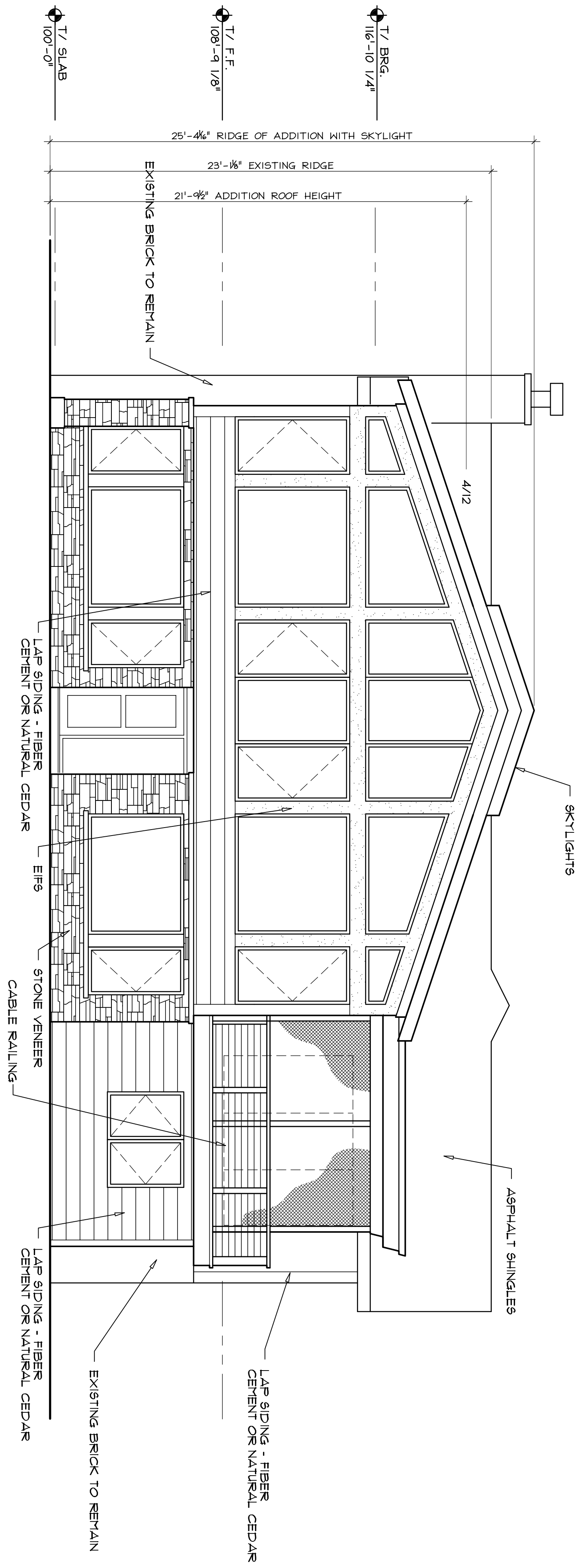

6	A
---	---

PROJECT NO	7126
DATE	09-11-08
DRAWN BY	S. CONNOR
REVISIONS	
DATE	9-22-08
ISSUE	

PROPOSED ADDITION & REMODEL
FOR:
GEORGE & SANDY KOHN
2002 WAUNONA WAY
MADISON, WI 53713

Bouril Design Studio, LLC
architects
6602 Grand Teton Plaza, #150, Madison, WI 53719-1091
Phone: (608) 833-3400 Fax: (608) 833-3408
E-mail: bouril@bourilstudio.com

**ZONING BOARD
OF APPEALS
PRESENTATION**
NOT FOR CONSTRUCTION

THE DESIGN REPRESENTED BY THESE DRAWINGS IS THE PROPERTY OF BOURIL DESIGN STUDIO, LLC. THESE DRAWINGS, WHETHER PRINTED OR IN ELECTRONIC FORMAT, MAY NOT BE COPIED OR REPRODUCED IN ANY FORM WITHOUT THE WRITTEN CONSENT OF BOURIL DESIGN STUDIO, LLC OF MADISON, WISCONSIN.

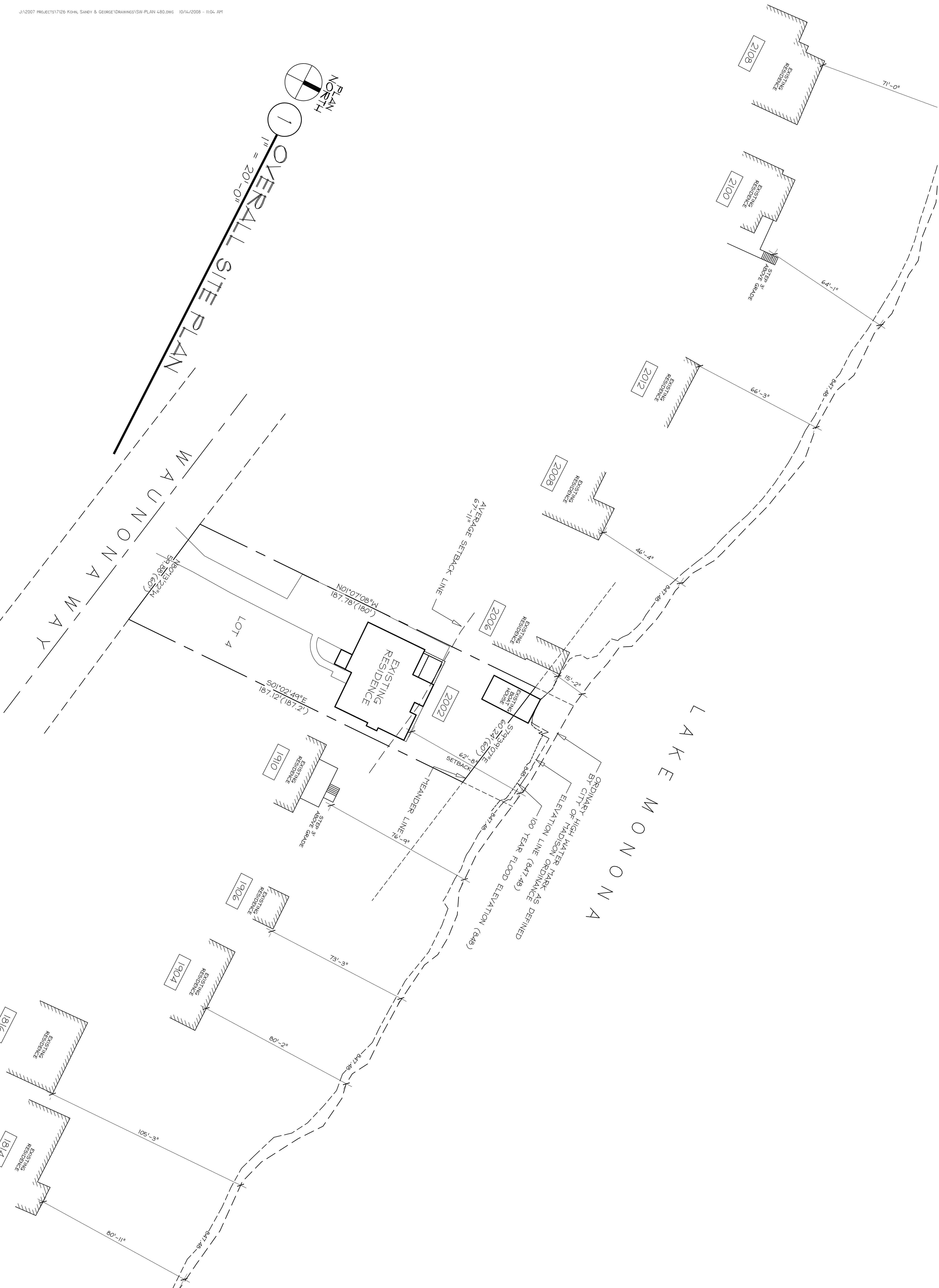

Ø	SW	DRAIN BY S. CONNOR	DATE 09-11-08	PROJECT NO. 7126
---	----	-----------------------	------------------	---------------------

REVISIONS	DATE	ISSUE

PROPOSED ADDITION & REMODEL
FOR:
GEORGE & SANDY KOHN
 2002 WAUNONA WAY
 MADISON, WI 53713

Bouril Design Studio, LLC
 6602 Grand Teton Plaza, #150, Madison, WI 53719-1091
 Phone: (608) 833-3400 Fax: (608) 833-3408
 E-mail: bouril@bourilstudio.com

ZONING BOARD
OF APPEALS
PRESENTATION
 NOT FOR CONSTRUCTION

THE DESIGN REPRESENTED BY THESE DRAWINGS IS THE PROPERTY OF BOURIL DESIGN STUDIO, LLC. THESE DRAWINGS, WHETHER PRINTED OR IN ELECTRONIC FORMAT, MAY NOT BE COPIED OR REPRODUCED IN ANY FORM WITHOUT THE WRITTEN CONSENT OF BOURIL DESIGN STUDIO, LLC OF MADISON, WISCONSIN.

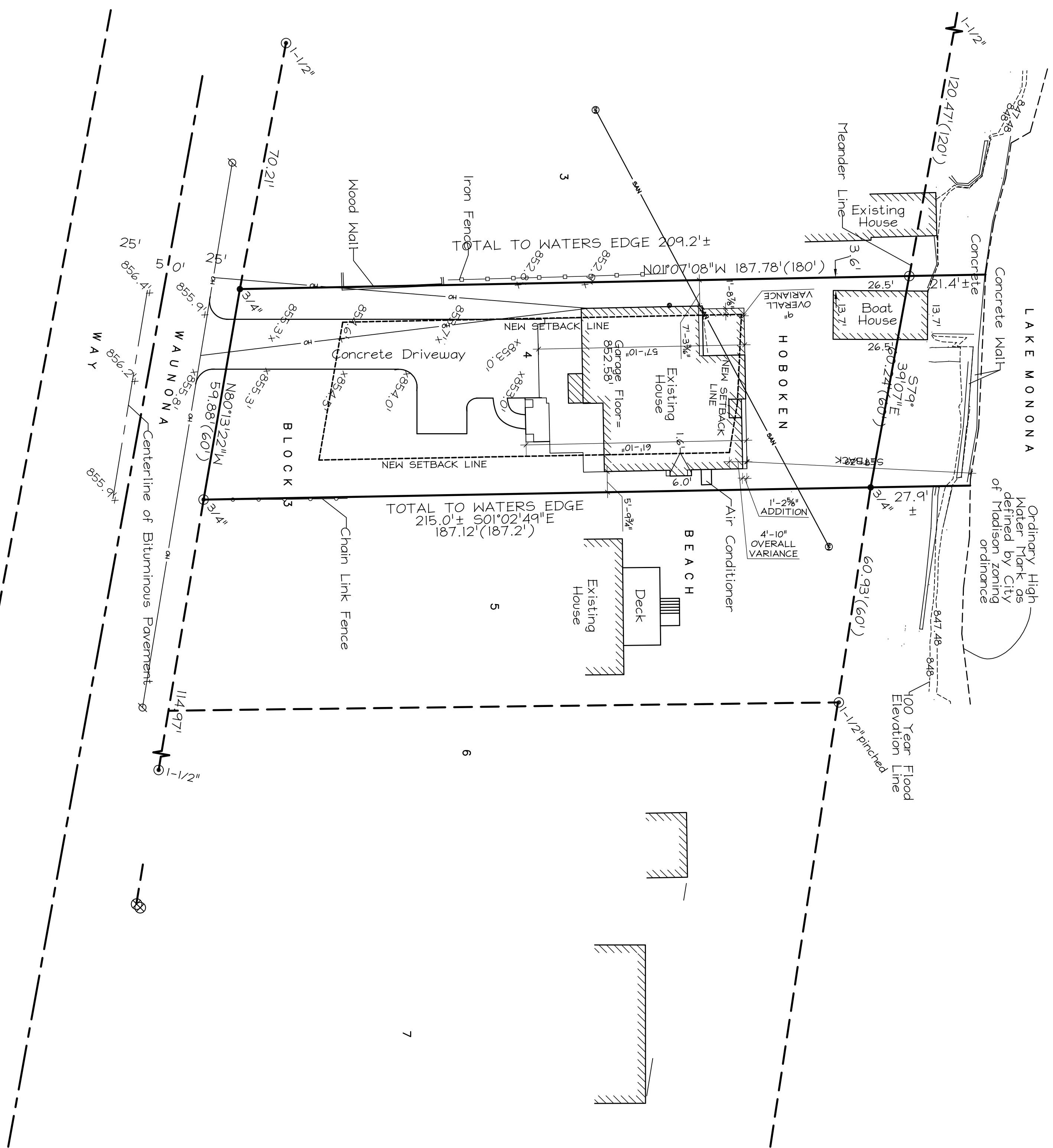

CITY OF MADISON ZONING - RI
REQUIRED SETBACKS

WEST SETBACK
 SIDE YARD TWO STORY = 7'
 57'-10" LENGTH OF BUILDING - 40'-0" =
 17'-10" x 2" = 36" INCREASED SETBACK.
 TOTAL WEST SIDE YARD SETBACK = 10'-0"

EAST SETBACK
 SIDE YARD TWO STORY = 7'
 61'-0" LENGTH OF BUILDING - 40'-0" =
 21'-0" x 2" = 44" INCREASED SETBACK.
 TOTAL EAST SIDE YARD SETBACK = 10'-0"

SOUTH SETBACK
 FRONT YARD = 30'

NORTH SETBACK
 LAKE YARD = 67'-11" (AVERAGE OF 10)
 LAKE SETBACK TO ORDINARY HIGH WATER MARK (VISUAL EVIDENCE)

EXISTING MAUNONA WAY
 1910 MAUNONA WAY = 76'-9"
 1906 MAUNONA WAY = 73'-3"
 1816 MAUNONA WAY = 46'-4"
 1814 MAUNONA WAY = 80'-11"

2 SITE PLAN
 1" = 20'-0"

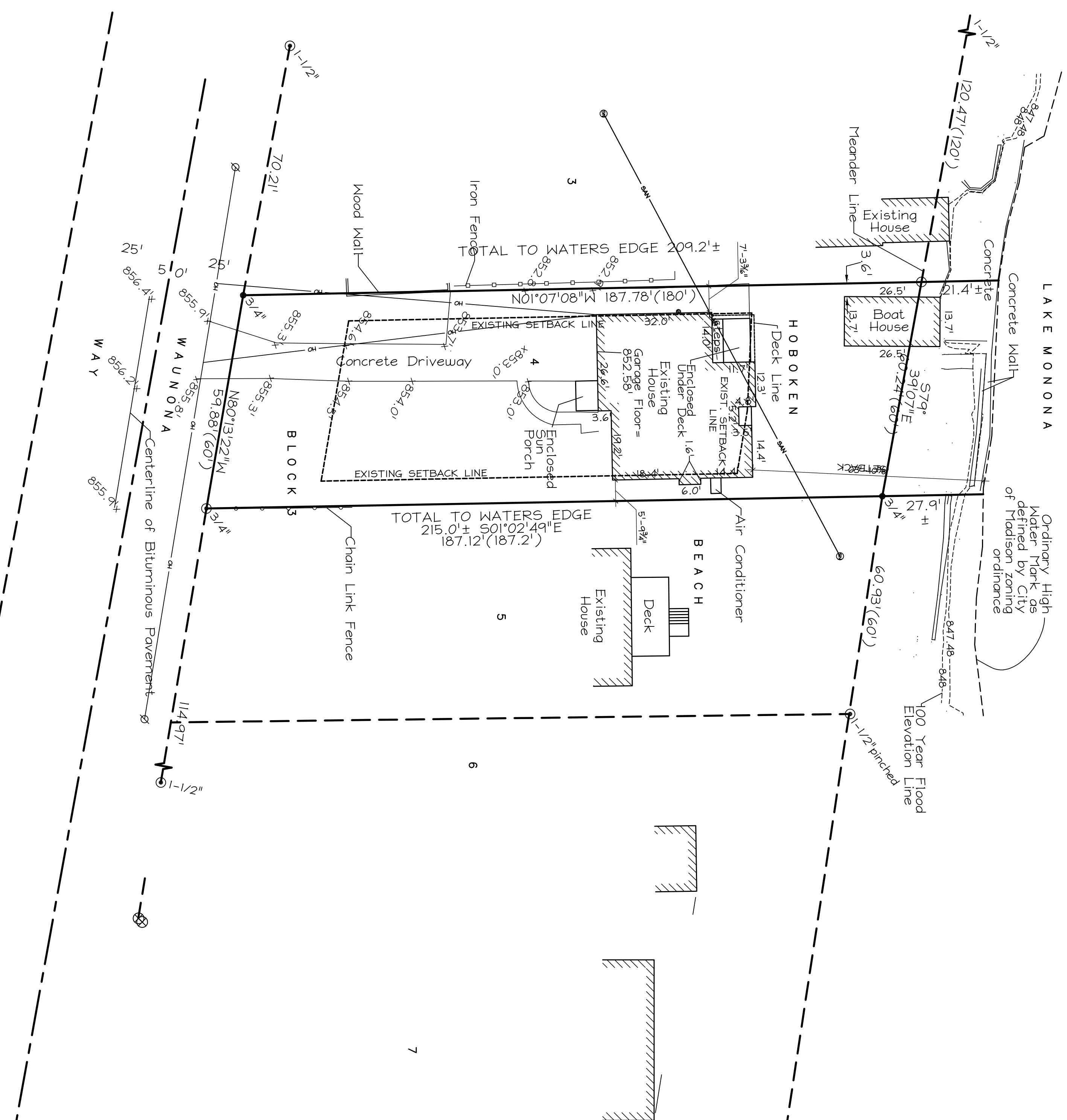

CITY OF MADISON ZONING - RI
REQUIRED SETBACKS

EXISTING WEST SETBACK
 SIDE YARD TWO STORY = 7'

EXISTING EAST SETBACK
 SIDE YARD TWO STORY = 7'
 43'-9" LENGTH OF BUILDING - 40'-0" =
 3'-9" x 2" = 7'6" INCREASED SETBACK.
 TOTAL WEST SIDE YARD SETBACK = 7'-7"

EXISTING SOUTH SETBACK
 FRONT YARD = 30'

EXISTING NORTH SETBACK
 LAKE YARD = 67'-11" (AVERAGE OF 10)
 LAKE SETBACK TO ORDINARY HIGH WATER MARK (VISUAL EVIDENCE)

EXISTING MAUNONA WAY
 1910 MAUNONA WAY = 76'-9"
 1906 MAUNONA WAY = 73'-3"
 1816 MAUNONA WAY = 46'-4"
 1814 MAUNONA WAY = 80'-11"

1 EXISTING SITE PLAN
 1" = 20'-0"

PROPOSED ADDITION & REMODEL
 FOR:
GEORGE & SANDY KOHN
 2002 WAUNONA WAY
 MADISON, WI 53713

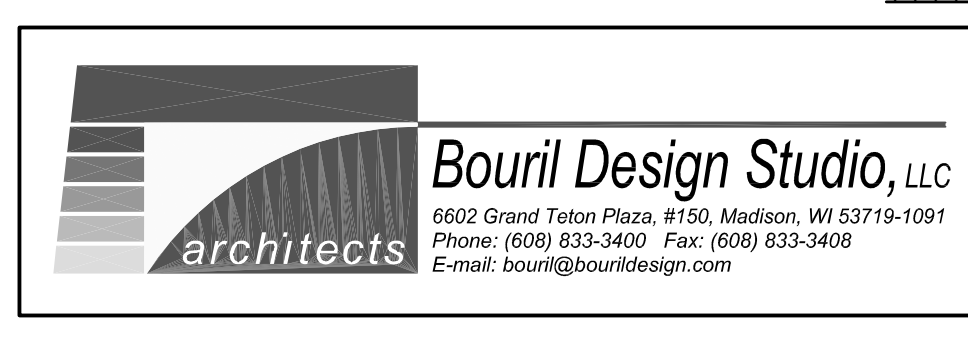

**ZONING BOARD
 OF APPEALS
 PRESENTATION**
 NOT FOR CONSTRUCTION

THE DESIGN REPRESENTED BY THESE DRAWINGS IS THE PROPERTY OF BOURIL DESIGN STUDIO, LLC. THESE DRAWINGS, WHETHER PRINTED OR IN ELECTRONIC FORMAT, MAY NOT BE COPIED OR REPRODUCED IN ANY FORM WITHOUT THE WRITTEN CONSENT OF BOURIL DESIGN STUDIO, LLC OF MADISON, WISCONSIN.

DATE	09-11-08
DRAWN BY	S. CONNOR
PROJECT NO	7126
REVISIONS	
DATE	ISSUE

1 SW

1 EXISTING LANDSCAPE PLAN
1" = 30'-0"

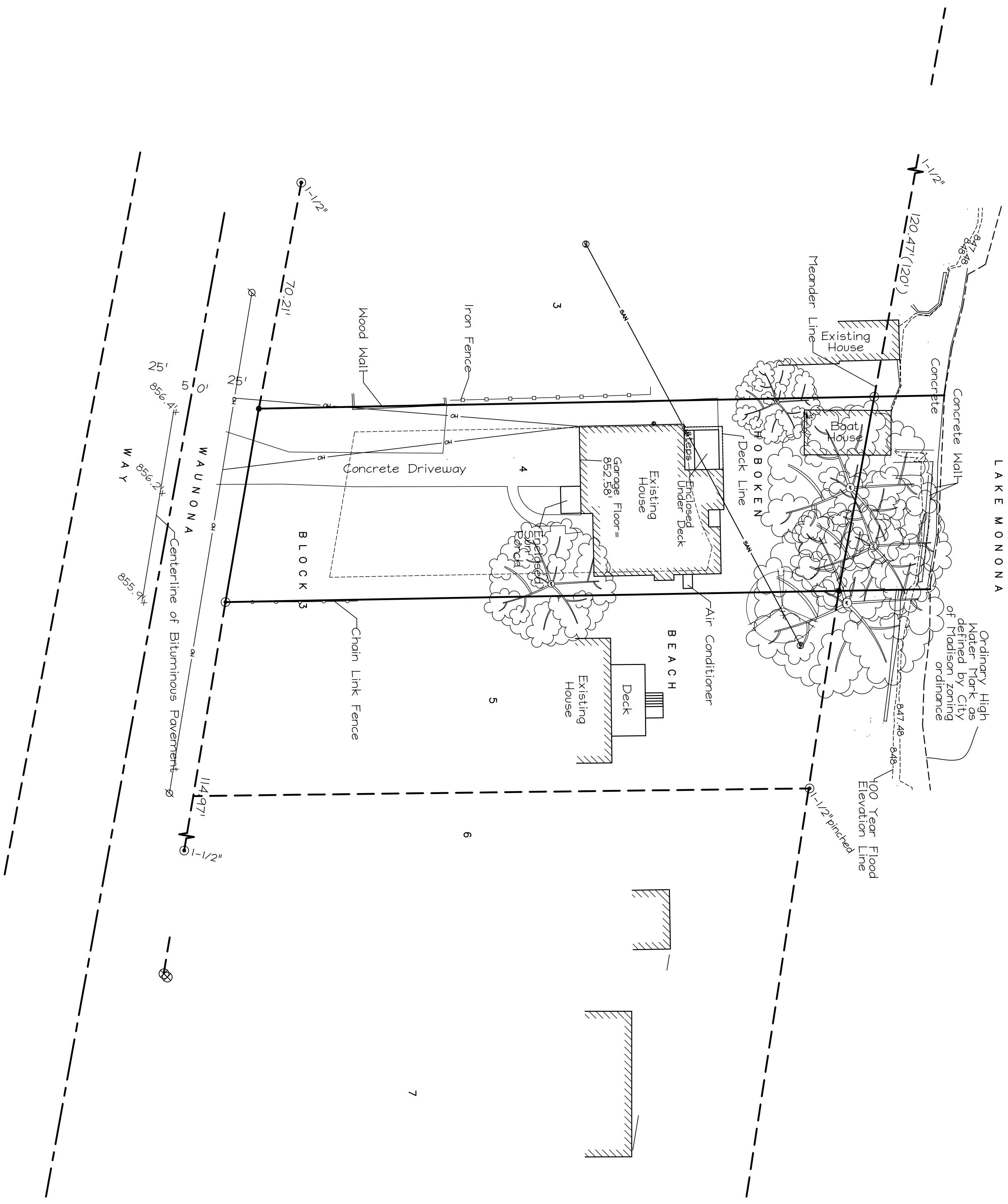

2	SW	PROJECT NO	7126
		DATE	09-11-08
DRAWN BY		S. CONNOR	

REVISIONS	DATE	ISSUE

PROPOSED ADDITION & REMODEL
FOR:
GEORGE & SANDY KOHN
2002 WAUNONA WAY
MADISON, WI 53713

Bouril Design Studio, LLC
6602 Grand Teton Plaza, #150, Madison, WI 53719-1091
Phone: (608) 833-3400 Fax: (608) 833-3408
E-mail: bouril@bourilstudio.com

architects

**ZONING BOARD
OF APPEALS
PRESENTATION**
NOT FOR CONSTRUCTION

THE DESIGN REPRESENTED BY THESE DRAWINGS IS THE PROPERTY OF BOURIL DESIGN STUDIO, LLC. THESE DRAWINGS, WHETHER PRINTED OR IN ELECTRONIC FORMAT, MAY NOT BE COPIED OR REPRODUCED IN ANY FORM WITHOUT THE WRITTEN CONSENT OF BOURIL DESIGN STUDIO, LLC OF MADISON, WISCONSIN.