

© 2012 Vierblicher Associates, Inc.

20 Feb 2013 - 9:57a M:\Sweet, Patrick\33127919_HawksWoods_Development\Analysis\ENGINEERING\Civil\3D\Plot\7919.dwg by: mmr

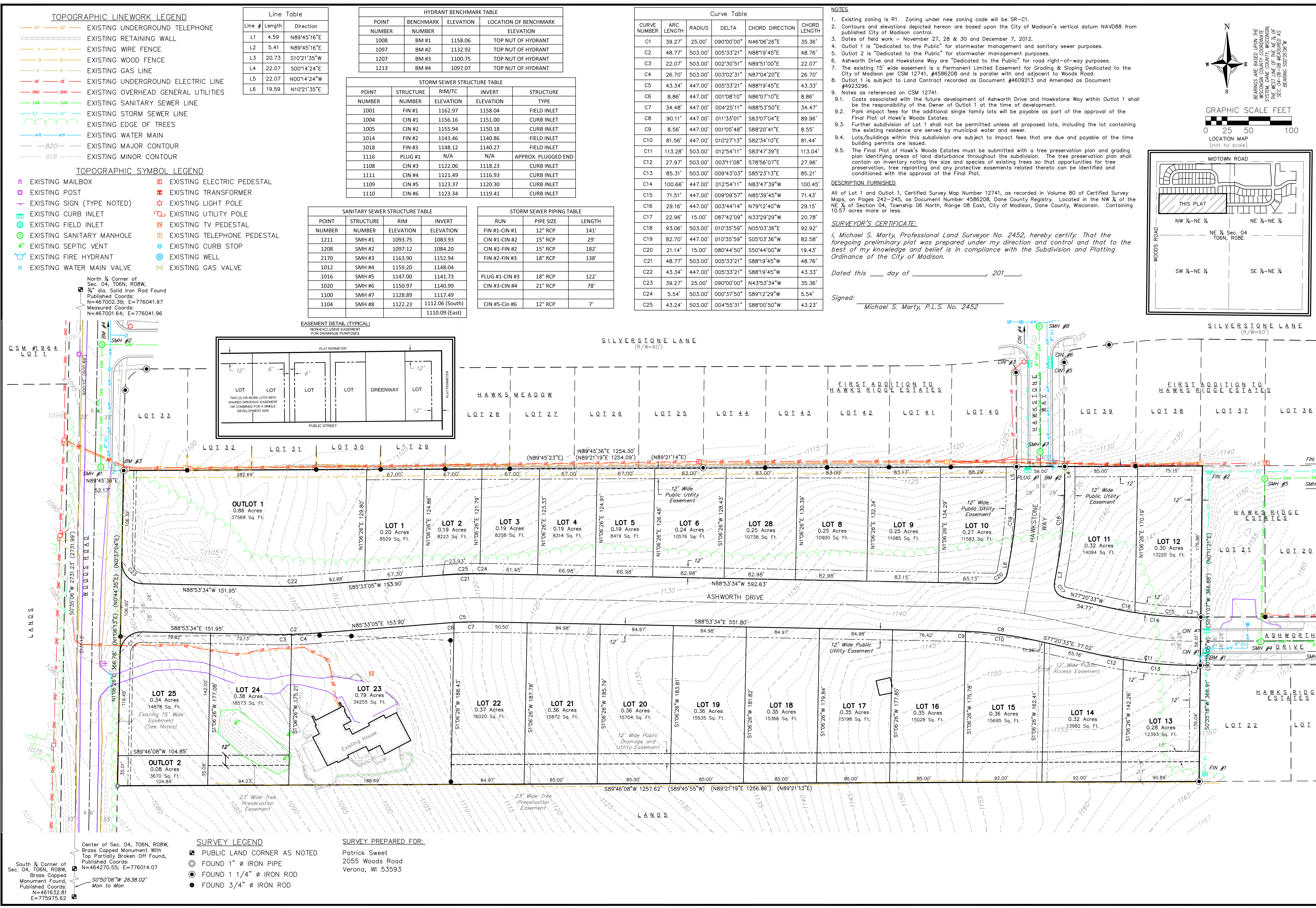

PRELIMINARY PLAT OF HAWKS WOODS ESTATES

LOT 1 AND OUTLOT 1, CERTIFIED SURVEY MAP NUMBER 12741, AS RECORDED IN VOLUME 80 OF CERTIFIED SURVEY MAPS, ON PAGES 242-245, AS DOCUMENT NUMBER 4586208, DANE COUNTY REGISTRY, LOCATED IN THE NW 1/4 - NE 1/4 OF SECTION 04, TOWNSHIP 06 NORTH, RANGE 08 EAST, IN THE CITY OF MADISON, DANE COUNTY, WISCONSIN.

REVISIONS

NO.	DATE	REMARKS

SCALE:
1"=50' (22"x34")
1"=100' (11"x17")

DATE: 2013-02-20

DRAFTER: MMAR

CHECKED: DGLU

PROJECT NO.: 33127919

SHEET: 1 OF 1

DWG. NO.: S-470

vierblicher engineers | architects | planners

REEDSBURG - MADISON - WAUKESHA - WAUNUKIA
999 FARM ROAD, REEDSBURG, WI 53151
PHONE: (608) 854-5532 FAX: (608) 854-5530