



**TRANSPORTATION • MUNICIPAL
DEVELOPMENT • ENVIRONMENTAL**

2901 International Lane Madison, WI 53704
608-242-7779 1-800-446-0679 Fax: 608-242-5664
Web Address: www.msa-ps.com
© MSA Professional Services, Inc.

PROFESSIONAL SERVICES

PROJECT NO. 03163004	OWNER:
DRAWN BY: kcl	HOOPER CONSTRUCTION CORP.
SURVEYOR: blt	PO BOX 7455
FILE NO. CSM.dgn	MADISON, WI 53707-7455
SHEET NO. 1 of 3	

DANE COUNTY CERTIFIED SURVEY MAP #

**LOTS ONE (1) THROUGH THIRTY-TWO (32)
INCLUSIVE, BLOCK 324, MADISON SQUARE RILEY
PLAT, SECTION 6 OF T 7 N, R 10 E IN THE CITY OF
MADISON, DANE COUNTY, WISCONSIN**

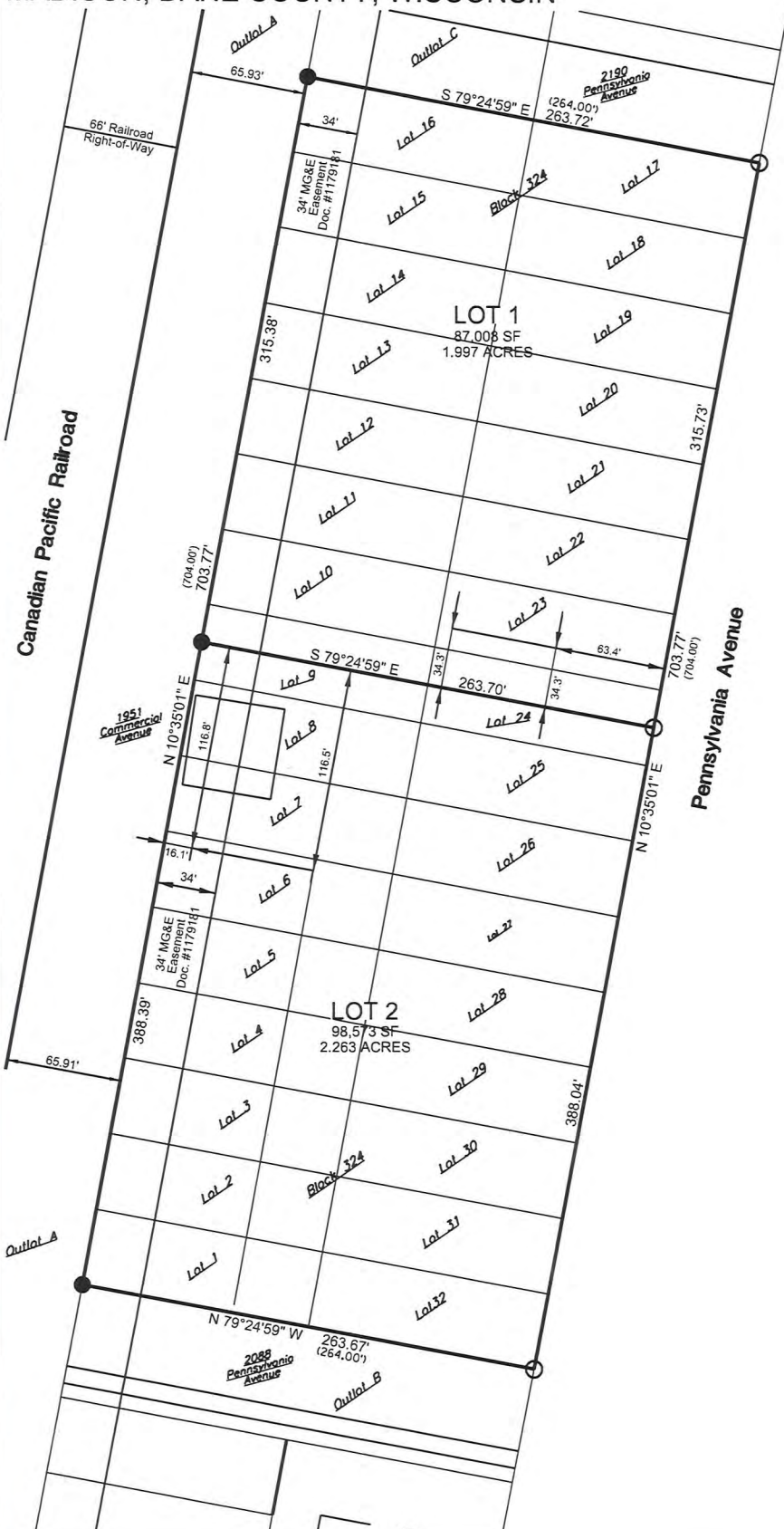

LEGEND

- FOUND 3/4" IRON REBAR
- SET 3/4" IRON REBAR
- () RECORD INFORMATION

SURVEYOR'S SEAL





PROFESSIONAL SERVICES

TRANSPORTATION • MUNICIPAL DEVELOPMENT • ENVIRONMENTAL
2901 International Lane Madison, WI 53704
608-242-7779 1-800-446-0679 Fax: 608-242-5664
Web Address: www.msa-ps.com
© MSA Professional Services, Inc.

PROJECT NO. 03163004
DRAWN BY: kcl
CHECKED BY: blt
FILE: CSM.dgn
SHEET NO. 2 of 3

DANE COUNTY CERTIFIED SURVEY MAP #

LOTS ONE (1) THROUGH THIRTY-TWO (32) INCLUSIVE, BLOCK 324, MADISON SQUARE RILEY PLAT, SECTION 6 OF T 7 N, R 10 E IN THE CITY OF MADISON, DANE COUNTY, WISCONSIN

SURVEYOR'S CERTIFICATE

I, Kevin C. Lord, Registered Land Surveyor S-2645, do hereby certify that by the order of the owners, I have made a survey of Lots 1 through 32 inclusive of Block 324, of the Madison Square Riley Plat, located in Section 6, Township 7 North, Range 10 East in the City of Madison, Dane County, Wisconsin, more fully described as follows:

Beginning at the Northeast corner of Lot 17 of said Madison Square Riley Plat, thence S 10°35'01" W along the westerly right-of-way of Pennsylvania Avenue, a distance of 703.77 feet to the Southeast corner of Lot 32 of said Madison Square Riley Plat, thence N 79°24'59" W along the southerly line of Lots 1 and 32 of said Madison Square Riley Plat, a distance of 263.67 feet to the Southwest corner of said Lot 1; thence N 10°35'01" E along the westerly line of Lots 1 through 16 inclusive of said Madison Square Riley Plat, a distance of 703.77 feet to the Northwest corner of said Lot 16, thence S 79°24'59" E along the northerly line of Lots 16 and 17 of said Madison Square Riley Plat, a distance of 263.72 feet to the Point of Beginning.

Said parcel contains 185,581 square feet or 4.260 acres more or less.

I also certify that I have complied with the provisions of Chapter 236.34 of the Wisconsin State Statutes, Dane County land division ordinance and the City of Madison land division ordinance. I further certify that to the best of my knowledge this map is a true and correct representation of the exterior boundaries and division of the land surveyed.

Note: This Certified Survey Map is subject to any and all easements and agreements both recorded and unrecorded.

Handwritten signature of Kevin C. Lord

Kevin C. Lord, Registered Land Surveyor S-2645



CITY OF MADISON COMMON COUNCIL APPROVAL

Resolved that this Certified Survey Map located in the City of Madison was hereby approved by enactment No. _____, File I.D. No. _____, adopted on the ___ day of March 2013, and that said enactment further provided for the acceptance of those lands dedicated and rights conveyed by said Certified Survey Map to the City of Madison for Public Use.

Dated this ___ day of _____, 2013.

Maribeth Witzel - Behl, City Clerk
City of Madison, Dane County

CITY OF MADISON PLAN COMMISSION APPROVAL

Approved for recording per the Secretary of the City of Madison Plan Commission.

Dated this ___ day of _____, 2013.

Mark Olinger
Secretary Plan Commission

DANE COUNTY REGISTER OF DEEDS

Received for recording this ___ day of _____, 20___ at

___ o'clock __.m. and recorded in Volume ___ of Certified

Survey Maps of Dane County on Pages _____.

Kristi Chlebowski, Register of Deeds



PROFESSIONAL SERVICES

TRANSPORTATION • MUNICIPAL
DEVELOPMENT • ENVIRONMENTAL
2901 International Lane Madison, WI 53704
608-242-7779 1-800-446-0679 Fax: 608-242-5664
Web Address: www.msa-ps.com
© MSA Professional Services, Inc.

Table with 2 columns: Field Name, Value. Includes PROJECT NO., DRAWN BY, CHECKED BY, FILE, SHEET NO.

DANE COUNTY CERTIFIED SURVEY MAP #

LOTS ONE (1) THROUGH THIRTY-TWO (32) INCLUSIVE, BLOCK 324, MADISON SQUARE
RILEY PLAT, SECTION 6 OF T 7 N, R 10 E IN THE CITY OF MADISON,
DANE COUNTY, WISCONSIN

OWNER'S CERTIFICATE

As owners we certify that we caused the land described on this certified survey map to be surveyed, divided, and mapped
as represented on this certified survey map. We also certify that this certified survey map is required by sec. S.236.34,
Wisconsin Statutes to be submitted to the City of Madison for Approval or Objection.

Hooper Construction Corporation

Representative

STATE OF WISCONSIN)
DANE COUNTY) SS

Personally can before me this ___ day
of ___, 20___, the above named
___, to me known to be the
person who executed the foregoing instrument
and acknowledged the same.

Notary Public, ___, Wisconsin
My commission expires _____.

MORTGAGE CERTIFICATE

The ___, mortgagee of the above described land, do hereby consent to the surveying, dividing, and mapping
of the land described on this plat, and I do hereby consent to the above certificate of _____, owner.

WITNESS the hand and seal of _____, mortgagee, this ___ day of _____, 20___.

STATE OF WISCONSIN)
DANE COUNTY) SS

Personally can before me this ___ day
of ___, 20___, the above named
___, to me known to be the
person who executed the foregoing instrument
and acknowledged the same.

Notary Public, ___, Wisconsin
My commission expires _____.