

As prepared by:

GA GROTHMAN & ASSOCIATES S.C.
LAND SURVEYORS

625 EAST SUFER STREET, P.O. BOX 373 PORTAGE, WI 53901
PHONE: PORTAGE: (608) 742-7788 SAUK: (608) 644-8877
FAX: (608) 742-0434 E-MAIL: surveying@grothman.com

G & A FILE NO. 709-292

DRAFTED BY: J. ABEGGLEN

CHECKED BY: TLG

PROJ. 709-292

DWG. 709292 SHEET 1 OF 3

SEAL:

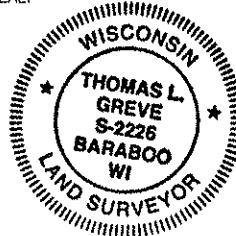

Thomas L. Greve
8/12/09

DANE COUNTY CERTIFIED SURVEY MAP NO. _____

GENERAL LOCATION

Volume _____ Page _____

BEING A PART OF THE SE1/4 OF THE NW1/4, SECTION 26, T. 8 N., R. 9 E., CITY OF MADISON, DANE COUNTY, WISCONSIN.

CONTAINING: 28,974 SQ.FT. - 0.67 ACRES
BASIS OF BEARINGS: IS THE SOUTH LINE OF THE NW1/4 OF SECTION 26, WHICH BEARS S89°58'39"E AND IS REFERENCED TO THE DANE COUNTY COORDINATE SYSTEM.

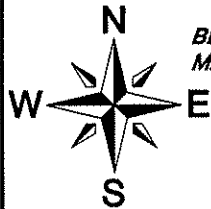

SCALE: 1" = 40'

LOT 2
C.S.M. 83

LOT 1

C.S.M. 237

LOT 2

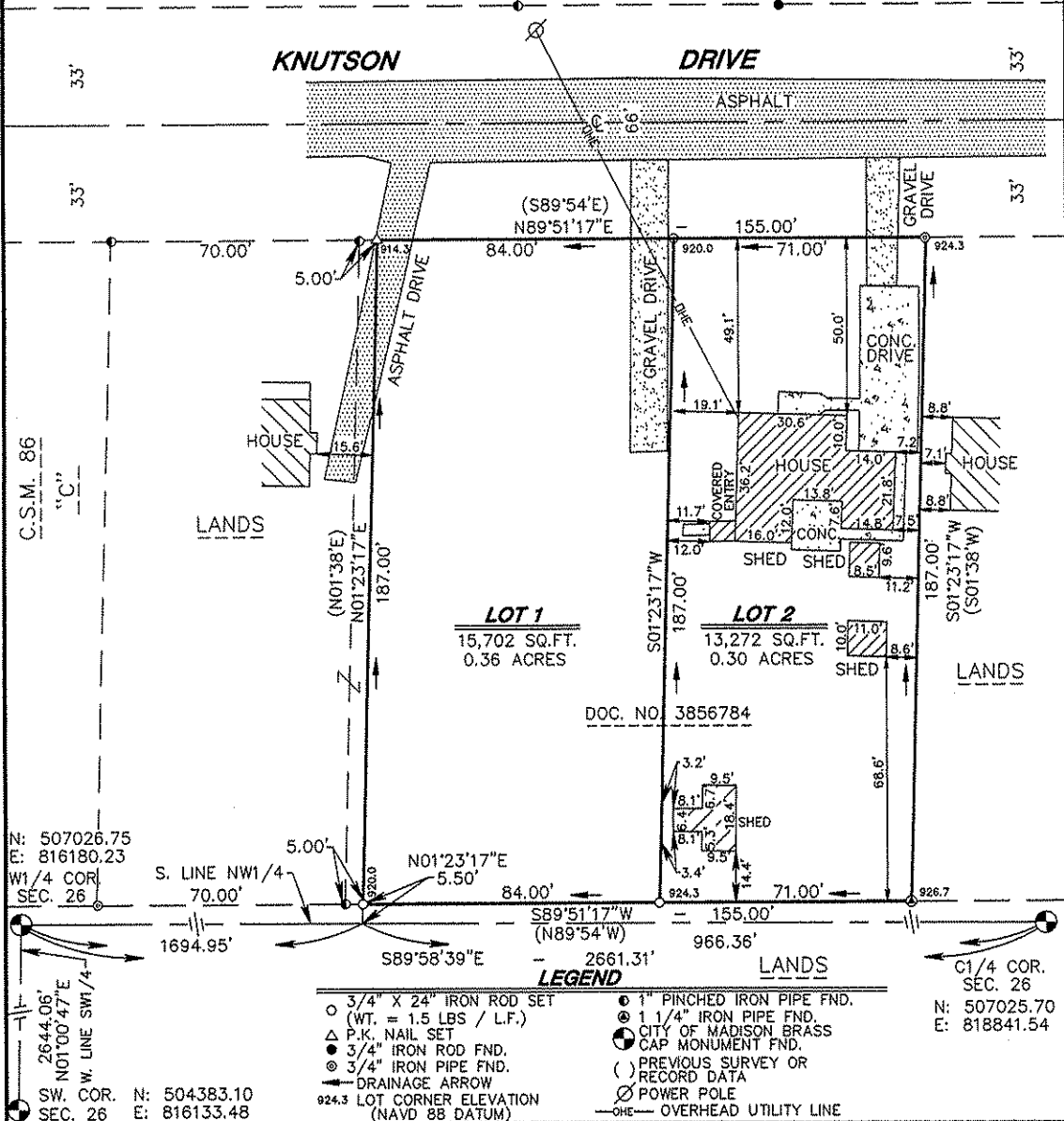

N: 507026.75
E: 816180.23
W1/4 COR.
SEC. 26

SW. COR. N: 504383.10
SEC. 26 E: 816133.48

C1/4 COR.
SEC. 26
N: 507025.70
E: 818841.54

OWNER:
DONALD & MARY ROTH TRUST
221 KNUTSON DRIVE
MADISON, WI 53704

CLIENT:
JIM JOHNSON BUILDING & REMODELING
P.O. BOX 628485
MIDDLETON, WI 53562