



ATWOOD AVENUE



EVERGREEN AVENUE



URBAN CONTEXT PHOTOS

PROJECT  
**JLL BUILDING**  
 2223 ATWOOD AVENUE, MADISON, WI 53704

ARCHITECT  
**FERCH ARCHITECTURE**  
 2704 Gregory Street, Madison, WI 53711  
 608-238-6900 david@fercharchitecture.com

No.	Date	Revision	DATE
			01327 2/18/14
			Project No. _____
			Date _____
			SHEET NO. _____

**SM1**



SECOND FLOOR



FIRST FLOOR

EXISTING BUILDING PHOTOS

PROJECT  
**JLL BUILDING**  
 2223 ATWOOD AVENUE, MADISON, WI 53704

ARCHITECT  
**FERCH ARCHITECTURE**  
 2704 Gregory Street, Madison, WI 53711  
 608-238-6900 david@fercharchitecture.com

No.	Date	Revision	DATE
			01327 2/18/14
			Project No. Date
			SHEET NO.
			<b>SM2</b>

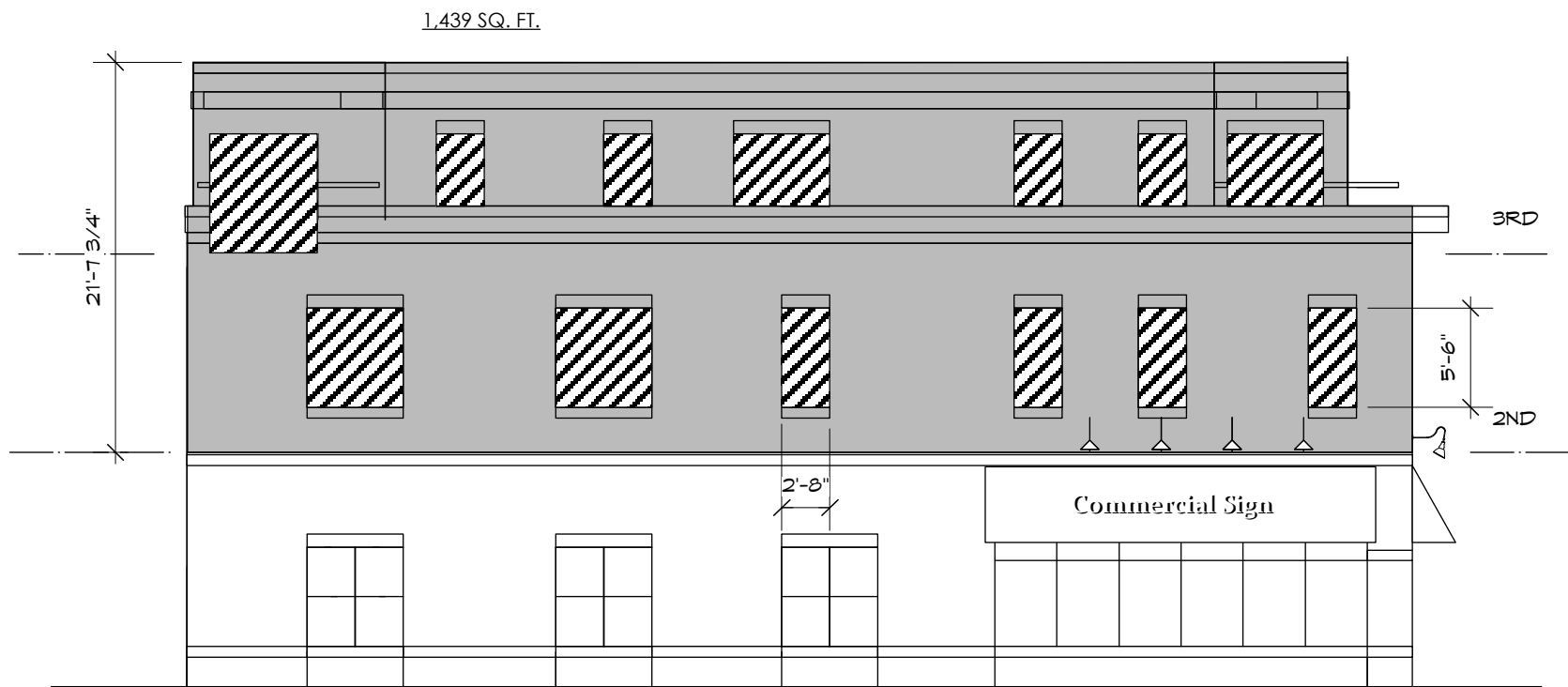

EVERGREEN AVENUE ELEVATION

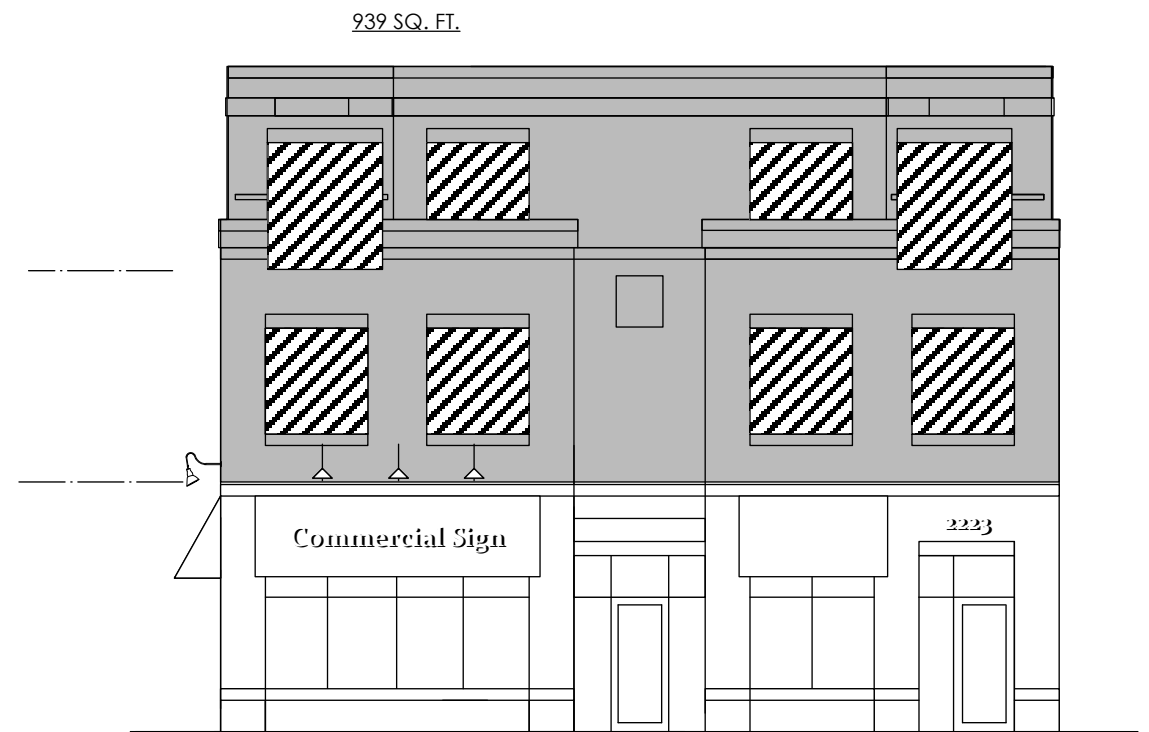

ATWOOD AVENUE ELEVATION

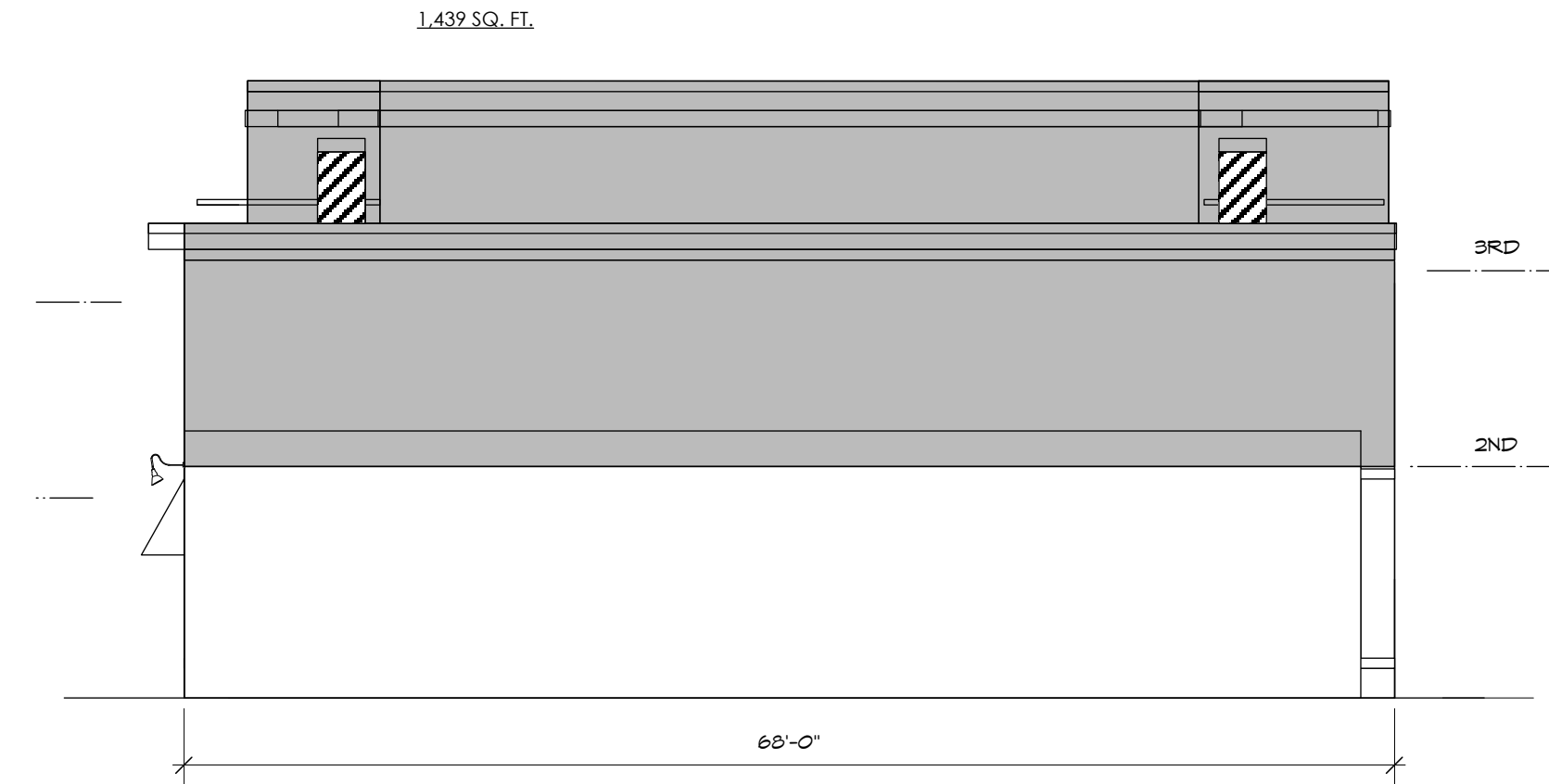

WEST ELEVATION

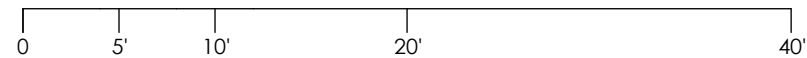

UPPER WALL AREA: 4,756 SQ. FT.  
 UPPER WALL OPENINGS: 720 SQ. FT.  
 OPENING PERCENTAGE: 15.13 %

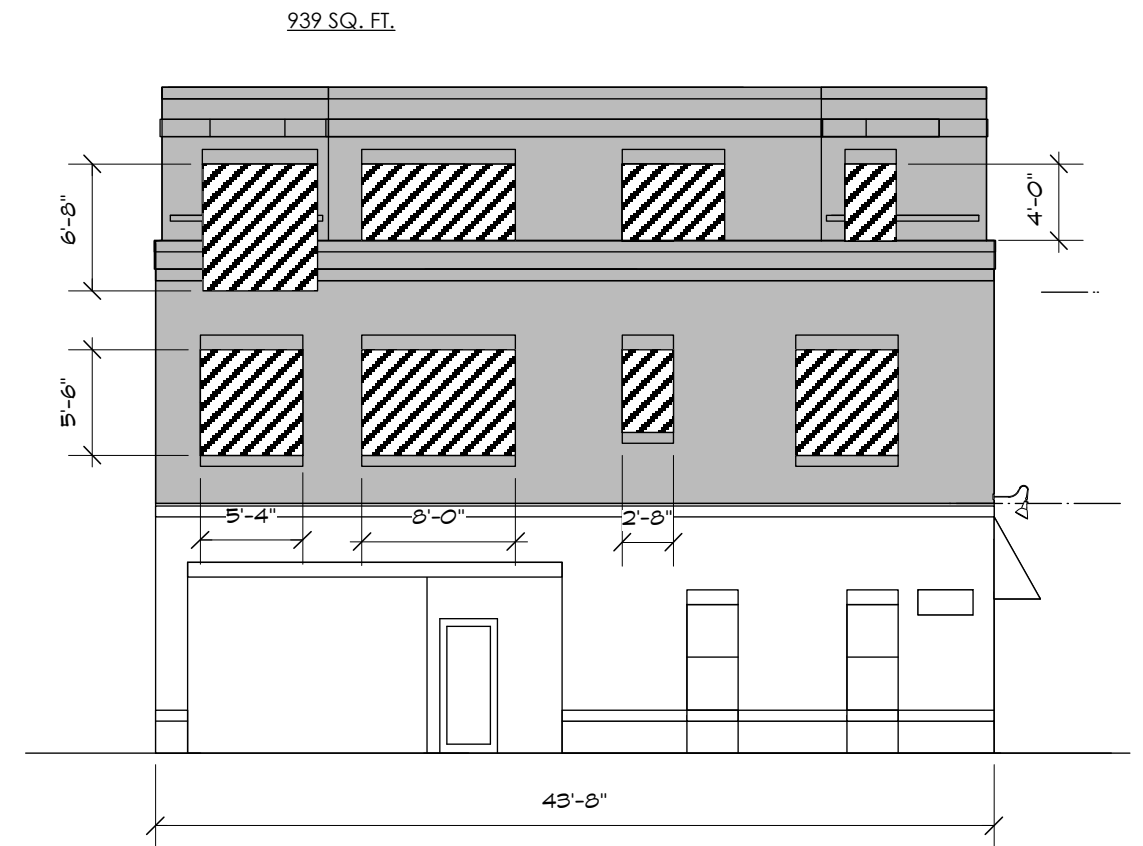

REAR ELEVATION