

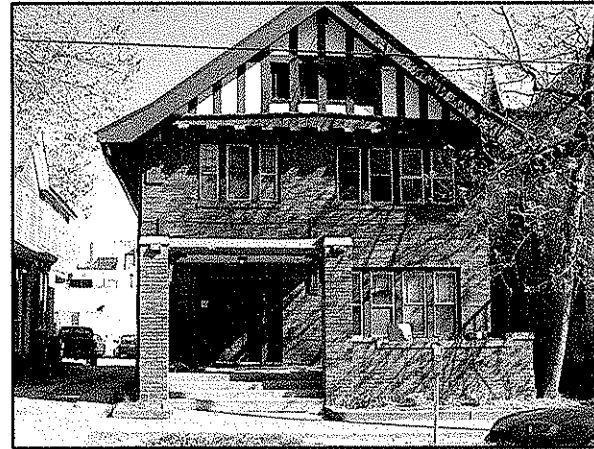

Site Map

Building Alterations For:
 Chabad Lubavitch, Inc.
 223 West Gilman Street
 Madison, WI



View From West Gilman

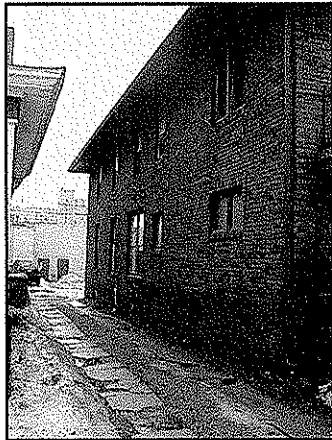

View Down East Side



View Down West Side

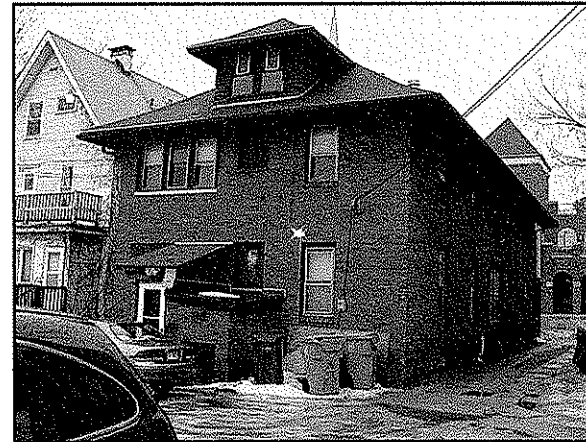

View From Rear of Property

- Index to Drawings:
- 2.0 Title Sheet
 - 2.1 Site Plan-Existing Conditions
 - 2.2 Site Plan-Proposed construction
 - 2.3 Landscaping Plan
 - 2.4 Existing Floor Plans
 - 6.1 Proposed Concept Floor Plans
 - 8.1 Exterior Elevations
 - 8.2 Exterior Elevations

Alteration Plans For:
 Chabad Lubavitch, Inc.
 223 West Gilman Street
 Madison, WI



Title Sheet

Scale as Noted

REVISIONS:

KWV
 23 Jan 2008 2007-5

2.0

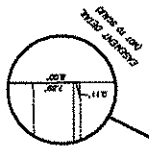
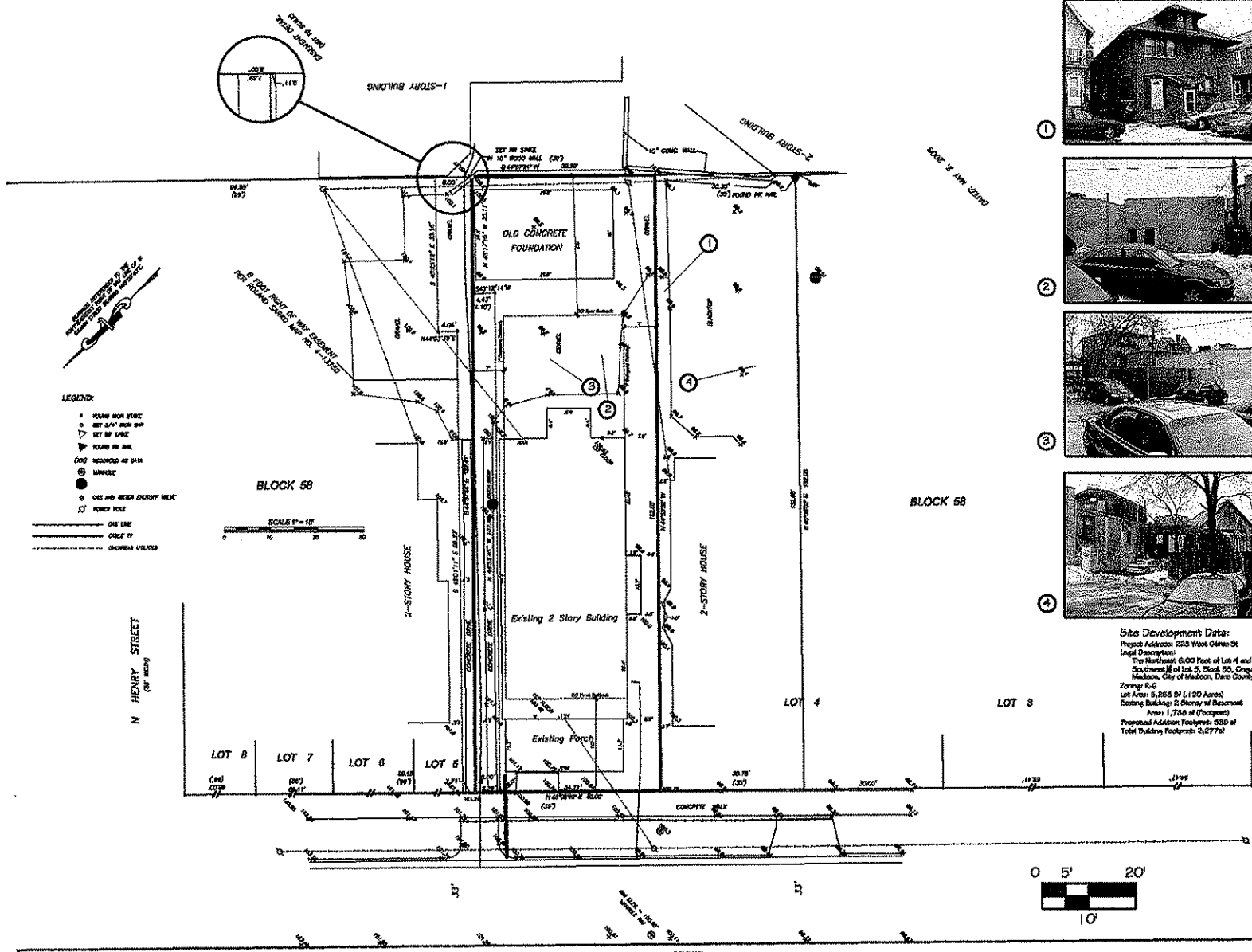

- LEGEND:**
- FOUND REIN. IRON
 - SET 3/4" REIN. BAR
 - ▽ SET 3/4" REIN. BAR
 - ▽ FOUND RE. BAR
 - FOUND RE. BAR
 - RECORDED AS 6418
 - MANHOLE
 - GAS AND WASTE DRAINAGE MARK
 - POWER POLE
- GAS LINE
— CABLE TV
- - - OTHER UTILITIES

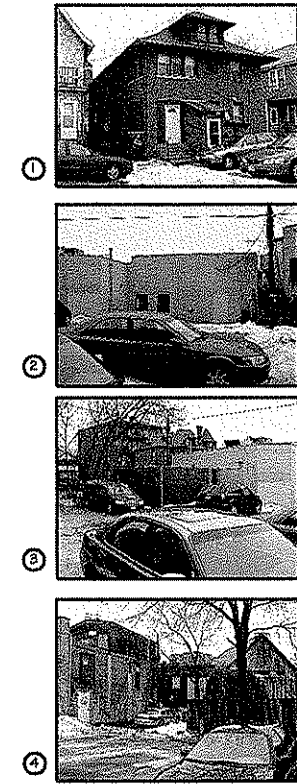
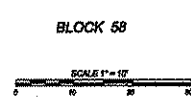

Site Development Data:
 Project Address: 223 West Gilman St
 Legal Description:
 The Northeast 6.00 Feet of Lot 4 and the
 Southwest 1/4 of Lot 5, Block 58, Original Plat of
 Madison, City of Madison, Dane County, Wisconsin
 Zoning: R-C
 Lot Area: 5,265 Sq Ft (120 Acres)
 Existing Building: 2 Story w/ Basement
 Area: 1,758 sq ft (Footprint)
 Proposed Addition Footprints: 530 sq ft
 Total Building Footprints: 2,288 sq ft



Survey Information from a survey by Birrenkott Surveying
 (66' 110774)

Site Plan Existing Conditions
 1" = 10'

Alteration Plans For:
 Chabad Lubavitch, Inc.
 223 West Gilman Street
 Madison, WI

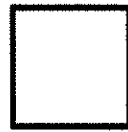

Site Plan
 Existing
 Conditions

1" = 10'

REVISIONS:



2.1

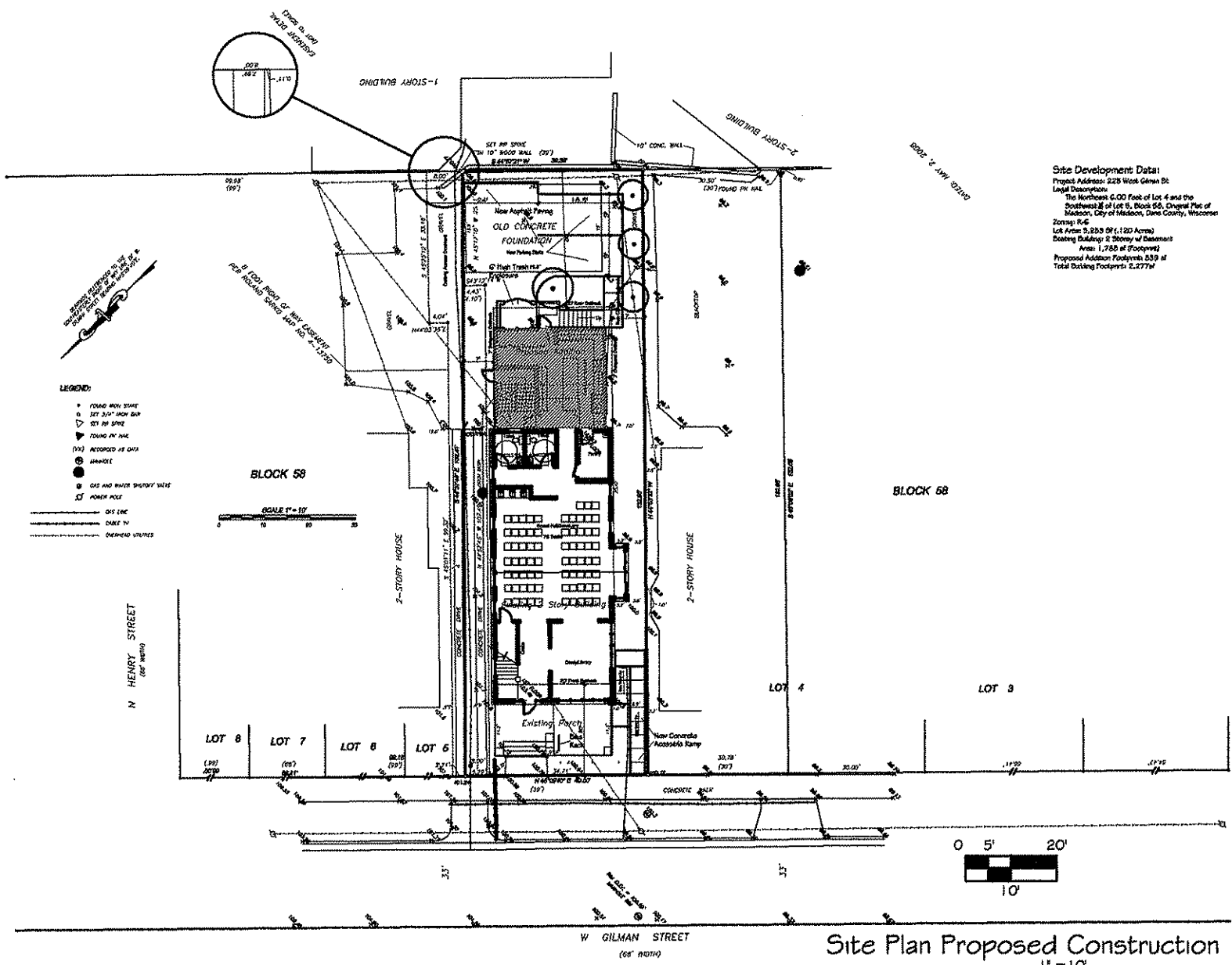

Site Development Data
 Project Address: 226 West Gilman St.
 Legal Description:
 The Northeast 6.00 Feet of Lot 6 and the
 Southwest 1/4 of Lot 6, Block 58, Original Plat of
 Madison, City of Madison, Dane County, Wisconsin
 Zoning: R-6
 Lot Area: 5,233 SF (1.20 Acres)
 Existing Building: 2 Storey w/ Basement
 Area: 1,785 sf (Footprint)
 Proposed Addition Footprint: 539 sf
 Total Existing Footprint: 2,324 sf

Alteration Plans For
 Chabad Lubavitch, Inc.
 223 West Gilman Street
 Madison, WI



Site Plan
 Proposed Construction

1" = 10'

REVISIONS:

KWV
 23 Jun 2008 2007-51

2.2

Site Plan Proposed Construction
 1" = 10'

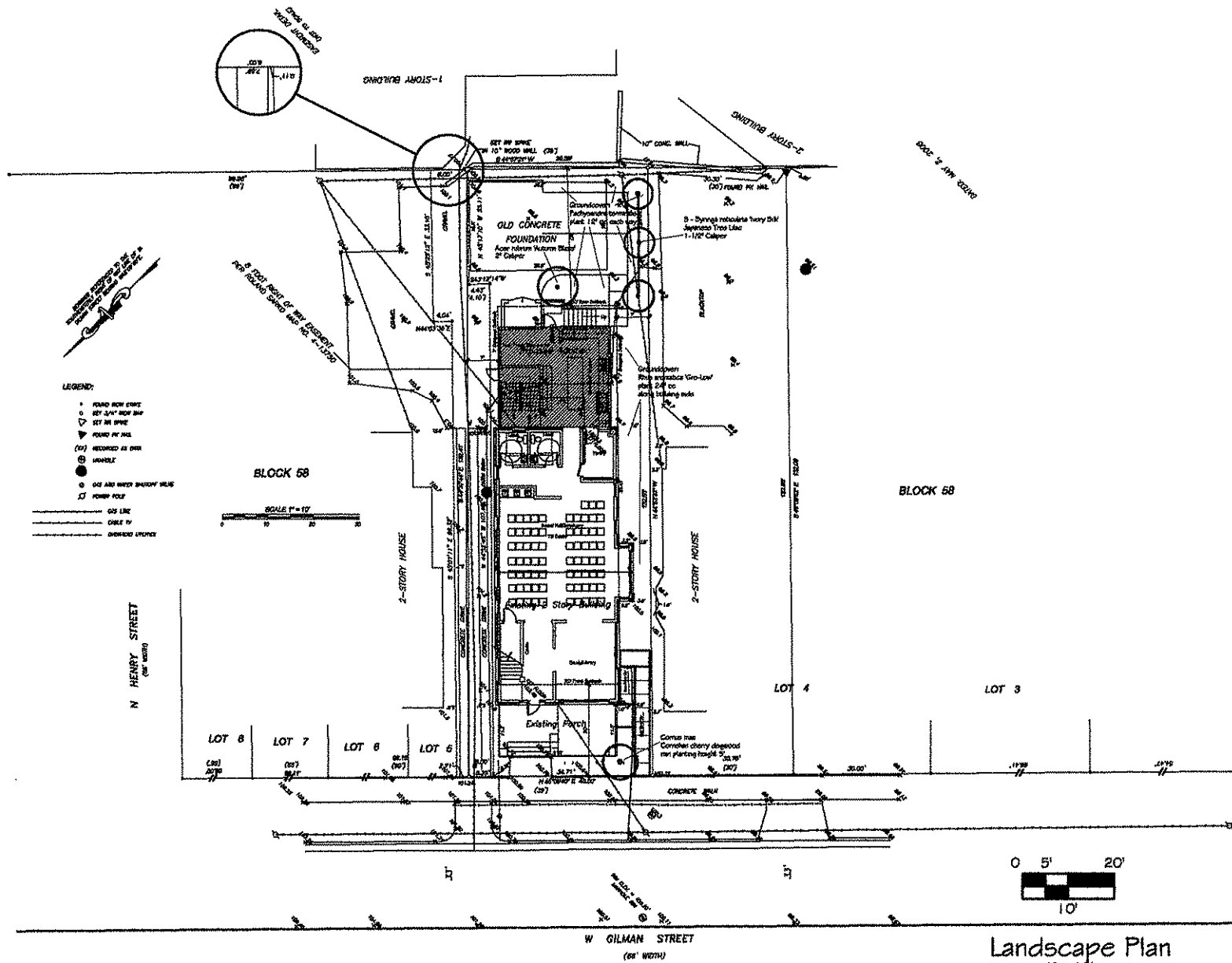

Alteration Plans For:
 Chabad Lubavitch, Inc.
 223 West Gilman Street
 Madison, WI



Landscape Plan

1" = 10'

REVISIONS:

KVV
 23 Jan 2008 2007-51

2.3

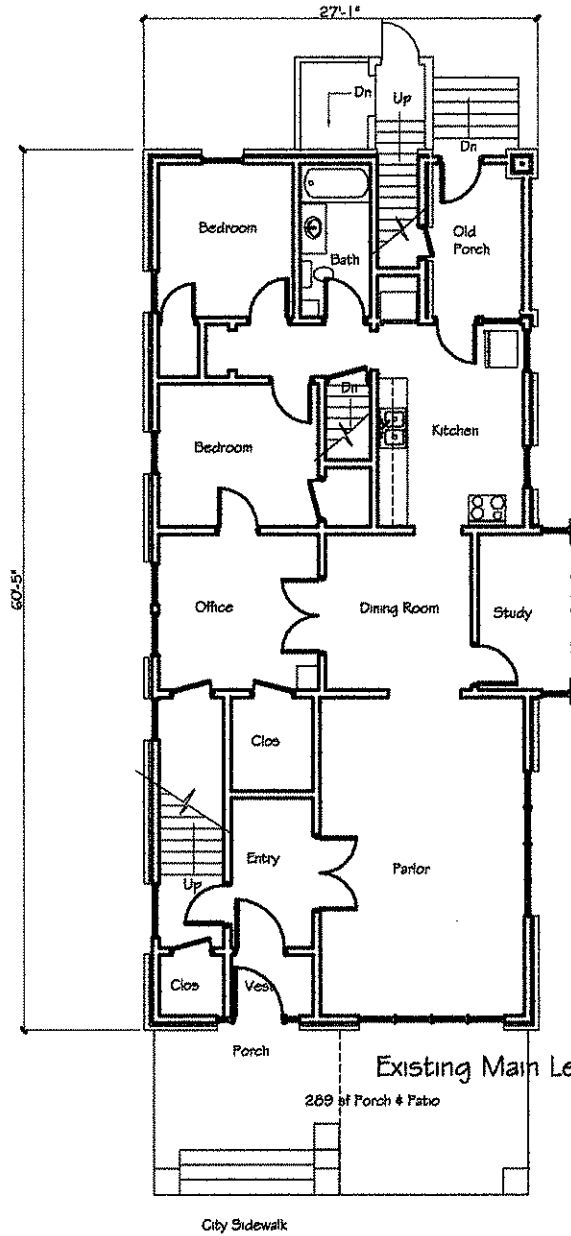
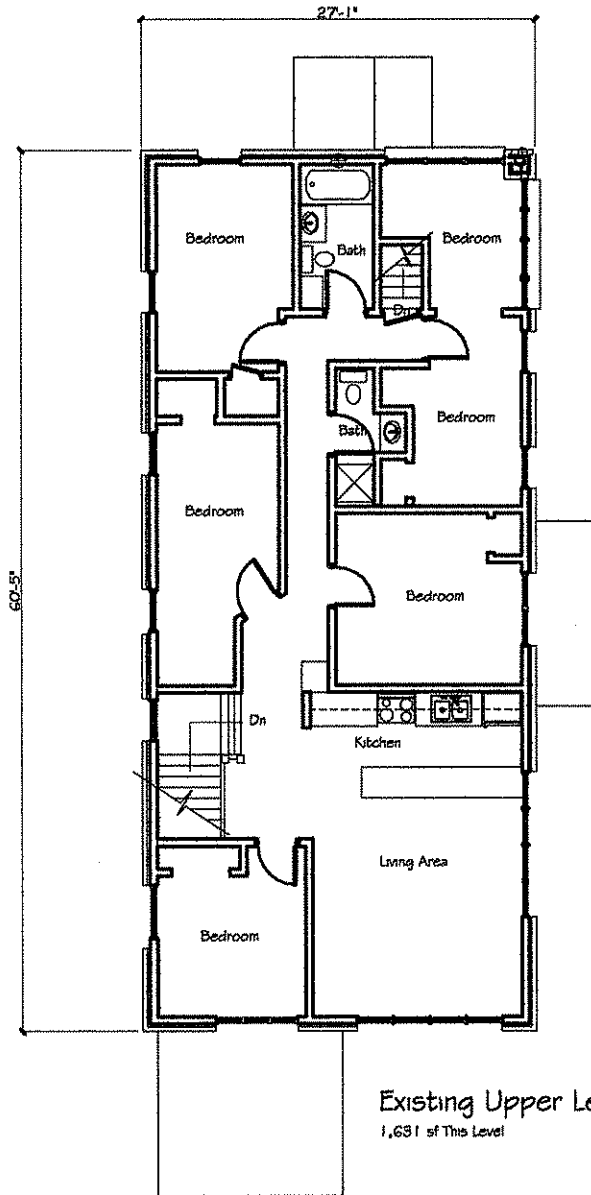

Existing Floor Plans
1/4" = 1'-0"

Alteration Plans For:
Chabad Lubavitch, Inc.
223 West Gilman Street
Madison, WI

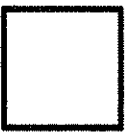

Existing Floor Plans
1/4" = 1'-0"

REVISIONS:

KWV	
29 Jun 2008	2007-5

2.4

addition 164 sf
existing building footprint

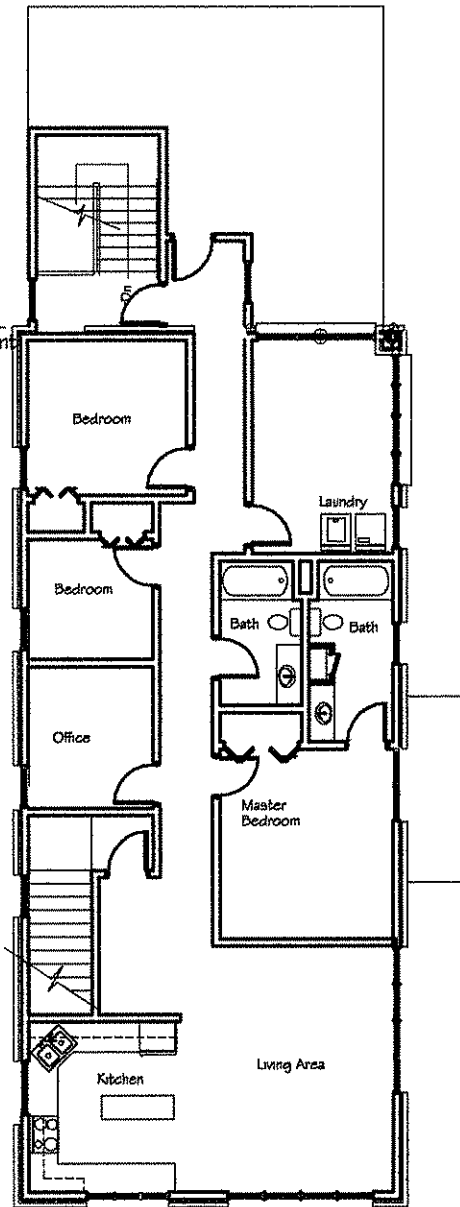

Upper Level

addition 539 sf
existing building footprint

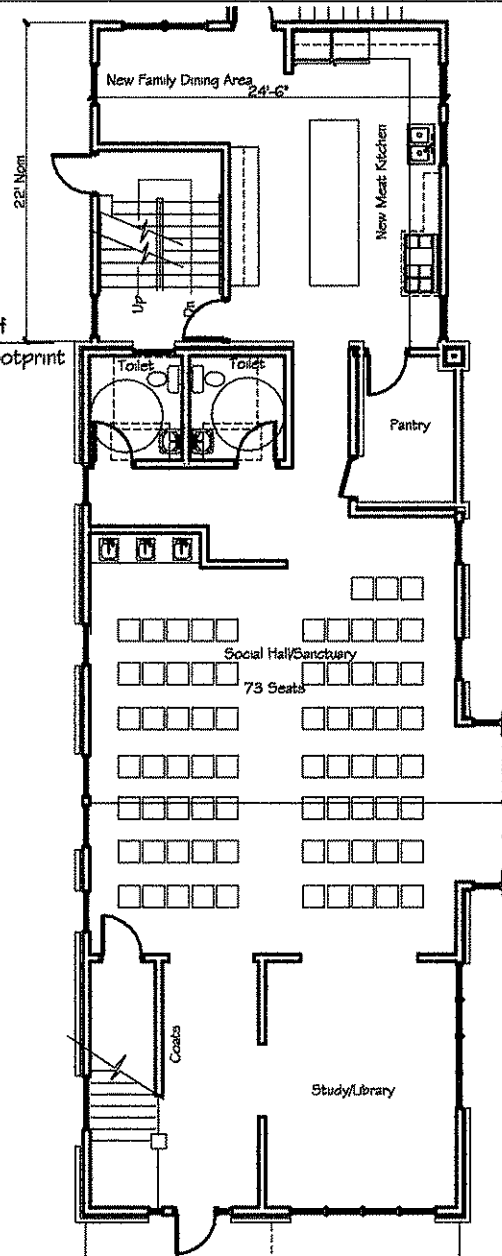

Concept Floor Plans
1/4" = 1'-0"

Alteration Plans For:
Chabad Lubavitch, Inc.
223 West Gilman Street
Madison, WI

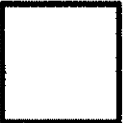

Concept Floor
Plans

1/4" = 1'-0"

REVISIONS:

KWV
28 Jun 2008 2007-51

6.1

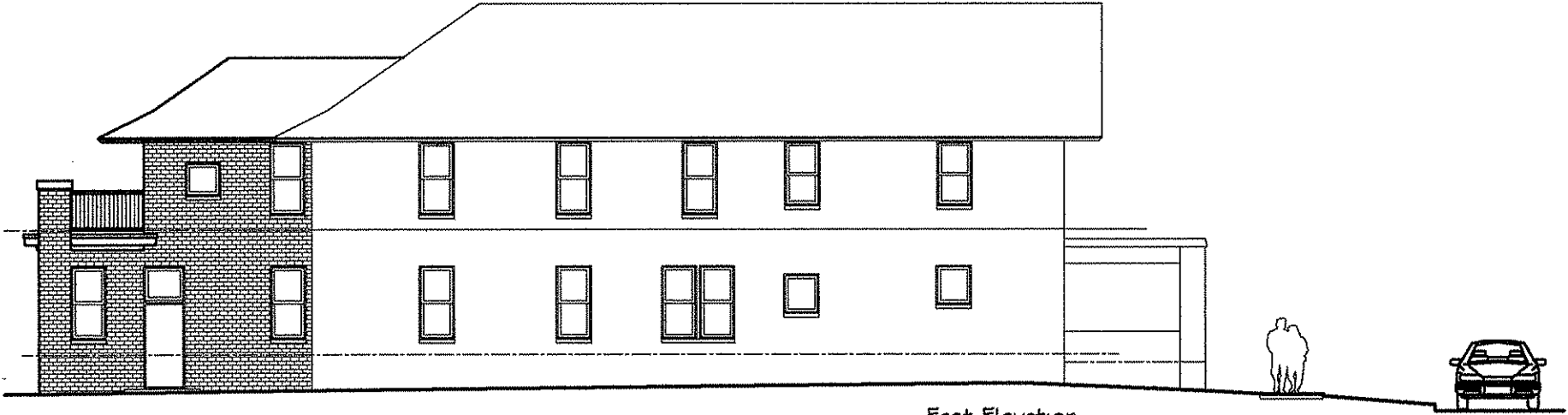

East Elevation

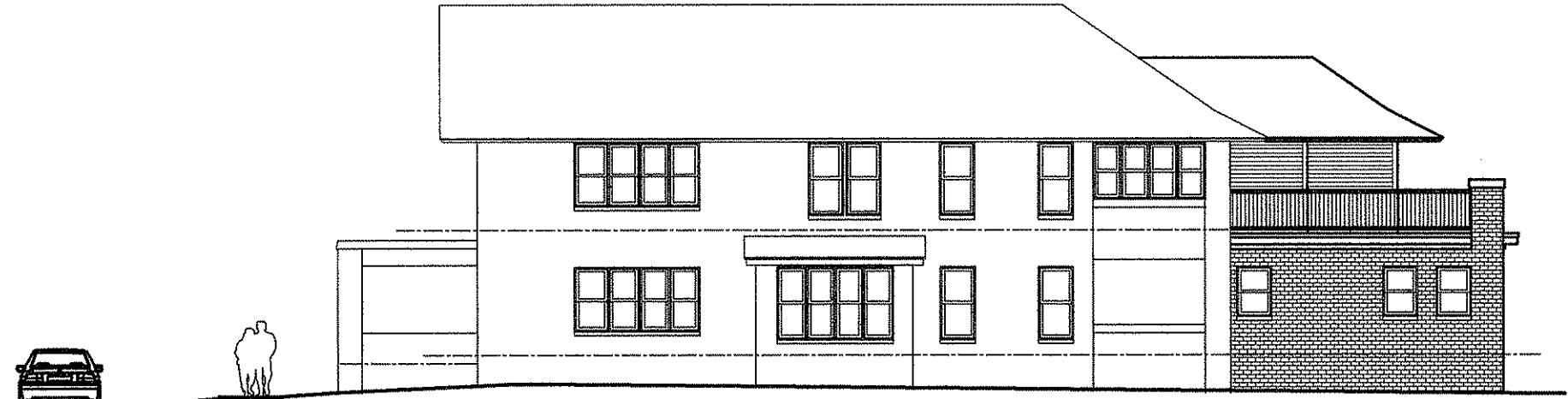

West Elevation

Concept Elevations

1/4" = 1'-0"

Alteration Plans For:
 Chabad Lubavitch, Inc.
 223 West Gilman Street
 Madison, WI

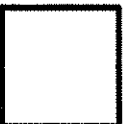

Concept Elevations

1/4" = 1'-0"

REVISIONS:

KWV	
23 Jan 2008	2007-51

8.1



South Side From the East

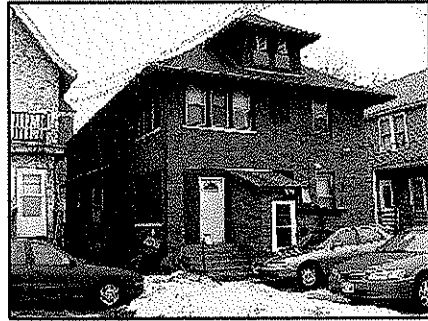

South Side From the West

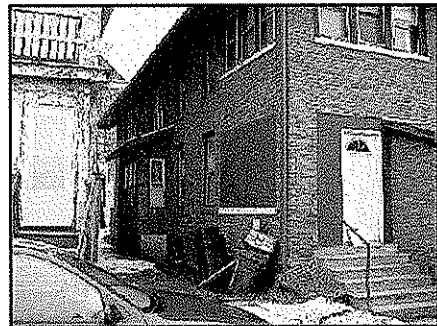

Looking down West Side

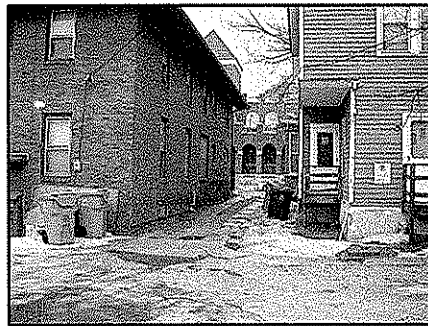

Looking Down East Side

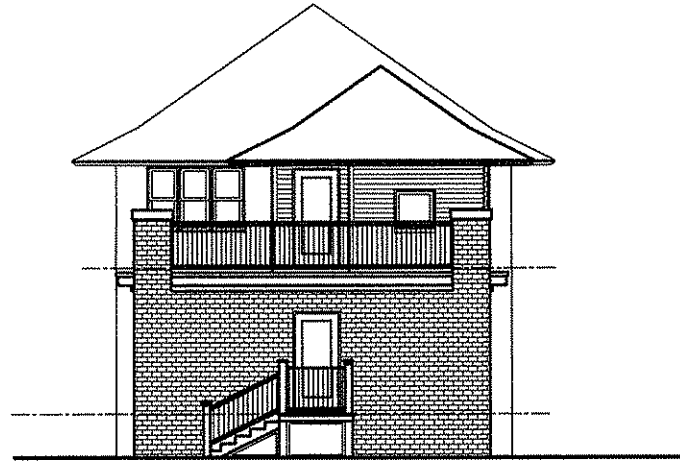

South Elevation

Concept Elevations

1/4" = 1'-0"

Alteration Plans For:
Chabad Lubavitch, Inc.
223 West Gilman Street
Madison, WI

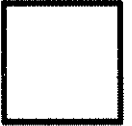

Concept Elevations

1/4" = 1'-0"

REVISIONS:

KWW
20 Jun 2006 2007-51

8.2