

PROJECT LOCATION
East Springs Drive

SHEET INDEX

- TS1.1 TITLE SHEET
- DP-1.0 OVERALL DEVELOPMENT PLAN
- DP-1.1 AERIAL PHOTO - DEVELOPMENT
- DP-1.2 COMMERCIAL SITE PLAN
- DP-1.3 CONTEXT PHOTOS
- C1.0 SITE PLAN
- L-1.0 LANDSCAPE PLAN
- C3.2 SITE LIGHTING FIXTURES
- A1.1 FLOOR PLAN
- A2.0 ELEVATIONS
- A2.1 ELEVATIONS
- A3.0 SITE SECTIONS
- A3.1 SITE RENDERING

GOBEN CARS

East Springs Drive
Madison, Wisconsin

REVISIONS:	
REV-1	01-30-2013
REV-2	03-27-2013

DATE: 12-19-2012

SCALE: -

PROJECT: K1214

DRAWN BY: KAC

DRAWING NAME:

TITLE SHEET

DRAWING NUMBER:

TS1.1

GOBEN CARS

East Springs Drive
Madison, Wisconsin

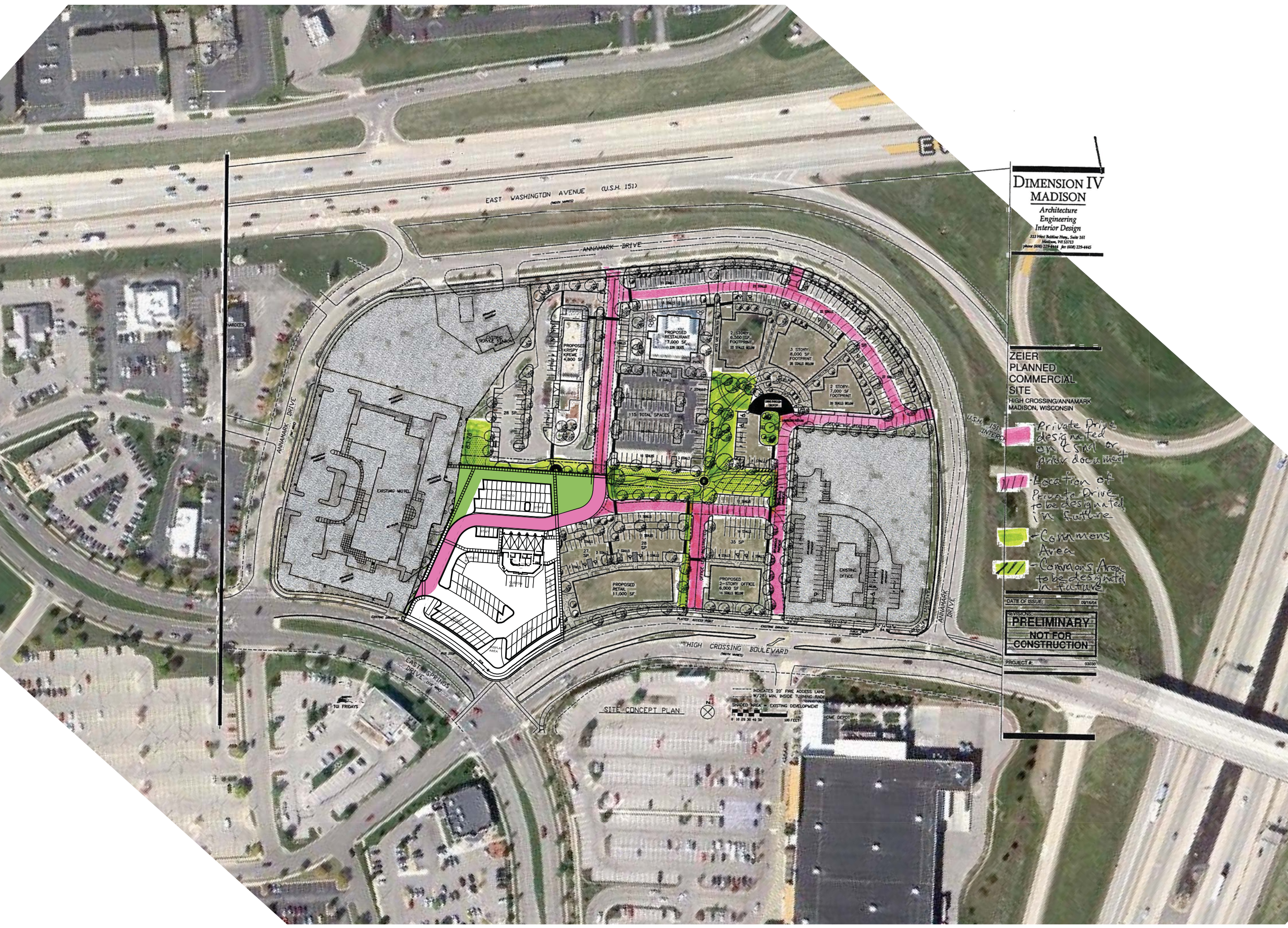

**DIMENSION IV
MADISON**
Architecture
Engineering
Interior Design
313 West Redbird Hwy., Suite 101
Madison, WI 53713
Phone (608) 277-8444 Fax (608) 277-4445

**ZEIER
PLANNED
COMMERCIAL
SITE**
HIGH CROSSING/ANNAMARK
MADISON, WISCONSIN

- Private Drive designated on ESM or prior document
- Location of Private Drive to be designated in future
- Commons Area
- Commons Area to be designated in future

DATE OF ISSUE: 09/16/14
**PRELIMINARY
NOT FOR
CONSTRUCTION**
PROJECT #: 03030

REVISIONS:	
#1	1/30/2013
#2	3/27/2013

DATE: 27 MARCH 2013
SCALE: NTS
PROJECT: K1214
DRAWN BY: ASH
DRAWING NAME:

OVERALL
DEVELOPMENT PLAN
DRAWING NUMBER:

DP-1.0

GOBEN CARS

East Springs Drive
Madison, Wisconsin

REVISIONS:	
#1	1/30/2013
#2	3/27/2013

DATE: 27 MARCH 2013
SCALE: NTS
PROJECT: K1214
DRAWN BY: ASH

DRAWING NAME:

AERIAL PHOTO
DEVELOPMENT

DRAWING NUMBER:

DP-1.1





**DIMENSION IV
MADISON**
Architecture
Engineering
Interior Design
313 West Madison Hwy., Suite 101
Madison, WI 53713
Phone (608) 229-4444 Fax (608) 229-4445

**ZEIER
PLANNED
COMMERCIAL
SITE**
HIGH CROSSING/ANNAMARK
MADISON, WISCONSIN

- Private Drive designated on ESM or prior document
- Location of Private Drive to be designated in future
- Commons Area
- Commons Area to be designated in future

DATE OF ISSUE: 09/16/12
PRELIMINARY
NOT FOR CONSTRUCTION
 PROJECT #: 03030

SITE CONCEPT PLAN
 INDICATES 20' FIRE ACCESS LANE
 W/20' MIN. INSIDE TURNING RADIUS
 SHADED AREA = EXISTING DEVELOPMENT
 0 10 20 30 40 50 FEET
 HOME DEPOT

Goben Cars

East Springs Drive
Madison, Wisconsin

REVISIONS:	
#1	1/30/2013
#2	3/27/2013

DATE: 27 MARCH 2013
 SCALE: NTS
 PROJECT: K1214
 DRAWN BY: ASH

DRAWING NAME:
 COMMERCIAL
 SITE PLAN
DRAWING NUMBER:

DP-1.2



1 TOWARD EAST TOWNE
 DP1.3 Scale: 1/4" = 1'-0"



2 TOWARD EAST WASH
 DP1.3 Scale: 1/4" = 1'-0"



3 LOOKING WEST
 DP1.3 Scale: 1/4" = 1'-0"

5 ON EAST SPRINGS
 DP1.3 Scale: 1/4" = 1'-0"



4 UP HIGH CROSSING
 DP1.3 Scale: 1/4" = 1'-0"



Gobben Cars

East Springs Drive
 Madison, Wisconsin

REVISIONS:

#1	1/30/2013
#2	3/27/2013

DATE: 27 MARCH 2013
 SCALE: NTS
 PROJECT: K1214
 DRAWN BY: ASH

DRAWING NAME:

CONTEXT PHOTOS

DRAWING NUMBER:

DP-1.3

Goblen Cars

East Springs Drive
Madison, Wisconsin

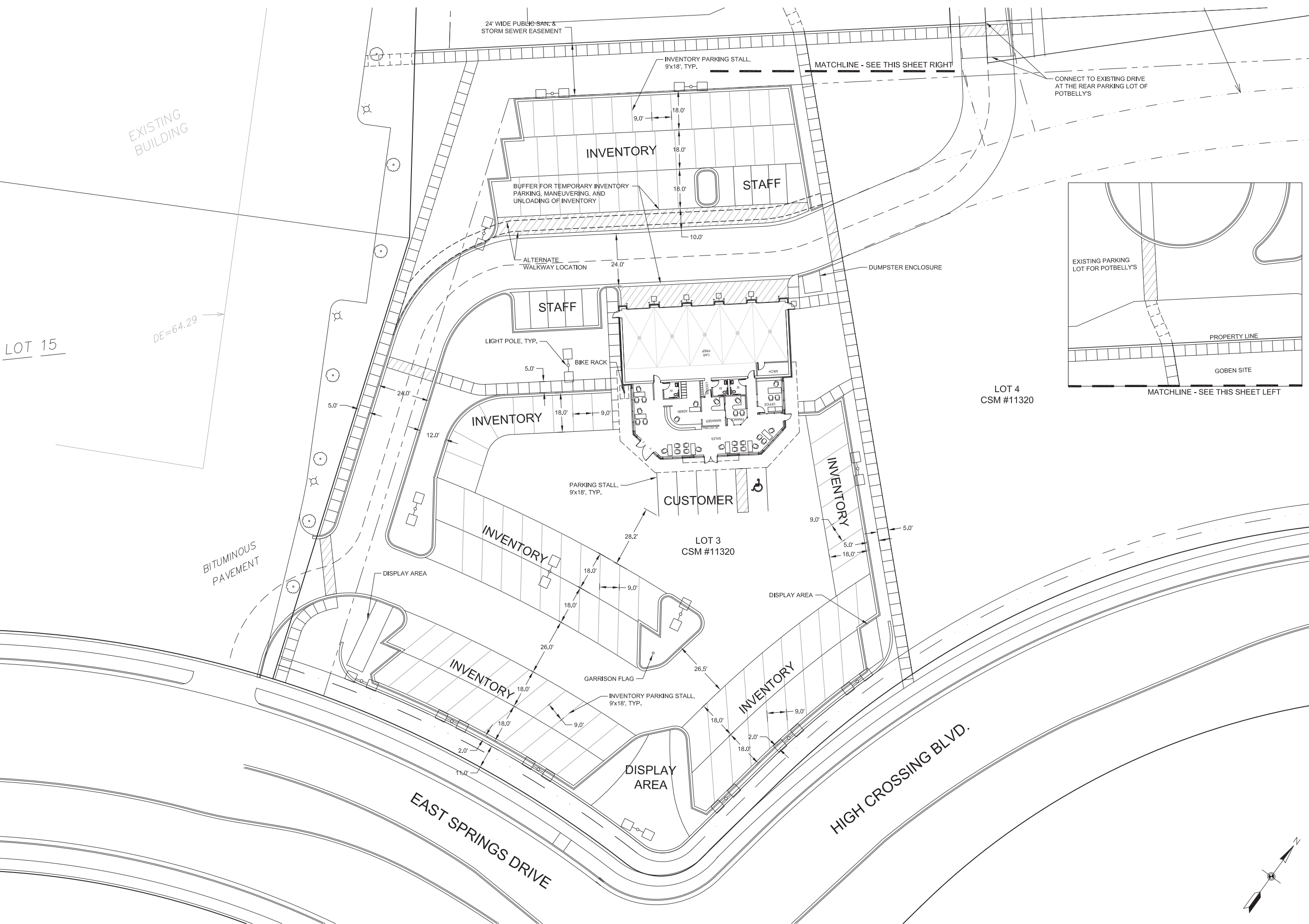

REVISIONS:

1	01-30-13

DATE: 03-21-13
SCALE: 1"=20'
PROJECT: K1214
DRAWN BY: JMS
DRAWING NAME:

SITE PLAN
DRAWING NUMBER:

C-1.0

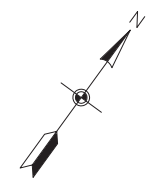

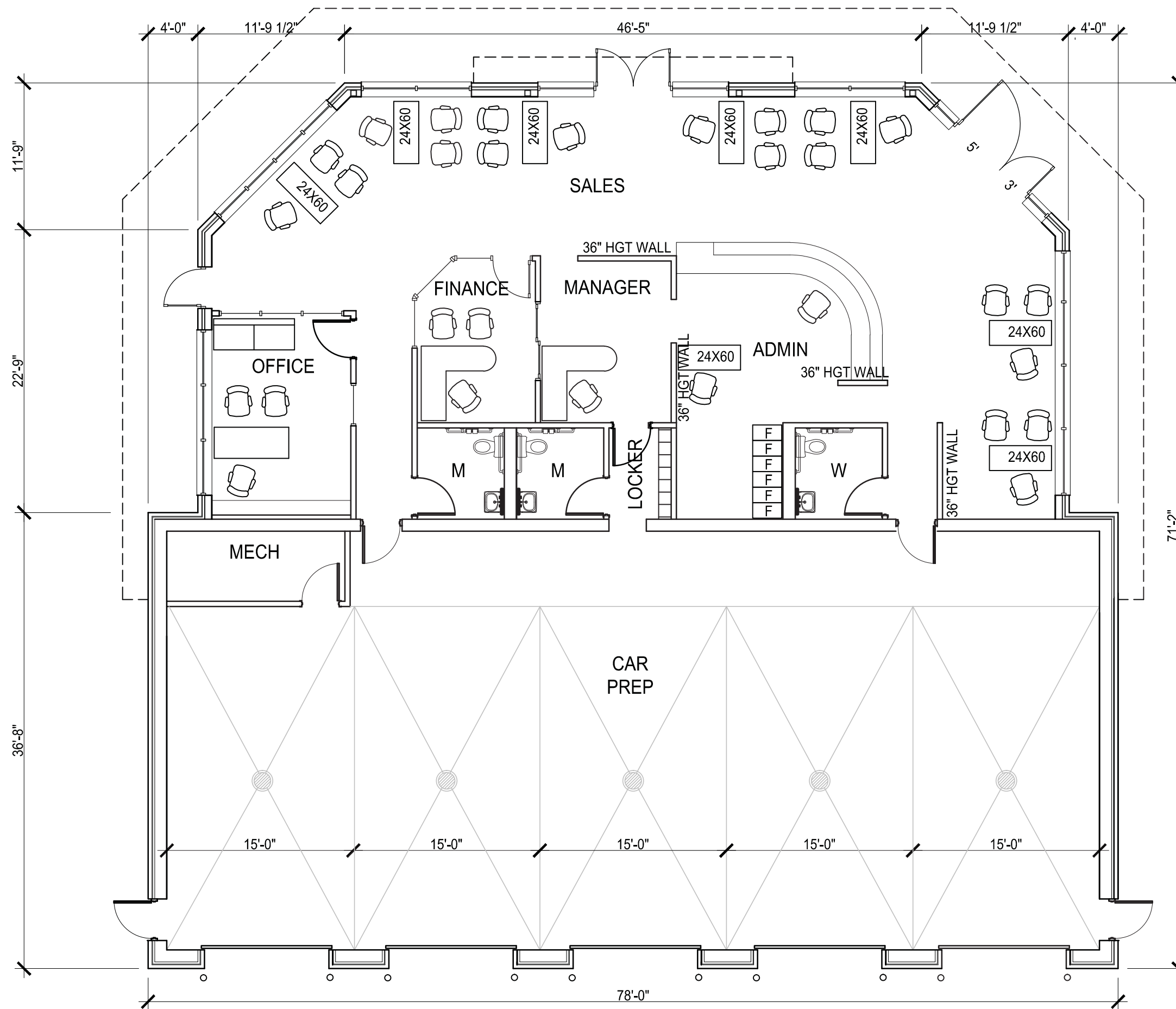

architecture network, inc.
 116 East Dayton Street
 Madison, WI 53703
 608-251-7515 Phone
 608-251-7566 Fax
 www.architecture-network.net



Goblen Cars

East Springs Drive
 Madison, Wisconsin

REVISIONS:	
REV-1	01-30-2013
REV-2	03-27-2013

DATE: 12-19-2012
 SCALE: 1/8"=1'-0"
 PROJECT: K1214
 DRAWN BY: KAC
 DRAWING NAME:

FLOOR PLAN

DRAWING NUMBER:

A1.1

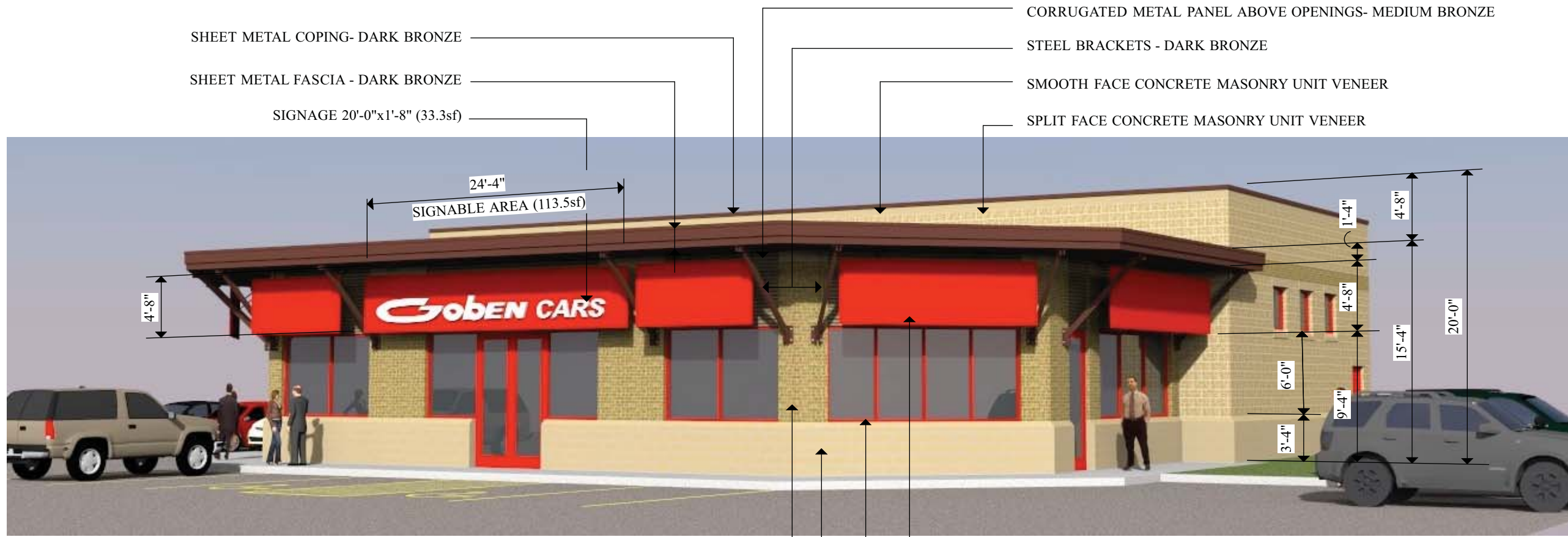

SHEET METAL COPING- DARK BRONZE
SHEET METAL FASCIA - DARK BRONZE
SIGNAGE 20'-0"x1'-8" (33.3sf)

CORRUGATED METAL PANEL ABOVE OPENINGS- MEDIUM BRONZE
STEEL BRACKETS - DARK BRONZE
SMOOTH FACE CONCRETE MASONRY UNIT VENEER
SPLIT FACE CONCRETE MASONRY UNIT VENEER

SOUTH ELEVATION

FABRIC AWNING - CARDINAL RED
ALUMINUM STOREFRONT AND ENTRANCE SYSTEMS - CARDINAL RED w/ CLEAR GLASS
SMOOTH FACE CONCRETE MASONRY UNIT
BRICK VENEER MASONRY

SMOOTH FACE CONCRETE MASONRY UNIT - HEADER AND SILL
BRICK MASONRY VENEER BAND



EAST ELEVATION

SMOOTH FACE CONCRETE MASONRY UNIT HEADER
GLAZED ALUMINUM OVERHEAD DOOR
INSULATED HOLLOW METAL DOOR

Gobben CARS

East Springs Drive
Madison, Wisconsin

REVISIONS:

DATE: 3/27/2013
SCALE: NONE
PROJECT: K1214
DRAWN BY: kta
DRAWING NAME:

ELEVATIONS

DRAWING NUMBER:

A2.0



WEST ELEVATION



NORTH ELEVATION

Gobben CARS

East Springs Drive
 Madison, Wisconsin

REVISIONS:

DATE: 3/27/2013
 SCALE: NONE
 PROJECT: K1214
 DRAWN BY: KTA
 DRAWING NAME:

ELEVATIONS

DRAWING NUMBER:

A2.1

GOBEN CARS

East Springs Drive
Madison, Wisconsin



1 NE CORNER @ HIGH CROSSING
A3.0 Scale: 1/16" = 1'-0"



2 HIGH CROSSING @ MID LOT
A3.0 Scale: 1/16" = 1'-0"

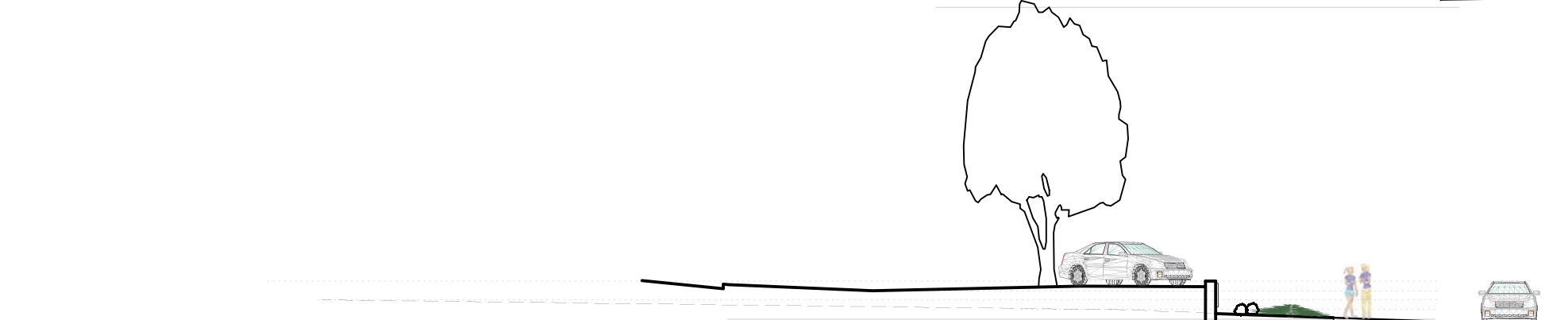

3 CORNER @ EAST SPRINGS & HIGH CROSSING
A3.0 Scale: 1/16" = 1'-0"

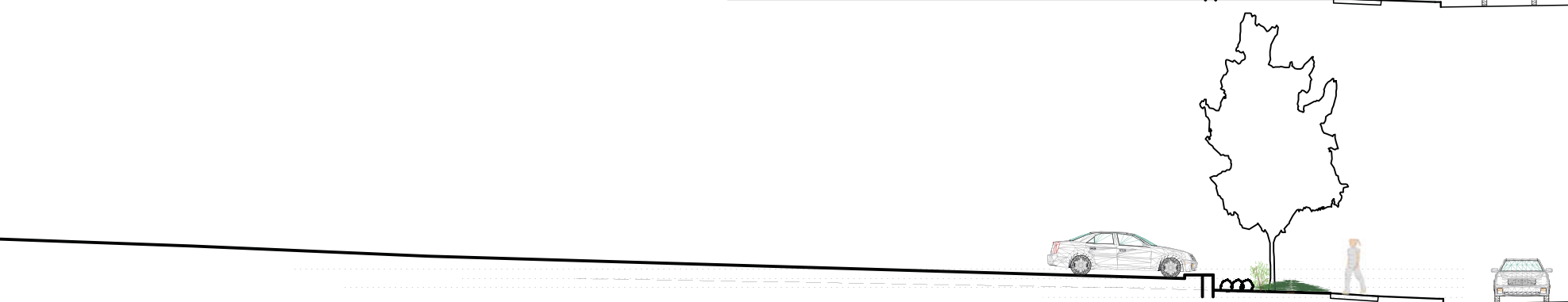

4 EAST SPRINGS MID LOT
A3.0 Scale: 1/16" = 1'-0"

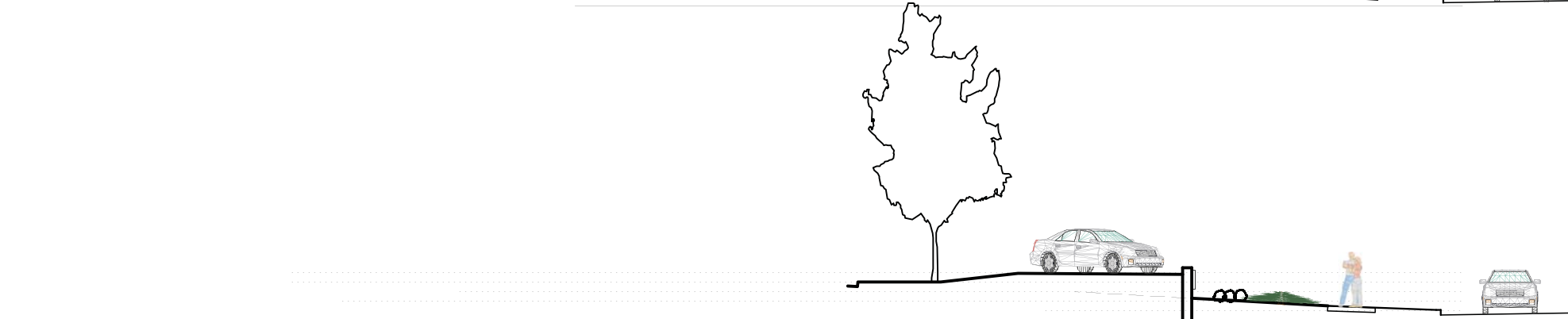

5 EAST SPRINGS @ ENTRY CORNER
A3.0 Scale: 1/16" = 1'-0"

REVISIONS:

#1	1/30/2013
#2	3/27/2013

DATE: 27 MARCH 2013
SCALE: NTS
PROJECT: K1214
DRAWN BY: ASH

DRAWING NAME:

SITE SECTIONS

DRAWING NUMBER:

A-3.0

