

SHEET INDEX

- C-1.1 SITE PLAN
- C-1.2 FIRE DEPT ACCESS PLAN
- C-2.1 GRADING & UTILITY PLAN
- L-1.1 LANDSCAPE PLAN
- A-1.0 BASEMENT PLAN
- A-1.1 FIRST FLOOR PLAN
- A-1.2 SECOND & THIRD FLOOR PLAN
- A-1.3 FOURTH FLOOR PLAN
- A-1.4 COMMERCIAL BUILDING
- A-2.1 ELEVATIONS
- A-2.2 ELEVATIONS

KNOTHE & BRUCE ARCHITECTS
 7601 University Avenue, Ste. 201
 Middleton, Wisconsin 53562
 608-836-3690 Fax 836-6934

Consultant

Notes

Site Development Data:

Commercial Space	Existing Papa Ph's Space	2,000 sf
	New Construction	4,000 sf
Dwelling Unit Mix:	Existing apartments	2
	One-Bedroom	3
	One-Bedroom + Den	0
	Two-Bedroom	22
	Two-Bedroom + Den	0
	Three-Bedroom	0
	Total dwelling Units	47

Details:

Lot Area	45,732 SF or 1.05 acres
Lot Area (D.U.)	970 SF/acre
Density	45 units/acre

Building Heights:

2.3 and 4 Stories

Floor Area Ratio:

Total Floor Area (excluding parking)	67,800 S.F. Residential
	6,000 S.F. Commercial
	71,800 S.F. Total

Floor Area Ratio

1.05

Required Parking Standards (R-S)

Commercial Area (17,000 sf)	20 spaces
One Bedrooms (3 X 1.25 Units)	3.75 spaces
One Bedroom + Den (0 X 1.5 Units)	12 spaces
Two Bedrooms (22 X 1.50 Units)	33 spaces
Two Bedrooms + Den (0 X 1.75 Units)	10.5 spaces
Three Bedrooms (0 X 1.75 Units)	10.5 spaces
Total Required Parking	89.75 spaces

Bicycle Parking

Residential (1 space/unit)	47 spaces
----------------------------	-----------

Provided Parking and Ratios:

Vehicular parking (underground)	57 stalls	or	1.28 stalls/unit
Vehicular parking (surface)	31 stalls	or	68 stalls/unit
Total Vehicular Parking	88 stalls	or	1.02 stalls/unit
Bicycle parking (underground)	25 stalls	or	5 stalls/unit
Bicycle parking (surface)	22 stalls	or	5 stalls/unit
Total Bicycle Parking	47 stalls	or	1.0 stalls/unit

Revisions
 5/16 SUBMITTAL - FEBRUARY 07, 2007

Project Title
2601 Monroe Street

SITE PLAN
 1" = 30'-0"

Drawing Title
Site Plan

Project No. **0522** Drawing No. **C-1.1**

This document contains confidential information of Knothe & Bruce Architects. It is to be used only for the project and site for which it was prepared. It is not to be distributed, copied, or otherwise used without the written consent of Knothe & Bruce Architects.

Contract

Notes

1. [Hatched Area] 20' WIDE AERIAL APPROPRIATE FIRE LANE PARALLEL TO ONE ENTIRE SIDE OF A BUILDING AND WITHIN 50'
2. [Dashed Area] 20' TO 30' WIDE FIRE LANE. SEE PLAN FOR ACTUAL WIDTH

Revisions
 SIP SUBMITTAL - FEBRUARY 07, 2007

Project Title
 2607 Monroe Street

Drawing Title
Fire Dept. Access Site Plan
 Project No. 0522 Drawing No. C-1.2

Site Plan shall be used in conjunction with the Fire Dept. Access Site Plan. The Fire Dept. Access Site Plan shall be used to determine the location of fire hydrants and fire department access points. The Fire Dept. Access Site Plan shall be used to determine the location of fire department access points. The Fire Dept. Access Site Plan shall be used to determine the location of fire department access points.

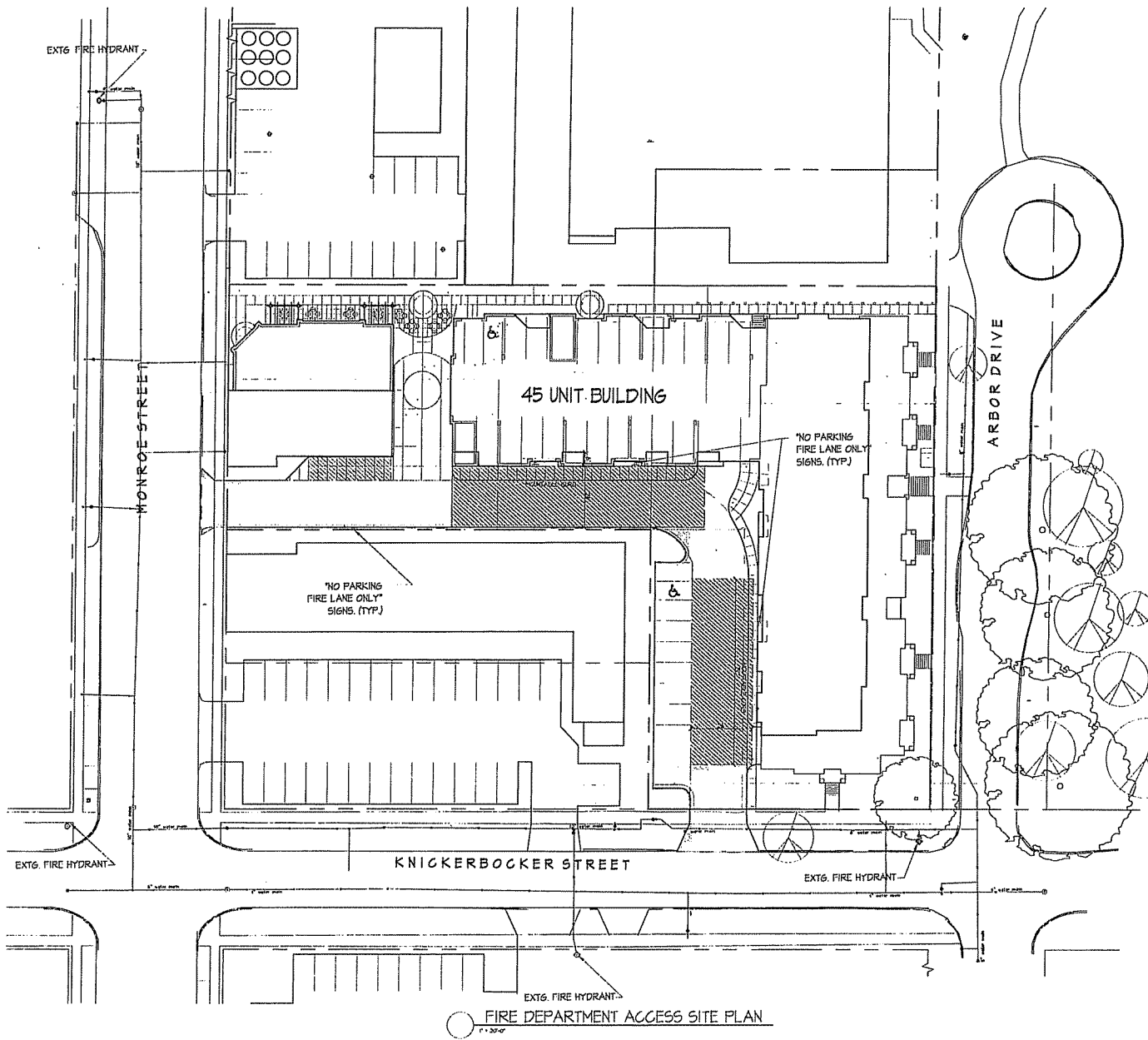

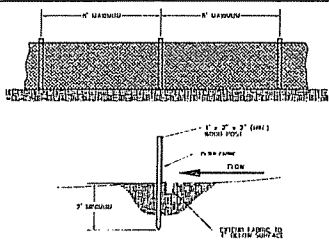

SILT FENCE CONSTRUCTION

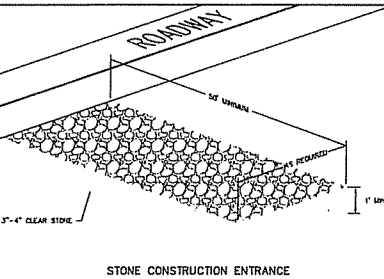

STONE CONSTRUCTION ENTRANCE

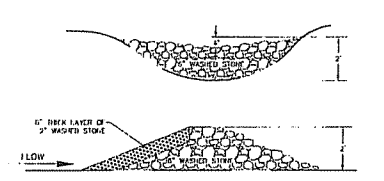

ROCK CHECK DAM

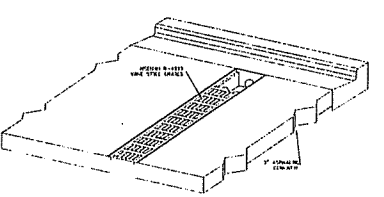

TRENCH DRAIN DETAIL

LEGEND

---	EXISTING MAJOR CONTROL
---	EXISTING MINOR CONTROL
---	PROPOSED MAJOR CONTROL
---	PROPOSED MINOR CONTROL
---	SEWER SEWER
---	WETLAND BOUNDARY
---	SILT FENCE

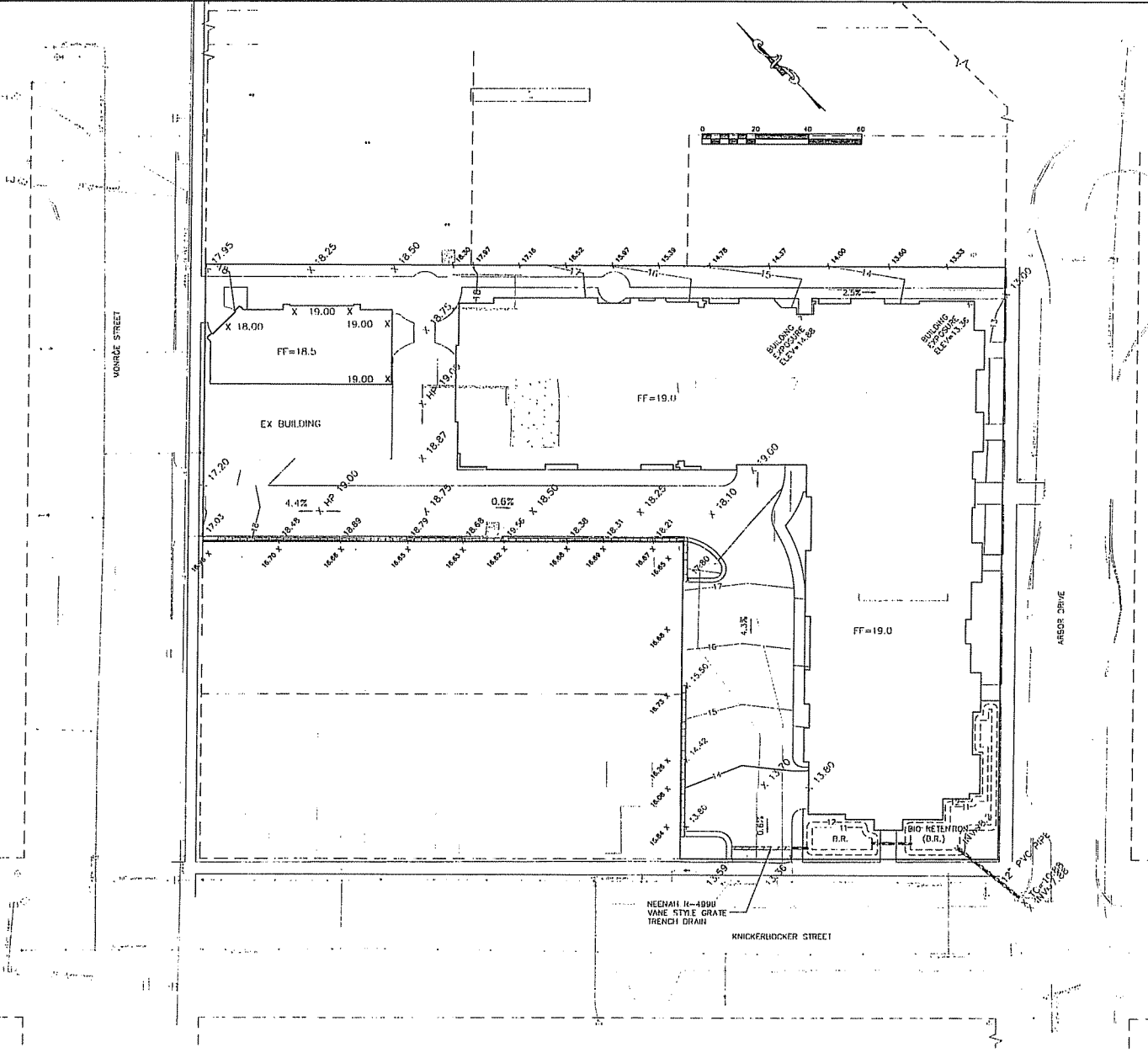

Burse
Surveying and
Engineering, Inc.
200 E. Washington Ave., Suite 100
Madison, WI 53703
Phone: 608-724-1053
Fax: 608-750-0266
e-mail: info@burseinc.com
www.burseinc.com

APPROVAL	DATE
PROJECT MANAGER	
DESIGNER	
CHECKER	
DATE	
PROJECT	

2607 Monroe Street Condominiums
Madison, Wisconsin
J. Michael Real Estate

PROJECT #:	BSE1020-08
PLOT DATE:	2-21-07
REVISION DATES:	
ISSUE DATES:	

GRADING AND
EROSION CONTROL
PLAN

Burse
Surveying and
Engineering, Inc.
200 E. Washington Ave., Suite 100
Madison, WI 53703
Phone: 608-724-1053
Fax: 608-750-0266
e-mail: info@burseinc.com
www.burseinc.com

DRAWING NUMBER
C-2.1

Key	Botanical Name	Common Name	Quantity	Size	Spec
Deciduous Trees					
HV	<i>Hamamelis virginica</i>	Vernal Witchhazel	2	36" H/Cent/DB	
MA	<i>Malus 'Adirondack'</i>	Adirondack Crabapple	2	1 1/2" Cal.	
PC	<i>Pyrus calleryana 'Aristocrata'</i>	Anisocarp Pear	8	1 1/2" Cal.	
QM	<i>Quercus macrocarpa</i>	Bur Oak	1	1-2" DBH	
Deciduous Shrubs					
An	<i>Aronia arbutifolia 'Brilliantissima'</i>	Brilliantissima Red Chokeberry	5	36" H/Cent.	
Am	<i>Aronia melanocarpa var. nana</i>	Black Chokeberry	15	36" H/Cent.	
Ca	<i>Cornus hybrid</i>	Baylor Red-Flowered Dogwood	4	36" H/Cent.	
Cs	<i>Cornus sericea 'Flaviramea'</i>	Yellow Twin Dogwood	11	36" H/Cent.	
Di	<i>Diervilla lonicera</i>	Dwarf Bush Honeysuckle	10	18" H/Cent.	Space 3-4' O.C.
SI	<i>Sorbus ilicifolia 'Rainy Queen'</i>	Priny Queen Sorbus	15	24" H/Cent.	
Vt	<i>Viburnum dentatum 'Blue Muffin'</i>	Blue Muffin Viburnum	3	36" H/Cent.	
Evergreen Shrubs					
To	<i>Thuja occidentalis 'Brabant'</i>	Brabant Arborvitae	10	4" H/DB	
Jc	<i>Juniperus chinensis 'Kaltus Compacta'</i>	Kaltus Compact Juniper	5	18" H/Cent.	
Perennials/Grasses/Groundcovers					
an	<i>Asiabe arundin 'White Gloria'</i>	White Gloria Asiabe	21		
av	<i>Asiabe 'Victoria in Pink'</i>	Asiabe Victoria in Pink	27		
hm	<i>Hostera macrantha 'Palace Purple'</i>	Conchells Palace Purple	41		
hk	<i>Hostia 'Krossa Regal'</i>	Hostia Krossa Regal	6	1 Di. Pot.	
hl	<i>Hostia 'Frances Williams'</i>	Frances Williams Hostia	7	1 Di. Pot.	
hs	<i>Hostia 'Sirenetes'</i>	Sirenetes Hostia	58	1 Di. Pot.	
pl	<i>Pachyzandra terminalis Green Carpet</i>	Japanese Pachyzandra	282		

NOTES:

REQUIRED TREES PER CITY OF MADISON LANDSCAPE POINT SYSTEM HAVE LABELS IN SQUARES ON THE PLAN.

PLANTS USED TOWARD POINTS IN LANDSCAPE WORKSHEET HAVE CIRCLED LABELS ON THE PLAN.

LANDSCAPE POINTS			
1 CANOPY TREE REQUIRED FOR 10 PARKING SPACES			
10 PARKING SPACES REQUIRE 49.5 POINTS OF LANDSCAPE ELEMENTS			
LANDSCAPE ELEMENTS			
ELEMENT	QUANTITY	POINT VALUE	POINTS ACHIEVED
CANOPY TREE 2-2 1/2" CAL.	1	35	35
DECIDUOUS SHRUB	3	2	6
EVERGREEN SHRUB	5	3	15
TOTAL POINTS			56

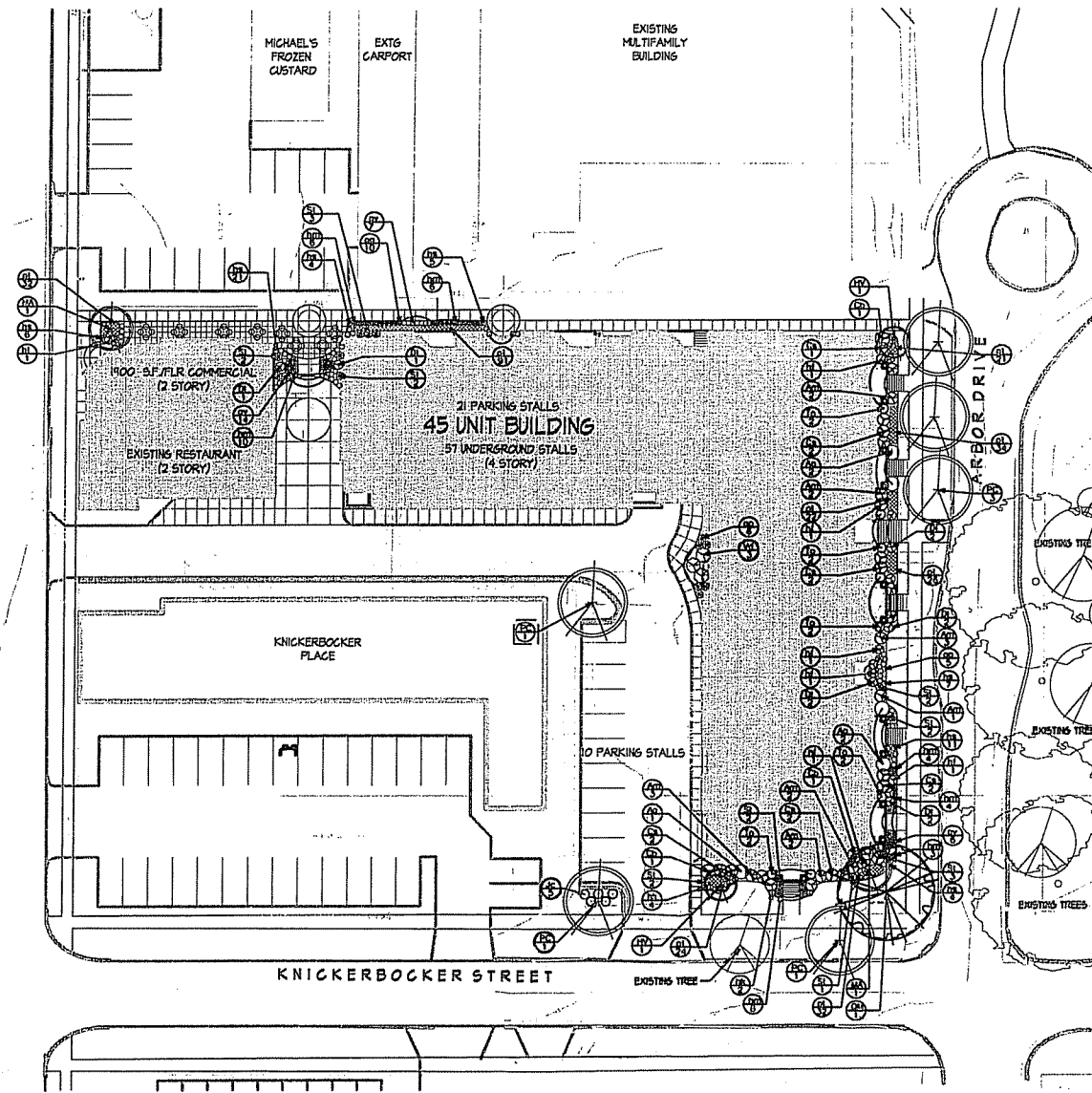
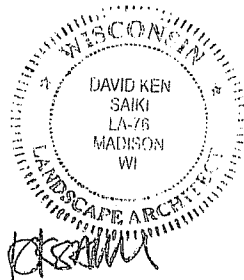

KNOTHE & BRUCE ARCHITECTS
 7801 University Avenue, Ste. 201
 Middleton, Wisconsin 53592
 608-438-3559 Fax 608-6034



Notes

Revisions
 NEIGHBORHOOD MEETING - JAN 11, 2007
 ISSUED TO PLANNING - FEB. 07, 2007

Project Title
2607 Monroe Street

Drawing Title
Landscape Plan

Project No.
0522

Drawing No.
L-1.1

Developer to work with Parks Dept. to provide additional landscape trees along the southern side of Arbor Drive.

PRELIMINARY NOT FOR CONSTRUCTION

TO OBTAIN LOCATION OF UNDERGROUND UTILITIES CALL 800-442-8511

CALL DIGGERS HOTLINE 1-800-442-8511

TOLL FREE

CONTRACTOR MUST OBTAIN PERMITS FROM CITY OF MADISON

NOTES: SEE SHEET L-1.1 FOR REQUIRED TREE SPECIFICATIONS AND TREE SIZES. SEE SHEET L-1.2 FOR TREE PLACEMENT AND TREE SIZES. SEE SHEET L-1.3 FOR TREE PLACEMENT AND TREE SIZES.

KNOTHE & BRUCE ARCHITECTS

7031 University Avenue Suite 201
 Middleton, Wisconsin 53562
 608-836-3670 Fax 608-836-6934

Contract

Notes

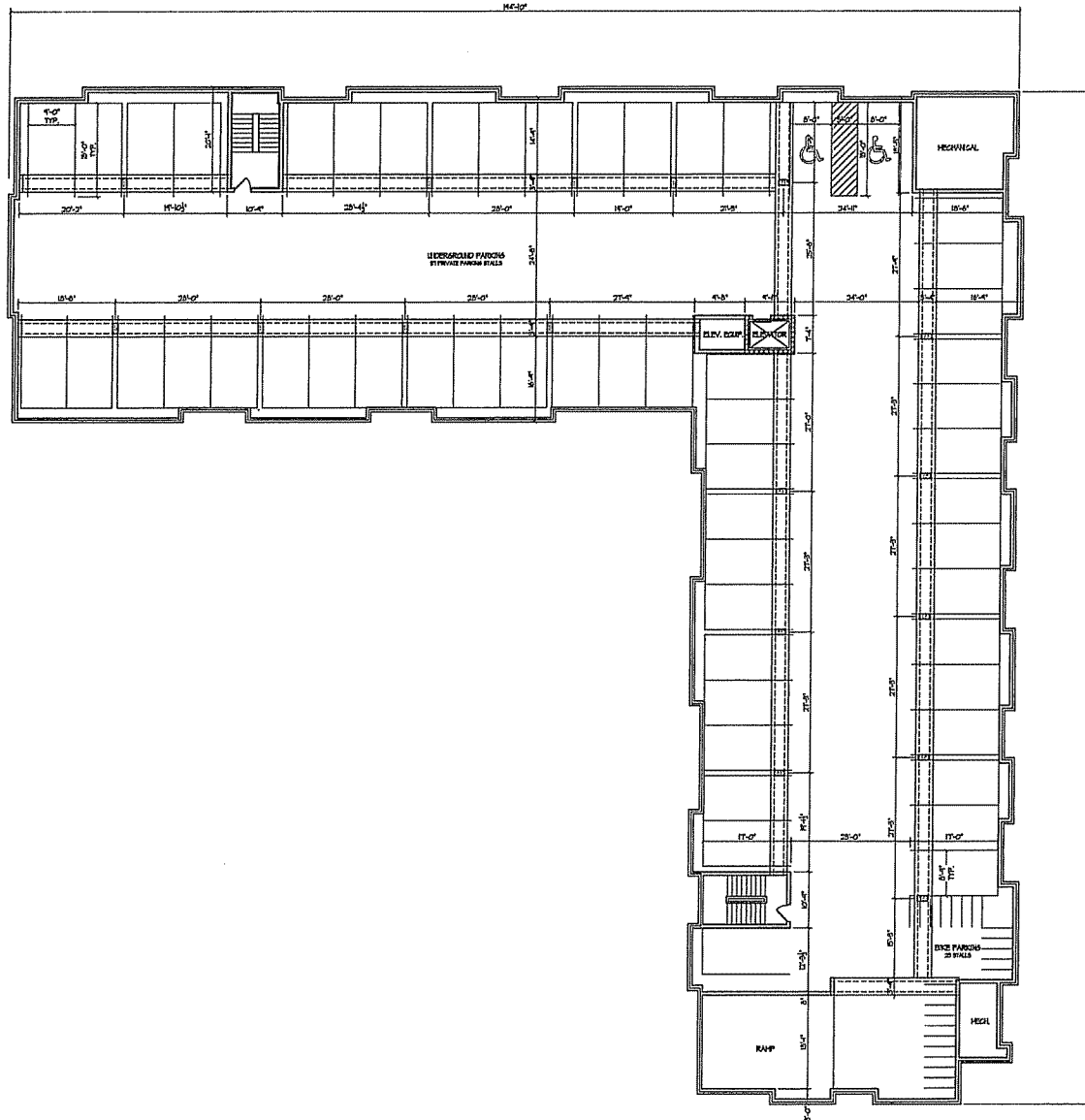

Revisions
 SIP Submittal - February 7, 2007

Project Title
 2607 Monroe Street

Drawing Title
 Basement Plan

Project No. 0522 Drawing No. A-1.0

BASEMENT PLAN
 0522 - 1.0

This drawing is the property of KNOTHE & BRUCE ARCHITECTS. It is to be used only for the project and location specified. No part of this drawing may be reproduced or transmitted in any form or by any means, electronic, mechanical, photocopying, recording, or by any information storage and retrieval system, without the prior written permission of KNOTHE & BRUCE ARCHITECTS.

Consultant

Notes

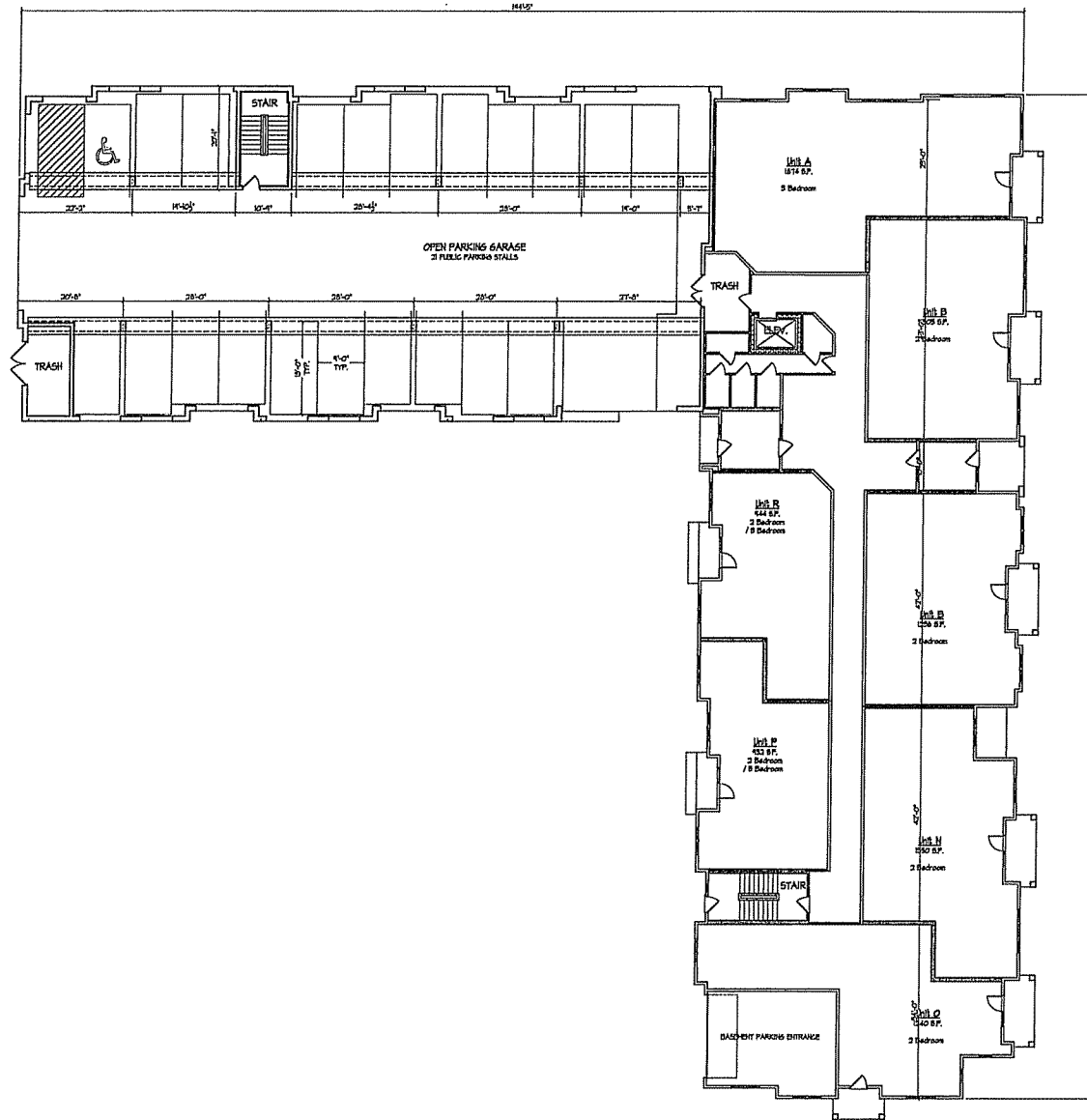

Revisions
SIP Exhibit 2a1 - February 7, 2007

Project Title
2607 Monroe Street

Drawing Title
First Floor Plan

Project No. 0522 Drawing No. A-1.1

FIRST FLOOR PLAN
SCALE: 1/8" = 1'-0"

This drawing is the property of KNOTHE & BRUCE ARCHITECTS. It is to be used only for the project and site specifically identified on this drawing. Any other use, without the written consent of KNOTHE & BRUCE ARCHITECTS, is prohibited. © 2007 KNOTHE & BRUCE ARCHITECTS. All rights reserved.

Contractor

Notes

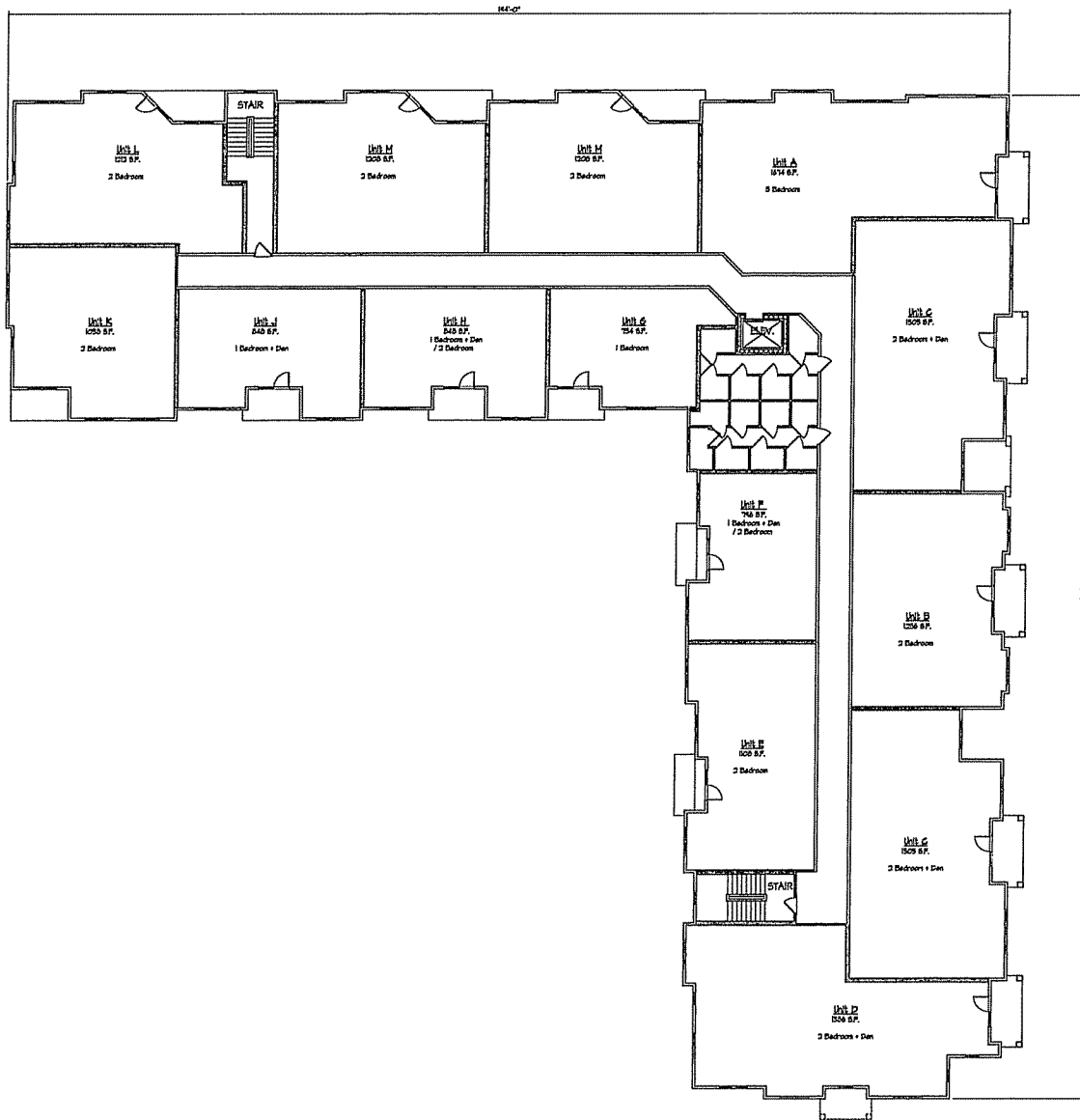

Revisions
SIP Submittal - February 7, 2007

Project Title
2601 Monroe Street

Drawing Title
Second & Third Floor
Plans

Project No. Drawing No.

0522 A-1.2

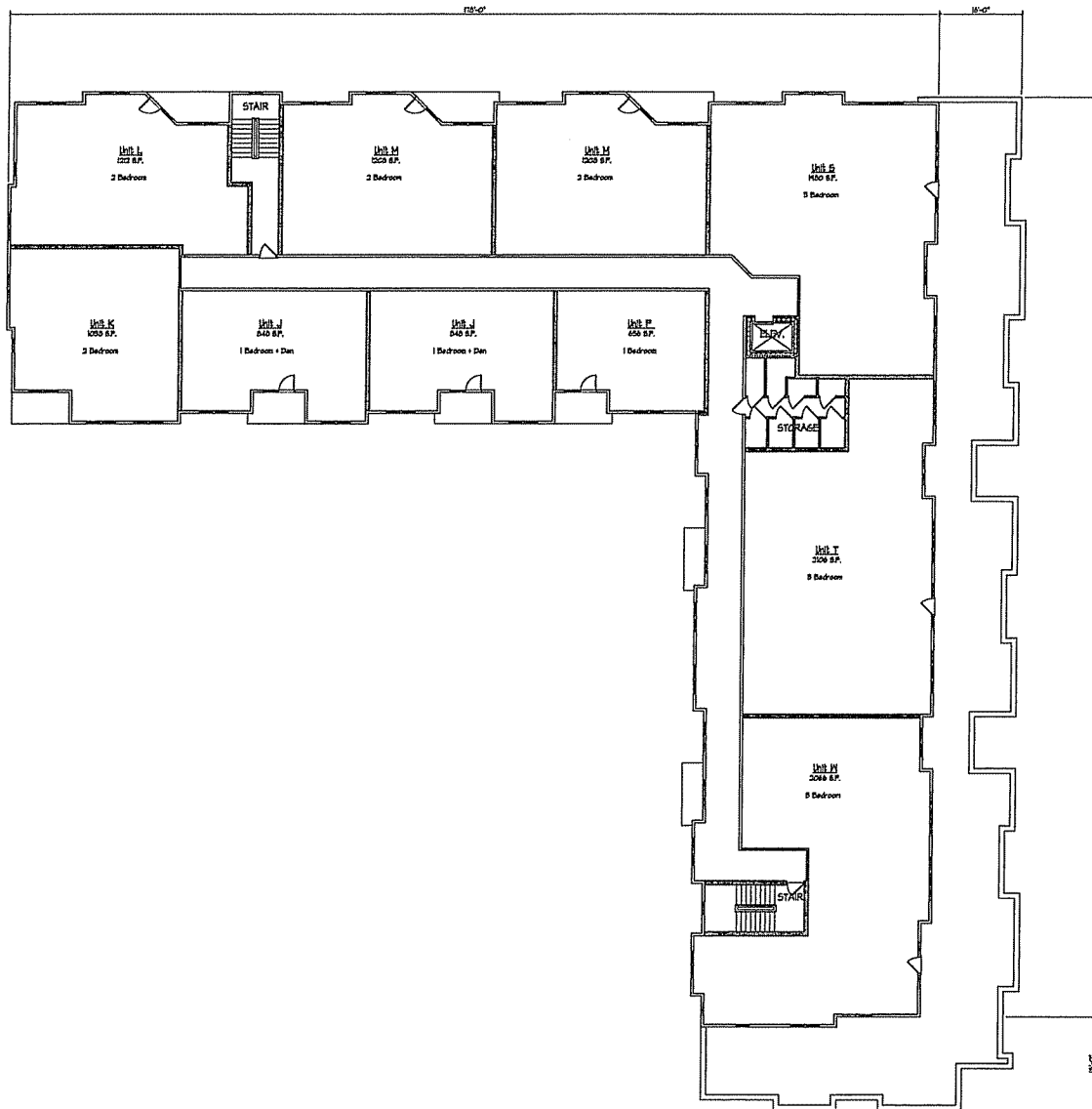

KNOTHE & BRUCE ARCHITECTS
 7401 University Avenue Suite 201
 Middleton, Wisconsin 53562
 608-224-2690 Fax 834-6934

Consultant

Notes

Revisions
 SIP Submittal - February 7, 2007

Project Title
 2607 Monroe Street

Drawing Title
 Fourth Floor Plan

FOURTH FLOOR PLAN
 1/8" = 1'-0"

Project No. 0522
 Drawing No. A-13

This document contains confidential information and is intended for the use of the client only. It is not to be distributed, copied, or otherwise used without the written consent of KNOE & BRUCE ARCHITECTS. If you are not the intended recipient, please notify the sender immediately by return email or telephone. Thank you for your cooperation.

Consultant

Notes

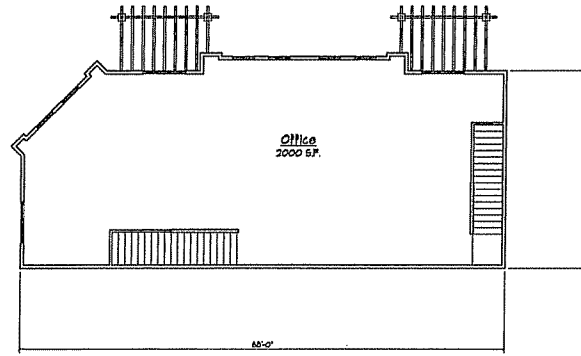

○ SECOND FLOOR PLAN
1/8" = 1'-0"

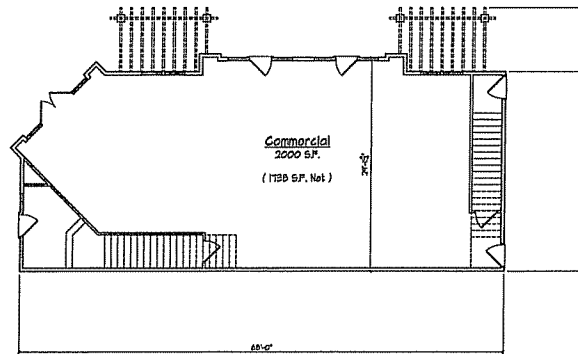

○ FIRST FLOOR PLAN
1/8" = 1'-0"

Revisions
SIP Submittal - February 7, 2007

Project Title
2607 Monroe Street

Drawing Title
Commercial Building

Project No. Drawing No.
0522 A-1.4

NOT TO BE REPRODUCED OR TRANSMITTED IN ANY FORM OR BY ANY MEANS, ELECTRONIC OR MECHANICAL, INCLUDING PHOTOCOPYING, RECORDING, OR BY ANY INFORMATION STORAGE AND RETRIEVAL SYSTEM, WITHOUT THE WRITTEN PERMISSION OF KNOTHE & BRUCE ARCHITECTS. THIS DRAWING IS THE PROPERTY OF KNOTHE & BRUCE ARCHITECTS AND IS TO BE USED ONLY FOR THE PROJECT AND SITE SPECIFICALLY IDENTIFIED BY THESE DRAWINGS. KNOTHE & BRUCE ARCHITECTS IS LICENSED UNDER CHAPTERS 101 AND 102.

KNOTHE & BRUCE ARCHITECTS

7531 University Avenue Suite 201
 Middleton, Wisconsin 53542
 608-836-3690 Fax 636-4934

Consultant

Notes



NORTHEAST ELEVATION
 1/8" = 1'-0"

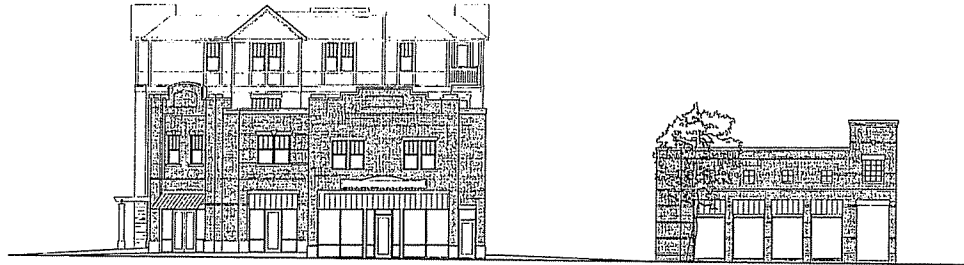

NORTHWEST COMMERCIAL ELEVATION (MONROE ST.)
 1/8" = 1'-0"



NORTHWEST ELEVATION (MONROE ST.)
 1/8" = 1'-0"

Revisions
 SIP Submitted - February 7, 2007

Project Title
 2607 Monroe Street

Drawing Title
 Elevations

Project No. 0522 Drawing No. A-2.1

This drawing is the property of Knothe & Bruce Architects. It is to be used only for the project and location specified. Any other use without the written consent of Knothe & Bruce Architects is prohibited. The user of this drawing shall be responsible for obtaining all necessary permits and approvals. Knothe & Bruce Architects is not responsible for any errors or omissions. © 2007 Knothe & Bruce Architects, Inc. All rights reserved.

Consultant

Notes

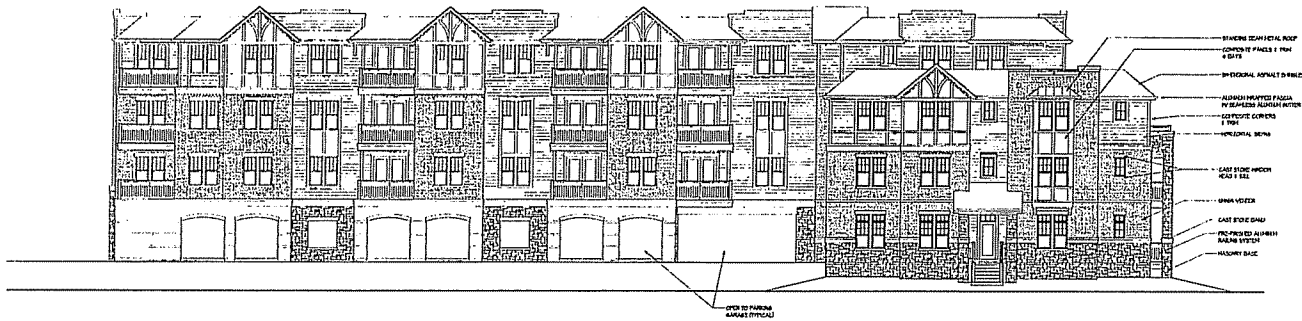

○ **SOUTHWEST ELEVATION (KNICKERBOCKER ST.)**
1/8" = 1'-0"

Revisions
BER/LSM/ital - February 7, 2007



○ **SOUTHEAST ELEVATION (ARBOR DR.)**
1/8" = 1'-0"

Project Title
2607 Monroe Street

Drawing Title
Elevations

Project No. **0522** Drawing No. **A-2.2**

This document contains confidential and proprietary information and is not to be distributed outside the project team. It is the property of KNOE & BRUCE ARCHITECTS. All rights reserved. No part of this document may be reproduced, stored in a retrieval system, or transmitted, in any form or by any means, electronic, mechanical, photocopying, recording, or by any information storage and retrieval system, without the prior written permission of KNOE & BRUCE ARCHITECTS.