

Site Plan 1" = 20'  
Including Terrain Data  
and Tree Location

Project Address:  
2616 Waunona Way  
Madison, WI 53713

Tom Haver  
Haver Design & Construction, Inc.  
212 South Baldwin Street  
Madison, WI 53703

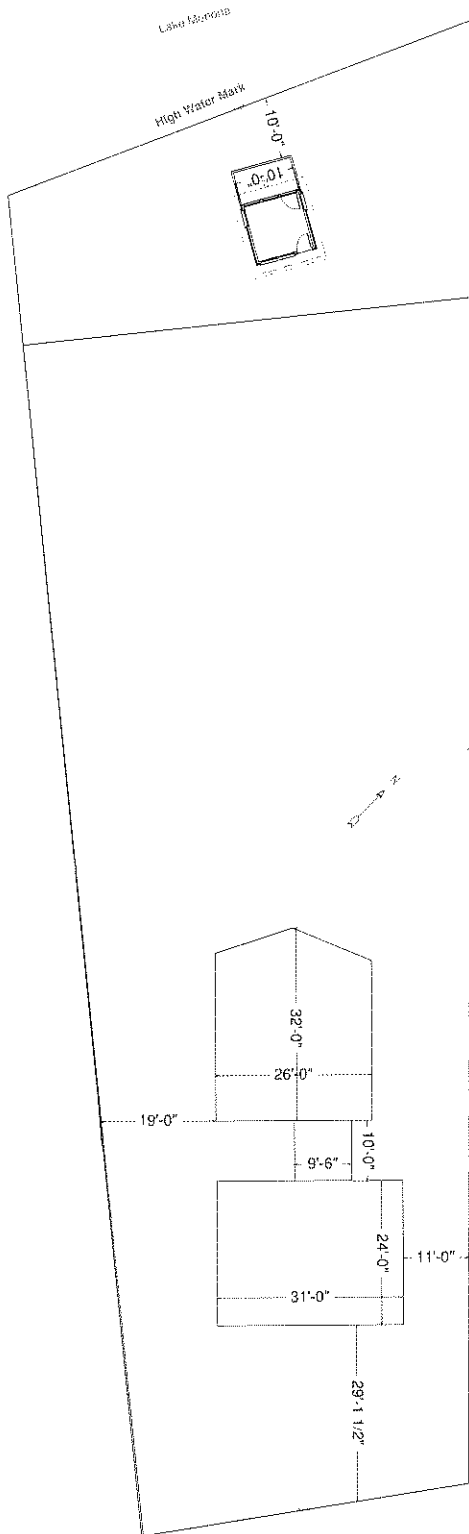

Existing House and Boat House 1" = 20'

Project Address:  
2616 Waunona Way  
Madison, WI 53713

Tom Haver  
Haver Design & Construction, Inc.  
212 South Baldwin Street  
Madison, WI 53703

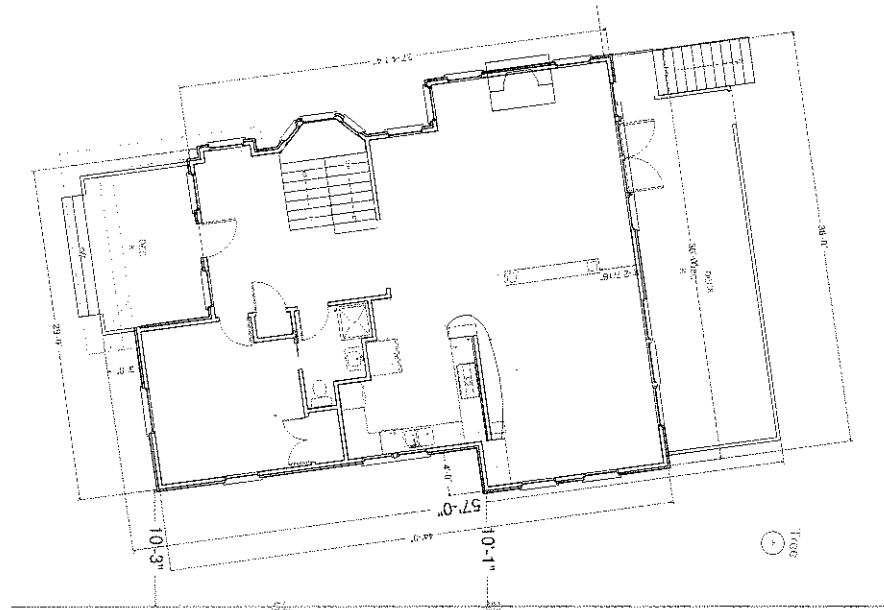

1st Floor Plan 1/8" = 10'

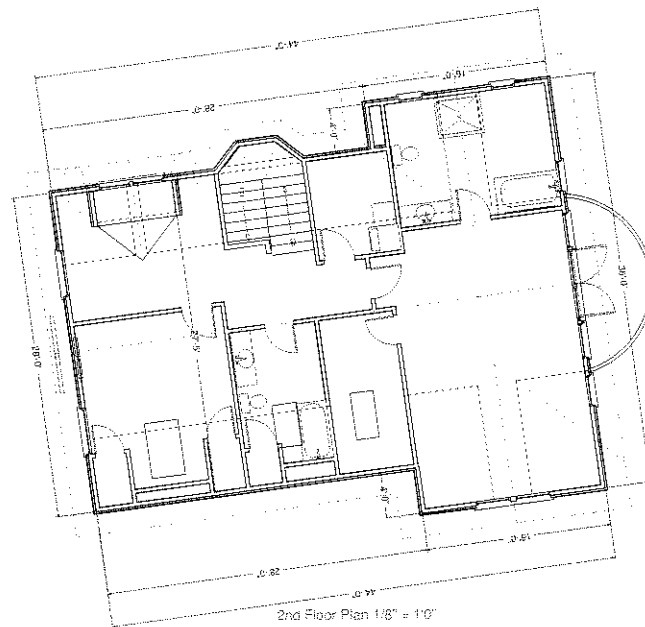

2nd Floor Plan 1/8" = 10'

Project Address:  
2616 Waunona Way  
Madison, WI 53713

Tom Haver  
Haver Design & Construction, Inc.  
212 South Baldwin Street  
Madison, WI 53703

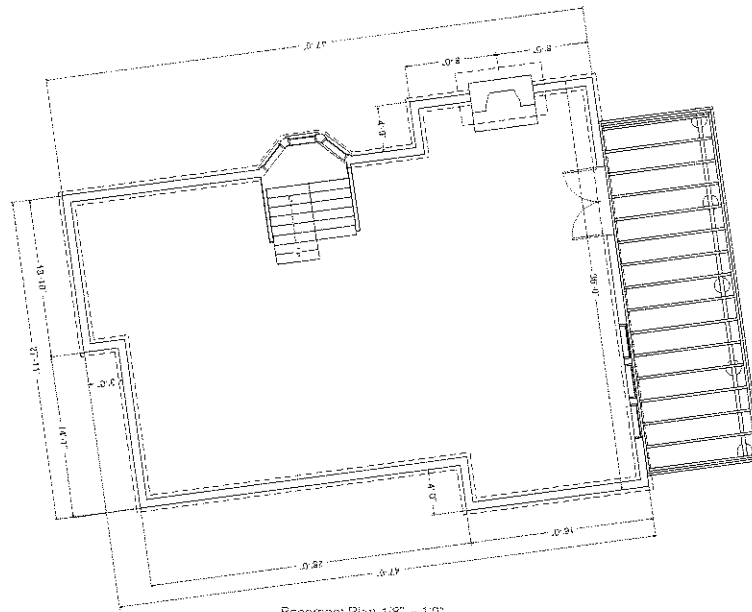

Basement Plan 1/8" = 1'-0"

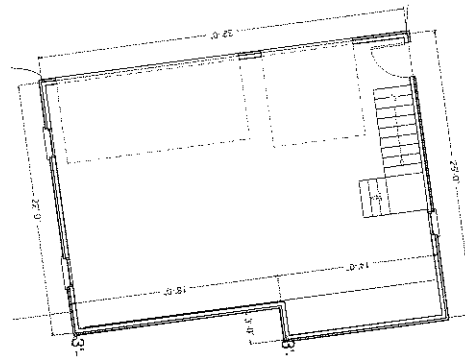

Garage Plan 1/8" = 1'-0"

Project Address:  
2618 Waunona Way  
Madison, WI 53713

Tom Haver  
Haver Design & Construction, Inc.  
212 South Baldwin Street  
Madison, WI 53703

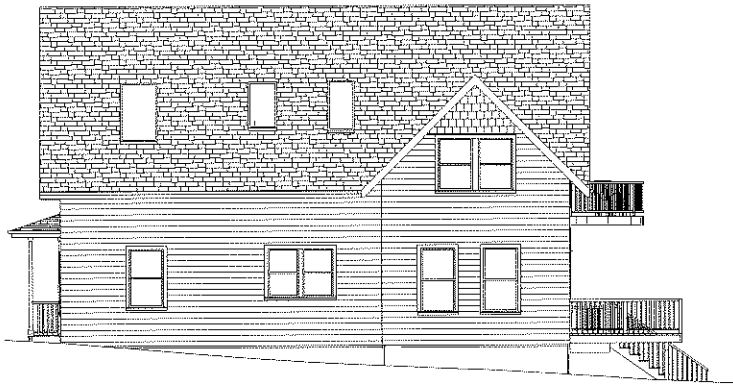

Tom Haver  
Haver Design & Construction, Inc.  
212 South Baldwin Street  
Madison, WI 53706

Project Address:  
2616 Watrous Way  
Madison, WI 53713

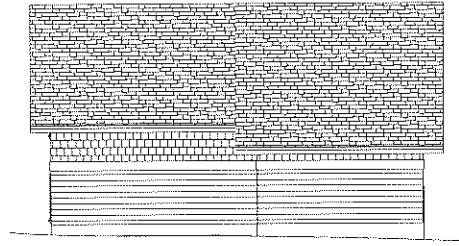
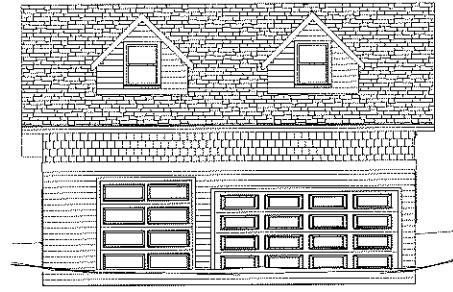
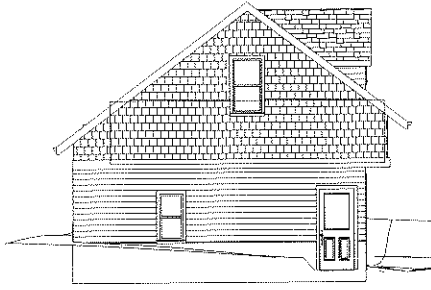
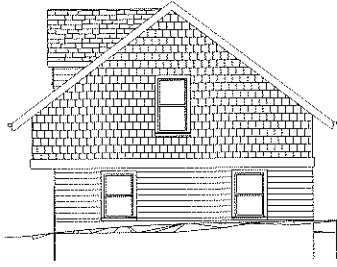

Tom Haver  
Haver Design & Construction, Inc.  
212 South Baldwin Street  
Madison, WI 53713

Project Address:  
2616 Wauriova Way  
Madison, WI 53713



Tom Haver  
Haver Design & Construction, Inc.  
212 South Raleigh Street  
Madison, WI 53703

Project Address:  
2616 Wauwona Way  
Madison, WI 53713