

4 EAST ELEVATION
 A-2 Scale: 1/8" = 1'-0"

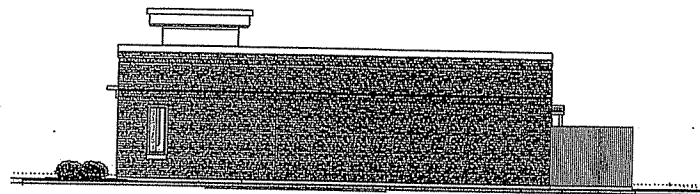

3 SOUTH ELEVATION
 A-2 Scale: 1/8" = 1'-0"

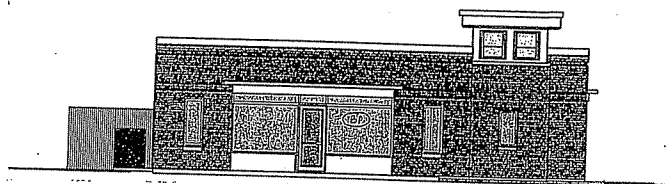

1 NORTH ELEVATION
 A-2 Scale: 1/8" = 1'-0"

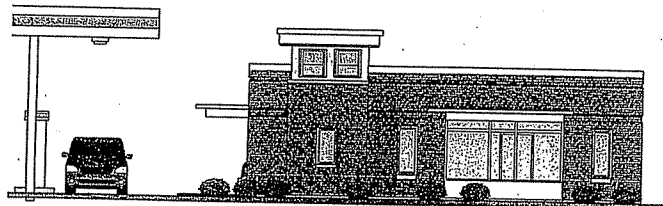

2 WEST ELEVATION
 A-2 Scale: 1/8" = 1'-0"



A-2 PERSPECTIVE VIEW
 A-2 Scale: 1/8" = 1'-0"

This document is an instrument of service and the exclusive property of Design Coalition Inc. who retains all common law, statutory copyright and other reserved rights. This document shall not be used for this or other projects, additions to or completion of this project, nor shall be reproduced in whole or in part, except by written agreement with Design Coalition Inc.

Mark	Date	Description

Project Title
BP STATION
 2801 ATWOOD AVE.
 MADISON, WI

Drawn By	Issue Date
RKS	05/02/06

Sheet Title
 Elevations
 Perspective

Project ID	Drawing No.
	A-2
	of

© Design Coalition Inc.

M I L L E R A V E



DESIGN COALITION INC. ARCHITECTS
 COMMUNITY DESIGN CENTER
 2003 ATWOOD AVENUE
 MADISON, WI 53704-8554
 phone: 608.248.8846
 fax: 608.248.8870
 Website: www.designcoalition.org

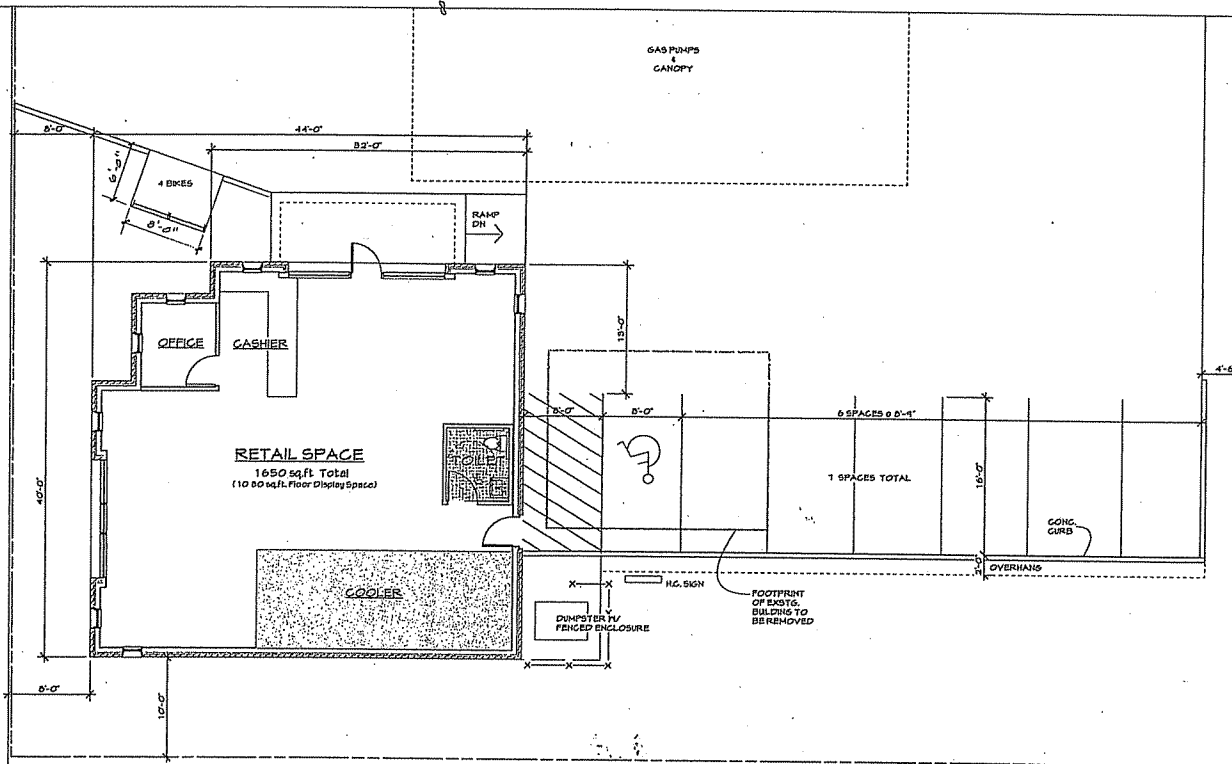

1 FIRST FLOOR PLAN
 A-1 Scale: 1/8" = 1'-0"

This document is an instrument of service and the exclusive property of Design Coalition Inc. who retains all copyright, patent, trademark, and other reserved rights. This document shall not be used for any other project, addition to or completion of this project, nor shall be reproduced in whole or in part, except by written agreement with Design Coalition Inc.

Mark Date Description

Project Title

BP STATION
 2801 ATWOOD AVE.
 MADISON, WI

Drawn By Issue Date

RKS 05/02/06

Sheet Title

FLOOR PLAN

Project ID Drawing No.

A-1
 of

© Design Coalition Inc.

ATWOOD AVENUE

MILLER AVENUE

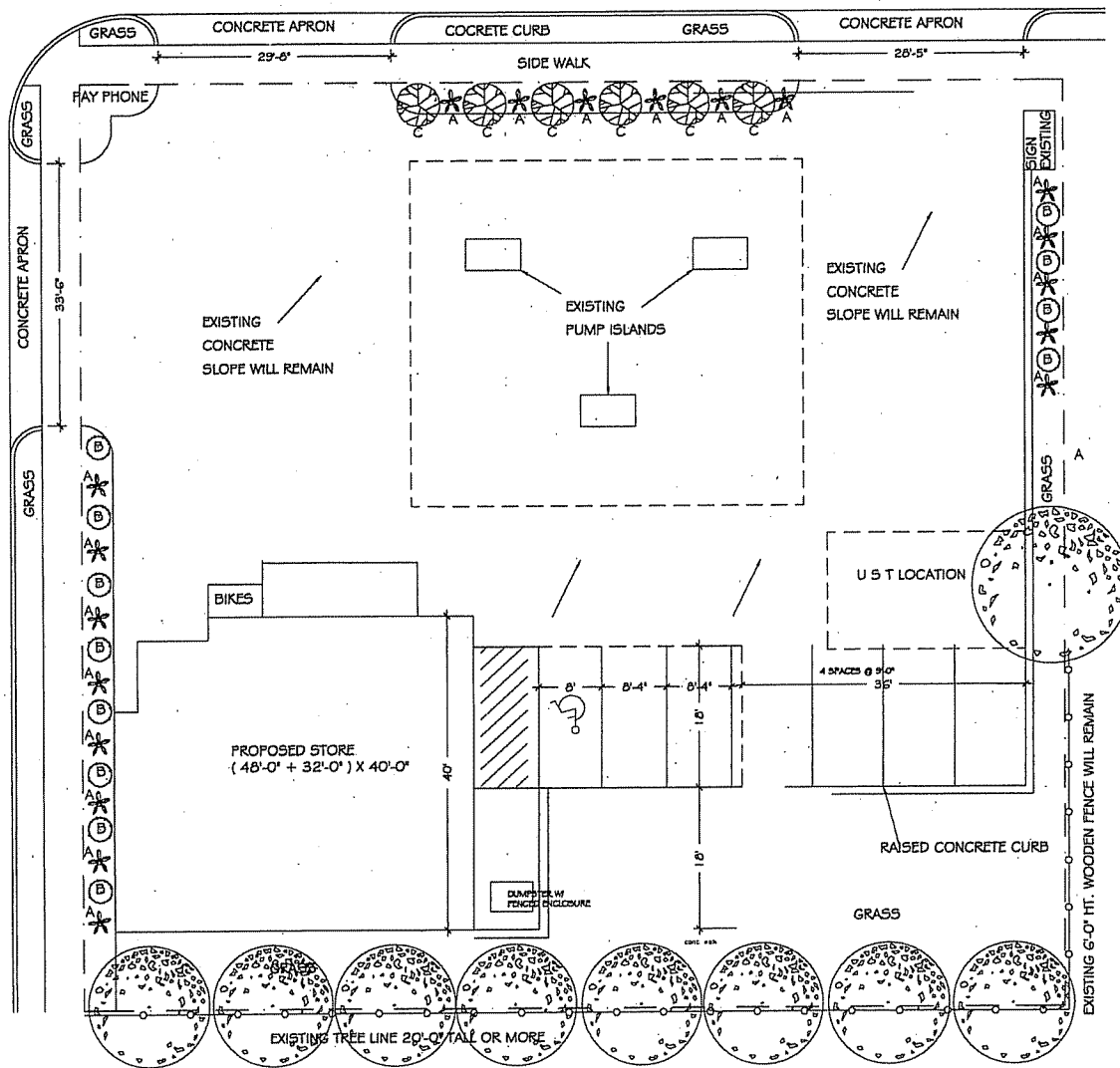

SYMBOL	QTY	BOTANIC NAME	COMMON NAME	SIZE
A	19	JUNIPERUS PHITZERIANA	PHITZER JUNIFER	36"
B	12	BERBERIS THUNBER ATROPURPUEA	RED BARBERRY	36"
C	6	BERBERIS THUNBER AUREA	GOLDEN BARBERRY	36"

SCALE: 1" = 10'



ATWOOD BP STATION
2801 Atwood Avenue
Madison, WI

ADVANCED CONSULTING, LLC
434 S. Main Street
Lake Mills, WI 53551

