

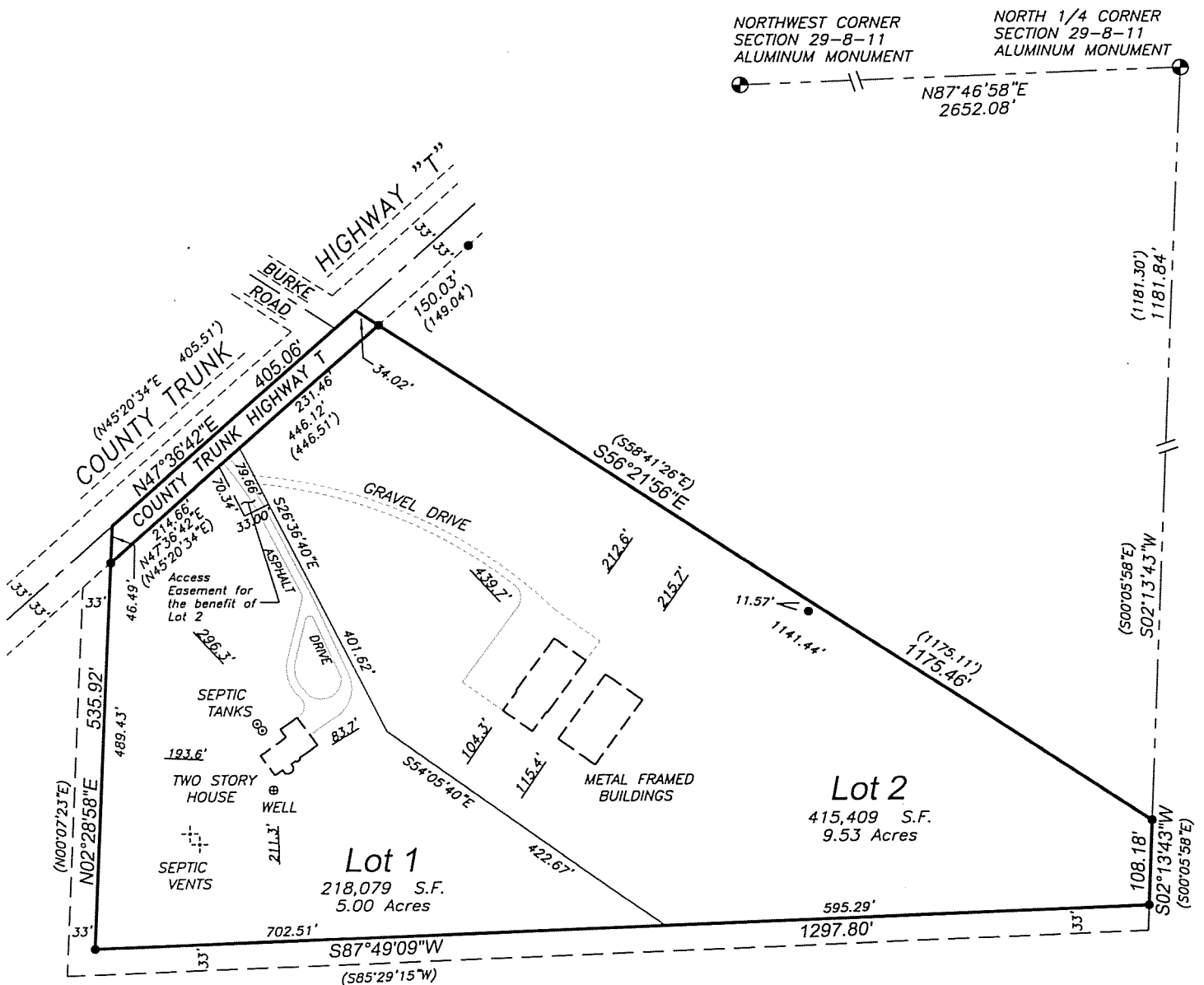

**BIRRENKOTT
SURVEYING, INC.**

P.O. Box 237
1677 N. Bristol Street
Sun Prairie, WI. 53590
Phone (608) 837-7463
Fax (608) 837-1081

CERTIFIED SURVEY MAP

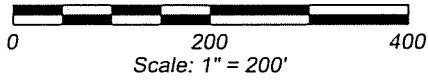

Legend:

- = Iron stake found
- = 1"x24" Iron pipe set
min. wt. = 1.13#/ln.ft.

() = Recorded as data

Dated: July 7, 2011
Surveyed: PPMC
Drawn: PPMC/MAP
Checked:
Approved: DVB
Field book: 272 / 1
Comp. File:

BEARINGS REFERENCED TO THE
NORTH LINE OF THE NORTHWEST
1/4 OF SECTION 29-8-11
ASSUMED TO BEAR N87°46'58"E

Prepared For:

DOUG AND MONICA MILLER
1792 FRAWLEY DRIVE
SUN PRAIRIE, WIS. 53590
770-4812

CERTIFIED SURVEY MAP

Dated: SEPTEMBER 6, 2011



**BIRRENKOTT
SURVEYING, INC.**

P.O. Box 237
1677 N. Bristol Street
Sun Prairie, Wisconsin 53590
Phone (608) 837-7463
Fax (608) 837-1081

Surveyor's Certificate:

I, Daniel V. Birrenkott, hereby certify that this survey is in full compliance with Chapter 236.34 of Wisconsin Statutes. I also certify that by the direction of the owners listed hereon, I have surveyed and mapped the lands described hereon and that the map is a correct representation of all of the exterior boundaries of the land surveyed and division of that land, in accordance with the information provided.

Daniel V. Birrenkott, Registered Land Surveyor No. S-1531

Description:

Part of the Northeast 1/4 of the Northwest 1/4 of Section 29, T 8 N, R 11 E, Town of Sun Prairie, Dane County, Wisconsin, described as follows: Commencing at the North 1/4 corner of said Section 29; thence S02°13'43"W, 1181.84 feet (recorded as S00°05'58"E, 1181.30 feet) to the point of beginning; thence continuing S02°13'43"W (recorded as S0°05'58"E), 108.18 feet; thence S87°49'09"W (recorded as S85°29'15"W), 1297.80 feet; thence N02°28'58"E (recorded as N00°07'23"E), 535.92 feet to the center line of County Trunk Highway T; thence N47°36'42"E, 405.06 feet (recorded as N45°20'34"E, 405.51 feet) along said center line; thence S56°21'56"E, 1175.46 feet (recorded as S58°41'26"E, 1175.11 feet) to the point of beginning; Containing 647,533 square feet, or 14.86 acres..

Owners Certificate:

As owners we hereby certify that we have caused the lands described on this Certified Survey Map to be surveyed, divided, mapped and dedicated as shown on this Certified Survey Map. We also certify that this Certified Survey Map is required by S.75.17(1)(a), Dane County Code of Ordinances, to be submitted to the Dane County Zoning and Land Regulation Committee for approval and that this Certified Survey Map is required by the City of Madison as an approving authority.

Charles E. Miller, Jr.

Mary Sue Miller

State of Wisconsin)

Dane County) ss Personally came before me this _____ day of _____, 2011, the above named owners, to me known to be the persons who executed the foregoing instrument and acknowledged the same.

Notary Public, Dane County, Wisconsin.

My Commission Expires _____

Printed name

Town of Sun Prairie Approval Certificate:

This Certified Survey Map, including the public highway dedication designated herein, is hereby acknowledged and accepted by the Town of Sun Prairie, Dane County, Wisconsin.

Jo Ann Ramsfield, Town Clerk

Dated

City of Madison Plan Commission Certificate

Approved for recording per the Secretary of the City of Madison Plan Commission.

Mark A. Olinger, Secretary
City of Madison Plan Commission

Dated

Notes:

Wetlands if present have not been delineated.
This survey is subject to any and all easements and agreements both recorded and unrecorded.
Refer to building site information contained in the Dane County Soil Survey.
As owners of the lots of this Certified Survey Map, we hereby stipulate that we and our heirs or assigns will not object to any legally permitted uses that occur on the adjoining property.

Surveyed For:

Doug and Monical Miller
1792 Frawley Drive
Sun Prairie, WI 53590
770-4812

Approved for recording per Dane County Zoning and Land Regulation Committee action of _____, 2011.

Authorized Representative

Printed name

Register of Deeds Certificate:

Received for recording this _____ day of _____, 2011

Surveyed: T.A.S.
Drawn: P.F.M.C./MAP
Checked: M.A.P./D.V.B.
Approved: D.V.B.
Field book:
Comp File: J:\2010\CARLSON\

at _____ o'clock __ m and recorded in Volume _____ of Certified Survey Maps of Dane County on Pages _____.

Kristi Chlebowski, Register of Deeds

Document No. _____