



**THOM R. GRENLIE REGISTERED LAND SURVEYOR S1051**  
 400 S NINE MOUND RD, VERONA, WISCONSIN 53593 PHONE: (608) 845-6882

**SURVEYOR'S CERTIFICATE**

State of Wisconsin )  
 County of Dane ) SS.

**CERTIFIED SURVEY MAP**

I, Thom R. Grenlie, hereby certify that this survey is in compliance with Chapter 236.34 of Wisconsin Statutes.

I also certify that I have surveyed and mapped the lands described hereon and that the map is a correct representation in accordance with the information provided.

*[Signature]* 10-12-07  
 Thom R. Grenlie, Registered Land Surveyor

LEGAL DESCRIPTION:

PART OF THE WEST 1/2 OF THE SOUTHWEST 1/4 OF SECTION 4, AND PART OF THE NORTHWEST 1/4 OF THE NORTHWEST 1/4 OF SECTION 9; ALL IN T6N, R8E, TOWN OF VERONA, DANE CO, WI., MORE FULLY DESCRIBED AS FOLLOWS: COMMENCING AT THE WEST ONE-QUARTER CORNER OF THE SAID SECTION 4; THENCE S00°44'09"W 1693.29 FEET TO THE POINT OF BEGINNING; THENCE S00°49'09"W 947.36 FEET TO THE SW COR. OF SEC. 4; THENCE S00°09'34"W 33.30 FEET; THENCE S88°24'37"E 1310.01 FEET; THENCE N00°28'59"E 1517.02 FEET; THENCE WEST 575.17 FEET; THENCE S35°32'W 279.03 FEET; THENCE S75°28'W 412.90 FEET; THENCE S00°44'09"W 169.36 FEET; THENCE WEST 170.83 FEET TO THE POINT OF BEGINNING. CONTAINS 40.041 ACRES AND SUBJECT TO SHADY OAK LANE.

OWNERS CERTIFICATE: AS OWNERS, WE HEREBY CERTIFY THAT WE CAUSED THE ABOVE LANDS TO BE SURVEYED, DIVIDED, MAPPED AND DEDICATED AS SHOWN. WE ALSO CERTIFY THAT THIS CERTIFIED SURVEY MAP IS REQUIRED BY S.75.17(1)(A), DANE COUNTY CODE OF ORDINANCES TO BE SUBMITTED TO THE DANE COUNTY ZONING & LAND REGULATION COMMITTEE FOR APPROVAL

CHARLES HEATH

NOTARY PUBLIC: PERSONALLY CAME BEFORE ME THIS \_\_\_\_\_ DAY OF \_\_\_\_\_, 2007, THE ABOVE-NAMED OWNERS, TO ME KNOWN TO BE THE PERSONS WHO EXECUTED THE FOREGOING INSTRUMENT.

MY COMM. EXP.

NOTARY PUBLIC

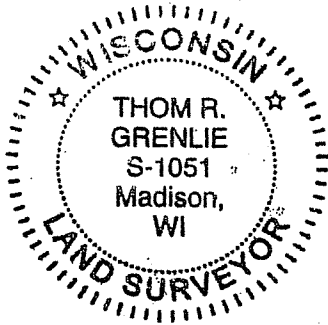

**LEGEND**

Scale: 1 inch = 200 ft.

- iron stake found
- 1"x24" iron pipe set min. wt.=1.13#/ln ft.

SURVEYED RT III  
 DRAWN HC  
 APPROVED \_\_\_\_\_  
 FIELD BOOK FILE  
 DATE 10-12-07  
 TAPE/FILE \_\_\_\_\_

PAGE 1 OF 3 PAGES

OFFICE MAP NO. 2516-D

SURVEYED FOR: CHUCK HEATH 848-4500  
3006 SHADY OAK LANE, VERONA, WI

DESCRIPTION-LOCATION: SEE ABOVE

APPROVED FOR RECORDING PER DANE COUNTY ZONING & LAND  
 REG. COMM. \_\_\_\_\_ action of \_\_\_\_\_

**REGISTER OF DEEDS CERTIFICATE**

N. SCRIBNER, AGENT

Received for recording this \_\_\_\_\_ day of \_\_\_\_\_, \_\_\_\_\_ at \_\_\_\_\_ o'clock \_\_\_\_\_ m. and recorded in Volume \_\_\_\_\_ of Certified Survey Maps of Dane County on Page \_\_\_\_\_

Register of Deeds

DOCUMENT # \_\_\_\_\_  
 CERTIFIED SURVEY MAP # \_\_\_\_\_ Vol. \_\_\_\_\_ Page \_\_\_\_\_



Stock No. 26273

CERTIFIED SURVEY MAP

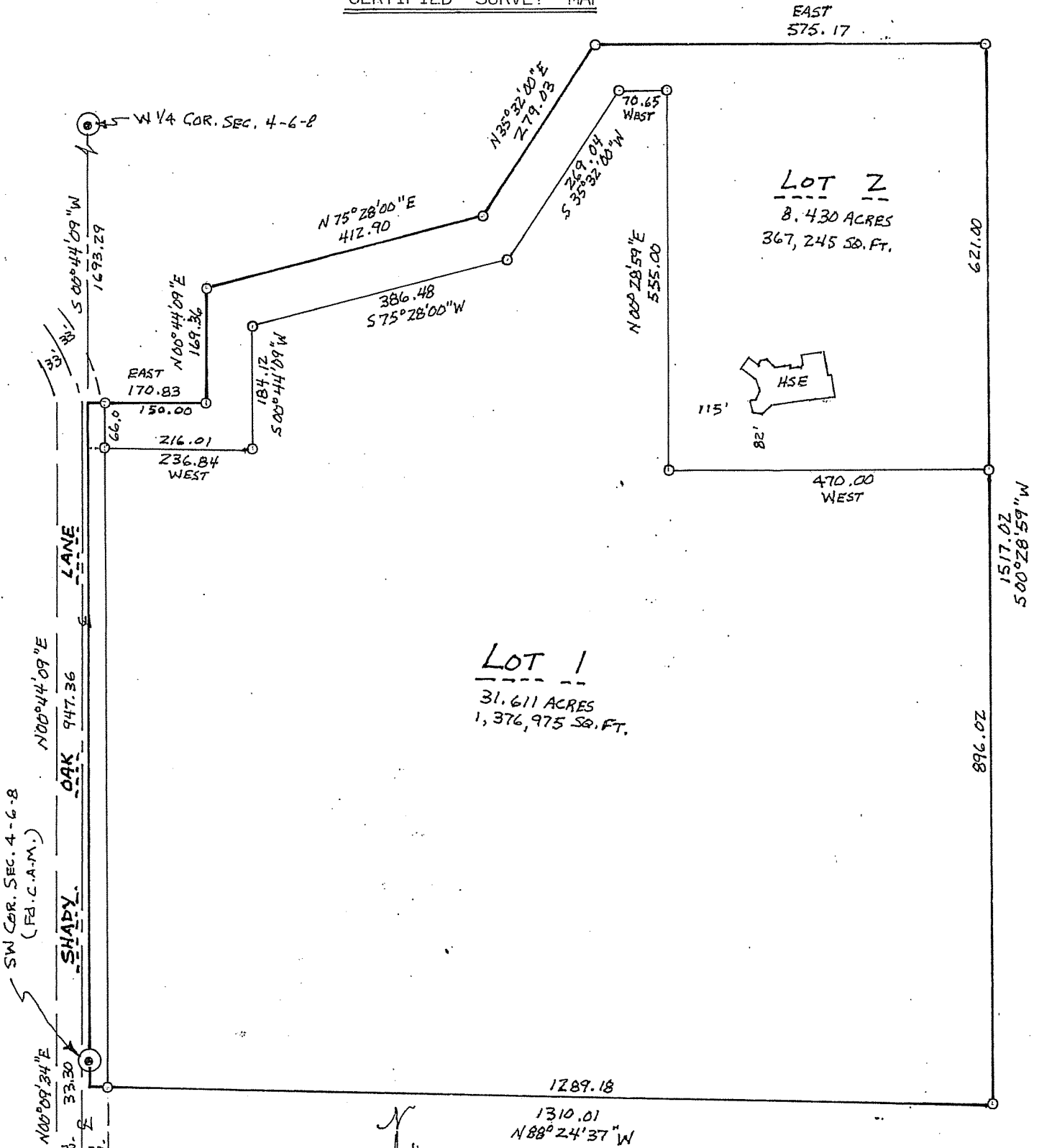

*John R. Keel*  
10-22-07

NORTH REF: WEST LINE OF THE SW 1/4 SEC. 4-6-8 IS ASSUMED N 00° 44' 09" E

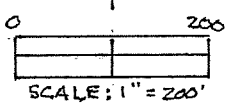



Stock No. 26273

GRENLE OFFICE MAP NO. 2516-D ,

PAGE 3 OF 3 PAGES

CERTIFIED SURVEY MAP

REFER TO BUILDING SITE INFORMATION CONTAINED IN DANE COUNTY SOIL SURVEY.

MORTGAGE CERTIFICATE:

CITY OF MADISON APPROVAL:

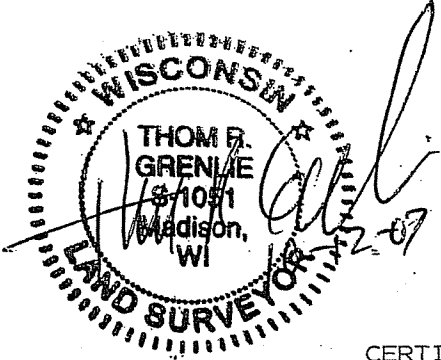

CERTIFIED SURVEY MAP NO. \_\_\_\_\_ VOL. \_\_\_\_\_ PAGE \_\_\_\_\_