

BILL MONTELBANO ARCHITECT AIA
 ARCHITECTURE INTERIORS PLANNING ENGINEERING
 9 EAST HUDSON P.O. BOX 123 MADISON WI 53704-0123
 608.785.6440 EMAIL: montelbano@tymall.com FAX: 785.6480

Addition to Existing Building

304 WEST WASHINGTON AVE. MADISON, WI.

COMM. NO. 2114
 ISSUED FOR PRELIM
 1-27-2013

A1

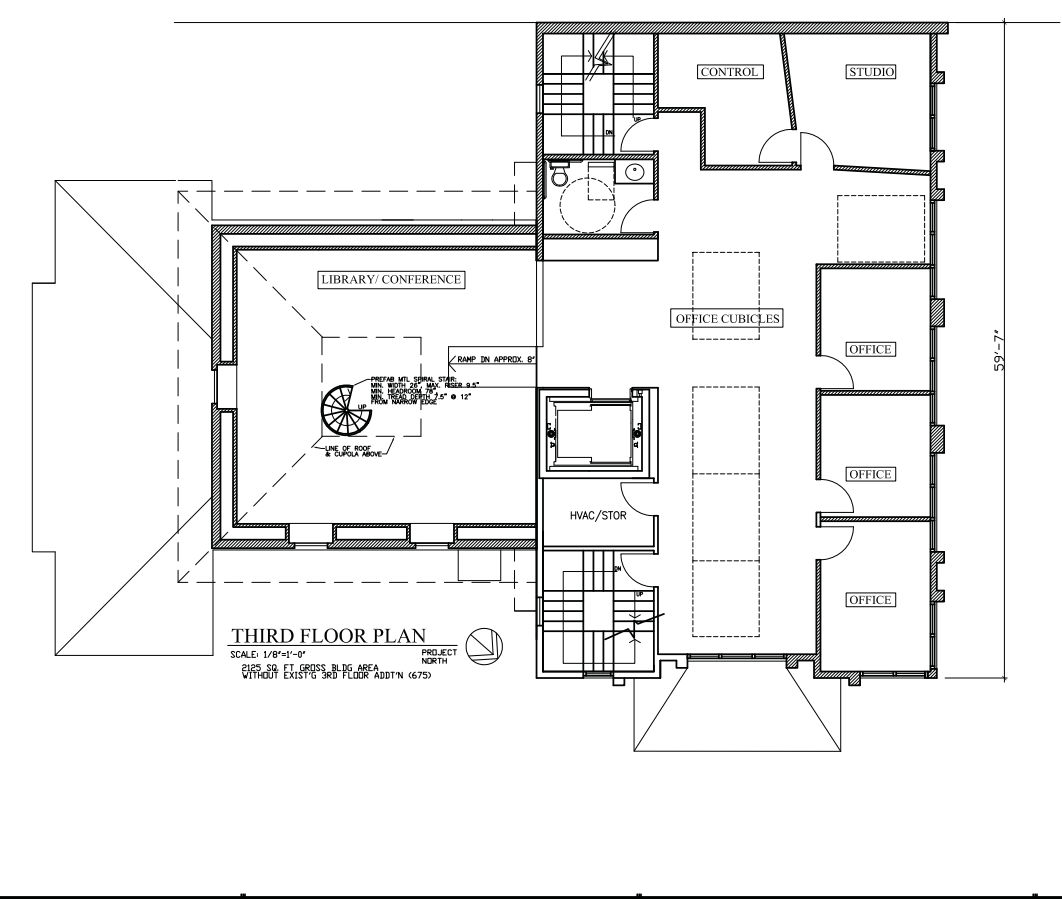
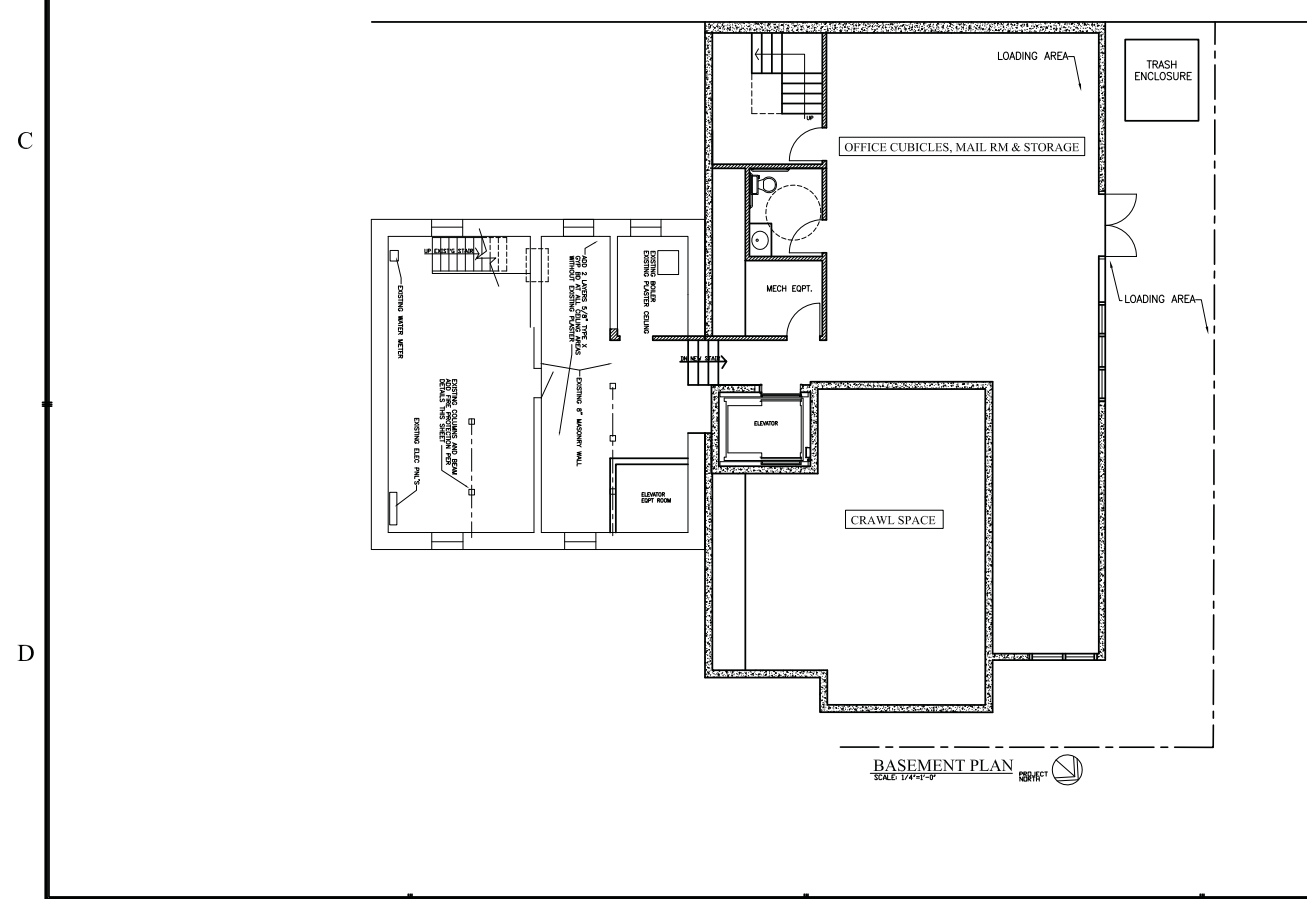
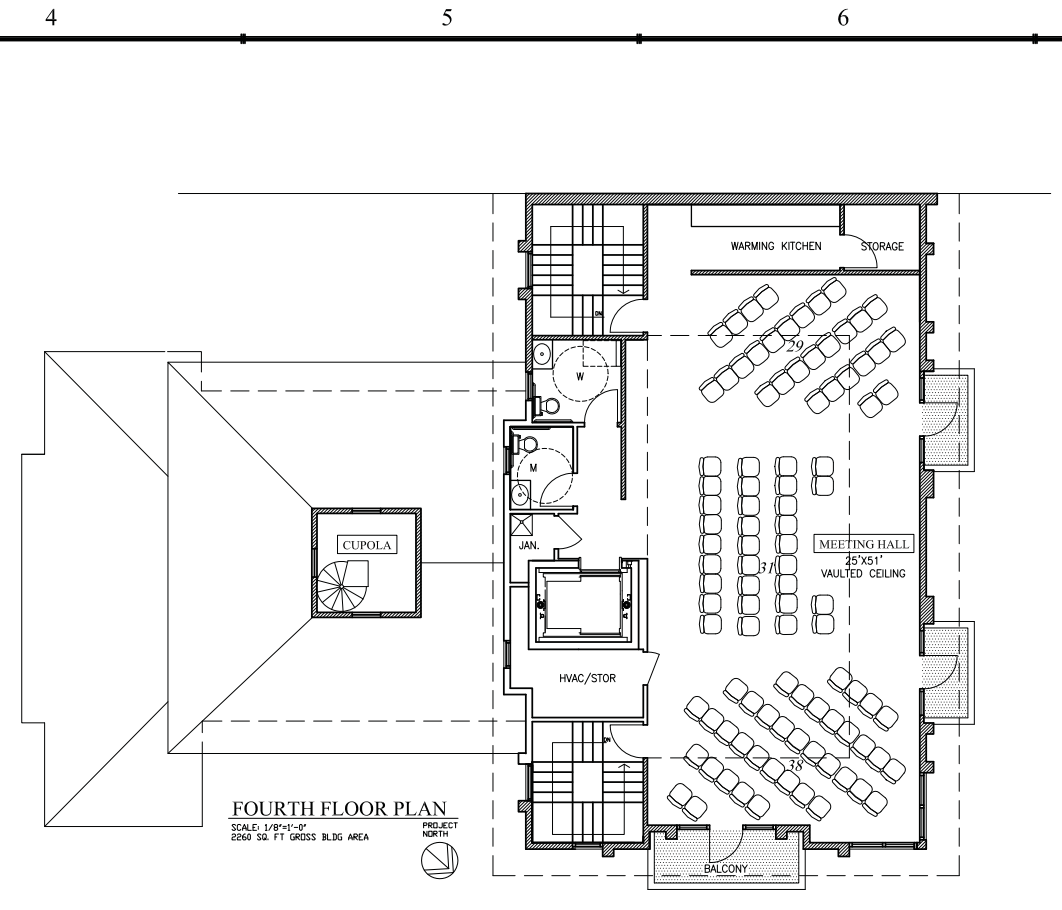
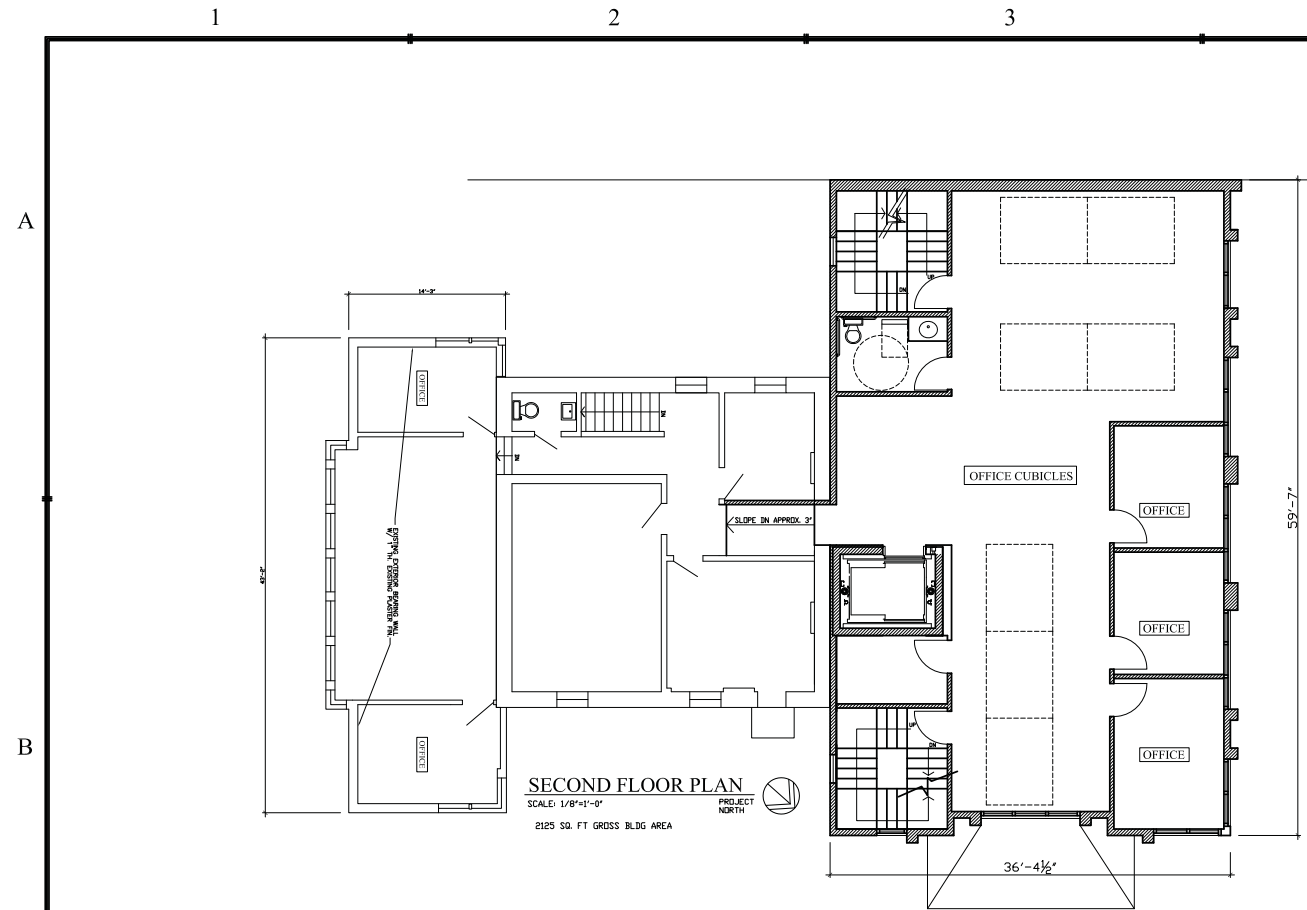

BILL MONTELBANO ARCHITECT AIA
 ARCHITECTURE INTERIORS PLANNING ENGINEERING
 8 EAST HUDSON P.O. BOX 133 MADISON WI 53704-0133
 608.776.2497 FAX 608.776.2498
 EMAIL: billmontelbano@billmontelbano.com

BUILDING ADDITION
 304 W. WASHINGTON AVE, MADISON, WI.

COMM. NO.	2114
ISSUED FOR	DATE
PRELIMINARY	1-8-2013

1

2

3

4

5

6

A

B

C

D



NORTH ELEVATION

SCALE: 1/8"=1'-0"



EAST ELEVATION

SCALE: 1/4"=1'-0"



WEST ELEVATION

SCALE: 1/4"=1'-0"

BILL MONTELBANO ARCHITECT AIA
ARCHITECTURE INTERIORS PLANNING ENGINEERING

8 EAST HUDSON P.O. BOX 125 MADISON WI 53702-0125
608.776.2497 FAX: 608.776.4965

BUILDING ADDITION

304 W. WASHINGTON AVE, MADISON, WI.

COMM. NO. 2114

ISSUED FOR DATE

PRELIMINARY 1-8-2013

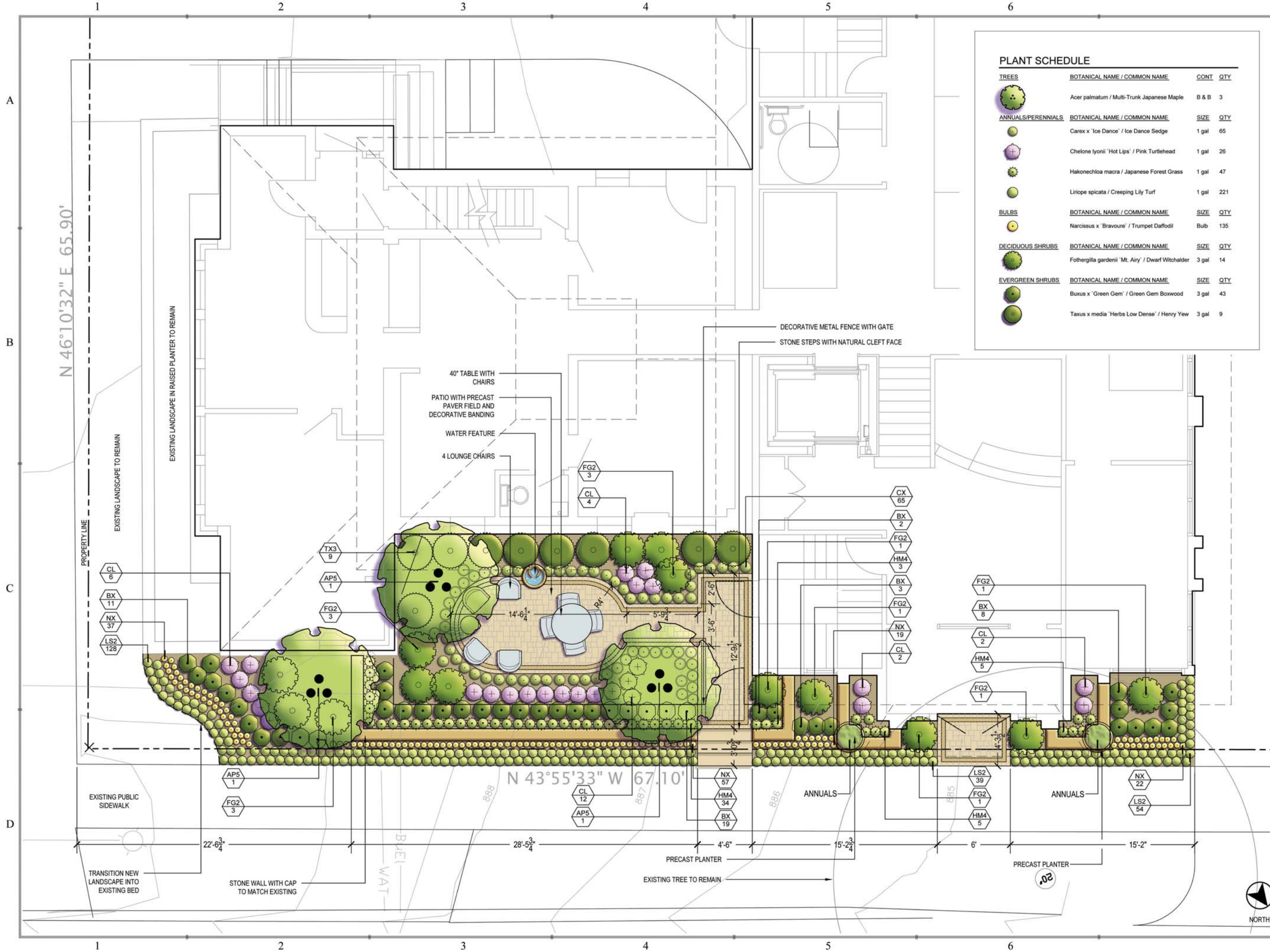

PLANT SCHEDULE

TREES	BOTANICAL NAME / COMMON NAME	CONT	QTY
	Acer palmatum / Multi-Trunk Japanese Maple	B & B	3
ANNUALS/PERENNIALS	BOTANICAL NAME / COMMON NAME	SIZE	QTY
	Carex x 'Ice Dance' / Ice Dance Sedge	1 gal	65
	Chelone lyonii 'Hot Lips' / Pink Turtlehead	1 gal	26
	Hakonechloa macroa / Japanese Forest Grass	1 gal	47
	Liriope spicata / Creeping Lily Turf	1 gal	221
BULBS	BOTANICAL NAME / COMMON NAME	SIZE	QTY
	Narcissus x 'Bravoure' / Trumpet Daffodil	Bulb	135
DECIDUOUS SHRUBS	BOTANICAL NAME / COMMON NAME	SIZE	QTY
	Fothergilla gardenii 'Mt. Airy' / Dwarf Witchalder	3 gal	14
EVERGREEN SHRUBS	BOTANICAL NAME / COMMON NAME	SIZE	QTY
	Buxus x 'Green Gem' / Green Gem Boxwood	3 gal	43
	Taxus x media 'Herbs Low Dense' / Henry Yew	3 gal	9

BILL MONTELBANO ARCHITECT AIA
 ARCHITECTURE INTERIORS PLANNING ENGINEERING
 8 EAST HUNTER P.O. BOX 123 MADISON WI 53704-0123
 608.756.4488 bmontelbano@billmontelbano.com FAX 736.0485



BUILDING ADDITION
 304 W. WASHINGTON AVE, MADISON, WI.

COMM. NO.	2114
ISSUED FOR	DATE
REVIEW	2013/02/01

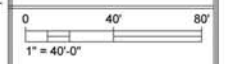

L2