

PROJECT DATA

LEGAL DESCRIPTION:	Parcel 0709-251-0514-0		
CODE DATA:	Lot Size	288.67' X 125'	
	Land Use Zone	C3	Stories: Two (one This Leasehold)
	Construction	5b	No Fire Sprinklers
FLOOR AREA:	Total Gross Floor Area 8500 Sq.ft. Total Interior Floor Area 7800 Sq.ft.		
PARKING LOT:	11 Parking Stalls		
	2 H.C. Parking Stalls		
	Total: 13 Parking Stalls		

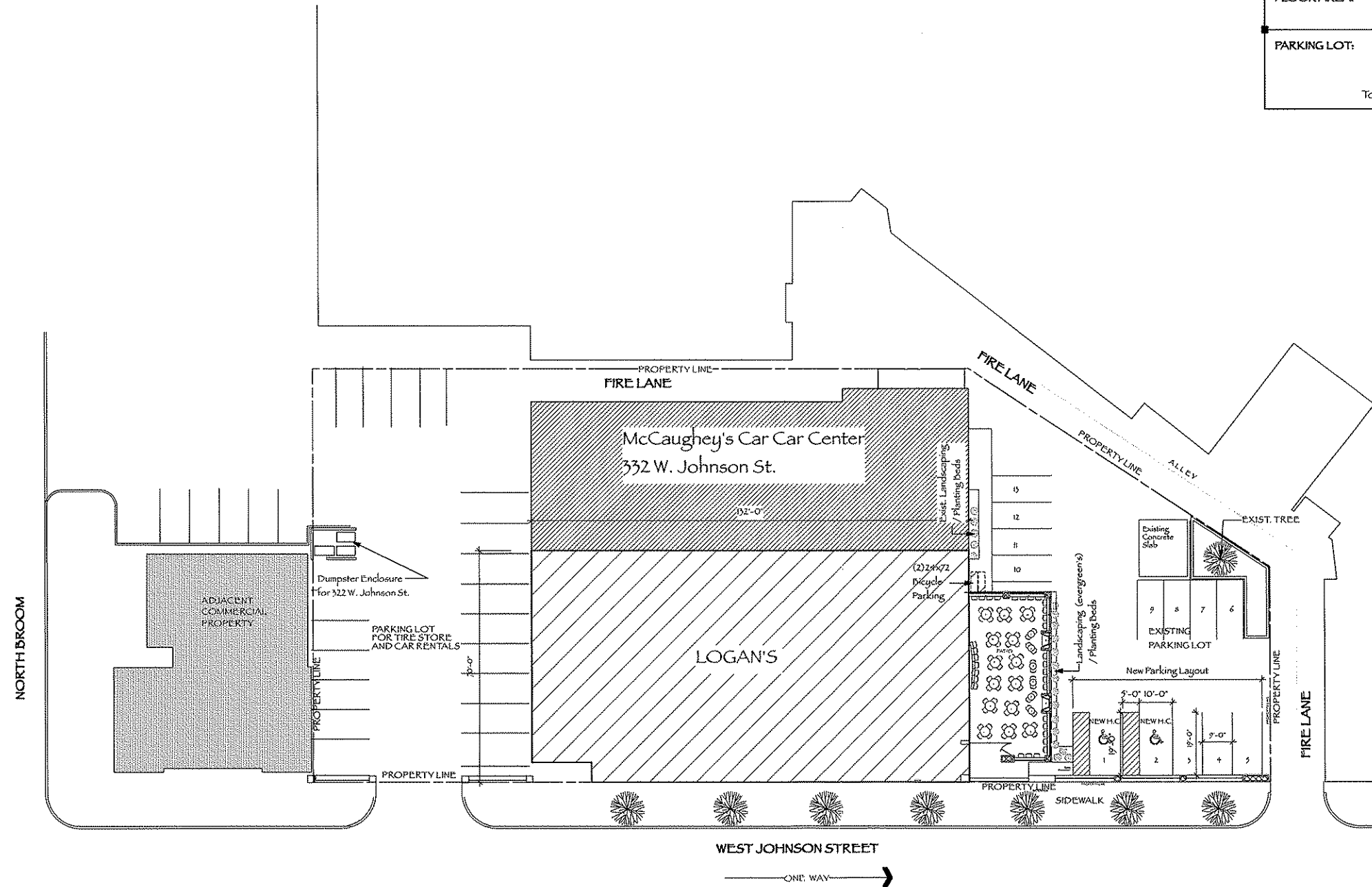

- ISSUE:
- ◇ **CONSTRUCTION SET**
 - ◇ **PLAN REVIEW SET**
 - ◇ **BID SET**
NOT FOR CONSTRUCTION
 - ◇ **PRELIMINARY**
NOT FOR CONSTRUCTION
 - ◇ **PROGRESS SET**
NOT FOR CONSTRUCTION

PROJECT:
PROPOSED RESTAURANT
FOR:
LOGAN'S
MADISON

332 WEST JOHNSON ST.
Madison, Wisconsin

REVISIONS:

DATE: 10 March 2009
SCALE: As Noted
PROJECT: K0904
DRAWN BY: J.P. Ekstrom

DRAWING NAME:

DRAWING NUMBER:

SP-1.0

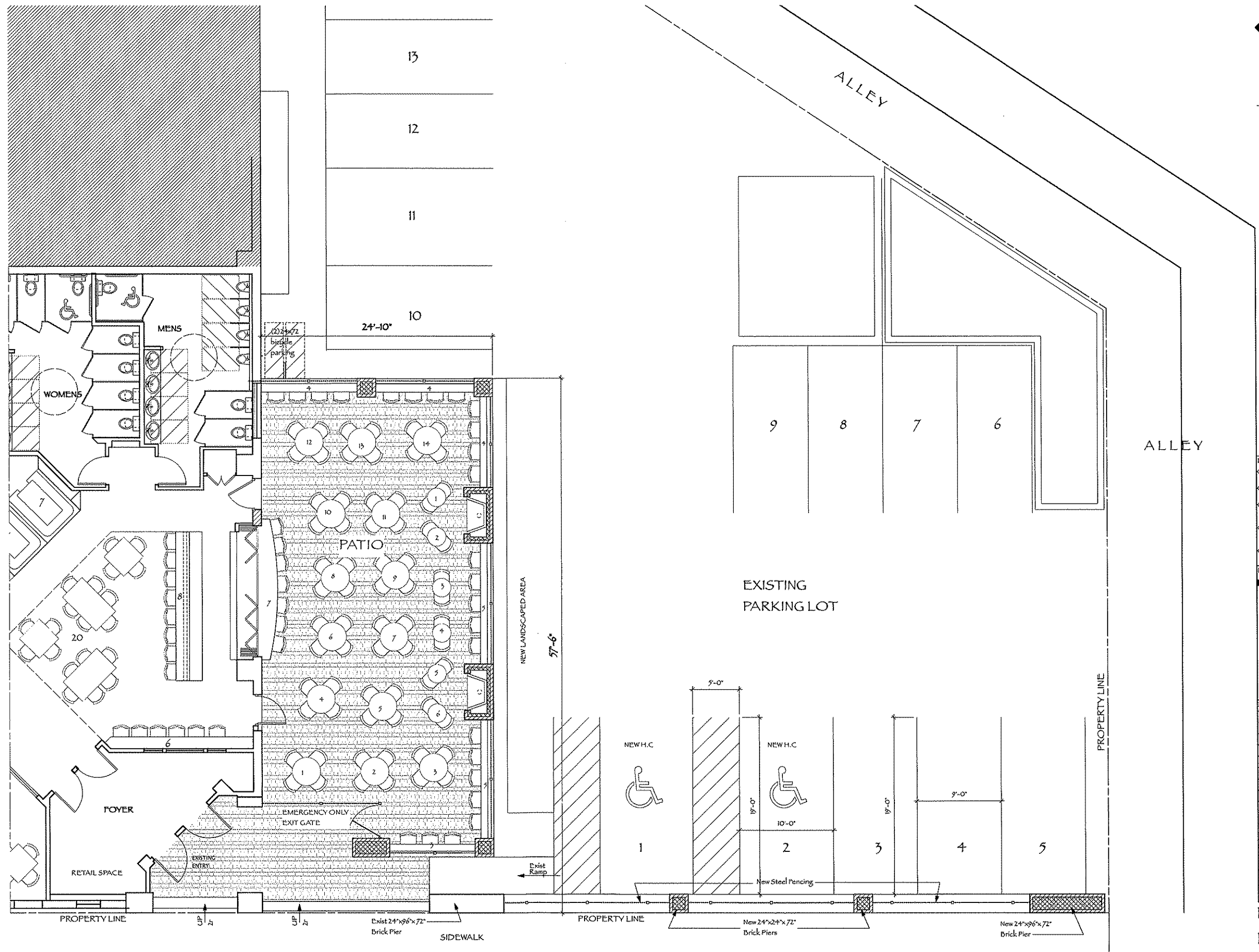

- ISSUE:
- ◇ CONSTRUCTION SET
 - ◇ PLAN REVIEW SET
 - ◇ BID SET
NOT FOR CONSTRUCTION
 - ◇ PRELIMINARY
NOT FOR CONSTRUCTION
 - ◇ PROGRESS SET
NOT FOR CONSTRUCTION

PROJECT:
PROPOSED RESTAURANT
 FOR:
LOGAN'S
MADISON

332 WEST JOHNSON ST.
 Madison, Wisconsin

REVISIONS:

NO.	DATE	DESCRIPTION

DATE: 10 March 2009
 SCALE: As Noted
 PROJECT: K0904
 DRAWN BY: J.P. Ekstrom

DRAWING NAME:
PROPOSED
PATIO PLAN

DRAWING NUMBER:

1 PATIO PLAN
 Scale: 3/16" = 1'-0"
 CAP. 100
 12/8 S.P.