

CERTIFIED SURVEY MAP NO. _____

ALL OF LOTS 6, 7 AND 8, BLOCK 3, WINGRA HILL,
 LOCATED IN PART OF THE NE 1/4 OF THE SW1/4 OF SECTION 28,
 TOWNSHIP 07 NORTH, RANGE 09 EAST, CITY OF MADISON,
 DANE COUNTY, WISCONSIN

W 1/4 CORNER
 SECTION 28-07-09
 CONCRETE MONUMENT
 WITH BRASS CAP FOUND
 CITY COORDS.
 N=475094.58, E=805256.68
 MEASURED COORDS.
 N=475094.69, E=805256.57

NOTE: SEE NOTES ON SHEET 3.

CENTER OF SECTION
 SECTION 28-07-09
 CONCRETE MONUMENT
 WITH BRASS CAP FOUND
 CITY COORDS.
 N=475086.04, E=807919.28
 MEASURED COORDS.
 N=475085.77, E=807919.06

S89°48'29"E, 2662.50'=OVERALL

GRAPHIC SCALE FEET



SCALE: 1"=40'

WINGRA HILL
 BLOCK 2

LOT 11 LOT 12 LOT 13

59.23' (60') WYOTA AVENUE

SURVEY LEGEND

- ▣ FOUND SECTION CORNER MONUMENT
- ⊙ FOUND IRON PIPE, SIZE NOTED
- △ FOUND MAG NAIL
- (96.4') "RECORDED AS" INFORMATION
- [B66.5] PROPERTY CORNER SPOT ELEVATION
- ← DRAINAGE ARROW (SEE NOTE 1 ON SHEET 3)

BEARINGS ARE REFERENCED
 TO THE WISCONSIN COUNTY
 COORDINATE SYSTEM, DANE
 COUNTY, THE WEST LINE OF
 THE SW 1/4 OF SECTION
 28-07-09, MEASURED AS
 BEARING N00°07'57"W

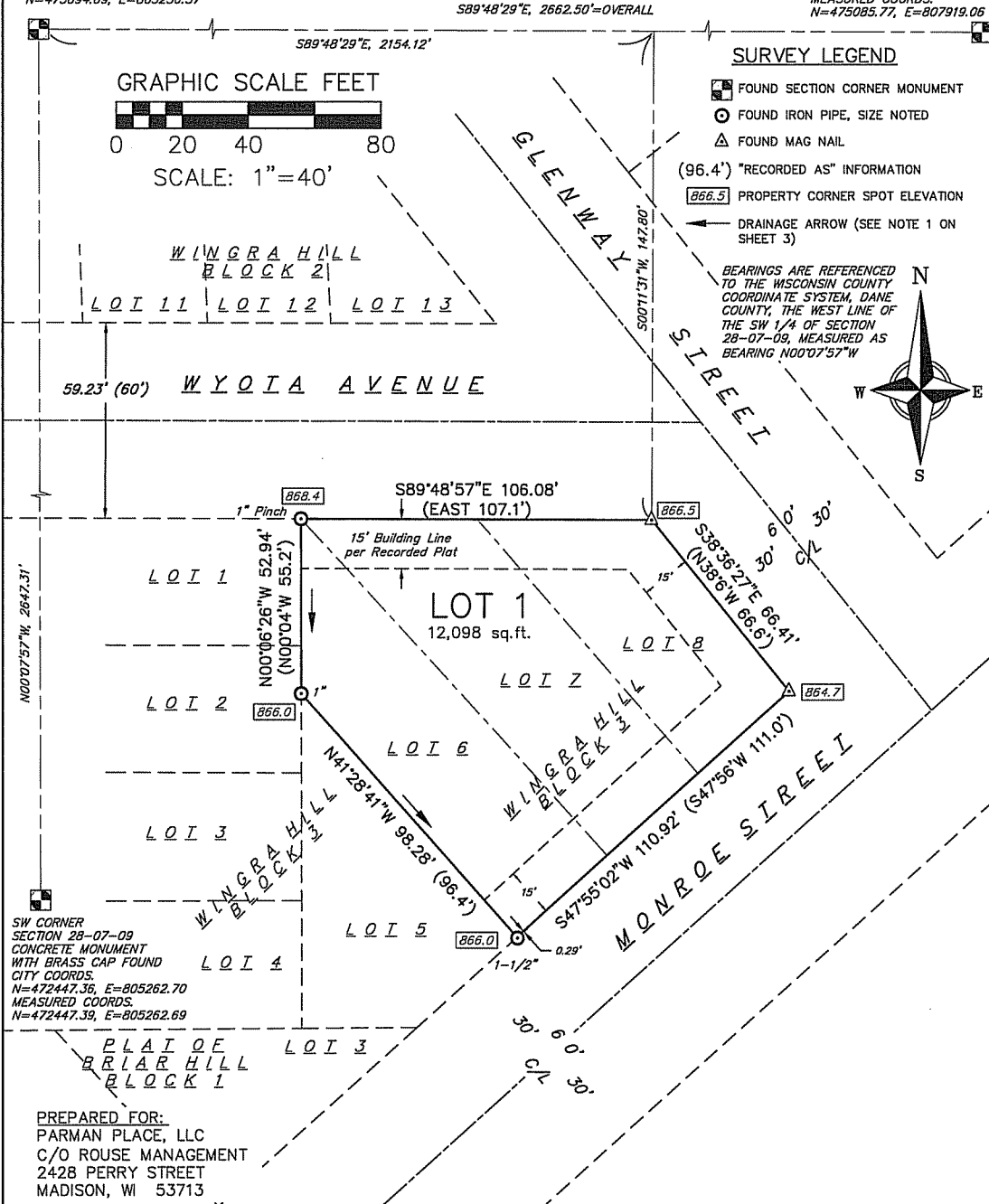
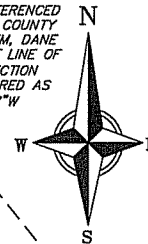

SW CORNER
 SECTION 28-07-09
 CONCRETE MONUMENT
 WITH BRASS CAP FOUND
 CITY COORDS.
 N=472447.36, E=805262.70
 MEASURED COORDS.
 N=472447.39, E=805262.69

PREPARED FOR:
 PARMAN PLACE, LLC
 C/O ROUSE MANAGEMENT
 2428 PERRY STREET
 MADISON, WI 53713

PREPARED BY:

vierbicher
 planners | engineers | advisors

REEDSBURG - MADISON - PRAIRIE DU CHIEN
 999 Foulter Drive, Suite 201, Madison, Wisconsin 53717
 Phone: (608) 826-0332 Fax: (608) 826-0530

DOCUMENT NO. _____

CERTIFIED SURVEY MAP NO. _____

VOLUME _____ PAGE _____

M:\Parman Place\32107454_3502 Monroe Street Survey\Engineering\Civil3D\Parman Place CSM-7454.dwg