

CLARK HOUSE DESIGN Residential Architecture and Interiors 920-568-0732 www.BUNGALOWPROS.COM 103 South 1st Street West Port Alkinson, WI 53558			NEW RESIDENCE FOR: <b>LUCY &amp; FRED FORBES</b> 3512 GREGORY MADISON, WISCONSIN		
			DATE 9/10/04 5/4/04	REVISIONS PRELIMINARY PERMIT SET	DRAWING: SITE PLAN
SCALE: 1/16" = 1'-0"		SHEET NO: A-0.0			

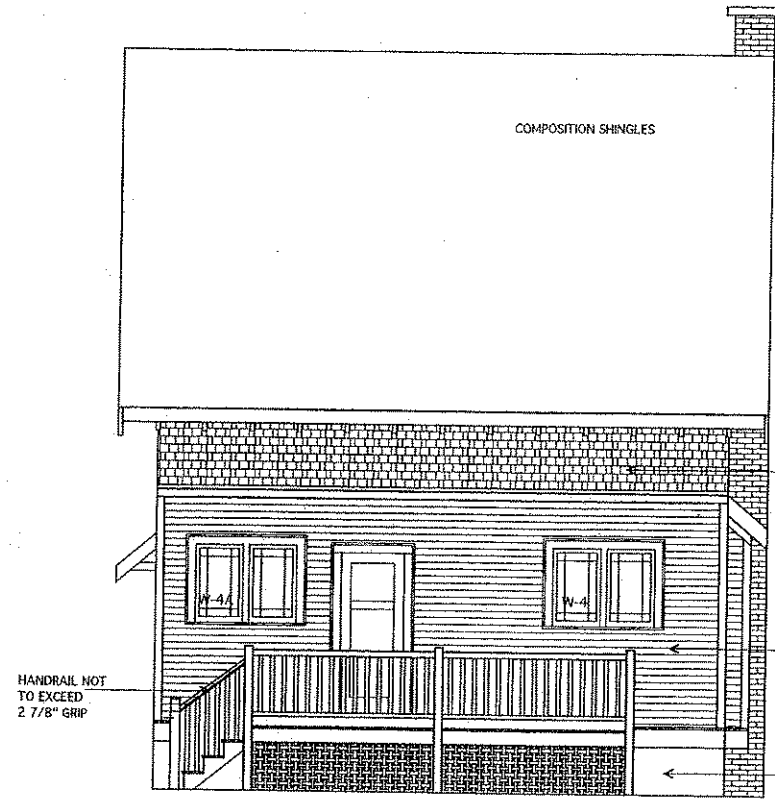

NEW RESIDENCE FOR:  
**LUCIE & FRED FORBES**  
GREGORY ST.  
MADISON, WISCONSIN



NORTH ELEVATION  
SCALE 1/4"=1'-0"

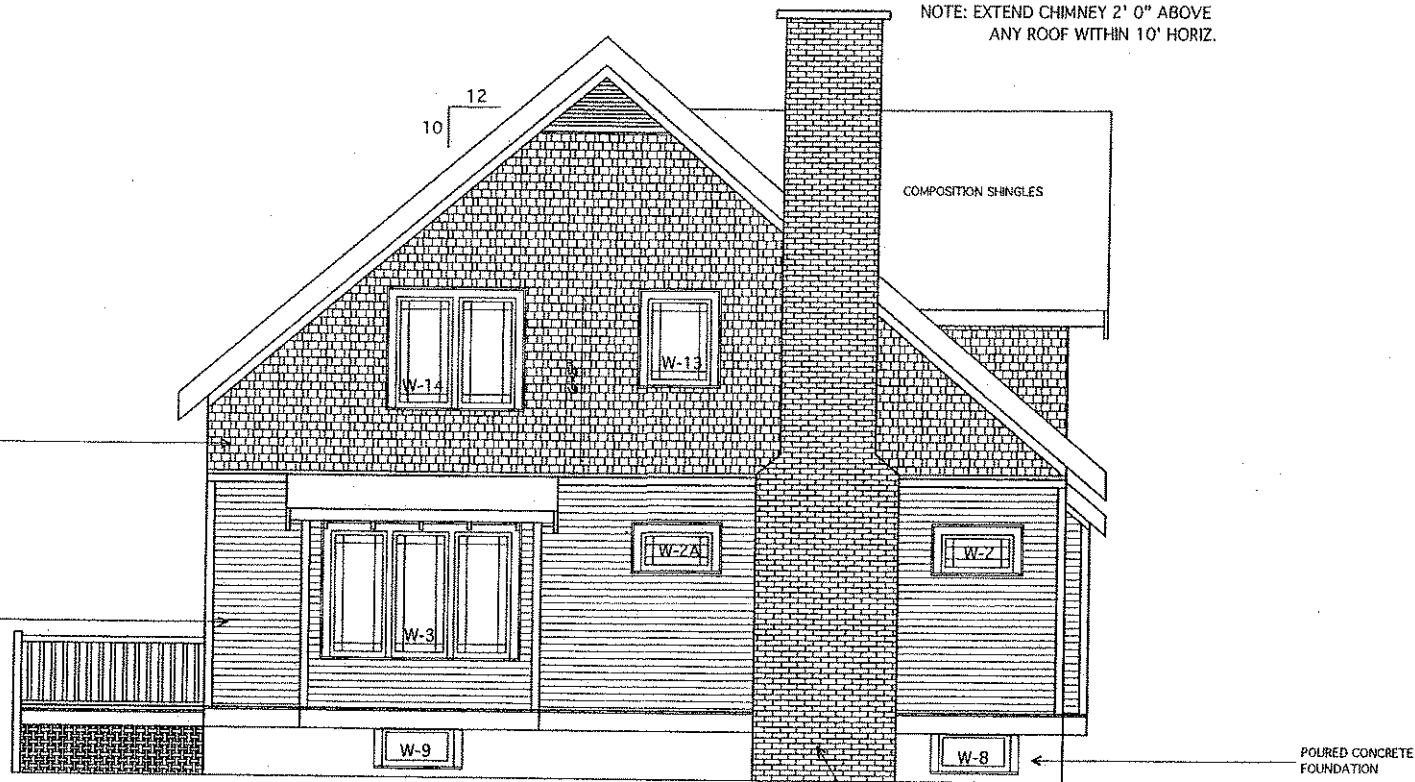

WEST ELEVATION  
SCALE 1/4"=1'-0"

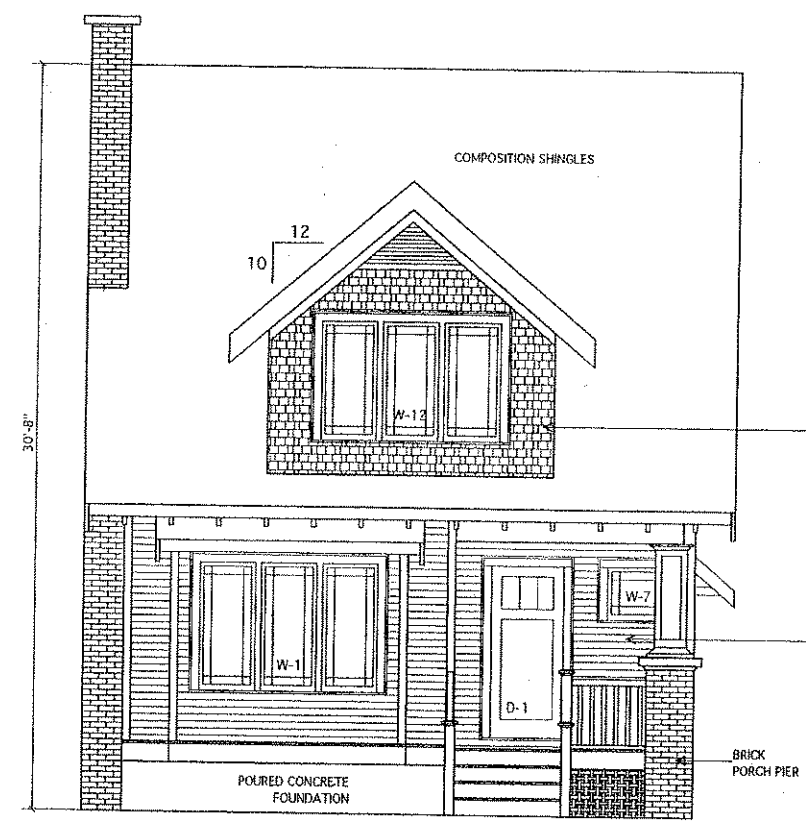

SOUTH ELEVATION  
SCALE 1/4"=1'-0"

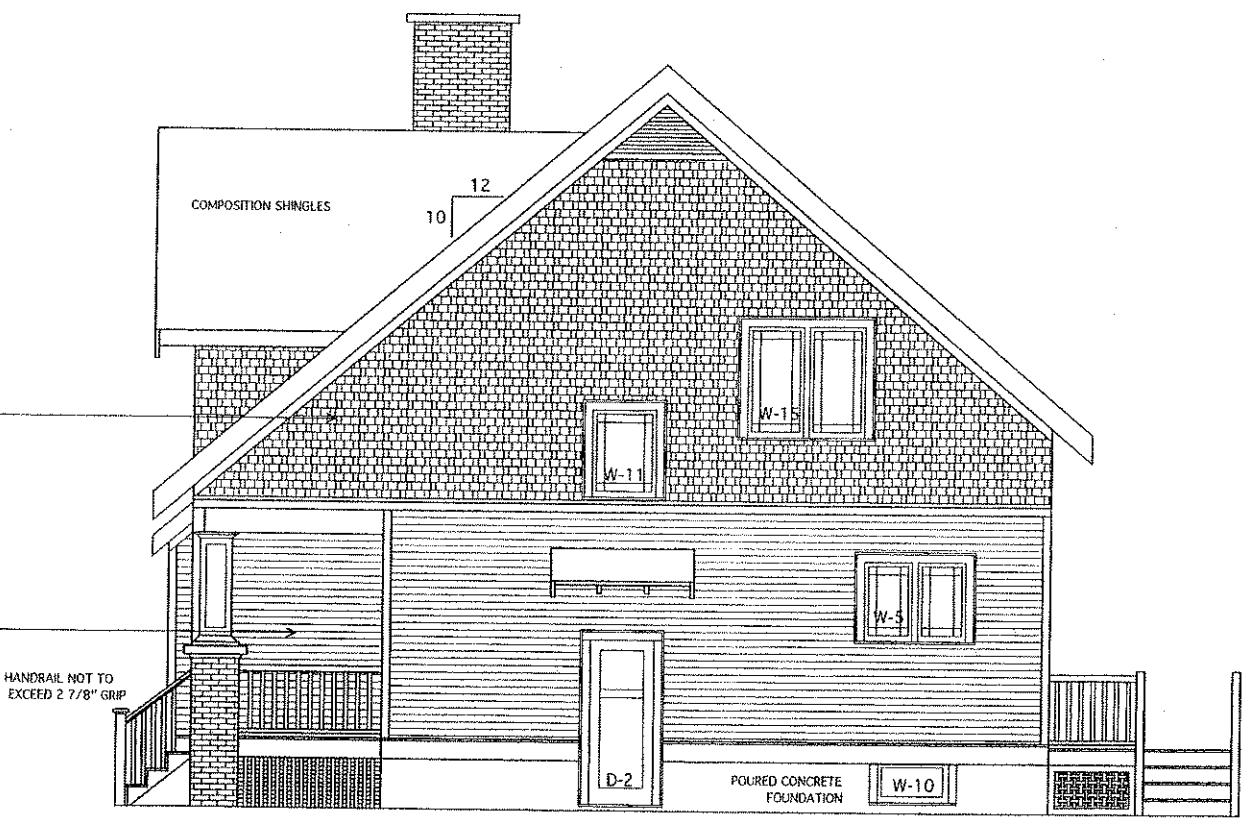

EAST ELEVATION  
SCALE 1/4"=1'-0"

NOTES:

DATE	REVISIONS
10/19/04	PROGRESS SET
1/14/05	BIDDING SET
5/4/05	PERMIT SET

DRAWING:  
ELEVATIONS  
SHEET NO:  
**A-2.0**

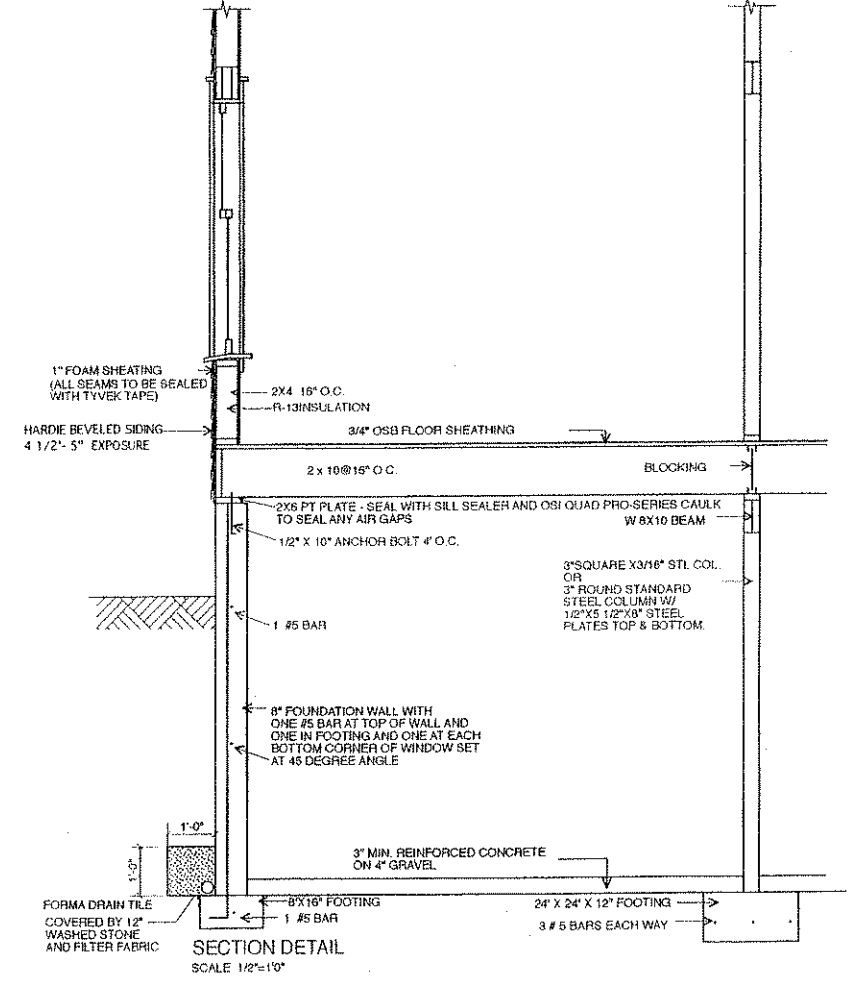
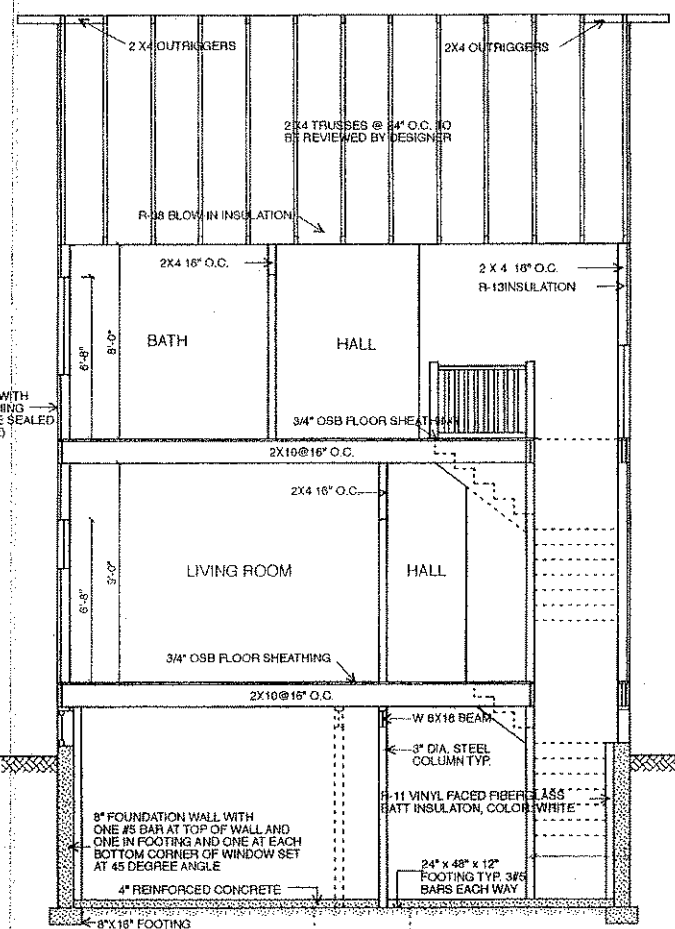
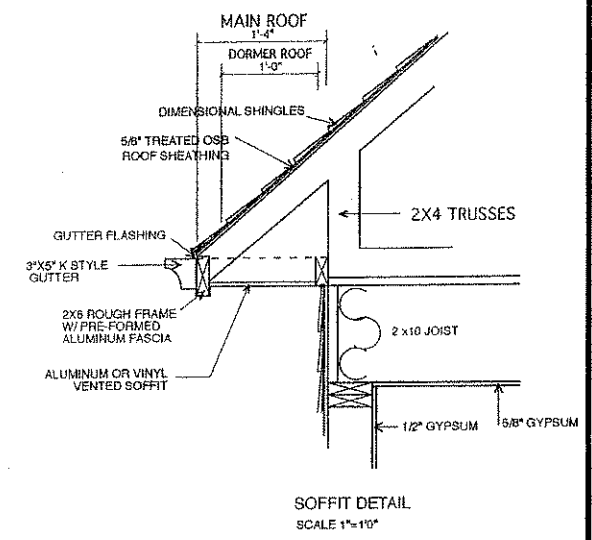
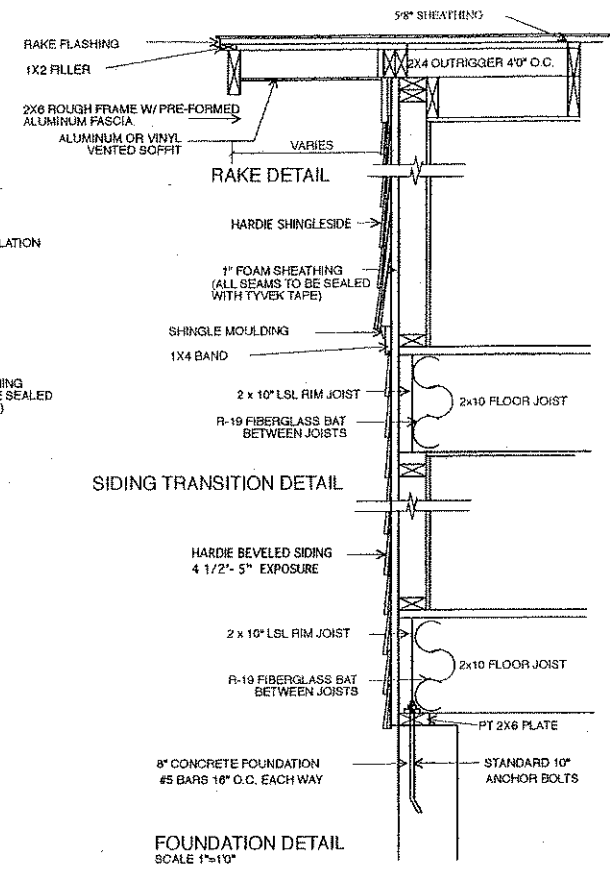
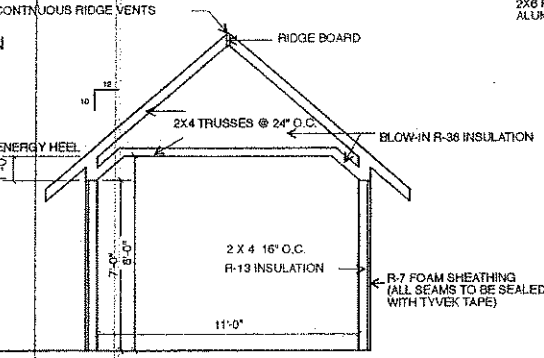
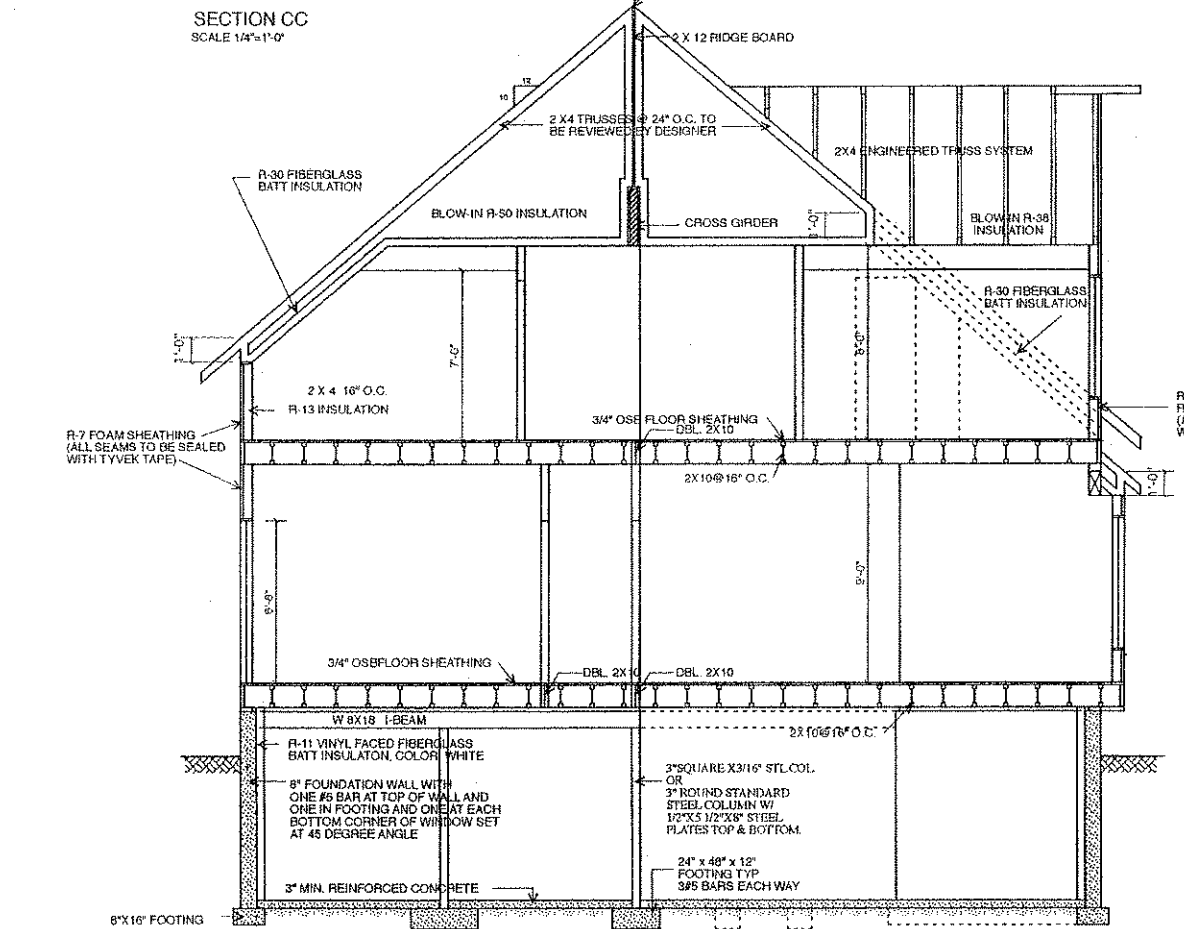
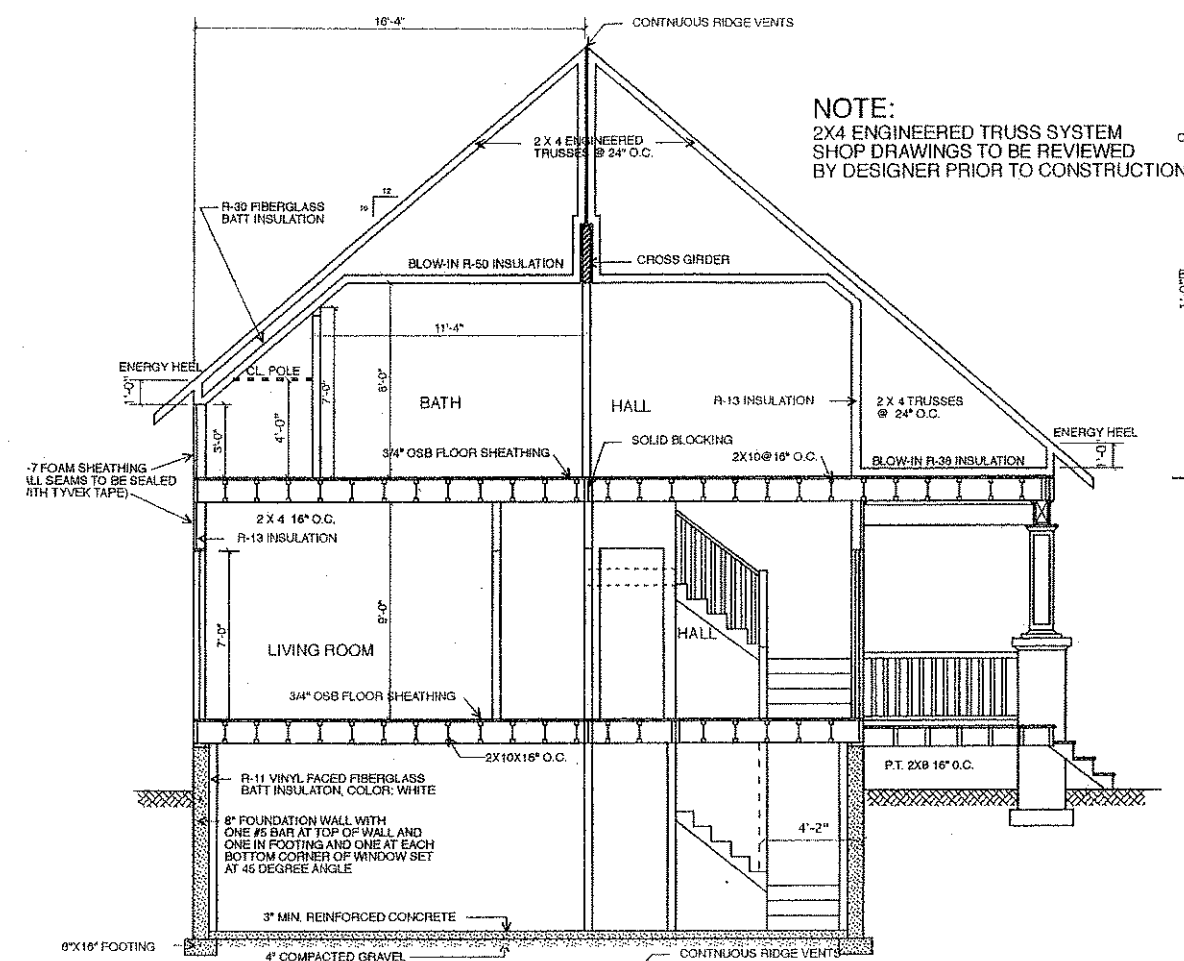

NOTES:

DATE	REVISIONS
10/19/04	PROGRESS SET
1/14/05	BIDDING SET
5/4/05	PERMIT SET

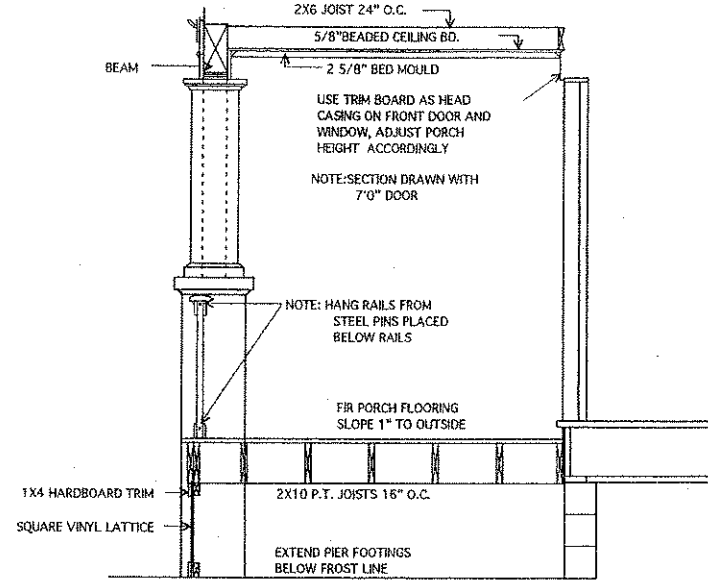

1 PORCH SECTION  
SCALE 1/2" = 1'-0"

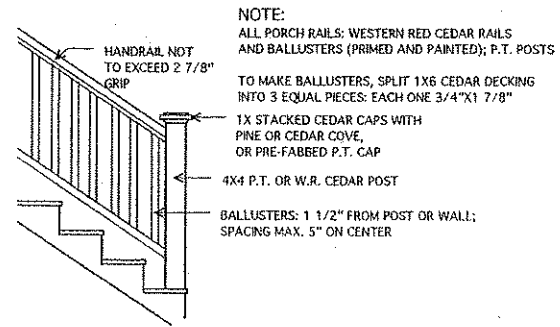

4 EXTERIOR STAIR RAIL DETAIL  
SCALE 1/2" = 1'-0"

NOTE:  
KITCHEN CABINET INSTALLER MUST VERIFY WINDOW AND CASING DIMENSIONS BEFORE MANUFACTURING CABINETS

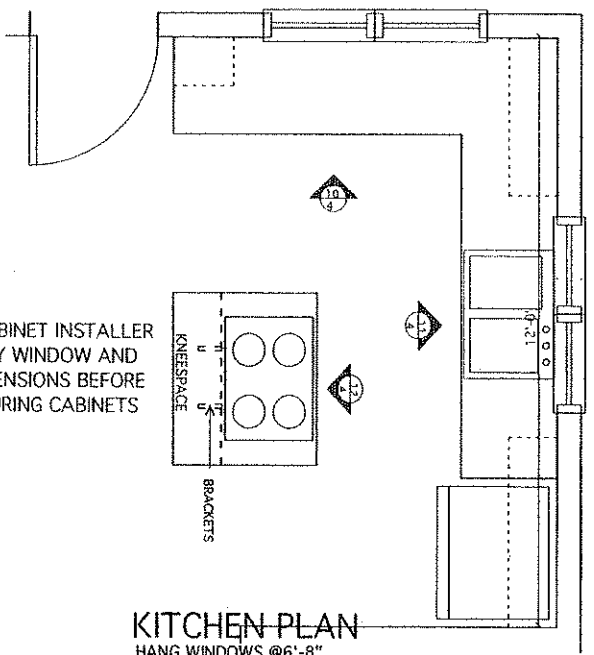

10 KITCHEN PLAN  
HANG WINDOWS @6'-8"

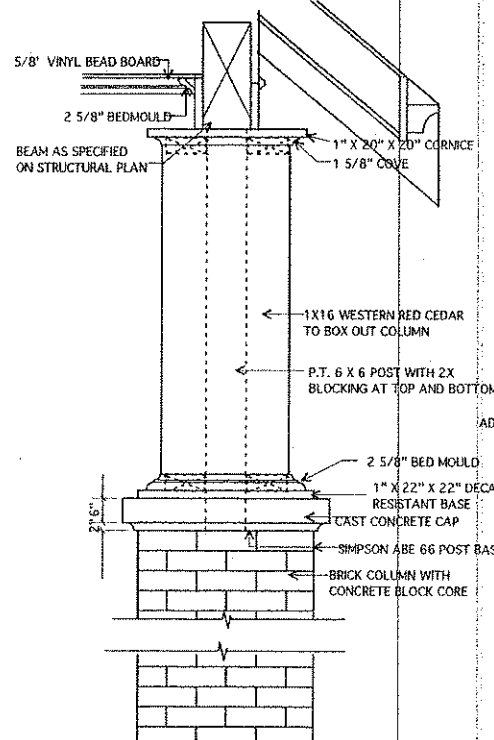

4 PIER/COLUMN DETAIL  
SCALE 1" = 1'-0"

BUILT-IN MEDICINE CABINET BY REJUVENATION 1663 OR SIMILAR

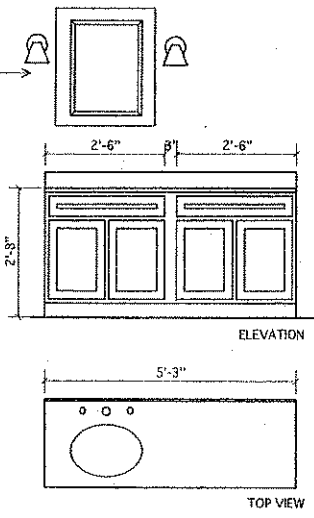

2 BATH VANITY  
SCALE: 1/2" = 1'-0"

GENERAL NOTE:  
WHERE POSSIBLE, USE MDF FOR ALL INTERIOR CASINGS AND TRIM; WHERE NECESSARY, USE PAINT-GRADE STANDARD TRIMS AND COMPONENTS

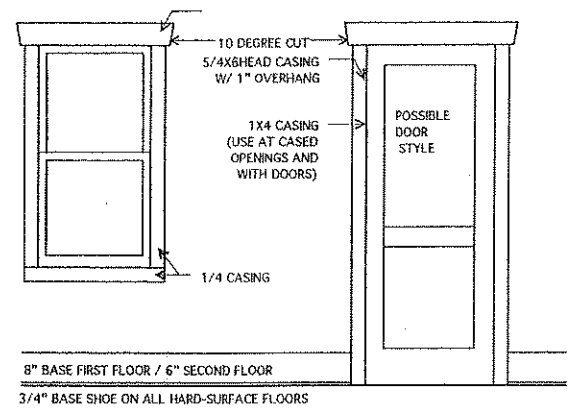

NOT USED TYPICAL CASINGS AND BASEBOARD  
SCALE 1/2" = 1'-0"

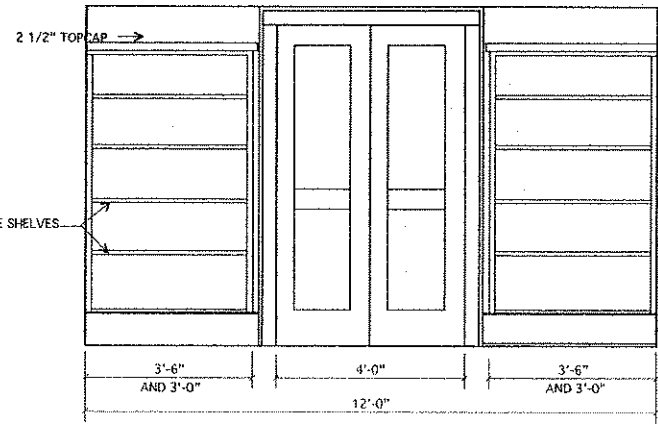

5 BEDROOM 1 & 2 BOOKCASES  
SCALE: 1/2" = 1'-0"

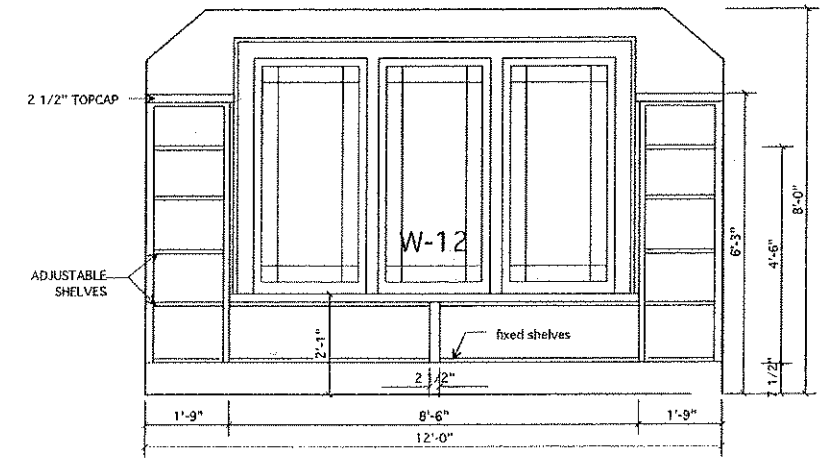

6 BEDROOM BOOKCASES-OPTION #2  
SCALE: 1/2" = 1'-0"

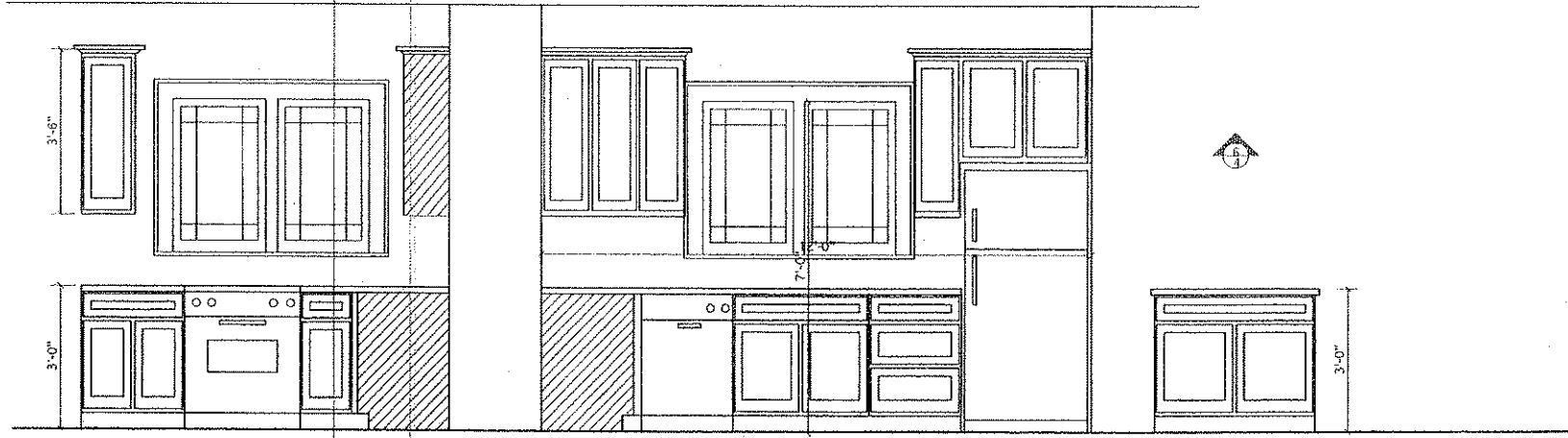

10 RANGE SIDE ELEVATION  
SCALE: 1/2" = 1'-0"

11 SINK SIDE ELEVATION  
SCALE: 1/2" = 1'-0"

12 COOKTOP ELEVATION  
SCALE: 1/2" = 1'-0"

NOTES:

DATE	REVISIONS
5/28/04	CHECK SET



NEW RESIDENCE FOR:  
**LUCIE & FRED FORBES**  
GREGORY ST.  
MADISON, WISCONSIN

HEADERS - D.F. #2 OR BETTER  
RIM JOISTS - 1 1/4" OSB RIM BOARD  
JOISTS - 2"x10" STANDARD JOISTS @16" O.C.  
FLOOR SHEATHING 3/4" OSB  
TRUSSES - 2X4 WITH GIRDERS AS NEEDED

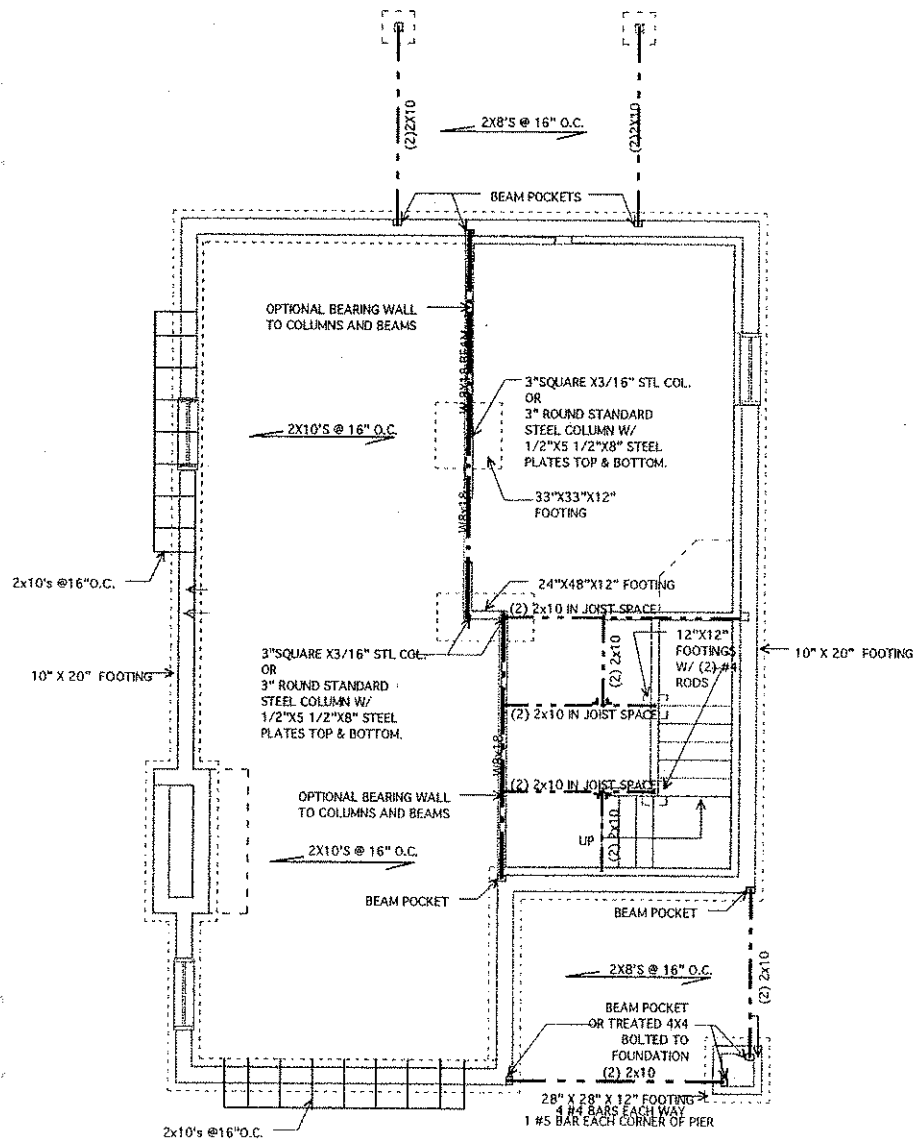

FOUNDATION  
SCALE 1/8"=1'-0"

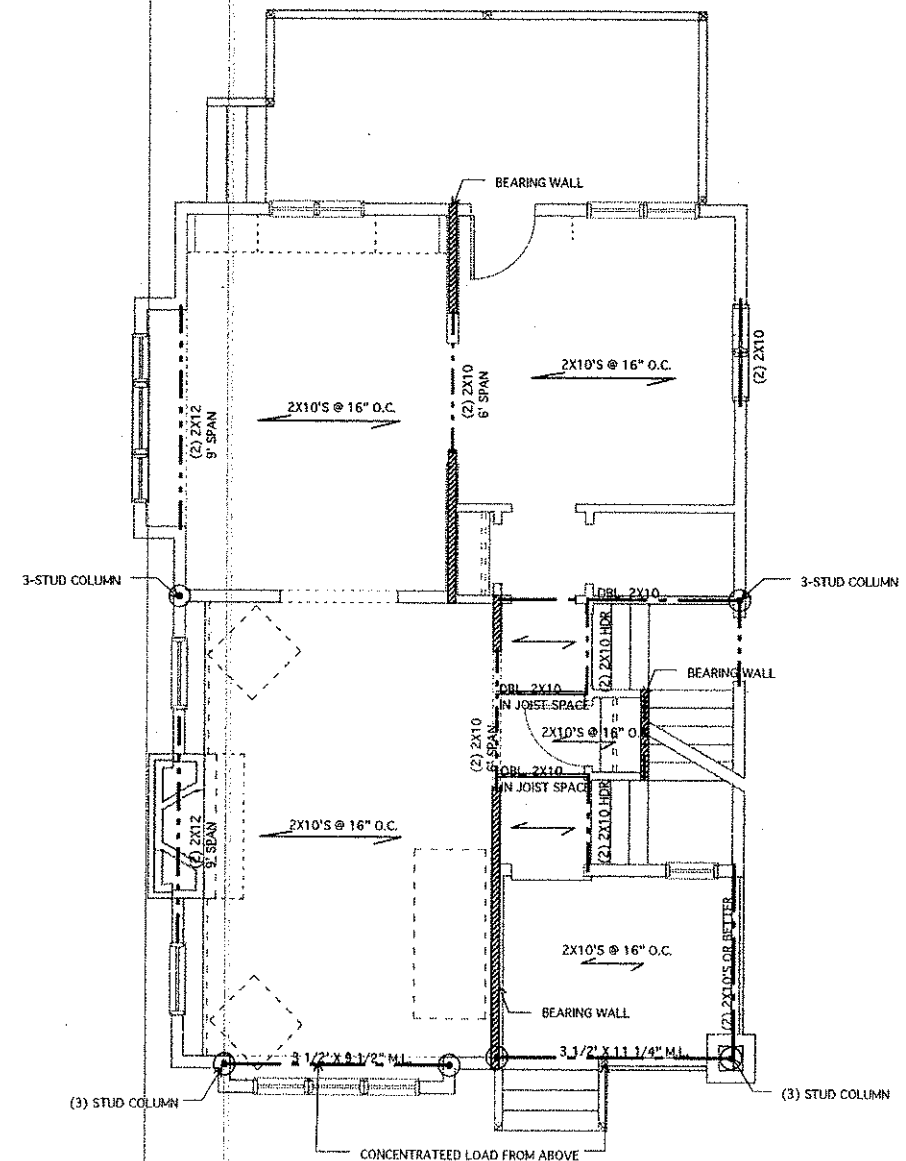

FIRST FLOOR  
SCALE 1/8"=1'-0"

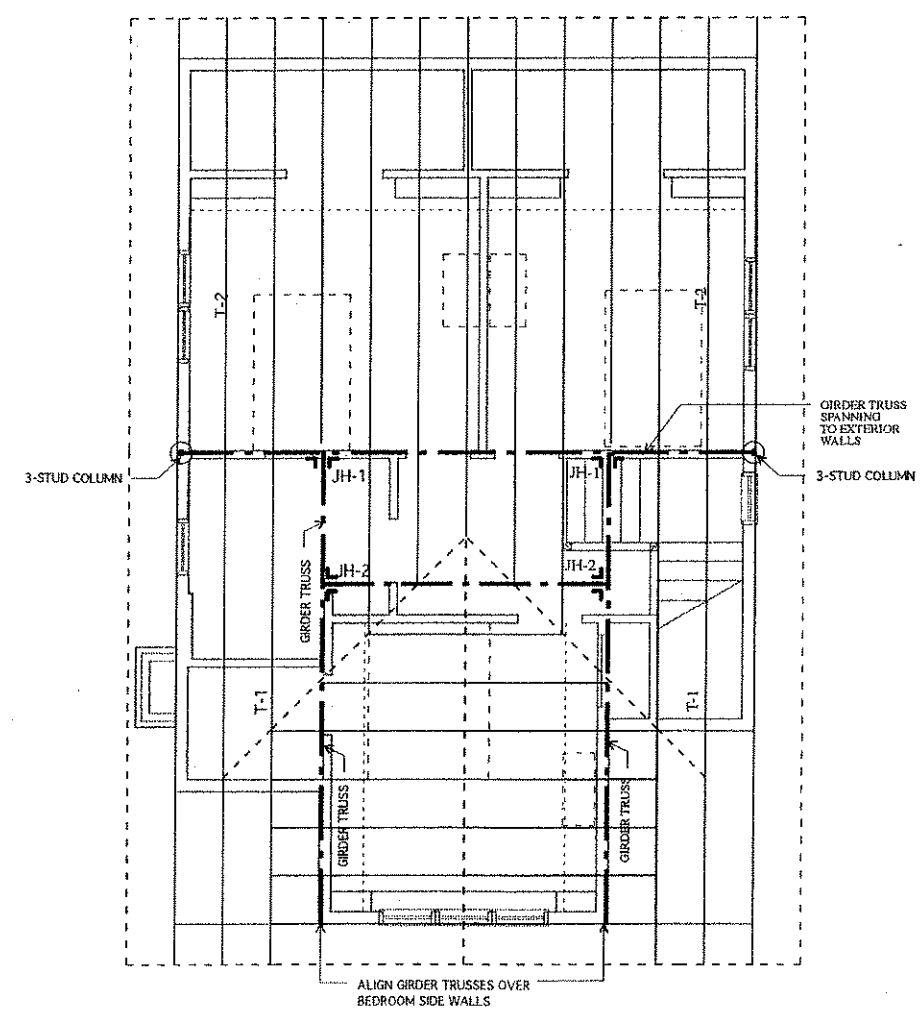

SECOND FLOOR  
SCALE 1/8"=1'-0"

JH-1 TO BE MINIMUM 4000# CAPACITY  
JH-2 TO BE MINIMUM 1200# CAPACITY

NOTES:

DATE	REVISIONS
10/16/04	PROGRESS SET
12/14/04	BIDDING SET
3/23/05	REVISIONS
8/6/05	PERMIT SET

DRAWING:  
STRUCTURAL PLANS  
SHEET NO:  
**S-1.1**