

# Hicklin Garage Plan

3637 Dawes Street - Madison WI 53714

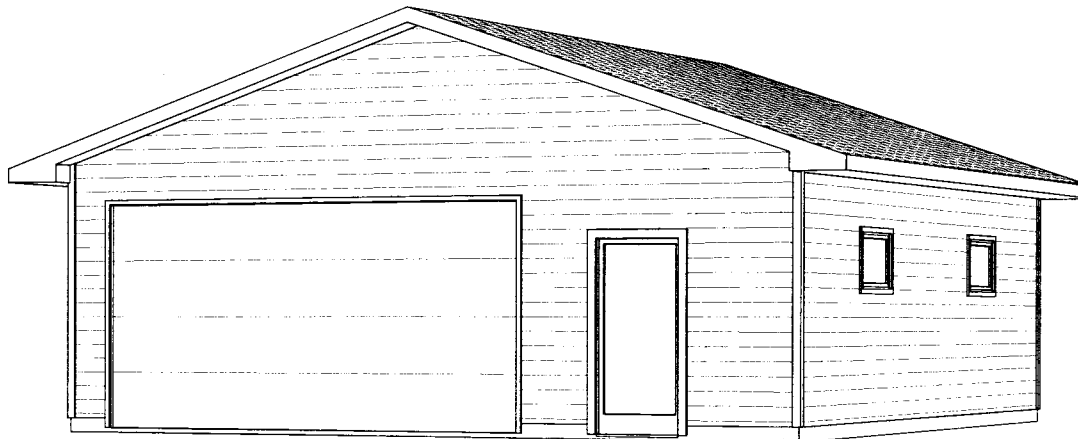

VERIFY ALL DIMENSIONS PRIOR TO CONSTRUCTION

THIS PLAN IS DESIGNED TO COMPLY WITH THE UNIFORM DWELLING CODE OF THE STATE OF WISCONSIN

**DRAWING KEY:**

SECTION INDICATOR:

X — DRAWING NUMBER  
X — PAGE

DOOR & WINDOW SIZES (SINGLE):

WIDTH (FEET) —	HEIGHT (INCHES)
WIDTH (INCHES) —	HEIGHT (FEET)

EXAMPLE 1: 6068 = 6'-0" WIDE X 6'-8" HIGH  
EXAMPLE 2: 3050 = 3'-0" WIDE X 5'-0" HIGH

ROOF/CEILING SLOPE INDICATOR

PITCH (VERT: HORIZ) —

X:12

ARROW INDICATES DIRECTION OF UP SLOPE

**INDEX OF DRAWINGS**

- 1.0- COVER SHEET, PROJECT INFO, DRAWING KEY
- 2.0- FOUNDATION/ FLOOR PLANS/ FRAMING PLANS
- 3.0- ELEVATIONS
- 4.0- SECTIONS & DETAILS
- 5.0- ADDITIONAL DETAILS & SPECIFICATIONS
- 6.0- GENERAL NOTES AND SPECIFICATIONS
- 7.0- NAILING SCHEDULE

Ryan Moe Home Design  
www.RyanMoe.com  
Email: info@RyanMoe.com  
Phone / Fax: 800-762-1985

Project Info:  
**Hicklin Garage Plan**  
3637 Dawes Street - Madison WI 53714  
© 2014 RYAN MOE HOME DESIGN - SEE PAGE 8.0 FOR OTHER NOTES AND DISCLAIMERS

REVISIONS

DRAWN BY:  
**RDM**

PROJECT#:  
43390

ISSUE DATE:  
2-09-15

SHEET NO:  
**1.0**

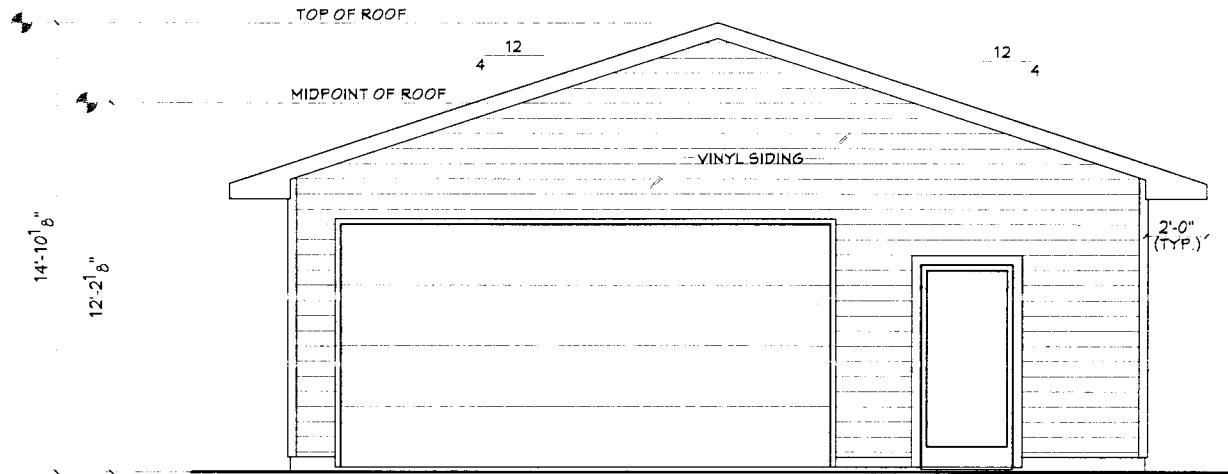

**FRONT ELEVATION**

SCALE: 1/4"=1'-0"

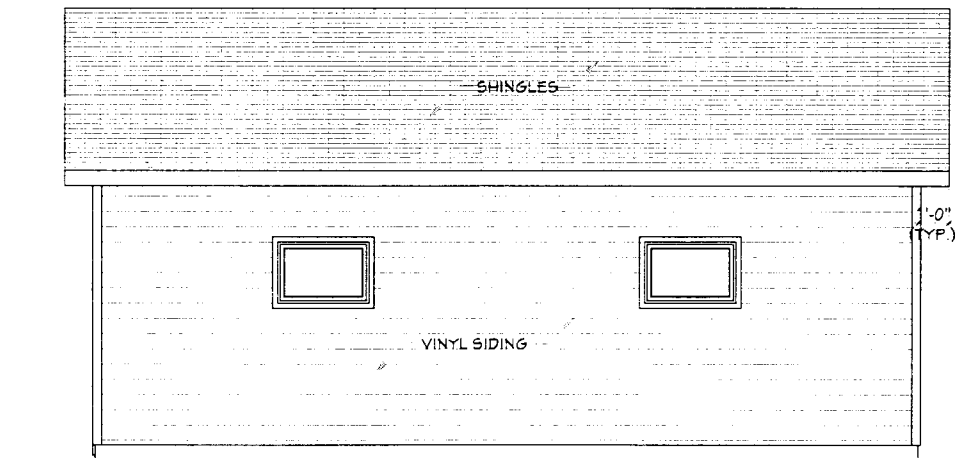

**RIGHT ELEVATION**

SCALE: 1/4"=1'-0"

Email: info@RyanMoe.com  
 Phone / Fax: 800-782-1985  
**Ryan Moe Home Design**  
 www.RyanMoe.com

Project Info:  
**Hicklin Garage Plan**  
 3631 Daumes Street - Madison WI 53714  
1/2" x 1/4" SCALE NOT FOR CONSTRUCTION. SEE PAGE 80 FOR GENERAL NOTES AND DISCLAIMERS

REVISIONS

DRAWN BY: **RDM**

PROJECT#: **43390**

ISSUE DATE: **2-09-15**

SHEET NO: **3.0**

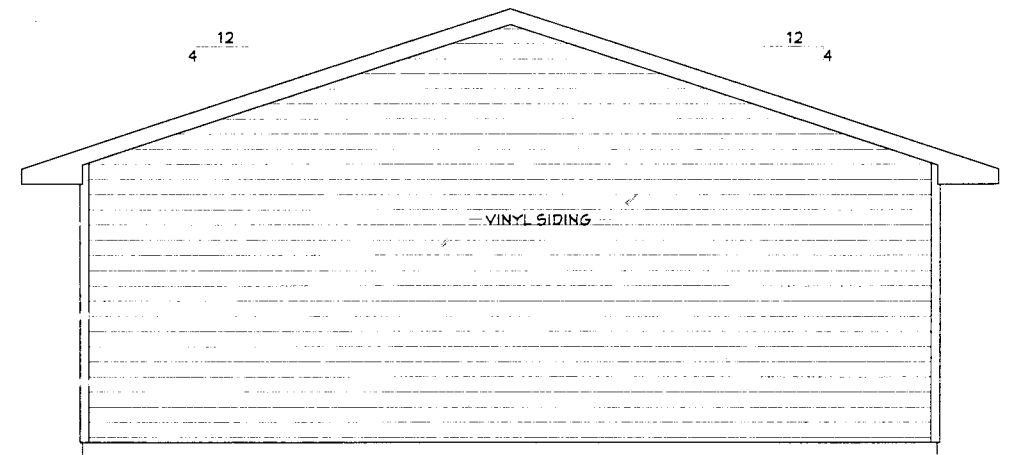

**REAR ELEVATION**

SCALE: 1/4"=1'-0"

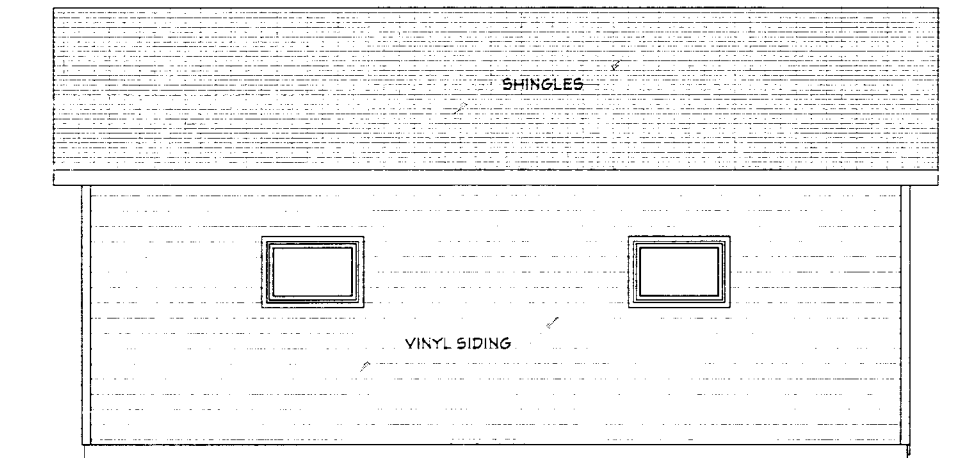

**LEFT ELEVATION**

SCALE: 1/4"=1'-0"

Email: info@ryanmoe.com  
 Phone/ Fax: 800-782-1985  
**Ryan Moe Home Design**  
 www.RyanMoe.com

Project Info:  
**Hicklin Garage Plan**  
 363 T Dawes Street - Madison WI 53714  
© 2014 RYAN MOE HOME DESIGN. SEE PAGE 8 FOR GENERAL NOTES AND DISCLAIMERS

REVISIONS

DRAWN BY: <b>RDM</b>
PROJECT#: <b>43390</b>
ISSUE DATE: <b>2-09-15</b>
SHEET NO.: <b>3.1</b>

WALL BRACING TO BE PROVIDED BY CONTINUOUS WOOD STRUCTURAL PANEL SHEATHING (METHOD 3 OF SECTION R602.10.3). ALL EXTERIOR WALLS TO HAVE CONTINUOUS SHEATHING

**STRENGTH OF FRAMING MATERIALS**

All framing lumber except wall studs shall be AF&PA/NDS (or other approved agency) rated southern pine, grade 2 or better having the following minimum properties:

- Bending stress "Fb" = 2x4= 1265
- Bending stress "Fb" = 2x6= 1150
- Bending stress "Fb" = 2x8= 1065
- Bending stress "Fb" = 2x10 = 920
- Bending stress "Fb" = 2x12 = 865
- Horizontal shear "Fv" = 70 PSI
- Compression perpendicular to grain "Fc" = 565 PSI
- Modulus of elasticity "E" - 1,400,000 PSI

LVL beams shall have the following minimum properties:

- Bending stress "Fb" = 2600 PSI
- Horizontal shear "Fv" = 285 PSI
- Compression perpendicular to grain "Fc" = 750 PSI
- Compression parallel to grain "Fc" = 2510 PSI
- Modulus of elasticity "E" - 1,900,000 PSI

Wood studs to be SPF stud grade or better, having the following minimum properties:

- Compression perpendicular to the grain Fc = 425 PSI
- Bending Stress, Fb rep = 650 PSI
- Modulus of Elasticity, E = 1,200,000

**DESIGN LOADS:**

ATTICS WITHOUT STORAGE	10PSF
ATTICS WITH LIMITED STORAGE	20PSF
ROOF LIVE LOAD	30PSF
MINIMUM SOIL BEARING CAPACITY:	2000PSF

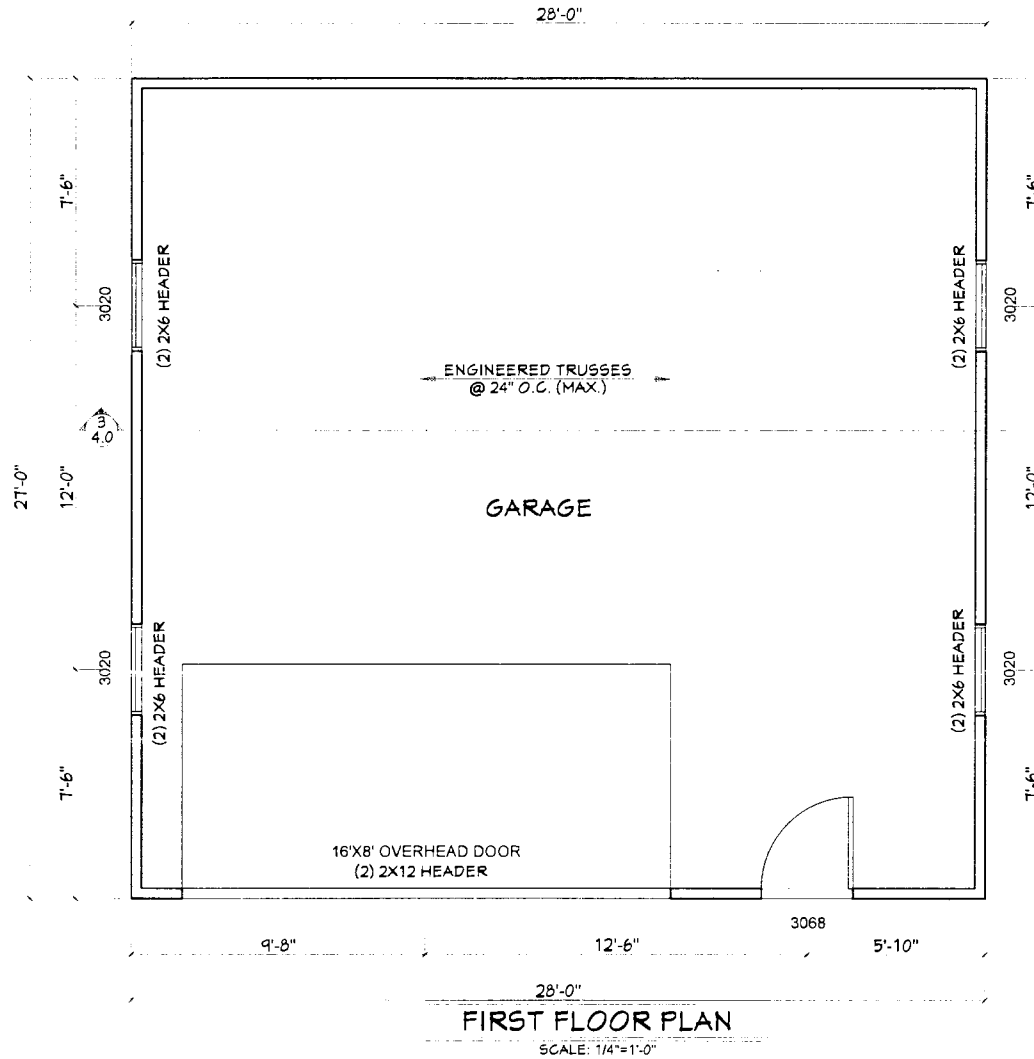

**FIRST FLOOR PLAN**

SCALE: 1/4"=1'-0"

Ryan Moe Home Design  
www.RyanMoe.com  
Email: info@RyanMoe.com  
Phone/ Fax: 800-782-1985

Project Info:  
**Hicklin Garage Plan**  
3637 Daines Street - Madison WI 53714  
© 2015 RYAN MOE HOME DESIGN - SEE PAGE 60 FOR OTHER NOTES AND DISCLAIMERS

REVISIONS

DRAWN BY:  
**RDM**  
PROJECT#  
**43390**  
ISSUE DATE  
**2-09-15**  
SHEET NO  
**2.0**

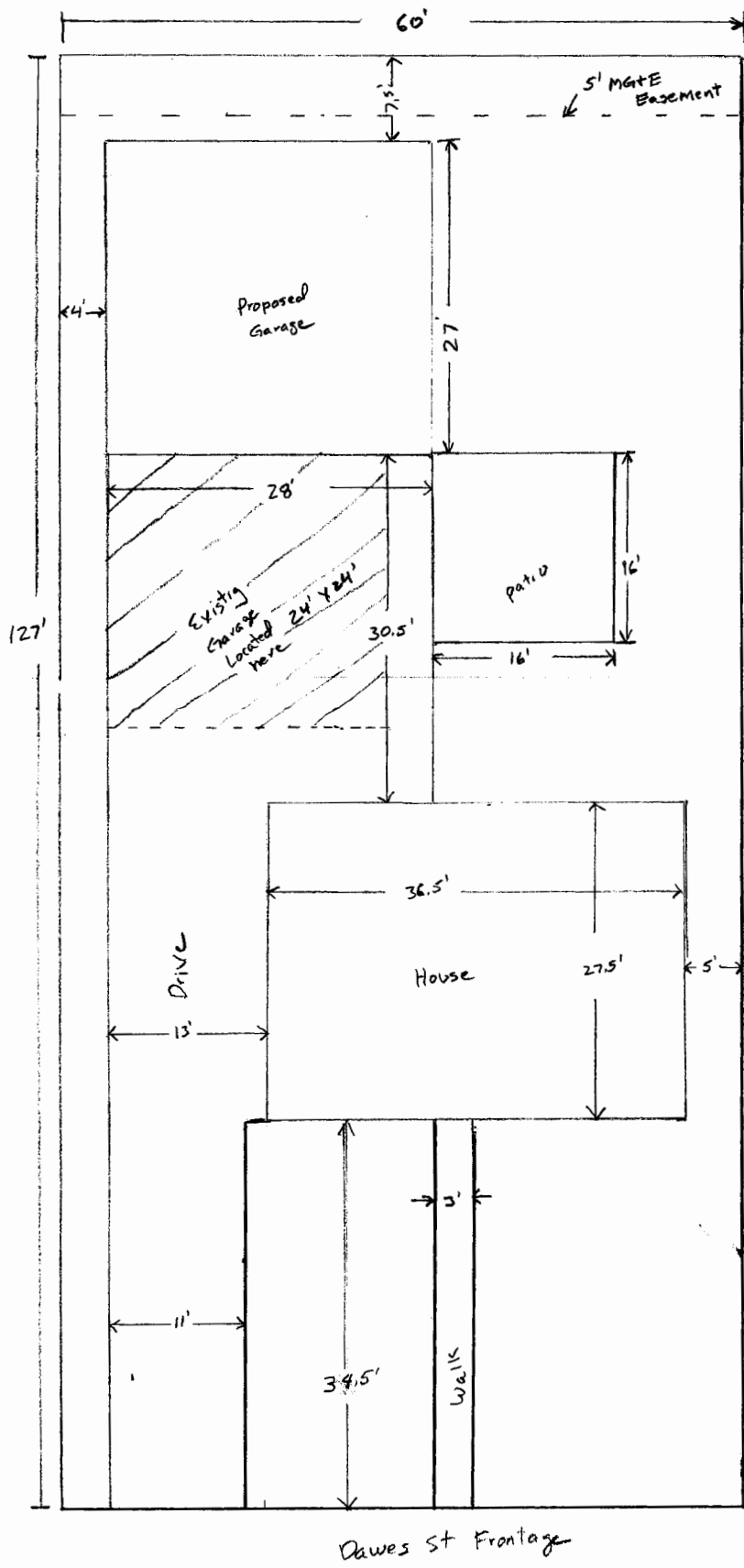

1" = 10'  
 ← N