

Consultant

Notes  
1. -

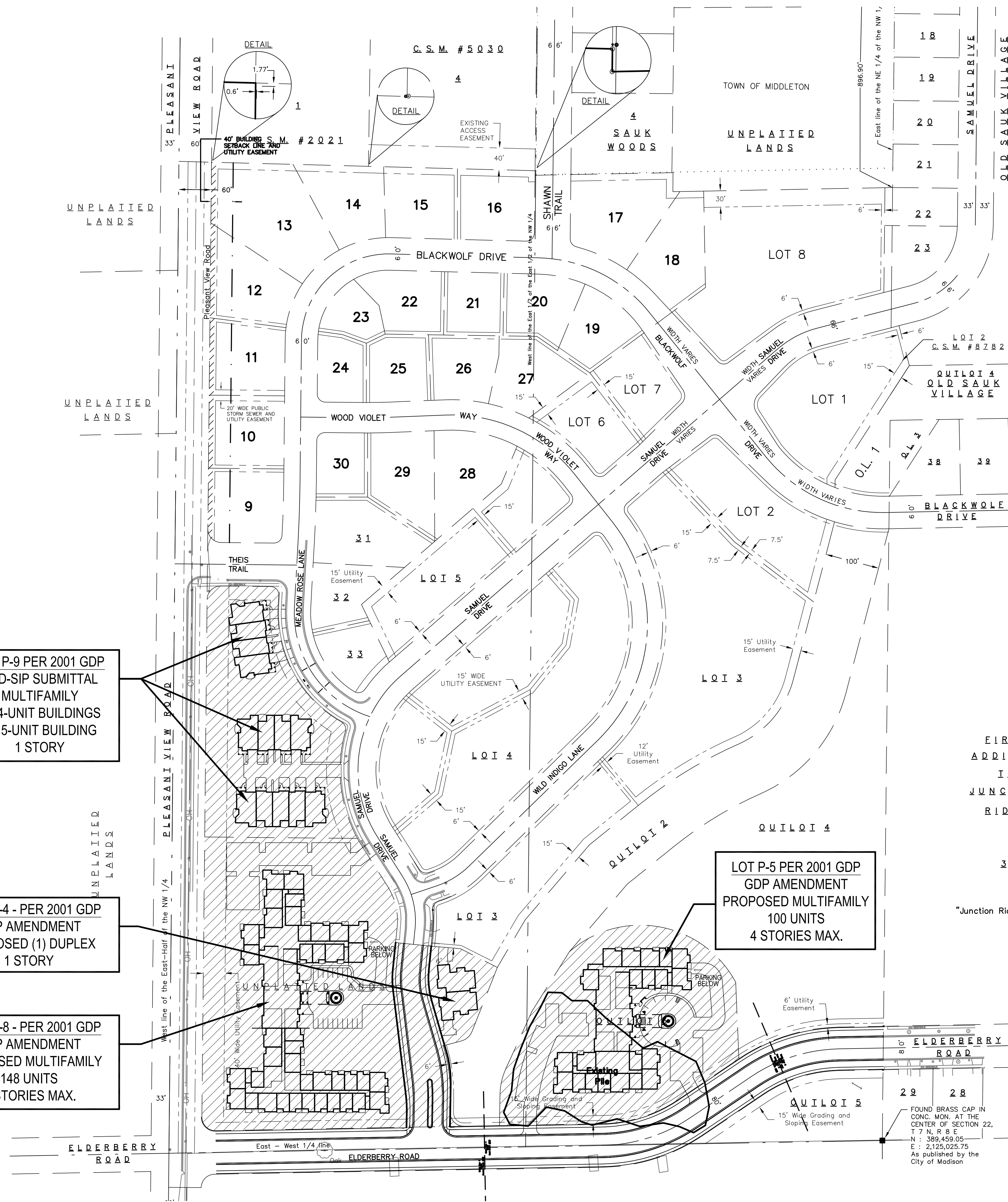

**SHEET INDEX**

- C-1.0 OVERALL SITE PLAN / SHEET INDEX
- C-1.1 SITE PLAN (LOT P-9)
- C-2.1 SITE GRADING PLAN (LOT P-9)
- C-3.1 SITE UTILITY PLAN (LOT P-9)
- L-1 LANDSCAPE PLAN (LOT P-9)
- L-2 OVERALL CONCEPTUAL LANDSCAPE PLAN

- A-1.0 BASEMENT FLOOR PLANS (LOT P-9)
- A-1.1 GROUND FLOOR PLANS (LOT P-9)
- A-2.1 BUILDING ELEVATIONS (LOT P-9)

LOT P-9 PER 2001 GDP  
PUD-SIP SUBMITTAL  
MULTIFAMILY  
(2) 4-UNIT BUILDINGS  
(1) 5-UNIT BUILDING  
1 STORY

LOTS P-4 - PER 2001 GDP  
GDP AMENDMENT  
PROPOSED (1) DUPLEX  
1 STORY

LOTS P-8 - PER 2001 GDP  
GDP AMENDMENT  
PROPOSED MULTIFAMILY  
148 UNITS  
4 STORIES MAX.

LOT P-5 PER 2001 GDP  
GDP AMENDMENT  
PROPOSED MULTIFAMILY  
100 UNITS  
4 STORIES MAX.

FIRST  
ADDITION  
TO  
JUNCTION  
RIDGE  
30  
"Junction Ridge Park"

Revisions  
PUD - GDP/SIP Submittal - April 6, 2011  
Revised Unit Count - April 20, 2011

Project Title  
**Attic Angels - Prairie Point**  
Meadow Rose Lane & Samuel Drive  
Madison, WI

Drawing Title  
**Overall Site Plan /  
Sheet Index**

Project No. 1050 Drawing No. C-1.0

**Overall Site Plan**  
1" = 100' (24" x 36")

This document contains confidential or proprietary information of Knothe & Bruce Architects. Neither the document nor the information herein is to be reproduced, distributed, used, or disclosed, either in whole or in part, except as specifically authorized by Knothe & Bruce Architects. Knothe & Bruce Architects is a Limited Liability Company of Wisconsin.

Consultant

Notes  
1.

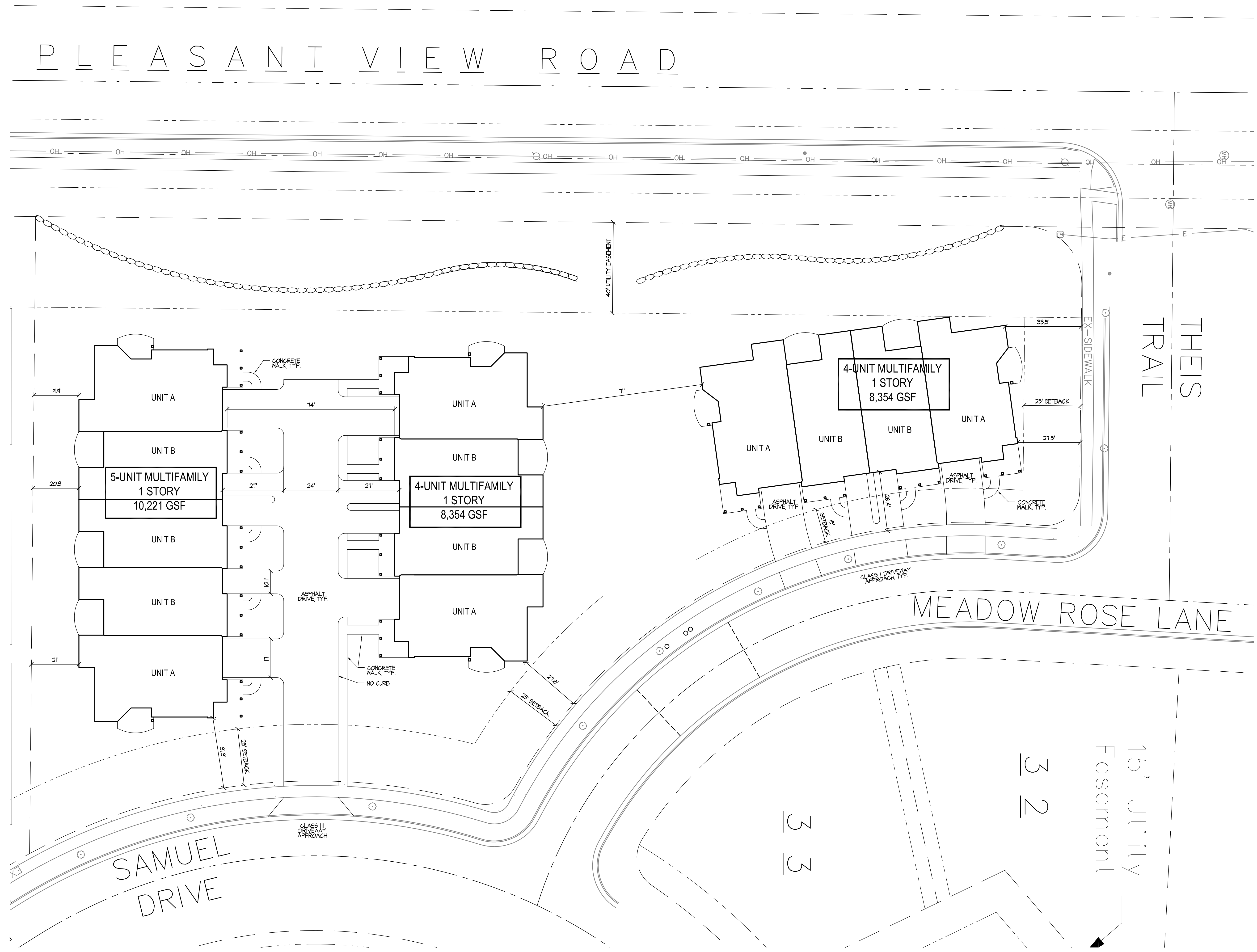

Revisions  
PUD - 6DP/SIP Submittal - April 6, 2011

Project Title  
**Attic Angels - Prairie Point**  
Meadow Rose Lane & Samuel Drive  
Madison, WI

Drawing Title  
**Site Plan (Lot P-9)**

Project No. **1050** Drawing No. **C-1.1**

Site Plan (Lot P-9)  
1" = 20' (24" x 36")

SCALE: ONE INCH = TWENTY FEET

This document contains confidential or proprietary information of Knothe & Bruce Architects. Neither the document nor the information herein is to be reproduced, distributed, used, or disclosed, either in whole or in part, except as specifically authorized by Knothe & Bruce Architects. Knothe & Bruce Architects is a Limited Liability Company of Wisconsin.

Consultant

Notes  
1.

PLEASANT VIEW ROAD

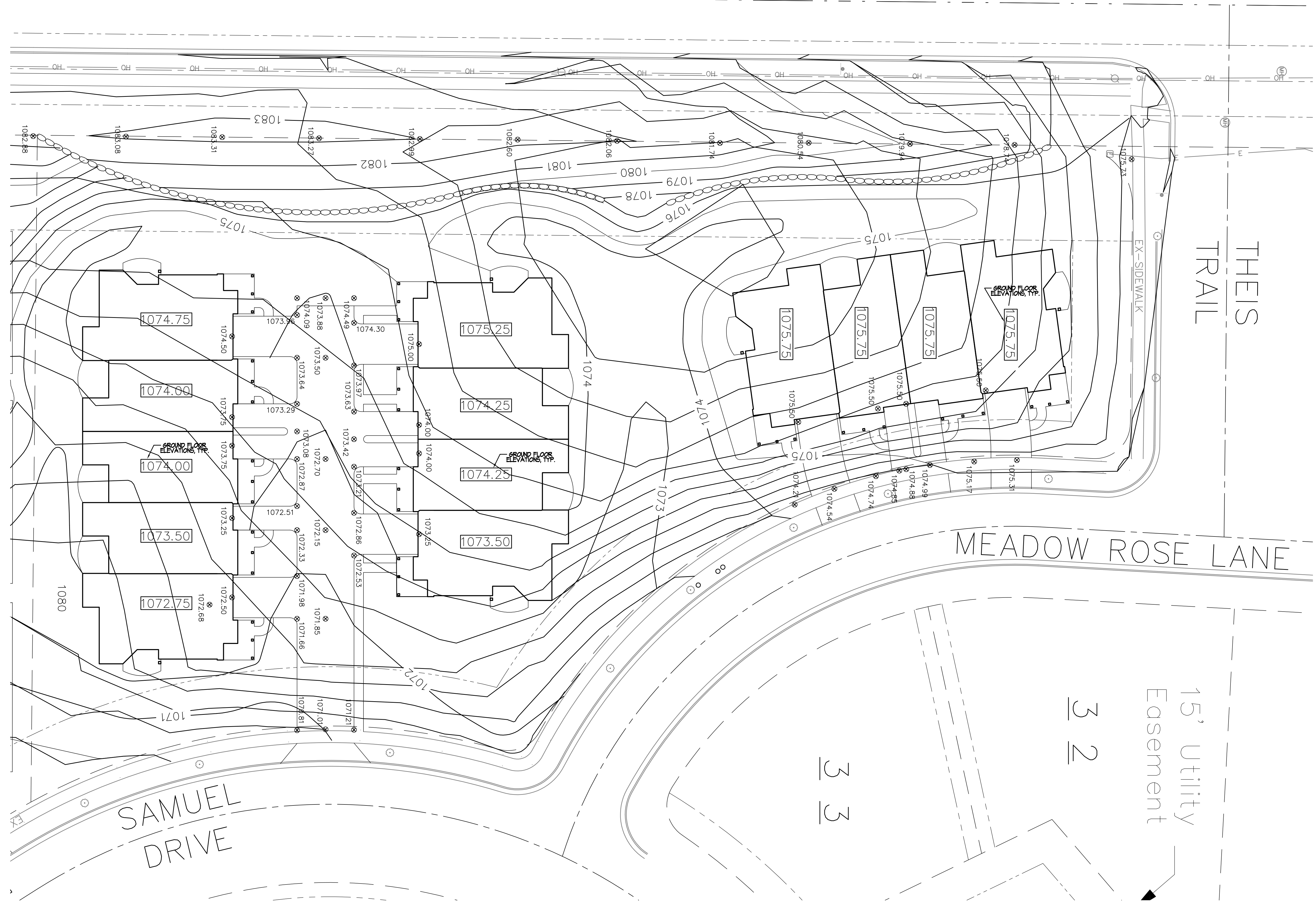

Revisions  
PUD - 6DP/5IP Submittal - April 6, 2011

Project Title  
**Attic Angels - Prairie Point**  
Meadow Rose Lane & Samuel Drive  
Madison, WI

Drawing Title  
**Site Grading Plan (Lot P-9)**

Project No. **1050** Drawing No. **C-2.1**

Site Grading Plan (Lot P-9)  
1" = 20' (24" x 36")

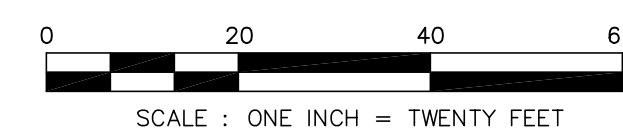

This document contains confidential or proprietary information of Knothe & Bruce Architects. Neither the document nor the information herein is to be reproduced, distributed, used, or disclosed, either in whole or in part, except as specifically authorized by Knothe & Bruce Architects. Knothe & Bruce Architects is a Limited Liability Company of Wisconsin.

Consultant

Notes  
1. WATER LATERALS TO BE SIZED BY PLUMBER TO ACCOMMODATE SPRINKLER SYSTEMS.

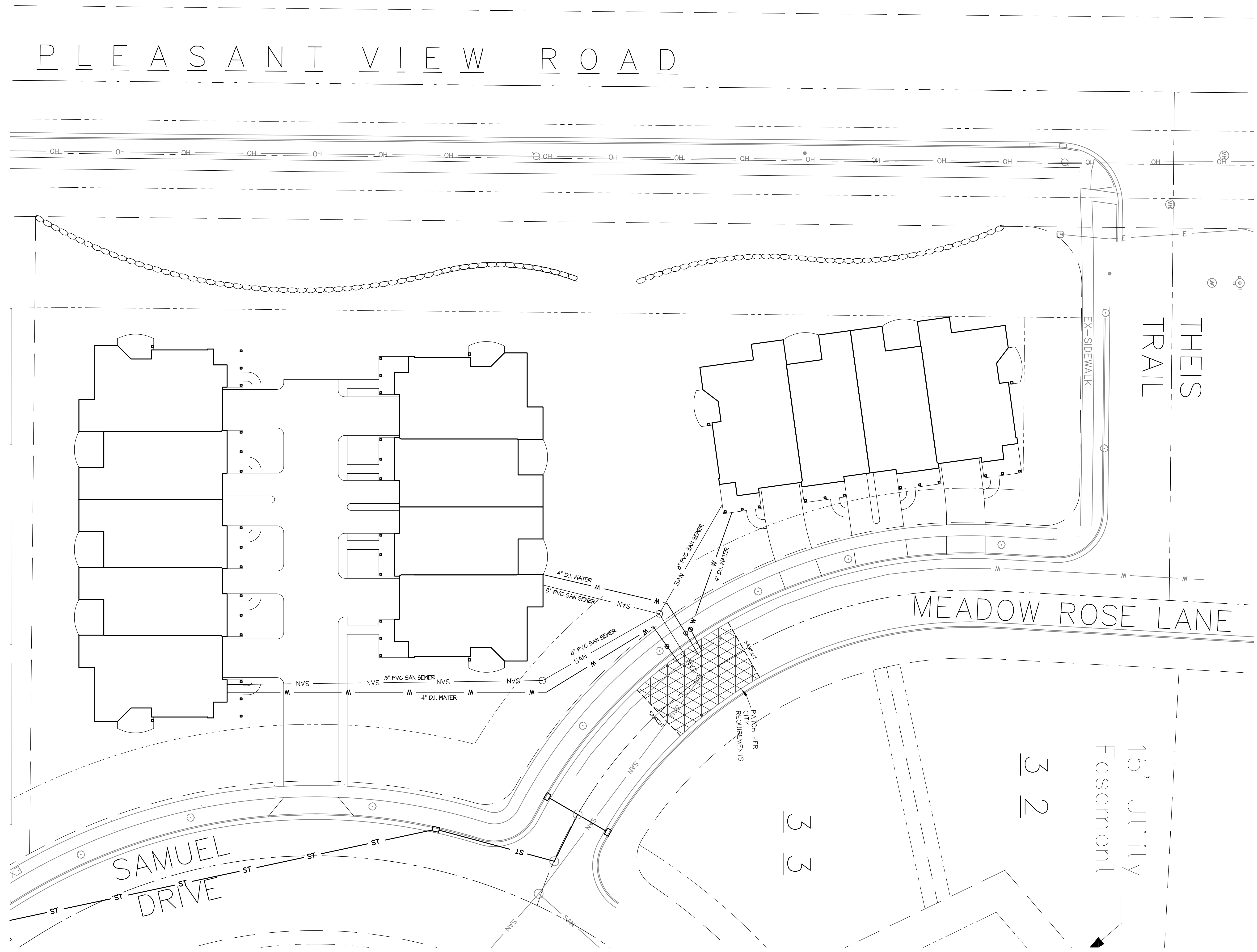

Revisions  
PUD - GDP/SIP Submittal - April 6, 2011

Project Title  
**Attic Angels - Prairie Point**  
Meadow Rose Lane & Samuel Drive  
Madison, WI

Drawing Title  
**Site Utility Plan (Lot P-9)**

Project No. **1050** Drawing No. **C-3.1**

This document contains confidential or proprietary information of Knothe & Bruce Architects. Neither the document nor the information herein is to be reproduced, distributed, used, or disclosed, either in whole or in part, except as specifically authorized by Knothe & Bruce Architects. Knothe & Bruce Architects is a Limited Liability Company of Wisconsin.

Site Utility Plan (Lot P-9)  
1" = 20' (24" x 36")

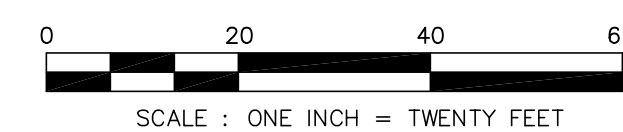

# PLEASANT VIEW ROAD



LANDSCAPE ARCHITECTS  
LANDSCAPE CONTRACTORS  
2830 PARMENTER STREET  
P.O. BOX 620330  
MIDDLETON, WI 53562-0330  
TEL (608) 836-7041  
FAX (608) 831-6266

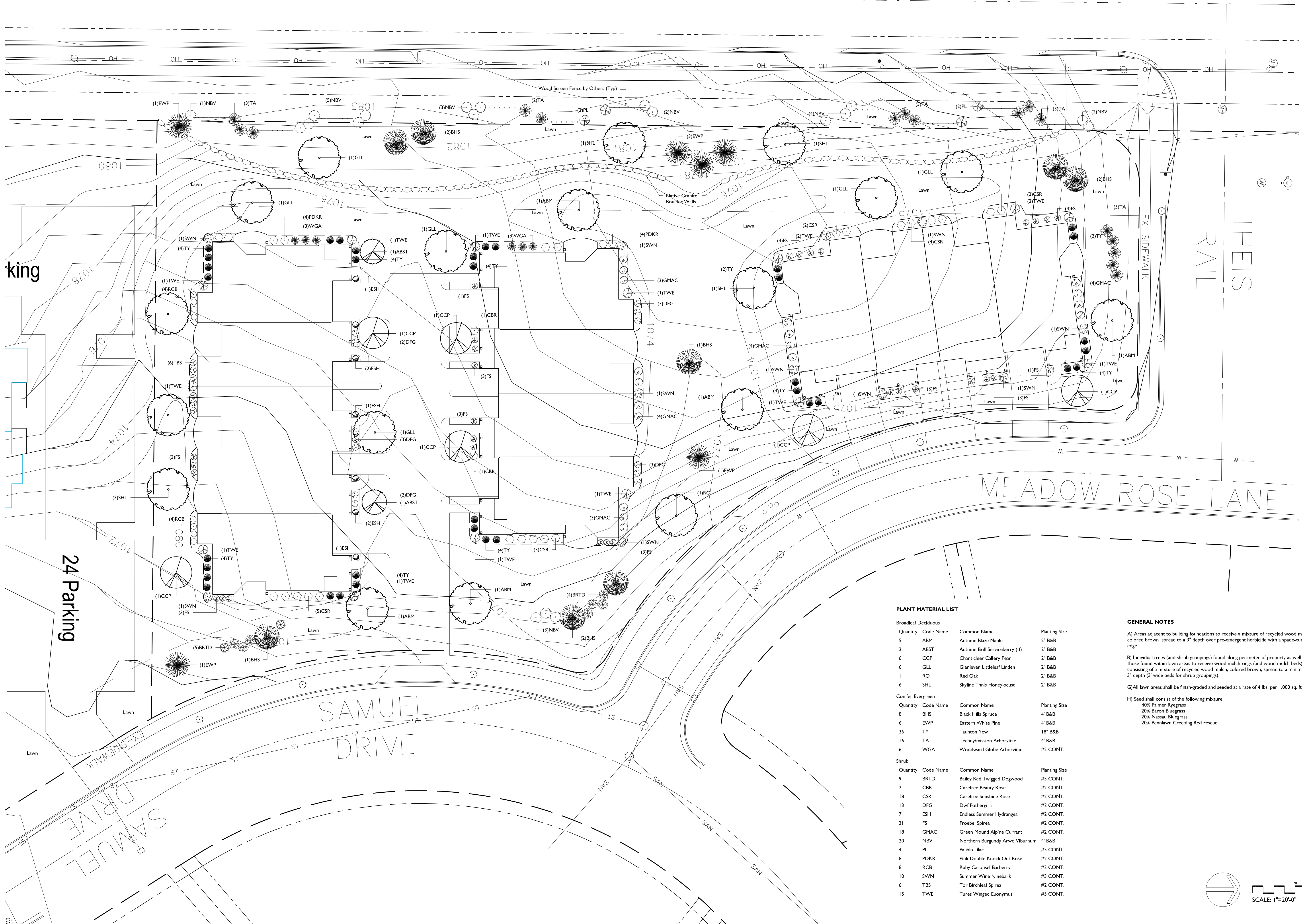

### PLANT MATERIAL LIST

Quantity	Code Name	Common Name	Planting Size
<b>Broadleaf Deciduous</b>			
5	ABM	Autumn Blaze Maple	2" B&B
2	ABST	Autumn Brill Serviceberry (rf)	2" B&B
6	CCP	Chanticleer Callery Pear	2" B&B
6	GLL	Glenleven Littleleaf Linden	2" B&B
1	RO	Red Oak	2" B&B
6	SHL	Skyline Thins Honeylocust	2" B&B
<b>Conifer Evergreen</b>			
8	BHS	Black Hills Spruce	4" B&B
6	EVP	Eastern White Pine	4" B&B
36	TY	Taunton Yew	18" B&B
16	TA	Teichry/mission Arborvitae	4" B&B
6	WGA	Woodward Globe Arborvitae	#2 CONT.
<b>Shrub</b>			
9	BRTD	Bailey Red Twigged Dogwood	#5 CONT.
2	CBR	Carefree Beary Rose	#2 CONT.
18	CSR	Carefree Sunshine Rose	#2 CONT.
13	DFG	Dwf Fothergilla	#2 CONT.
7	ESH	Endless Summer Hydrangea	#2 CONT.
31	FS	Froebel Spirea	#2 CONT.
18	GMAC	Green Mound Alpine Currant	#2 CONT.
20	NBV	Northern Burgundy Arwd Viburnum	4" B&B
4	PL	Palbin Lilac	#5 CONT.
8	PDKR	Pink Double Knock Out Rose	#2 CONT.
8	RCB	Ruby Carousel Barberry	#2 CONT.
10	SWN	Summer Wine Ninebark	#3 CONT.
6	TBS	Tor Birchleaf Spirea	#2 CONT.
15	TWE	Tures Winged Euonymus	#5 CONT.

### GENERAL NOTES

- A) Areas adjacent to building foundations to receive a mixture of recycled wood mulch, colored brown spread to a 3" depth over pre-emergent herbicide with a spade-cut edge.
- B) Individual trees (and shrub groupings) found along perimeter of property as well as those found within lawn areas to receive wood mulch rings (and wood mulch beds) consisting of a mixture of recycled wood mulch, colored brown, spread to a minimum 3" depth (3' wide beds for shrub groupings).
- C) All lawn areas shall be finish-graded and seeded at a rate of 4 lbs. per 1,000 sq. ft.
- H) Seed shall consist of the following mixture:  
40% Palmer Ryegrass  
20% Baron Bluegrass  
20% Nassau Bluegrass  
20% Pennlawn Creeping Red Fescue

**ATTIC ANGELS PRAIRIE POINT**  
MEADOW ROSE LANE AND SAMUEL DRIVE  
MADISON, WISCONSIN

Checked By: RC  
Drawn By: MN  
4/5/11

Revised:  
Revised:  
Revised:  
Revised:  
Revised:  
Revised:  
Revised:

**L1**

This plan made exclusively for the party named in the title block is the property of The Bruce Company of Wisconsin, Inc. and may not be reproduced or implemented in whole or part by any method without prior written consent of The Bruce Company of Wisconsin, Inc.

13011\_CADINCH ATTIC ANGEL PRAIRIE POINT MEADOW ROSE LN AND SAMUEL DRIVE P11 CI1.DWG Created: 4/4/2011, Saved: 4/5/2011, Printed: 4/5/2011

PLEASANT VIEW

West line of the East-Half of the NW 1/4

33'

66'

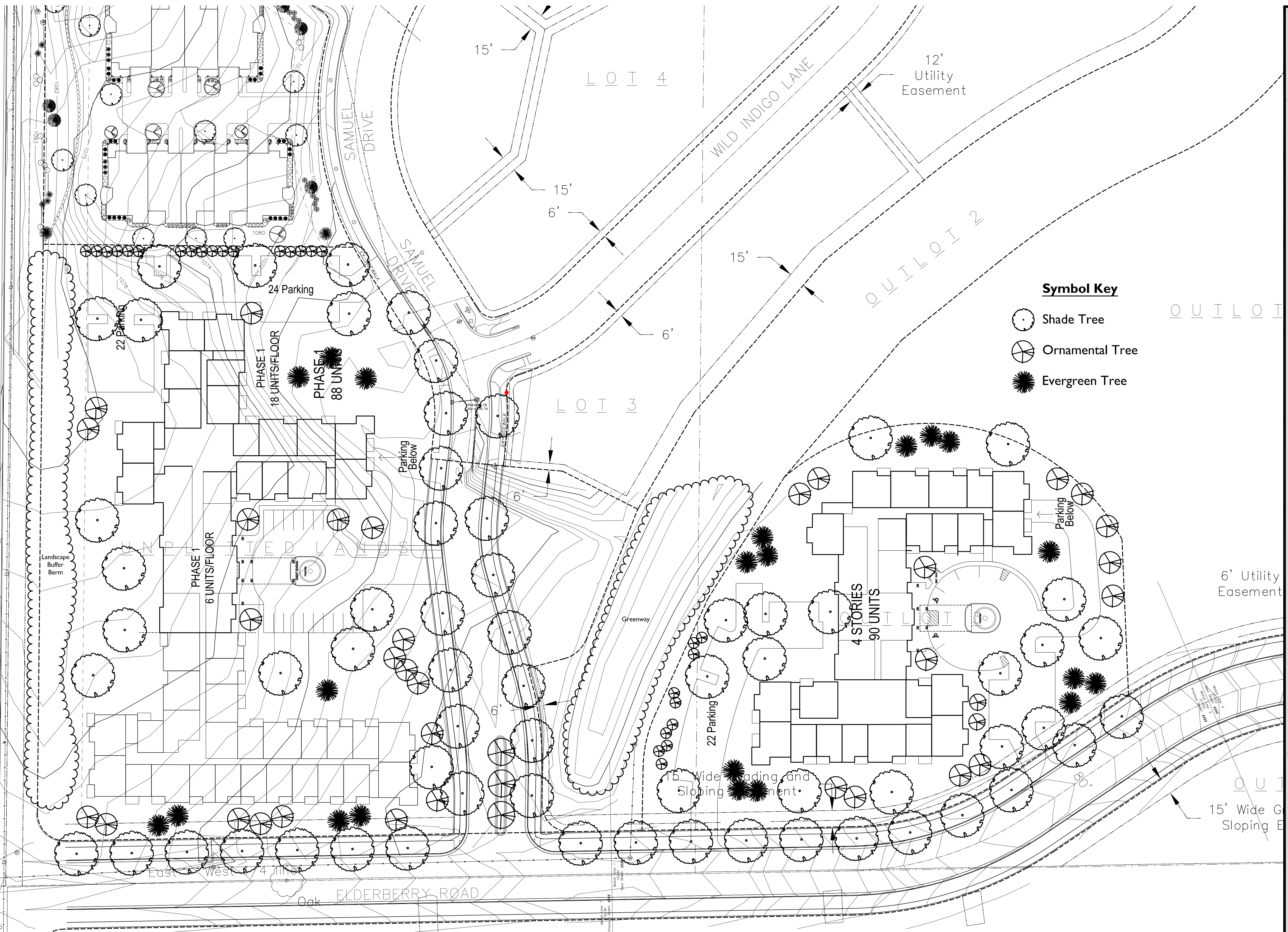

**Symbol Key**

-  Shade Tree
-  Ornamental Tree
-  Evergreen Tree

UNPLATTED LANDS

# CONCEPTUAL LANDSCAPE PLAN

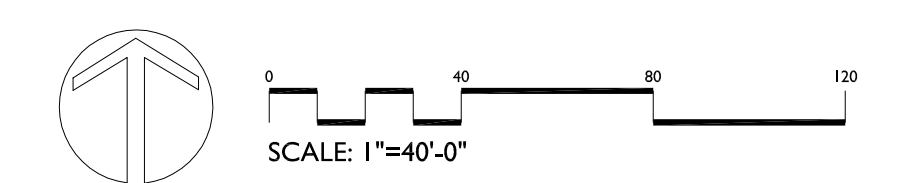

**the bruce company**  
 OF WISCONSIN, INC.  
 LANDSCAPE ARCHITECTS  
 LANDSCAPE CONTRACTORS  
 2830 PARMENTER STREET  
 P.O. BOX 620330  
 MIDDLETON, WI 53662-0330  
 TEL (608) 836-7041  
 FAX (608) 831-6266

**ATTIC ANGELS PRAIRIE POINT**  
 MEADOW ROSE LANE AND SAMUEL DRIVE  
 MADISON, WISCONSIN

Checked By: RC  
 Drawn By: MN  
 4/5/11  
 Revised:  
 Revised:  
 Revised:  
 Revised:  
 Revised:  
 Revised:  
 Revised:

**L2**

This plan made exclusively for the party named in the title block is the property of The Bruce Company of Wisconsin, Inc. and may not be reproduced or implemented in whole or part by any method without prior written consent of The Bruce Company of Wisconsin, Inc.

13011\_CADD001 ATTIC ANGEL PRAIRIE POINT MEADOW ROSE LN AND SAMUEL DRIVE WAPP 11CI.DWG. Created: 4/4/2011, Saved: 4/5/2011, Printed: 4/5/2011

Consultant

Notes  
1. -

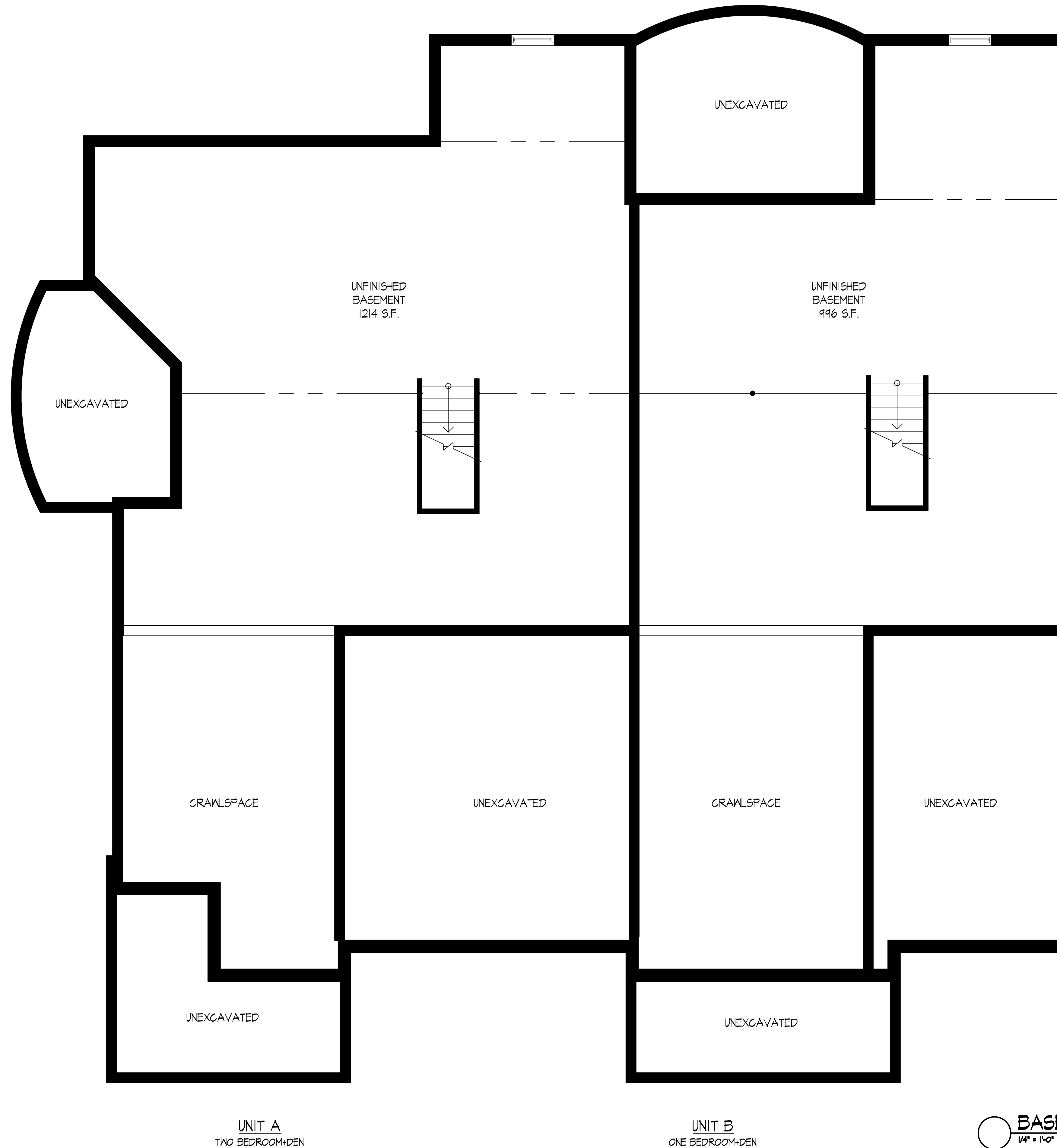

Revisions  
RUD - GMP/SIP Submittal - April 6, 2011

Project Title  
**Attic Angels - Prairie Point**  
Meadow Rose Lane & Samuel Drive  
Madison, WI

Drawing Title  
**Basement Floor Plans  
(Lot P-9)**

Project No. 1050 Drawing No. A-1.0

This document contains confidential or proprietary information of Knothe & Bruce Architects. Neither the document nor the information herein is to be reproduced, distributed, used, or disclosed, either in whole or in part, except as specifically authorized by Knothe & Bruce Architects. Knothe & Bruce Architects is a Limited Liability Company of Wisconsin.

Consultant

Notes  
1. -

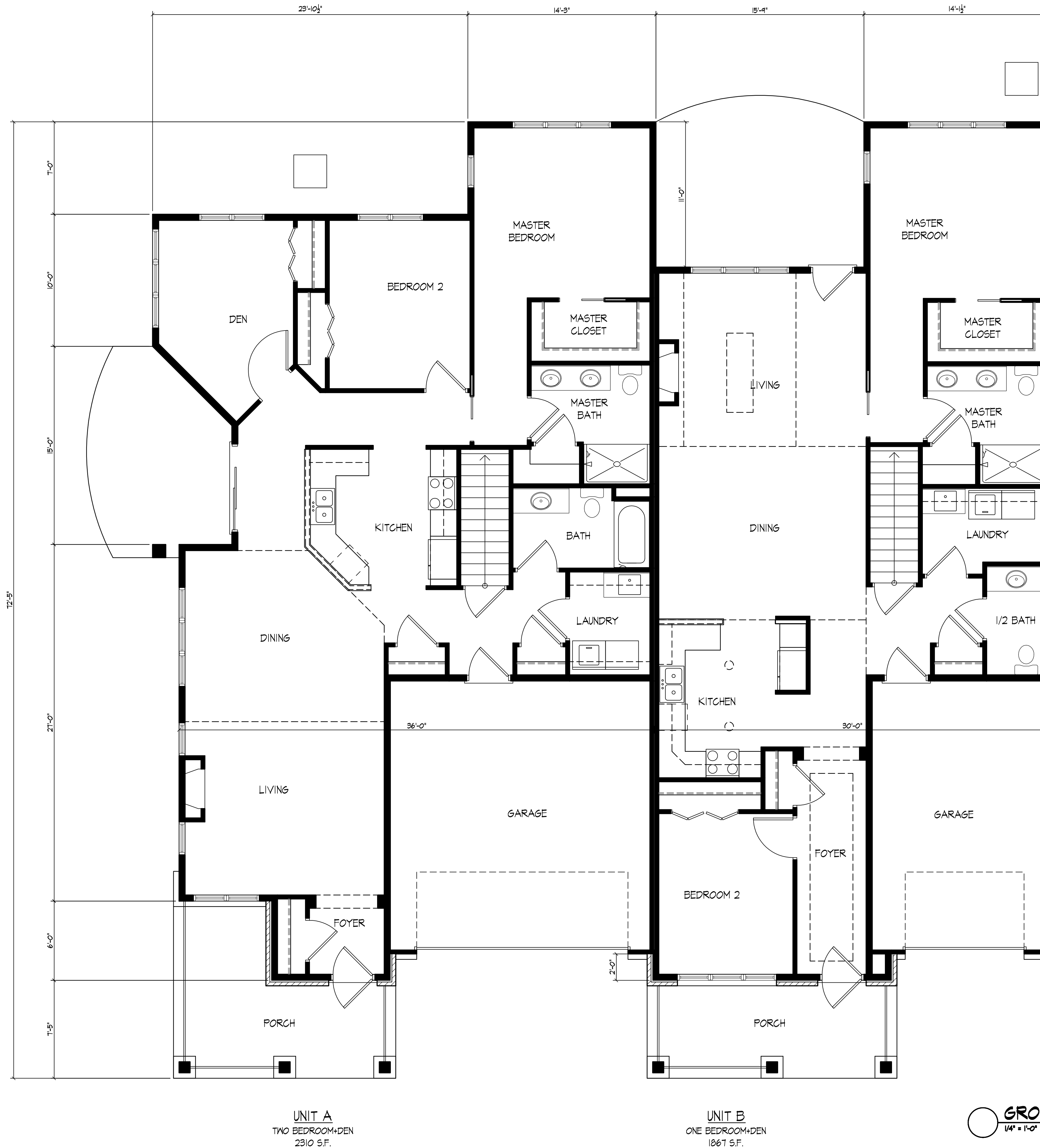

Revisions  
PUD - 6DP/SIP Submittal - April 6, 2011

Project Title  
**Attic Angels - Prairie Point**  
Meadow Rose Lane & Samuel Drive  
Madison, WI

Drawing Title  
**Ground Floor Plans**  
(Lot P-9)

Project No. Drawing No.

1050

A-1.1

UNIT A  
TWO BEDROOM+DEN  
2310 S.F.

UNIT B  
ONE BEDROOM+DEN  
1067 S.F.

**GROUND FLOOR PLANS**  
1/4" = 1'-0"



Consultant

Notes  
1. -



TYPICAL MATERIALS

- FYPON COMPOSITE BRACKET
- ASPHALT SHINGLES
- ALUMINUM SOFFIT
- ALUMINUM WRAPPED FASCIA AND GUTTER
- HARDI-PANEL TRIM
- VINYL SIDING
- HARDI-PANEL COLUMN WRAP AND TRIM
- HARDI-PANEL WINDOW TRIM
- PRECAST SILL BANDS
- BRICK VENEER
- WOOD-CLAD CASEMENT WINDOWS
- ALUMINUM RAILINGS

FIBERGLASS ENTRY DOOR

METAL GARAGE DOOR

FRONT ELEVATION  
3/16" = 1'-0"



SIDE ELEVATIONS  
3/16" = 1'-0"

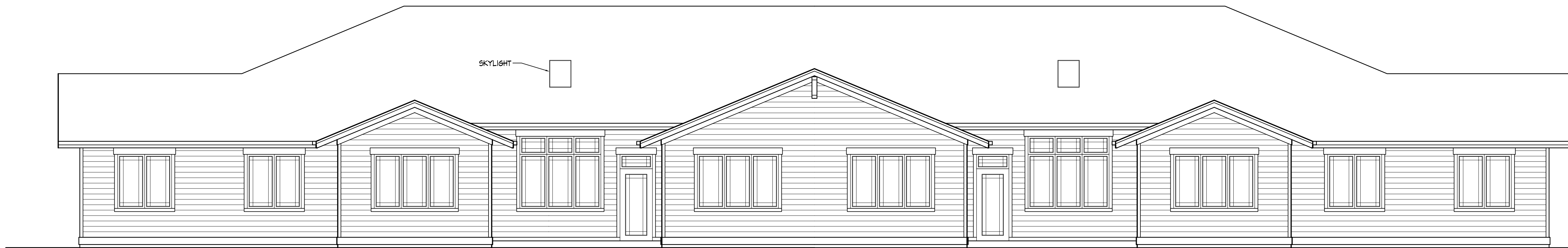

SKYLIGHT

BACK ELEVATION  
3/16" = 1'-0"

Revisions  
RUD - 6DP/SIP Submittal - April 6, 2011

Project Title  
**Attic Angels - Prairie Point**  
Meadow Rose Lane & Samuel Drive  
Madison, WI

Drawing Title  
**Building Elevations  
(Lot P-9)**

Project No.

1050

Drawing No.

A-2.1

This document contains confidential or proprietary information of Knothe & Bruce Architects. Neither the document nor the information herein is to be reproduced, distributed, used, or disclosed, either in whole or in part, except as specifically authorized by Knothe & Bruce Architects. Knothe & Bruce Architects is a Limited Liability Company of Wisconsin.