

NORTH 1/4 CORNER
SECTION 35, TEN, P&E,
BRASS CAP MONUMENT FOUND
WISCONSIN STATE PLANE
COORDINATES, SOUTH ZONE
N 413,825.09 E 2164671.98

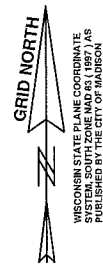

SCALE: 1" = 20'

LEGEND:

- IRON STAKE FOUND, SIZE AS NOTED
- IRON PIPE FOUND, SIZE AS NOTED
- X — FENCE
- EL. 868.7 PROP. COR. EL. @ GRND. LEVEL CITY OF MADISON DATUM
- DRAINAGE ARROW (SEE NOTES PAGE 3 OF 3)
- NHW NORMAL HIGH WATER
- () REC'D. AS
- SANITARY SEWER MANHOLE

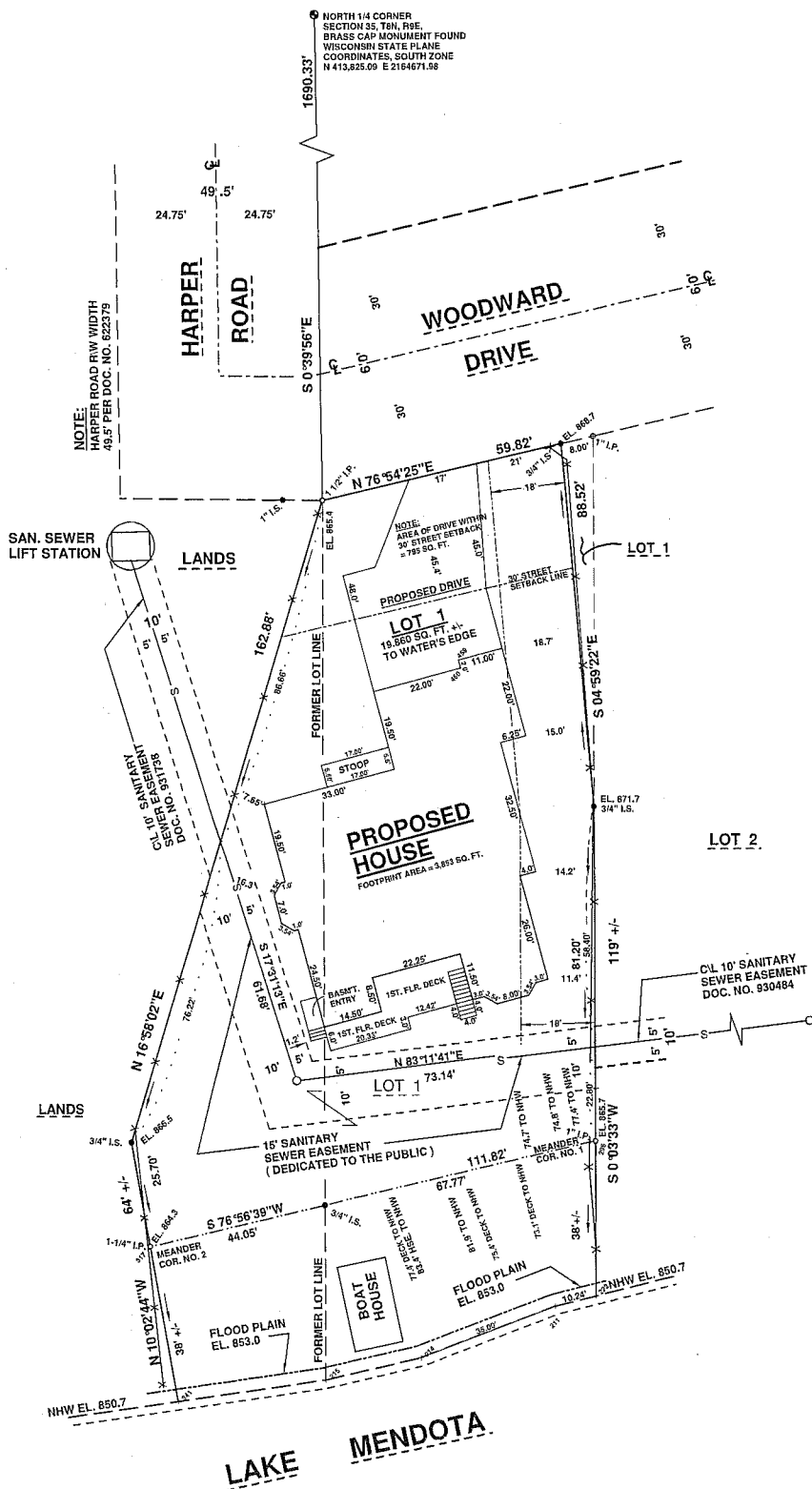

NOTE:

LOT 1, CERTIFIED SURVEY MAP NO. 13183 IS RESPONSIBLE FOR COMPLIANCE WITH CHAPTER 37 OF THE MADISON GENERAL ORDINANCES IN REGARD TO STORM WATER DETENTION AT THE TIME OF DEVELOPMENT.

LEGAL DESCRIPTION:

LOT 1, CERTIFIED SURVEY MAP NO. 13183, IN THE CITY OF MADISON, DANE COUNTY, WISCONSIN.

SURVEYOR'S CERTIFICATE:

I, Aiden G. Kaulk, Wisconsin Land Surveyor, S-1384, do hereby certify that I have surveyed the property shown on this plat in accordance with the descriptions and instructions furnished by the persons who caused this survey to be made and that this plat is a correct and accurate representation of said survey.

Date: May 21, 2013
Revised: July 15, 2013

Aiden G. Kaulk,
Wisconsin Land Surveyor, S-1384

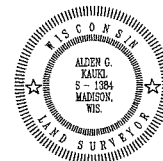

REVISED JULY 22, 2013 TO SHOW PROPOSED DECK WITH SETBACK TO NHW, ETC.
REVISED JULY 15, 2013 TO REFLECT CHANGES AT THE CORNER OF FOUNDATION INCLUDING GARAGE BUMP-OUT, ETC. PER DOUG REDMANN'S REQUEST OF JULY 13, 2013.
REVISED JULY 8, 2013 PURSUANT TO DOUG'S REQUEST OF JULY 5, 2013.
REVISED JUNE 21, 2013 TO REFLECT DOUG REDMANN'S REQUEST OF JUNE 18, 2013 DURING MEETING WITH DOUG & JOHN THOMPSON, THOMPSON CUSTOM BUILDERS.
REVISED JUNE 6, 2013 TO REFLECT REVISED FOUNDATION PLAN RECEIVED ON JUNE 5, 2013 FROM JOHN THOMPSON, THOMPSON CUSTOM BUILDERS.
REVISED MAY 27, 2013 PER DOUG REDMANN REQUEST OF MAY 24, 2013.
REVISED MAY 26, 2013 TO ADD BEDROOM BUMP OUT PER REDMANN REQUEST OF MAY 27, 2013.

PREPARED FOR:
DOUGLAS REDMANN
3939 MONONA DRIVE
MADISON, WI 53716
(312) 933-4343

BADGER SURVEYING AND MAPPING SERVICE, LLC
535 WEST PRAIRIE STREET, COLLINGSWOOD, WISCONSIN 53525 • (608) 244-2910 • FAX: (608) 628-9610

SCALE: 1" = 20' APPROVED BY: M. S. GERHARDT DRAWN BY: A.G.K.
DATE: MAY 21, 2013 REVISED: JULY 29, 2013

SITE PLAN	
DRAWING NUMBER 3G-200N	

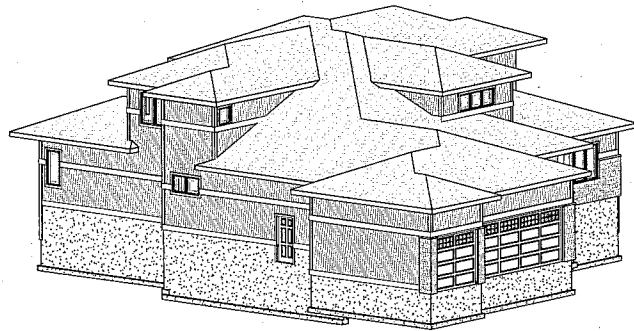

FRONT/LEFT

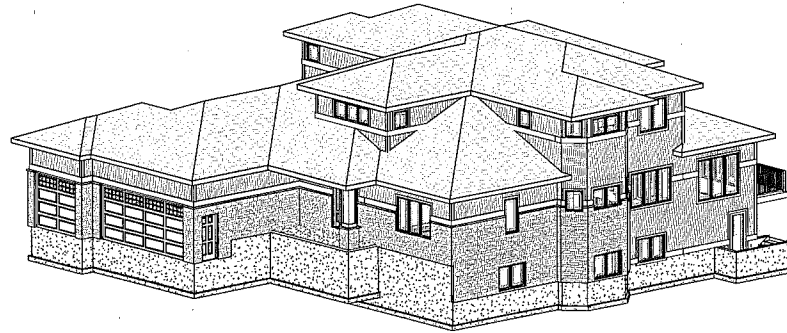

FRONT/RIGHT

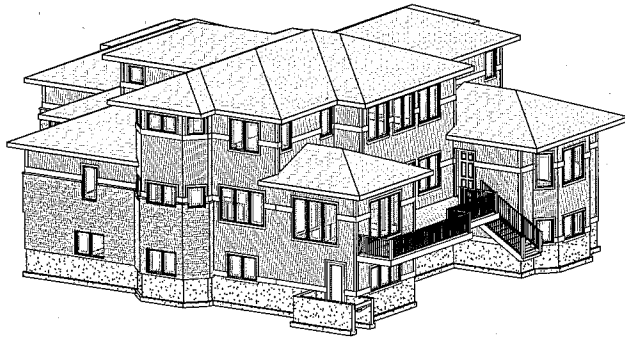

REAR/LEFT

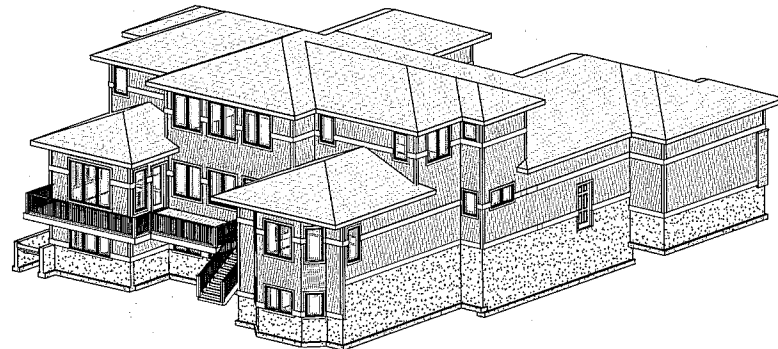

REAR/RIGHT

Although every effort has been taken to ensure the accuracy of this plan, CMV Designs LLC does not assume any responsibility for the construction of the project. Final verification of dimensions and alterations to the plan by contractor. Copyright 2012, CMV Designs LLC

CMV DESIGNS LLC
 Residential Drafting and Design Service
 Autodesk Revit Consultant / Training
 608.232.0225
 www.cmvdesignsllc.com
 cmvdesigns@icloud.com

THOMPSON CUSTOM BUILDERS
 REDMANN RESIDENCE

DESIGN BY:
 cmv
 DATE:
 12/2/12

REVISION	DATE
1	5/23/13
2	6/1/13
3	7/1/13
4	7/1/13
5	7/1/13
6	7/1/13
7	7/1/13

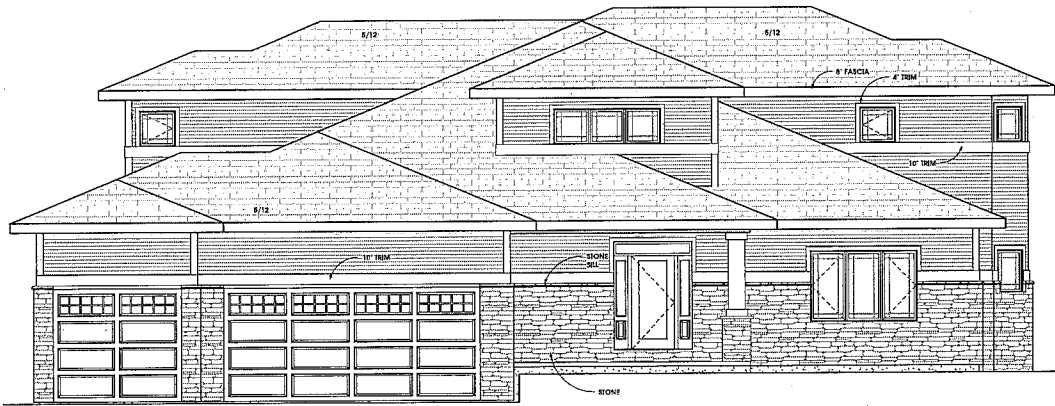

FRONT ELEVATION
1/4" = 1'-0"



REAR ELEVATION
1/4" = 1'-0"

Although every effort has been taken to ensure the accuracy of this drawing, the user assumes all responsibility for the use of this drawing. CWI Designs LLC provides a drafting service only. Final verification of dimensions and placement to be done by contractor.
Copyright 2022 CWI Designs, LLC

CWI DESIGNS, LLC
Residential Drafting and Design Service
Autodesk Revit Consulting / Training
608.222.0225
cwi@cwidesigns.com
WWW.CWIDESIGNS.COM



THOMPSON CUSTOM BUILDERS
REIDMANN RESIDENCE

REVISED BY	DATE
2/15/22	5/22/22
3/16/22	6/1/22
3/18/22	7/2/22
4/26/22	7/10/22
5/6/22	7/12/22
5/14/22	

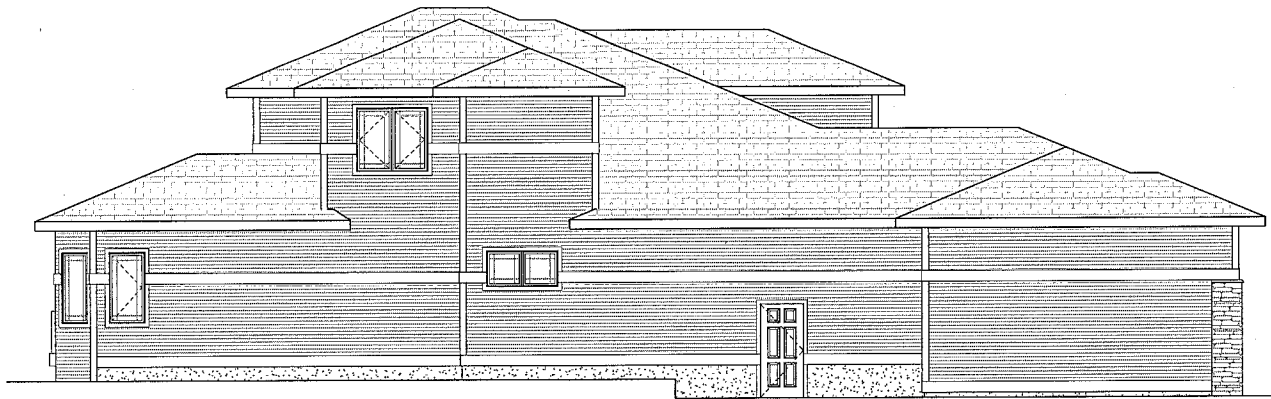

LEFT ELEVATION
1/4" = 1'-0"



RIGHT ELEVATION
1/4" = 1'-0"

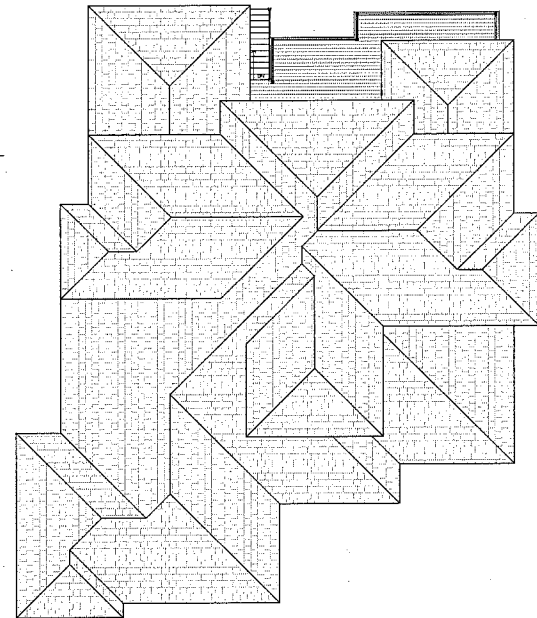

ROOF PLAN
1/8" = 1'-0"

Although every effort has been taken to ensure the accuracy of this drawing, the user assumes all responsibility for its use. CIVIL DESIGN LLC provides a design service only. Final verification of dimensions and structure to be done by contractor.
Copyright 2022 CIVIL DESIGN LLC

CIVIL DESIGN LLC
Residential Drafting and Design Service
Architect, Revit Consulting / Training
608.230.0225
civildesign@outlook.com
WWW.CIVILDDESIGNLLC.COM



THOMPSON CUSTOM BUILDERS
REDMANN RESIDENCE

REVISED BY	DATE
REVISED BY	DATE
2/5/22	5/22/22
3/5/22	6/1/22
3/8/22	7/5/22
4/25/22	7/8/22
5/6/22	7/22/22
5/14/22	

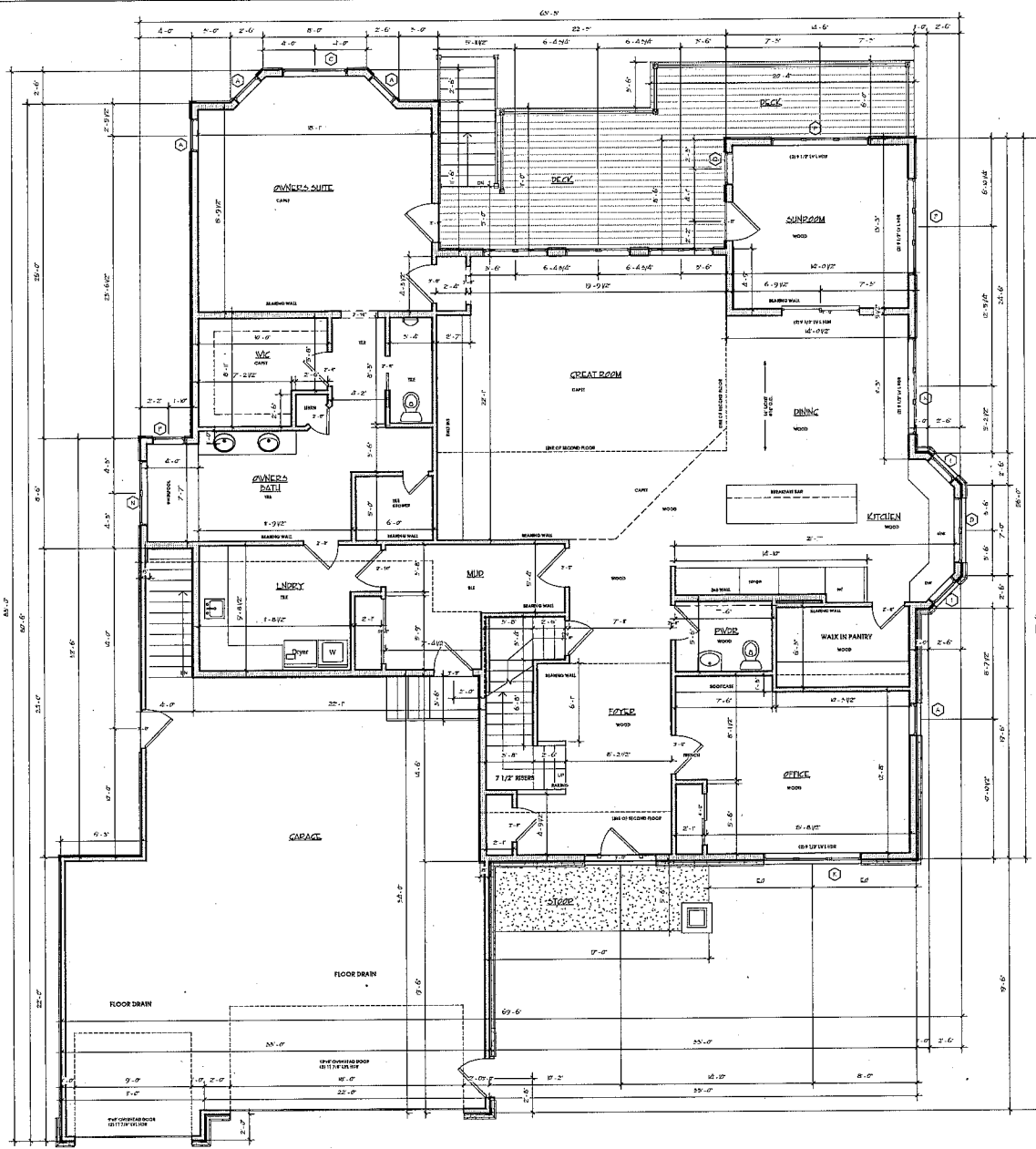

FIRST FLOOR PLAN
1/4" = 1'-0"

NO.	DATE	DESCRIPTION
1	12/20/22	ISSUED FOR PERMITS
2	12/20/22	ISSUED FOR PERMITS

NO.	DATE	DESCRIPTION	BY	CHKD.
1	12/20/22	ISSUED FOR PERMITS	AW	AW
2	12/20/22	ISSUED FOR PERMITS	AW	AW
3	12/20/22	ISSUED FOR PERMITS	AW	AW
4	12/20/22	ISSUED FOR PERMITS	AW	AW
5	12/20/22	ISSUED FOR PERMITS	AW	AW
6	12/20/22	ISSUED FOR PERMITS	AW	AW
7	12/20/22	ISSUED FOR PERMITS	AW	AW
8	12/20/22	ISSUED FOR PERMITS	AW	AW
9	12/20/22	ISSUED FOR PERMITS	AW	AW
10	12/20/22	ISSUED FOR PERMITS	AW	AW
11	12/20/22	ISSUED FOR PERMITS	AW	AW
12	12/20/22	ISSUED FOR PERMITS	AW	AW
13	12/20/22	ISSUED FOR PERMITS	AW	AW
14	12/20/22	ISSUED FOR PERMITS	AW	AW
15	12/20/22	ISSUED FOR PERMITS	AW	AW
16	12/20/22	ISSUED FOR PERMITS	AW	AW
17	12/20/22	ISSUED FOR PERMITS	AW	AW
18	12/20/22	ISSUED FOR PERMITS	AW	AW
19	12/20/22	ISSUED FOR PERMITS	AW	AW
20	12/20/22	ISSUED FOR PERMITS	AW	AW

Although every effort has been taken to ensure the accuracy of this drawing, the user assumes all responsibility for the use of this drawing. CW Designs LLC provides a design service only. Full verification of dimensions and structure to be done by contractor. Copyright 2022, CW Designs, LLC

CW DESIGNS LLC
Residential Drafting and Design Service
Autodesk, Revit Consulting / Training
608220225
www.cwdesignsllc.com

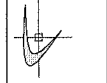

TILMPPSON CLSTON BUILDERS
PLEDMANN RESIDENCE

DRAWN BY:
DATE:
1/23/22

REVISION
2/15/22 5/23/22
3/6/22 6/1/22
5/18/22 7/5/22
4/26/22 7/10/22
5/6/22 7/24/22
5/4/22

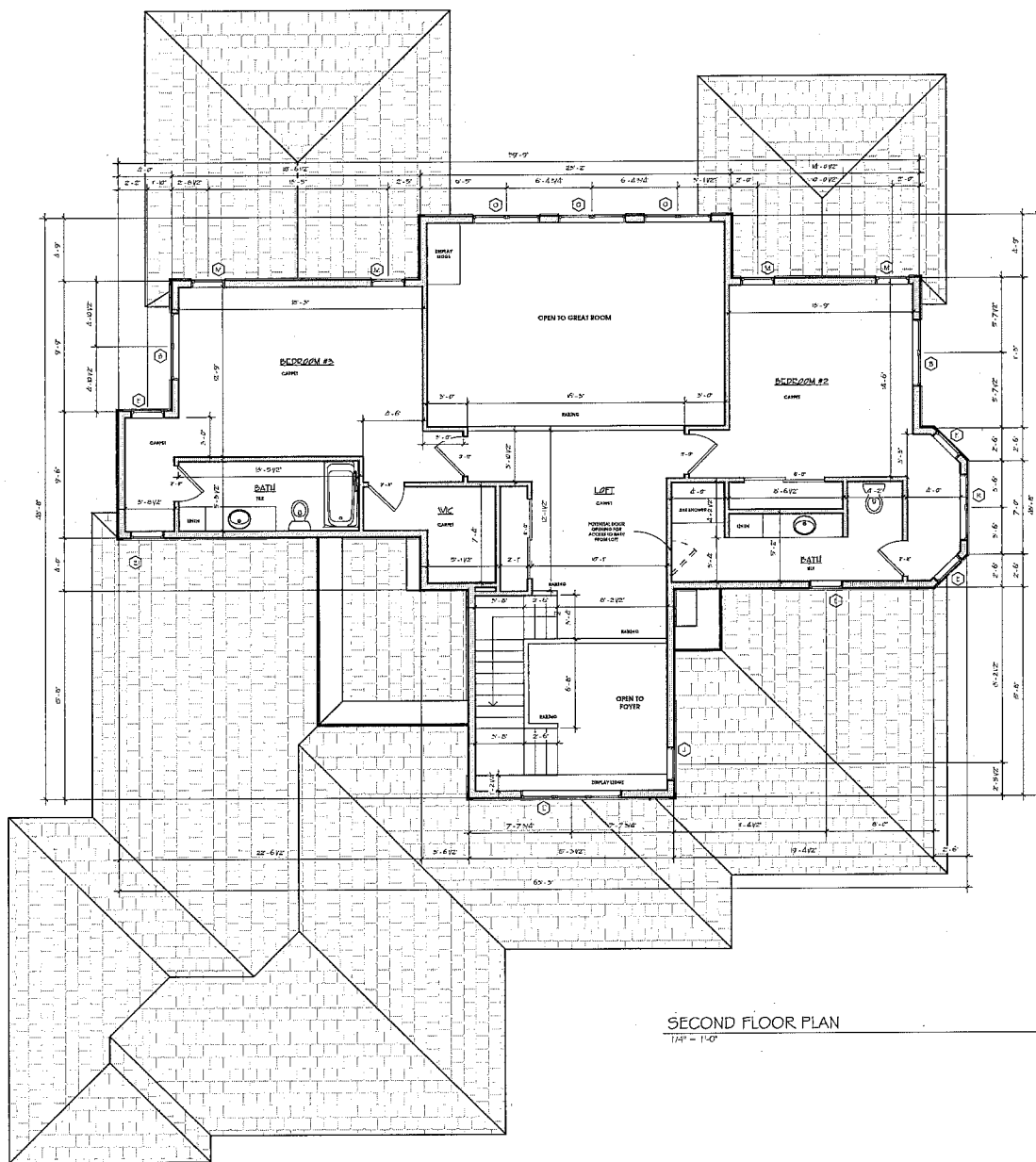

SECOND FLOOR PLAN
1/4" = 1'-0"

REVISIONS	
NO.	DESCRIPTION

REVISIONS			
NO.	DATE	BY	DESCRIPTION
1	2/15/12	J. Thompson	Initial
2	2/15/12	J. Thompson	Initial
3	2/15/12	J. Thompson	Initial
4	2/15/12	J. Thompson	Initial
5	2/15/12	J. Thompson	Initial
6	2/15/12	J. Thompson	Initial
7	2/15/12	J. Thompson	Initial
8	2/15/12	J. Thompson	Initial
9	2/15/12	J. Thompson	Initial
10	2/15/12	J. Thompson	Initial
11	2/15/12	J. Thompson	Initial
12	2/15/12	J. Thompson	Initial
13	2/15/12	J. Thompson	Initial
14	2/15/12	J. Thompson	Initial
15	2/15/12	J. Thompson	Initial
16	2/15/12	J. Thompson	Initial
17	2/15/12	J. Thompson	Initial
18	2/15/12	J. Thompson	Initial
19	2/15/12	J. Thompson	Initial
20	2/15/12	J. Thompson	Initial

Although every effort has been taken to ensure the accuracy of this drawing, the user assumes all responsibility for the use of this drawing. Full function of dimensions and structure is for use by contractor.

CWV DESIGNS LLC
Residential Drafting and Design Service
AutoCAD, Revit, Consulting / Training
608.820.8205
www.cwvdesignsllc.com



THOMPSON CUSTOM BUILDERS
REDMANN RESIDENCE

DRAWN BY:
DATE:
REVISIONS:
2/15/12 5/22/12
2/15/12 6/1/12
2/15/12 7/1/12
4/25/12 7/1/12
5/1/12 7/1/12
5/1/12

