

14005.00
Adjusted Site/Landscape Plan
 4022 Manitou Way - Shannahan Residence
 Scale: 1/16" = 1' - 0"
 August 12, 2015



© 2015

CāS₄
 architecture, llc

Structural Engineering:

ECHELON STRUCTURES, LLC
1521 Sunset Ct.
Middleton, WI 53562

Civil Engineering/Landscape Architecture:

WYSER ENGINEERING
201 1/2 East Main Street
Mount Horeb, WI 53572

Shannahan Residence

4022 Manitou Way
Madison, WI 53711

Project #: 14005.00

Design Development NOT FOR CONSTRUCTION

Issued for:

No.	Description	Date
1	Plan Commission Submittal	5-27-2015
2	Plan Commission Re-Submittal	8-12-2015

Drawn by: CaS4 Architecture
Checked by: CaS4 Architecture

Building Elevations

A200

ELEVATION KEY NOTES:

- | | |
|---|---|
| 1 CAST CONCRETE - SANDBLASTED | 12 STANDING SEAM ALUMINUM ROOF |
| 2 BOARD FORMED CAST CONCRETE | 13 ASPHALT SHINGLE ROOF |
| 3 10" T&G CEDAR SIDING - TRANSLUCENT STAIN | 14 GUTTERS AND DOWNSPOUTS TO MATCH ALUMINUM ROOF |
| 4 3" EXPOSED CEDAR LAP SIDING - TRANSLUCENT STAIN | 15 INSULATED ALUMINUM GARAGE DOOR |
| 5 6" EXPOSED CEDAR LAP SIDING - TRANSLUCENT STAIN | 16 INSULATED ALUMINUM CLAD WOOD FRAMED DOOR |
| 6 STAINED CEDAR TRIM | 17 INSULATED ALUMINUM CLAD WOOD FRAMED PANEL DOOR |
| 7 EXPOSED WOOD TRUSS AND COLUMNS - OPAQUE FINISH | 18 INSULATED ALUMINUM CLAD WOOD FRAMED WINDOWS |
| 8 ROCK AND SPLIT FACE STONE | 19 ALUMINUM LOUVER TO MATCH METAL PANEL |
| 9 HOOK AND STRAP ALUMINUM PANEL | 20 FOUNDATION SUPPORTED CONDENSING UNIT |
| 10 ALUMINUM AND STAINLESS STEEL CABLE RAILING | |
| 11 CEDAR ATTIC VENT WITH BIRDSCREEN | |

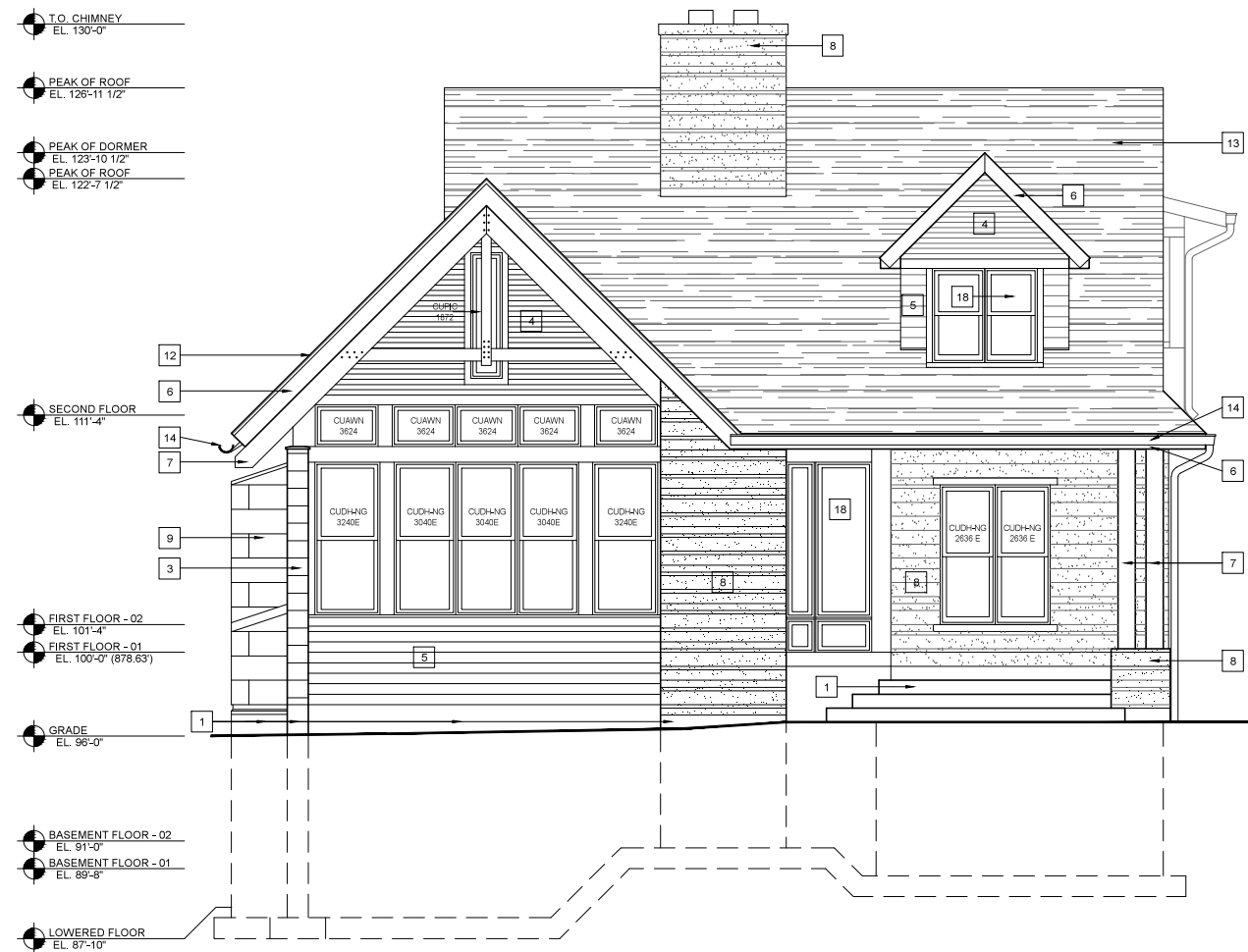

1 EAST ELEVATION
SCALE: 1/4"=1'-0"

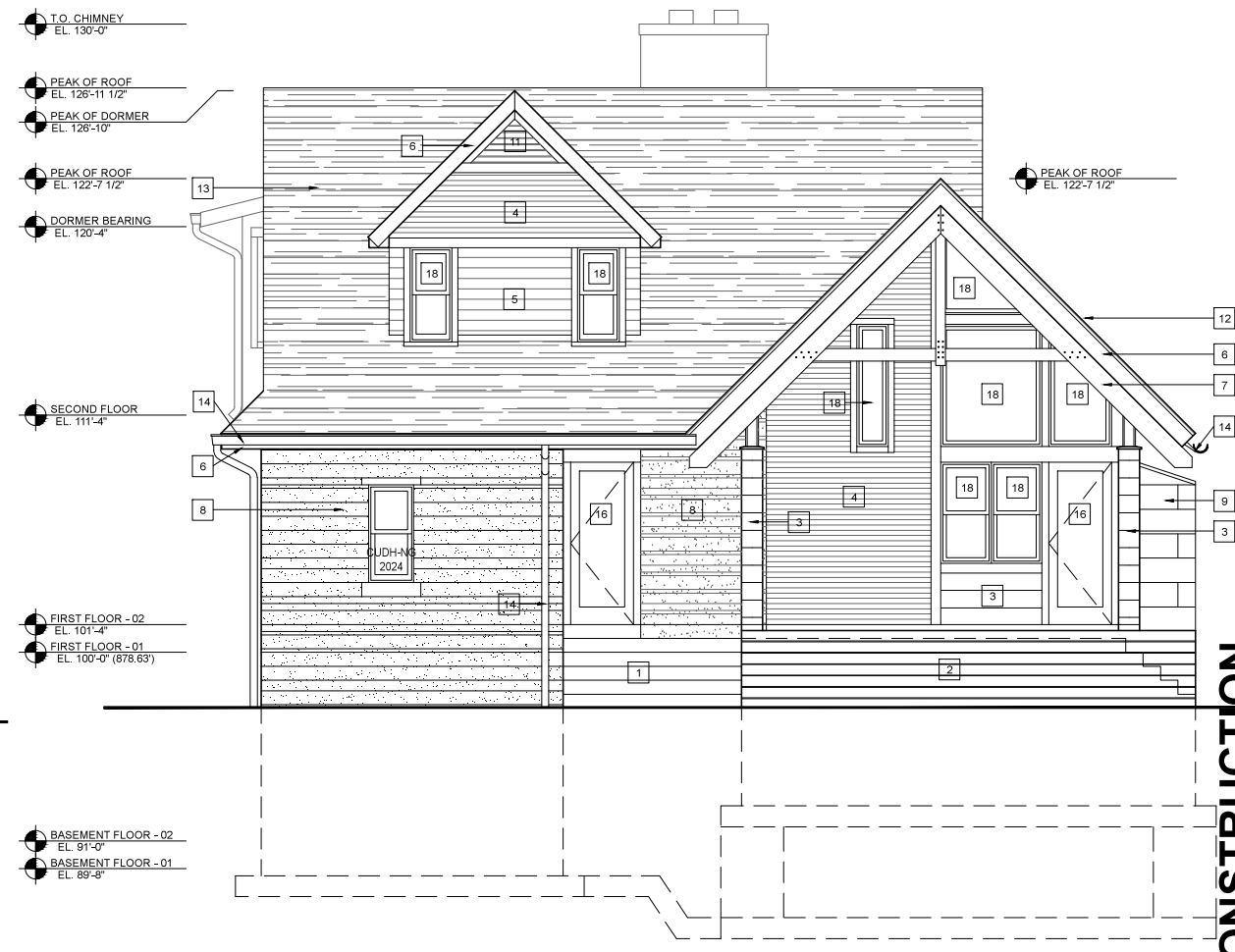

2 WEST ELEVATION
SCALE: 1/4"=1'-0"

NOT FOR CONSTRUCTION

A:\projects\ca\Desktop\Shannahan\CD DRAWINGS_10_061514\05_ELEVATIONS.dwg

Project Name: Shannahan Residence
Project #: 14005.00

Structural Engineering:
ECHELON STRUCTURES, LLC
1521 Sunset Ct.
Middleton, WI 53562

Civil Engineering/Landscape Architecture:
WYSER ENGINEERING
201 1/2 East Main Street
Mount Horeb, WI 53572

Shannahan Residence
4022 Manitou Way
Madison, WI 53711

Project #: 14005.00

**Design Development
NOT FOR CONSTRUCTION**

Issued for:

No.	Description	Date
1	Plan Commission Submittal	5-27-2015
2	Plan Commission Re-Submittal	8-12-2015

Drawn by: CaS4 Architecture
Checked by: CaS4 Architecture

Building Elevations

A201

NOT FOR CONSTRUCTION

Project Name: Shannahan Residence
Project #: 14005.00

ELEVATION KEY NOTES:

- | | |
|---|---|
| 1 CAST CONCRETE - SANDBLASTED | 12 STANDING SEAM ALUMINUM ROOF |
| 2 BOARD FORMED CAST CONCRETE | 13 ASPHALT SHINGLE ROOF |
| 3 10" T&G CEDAR SIDING - TRANSLUCENT STAIN | 14 GUTTERS AND DOWNSPOUTS TO MATCH ALUMINUM ROOF |
| 4 3" EXPOSED CEDAR LAP SIDING - TRANSLUCENT STAIN | 15 INSULATED ALUMINUM GARAGE DOOR |
| 5 6" EXPOSED CEDAR LAP SIDING - TRANSLUCENT STAIN | 16 INSULATED ALUMINUM CLAD WOOD FRAMED DOOR |
| 6 STAINED CEDAR TRIM | 17 INSULATED ALUMINUM CLAD WOOD FRAMED PANEL DOOR |
| 7 EXPOSED WOOD TRUSS AND COLUMNS - OPAQUE FINISH | 18 INSULATED ALUMINUM CLAD WOOD FRAMED WINDOWS |
| 8 ROCK AND SPLIT FACE STONE | 19 ALUMINUM LOUVER TO MATCH METAL PANEL |
| 9 HOOK AND STRAP ALUMINUM PANEL | 20 FOUNDATION SUPPORTED CONDENSING UNIT |
| 10 ALUMINUM AND STAINLESS STEEL CABLE RAILING | |
| 11 CEDAR ATTIC VENT WITH BIRDSCREEN | |



1 NORTH ELEVATION
SCALE: 1/4"=1'-0"

Structural Engineering:

ECHELON STRUCTURES, LLC
1521 Sunset Ct.
Middleton, WI 53562

Civil Engineering/Landscape Architecture:

WYSER ENGINEERING
201 1/2 East Main Street
Mount Horeb, WI 53572

Shannahan Residence

4022 Manitou Way
Madison, WI 53711

Project #: 14005.00

Design Development NOT FOR CONSTRUCTION

Issued for:

No.	Description	Date
1	Plan Commission Submittal	5-27-2015
2	Plan Commission Re-Submittal	8-12-2015

Drawn by: CaS4 Architecture
Checked by: CaS4 Architecture

Building Elevations

A202

NOT FOR CONSTRUCTION

A:\user\paul\ca\Drawings\Shannahan\CD\DRAWINGS_10_061514\005_ELEVATIONS.dwg

Project Name: Shannahan Residence
Project #: 14005.00

ELEVATION KEY NOTES:

- | | |
|---|---|
| 1 CAST CONCRETE - SANDBLASTED | 12 STANDING SEAM ALUMINUM ROOF |
| 2 BOARD FORMED CAST CONCRETE | 13 ASPHALT SHINGLE ROOF |
| 3 10" T&G CEDAR SIDING - TRANSLUCENT STAIN | 14 GUTTERS AND DOWNSPOUTS TO MATCH ALUMINUM ROOF |
| 4 3" EXPOSED CEDAR LAP SIDING - TRANSLUCENT STAIN | 15 INSULATED ALUMINUM GARAGE DOOR |
| 5 6" EXPOSED CEDAR LAP SIDING - TRANSLUCENT STAIN | 16 INSULATED ALUMINUM CLAD WOOD FRAMED DOOR |
| 6 STAINED CEDAR TRIM | 17 INSULATED ALUMINUM CLAD WOOD FRAMED PANEL DOOR |
| 7 EXPOSED WOOD TRUSS AND COLUMNS - OPAQUE FINISH | 18 INSULATED ALUMINUM CLAD WOOD FRAMED WINDOWS |
| 8 ROCK AND SPLIT FACE STONE | 19 ALUMINUM LOUVER TO MATCH METAL PANEL |
| 9 HOOK AND STRAP ALUMINUM PANEL | 20 FOUNDATION SUPPORTED CONDENSING UNIT |
| 10 ALUMINUM AND STAINLESS STEEL CABLE RAILING | |
| 11 CEDAR ATTIC VENT WITH BIRDSCREEN | |

T.O. CHIMNEY
EL. 130'-0"

PEAK OF ROOF
EL. 128'-11 1/2"

PEAK OF ROOF
EL. 122'-7 1/2"

SECOND FLOOR
EL. 111'-4"

FIRST FLOOR - 02
EL. 101'-4"

GRADE
EL. 96'-0"

BASEMENT FLOOR - 02
EL. 91'-0"

LOWERED FLOOR
EL. 87'-10"

1 SOUTH ELEVATION
SCALE: 1/4"=1'-0"

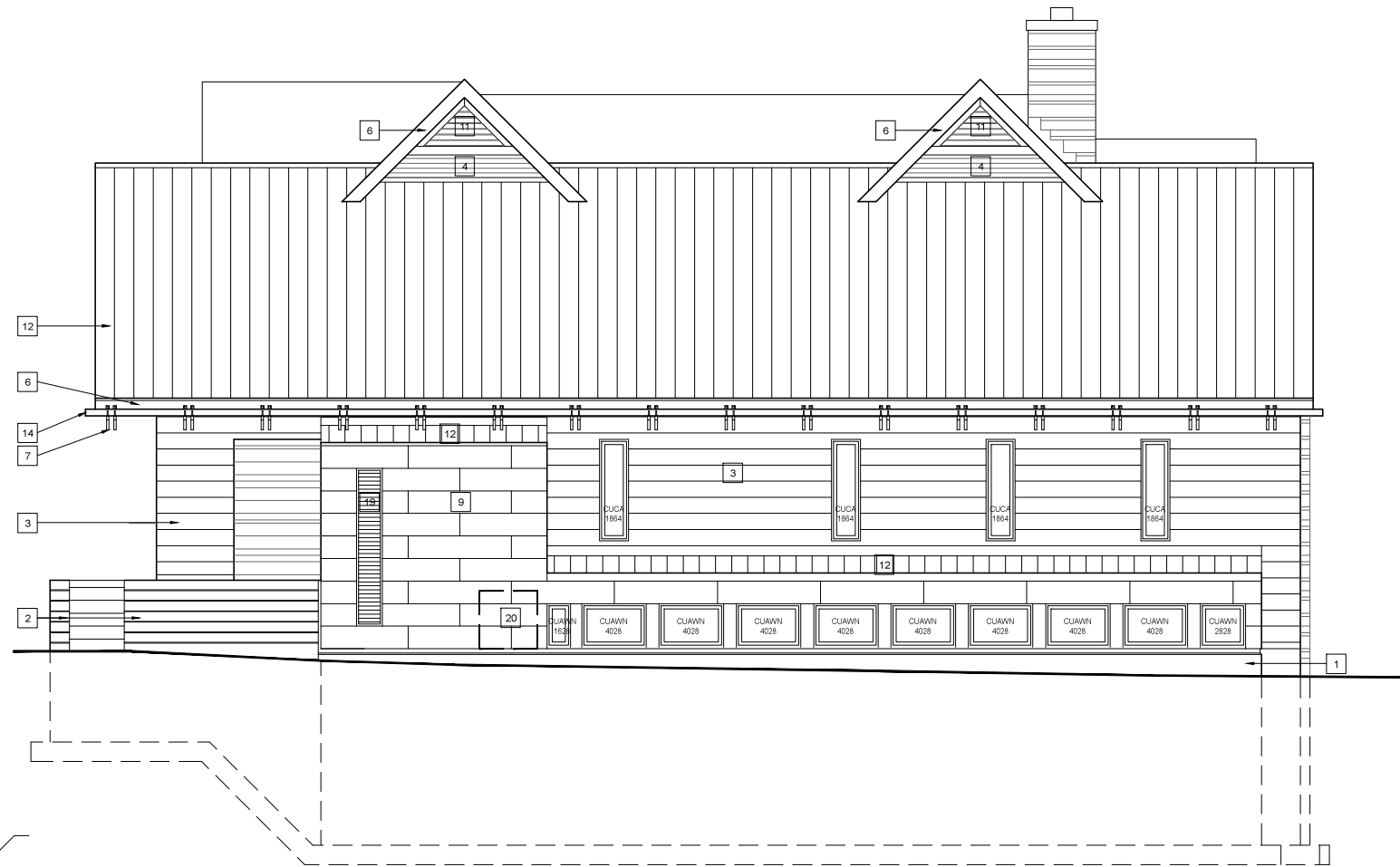

Structural Engineering:

ECHELON STRUCTURES, LLC
1521 Sunset Ct.
Middleton, WI 53562

Civil Engineering/Landscape Architecture:

WYSER ENGINEERING
201 1/2 East Main Street
Mount Horeb, WI 53572

Shannahan Residence

4022 Manitou Way
Madison, WI 53711

Project #: 14005.00

Design Development NOT FOR CONSTRUCTION

Issued for:

No.	Description	Date
1	Plan Commission Submittal	5-27-2015
2	Plan Commission Re-Submittal	8-12-2015

Drawn by: CaS4 Architecture
Checked by: CaS4 Architecture

Garage Elevations

A203

ELEVATION KEY NOTES:

- | | |
|---|---|
| 1 CAST CONCRETE - SANDBLASTED | 12 STANDING SEAM ALUMINUM ROOF |
| 2 BOARD FORMED CAST CONCRETE | 13 ASPHALT SHINGLE ROOF |
| 3 10" T&G CEDAR SIDING - TRANSLUCENT STAIN | 14 GUTTERS AND DOWNSPOUTS TO MATCH ALUMINUM ROOF |
| 4 3" EXPOSED CEDAR LAP SIDING - TRANSLUCENT STAIN | 15 INSULATED ALUMINUM GARAGE DOOR |
| 5 6" EXPOSED CEDAR LAP SIDING - TRANSLUCENT STAIN | 16 INSULATED ALUMINUM CLAD WOOD FRAMED DOOR |
| 6 STAINED CEDAR TRIM | 17 INSULATED ALUMINUM CLAD WOOD FRAMED PANEL DOOR |
| 7 EXPOSED WOOD TRUSS AND COLUMNS - OPAQUE FINISH | 18 INSULATED ALUMINUM CLAD WOOD FRAMED WINDOWS |
| 8 ROCK AND SPLIT FACE STONE | 19 ALUMINUM LOUVER TO MATCH METAL PANEL |
| 9 HOOK AND STRAP ALUMINUM PANEL | 20 FOUNDATION SUPPORTED CONDENSING UNIT |
| 10 ALUMINUM AND STAINLESS STEEL CABLE RAILING | |
| 11 CEDAR ATTIC VENT WITH BIRDSCREEN | |

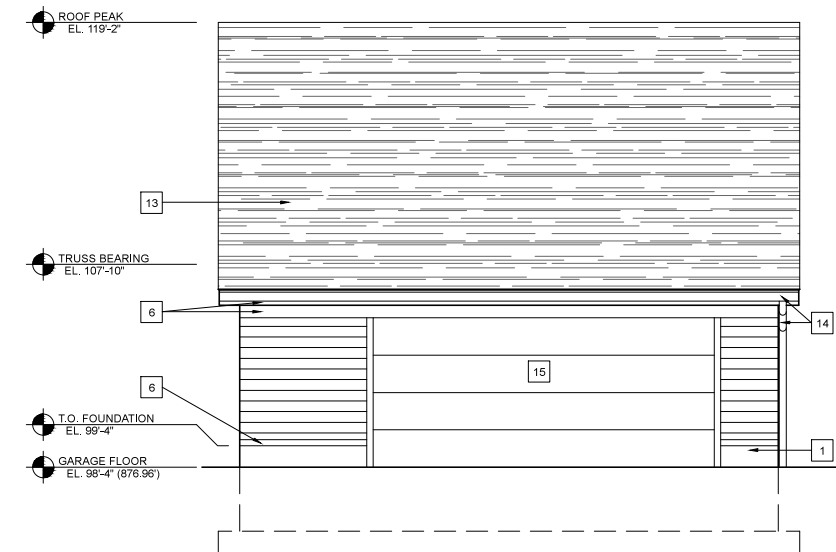

1 GARAGE EAST ELEVATION
SCALE: 1/4"=1'-0"

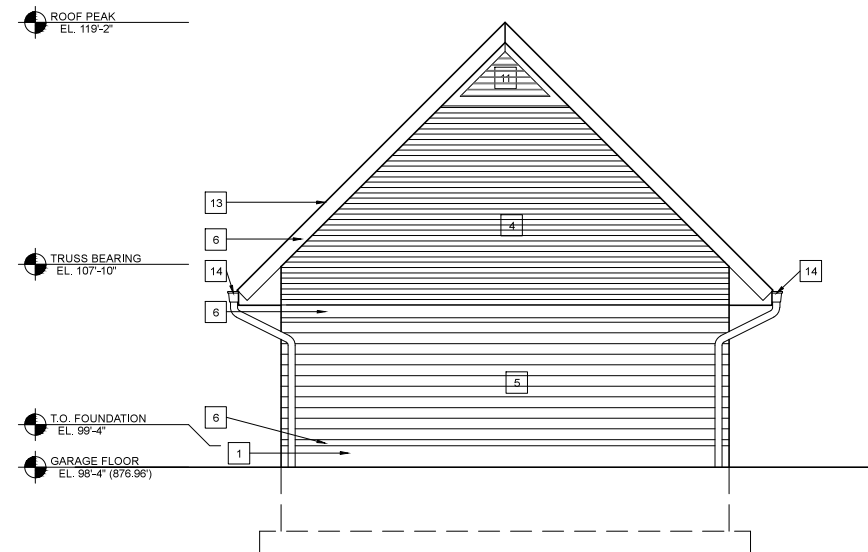

2 GARAGE NORTH ELEVATION
SCALE: 1/4"=1'-0"

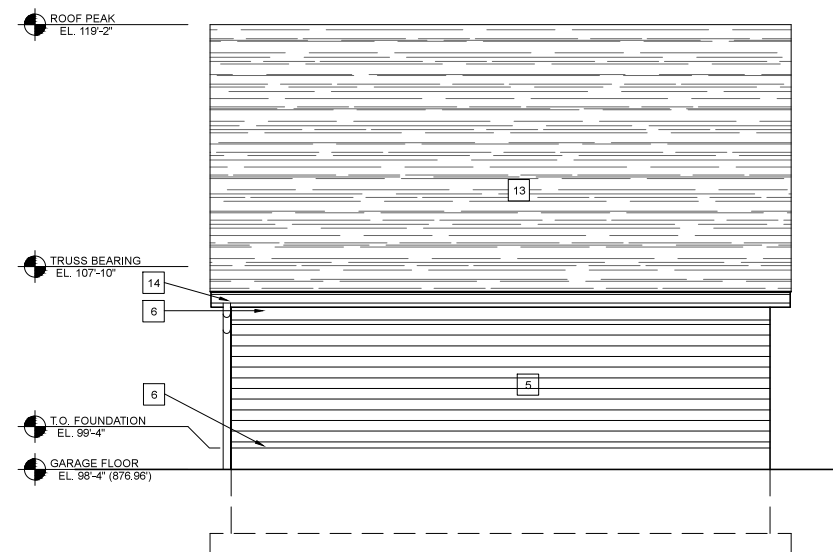

3 GARAGE WEST ELEVATION
SCALE: 1/4"=1'-0"

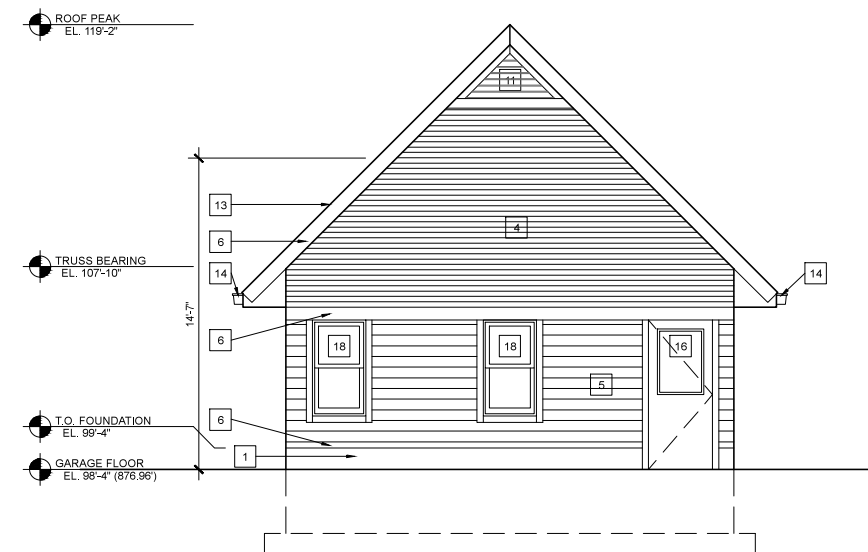

4 GARAGE SOUTH ELEVATION
SCALE: 1/4"=1'-0"

NOT FOR CONSTRUCTION