

**SITE INFORMATION**  
 TOTAL SITE AREA:  
 - 76,419 S.F. (1.75 ACRES)  
 TOTAL GREEN SPACE:  
 - 15,183 S.F. (0.36 ACRES) - 21% OF SITE  
 EXISTING BUILDING SIZE:  
 - 6,302 S.F.  
 BUILDING ADDITION SIZE:  
 - 1,256 S.F. (1,558 S.F. TOTAL BUILDING)  
**LEGAL DESCRIPTION:**  
 THE NORTHERLY 24.18 FT. OF LOT 9 AND LOT 4 OF CERTIFIED SURVEY MAP NO. 4691, LOCATED IN THE SW 1/4 OF THE NW 1/4 OF SECTION 27, T8N, R10E, CITY OF MADISON, DANE COUNTY, WISCONSIN.  
**CURRENT ZONING:**  
 - CITY OF MADISON  
 - ZONED: C3 (HIGHWAY COMMERCIAL DISTRICT)  
**BUILDING SETBACKS:**  
 - 25' FRONT YARD BUILDING SETBACK  
 - 0' SIDE YARD BUILDING SETBACK  
 - 10' REAR YARD BUILDING SETBACK  
**PAVING SETBACKS:**  
 - 5' FRONT YARD PAVING SETBACK  
 - 0' SIDE YARD PAVING SETBACK (IF YARD IS NOT ADJOINING A STREET)  
 - 0' REAR YARD PAVING SETBACK  
**PARKING SPACES REQUIRED:**  
 - 30% OF THE RESTAURANT CAPACITY IN PERSONS  
 - BD, 214 SEATS / 20 EMPLOYEES (EST.)  
 - GDOBA, 88 SEATS / 8 EMPLOYEES (EST.)  
 - TOTAL, 300 OCCUPANTS x 30%  
 - 90 TOTAL REQUIRED SPACES  
**PARKING SPACES PROVIDED:**  
 - 134 SPACES TOTAL (INCLUDING 5 ADA SPACES)  
**LANDSCAPING:**  
 - ALL LANDSCAPING SHOWN ON PLAN IS EXISTING  
**SITE LIGHTING:**  
 - ALL SITE LIGHTING SHOWN ON PLAN IS EXISTING

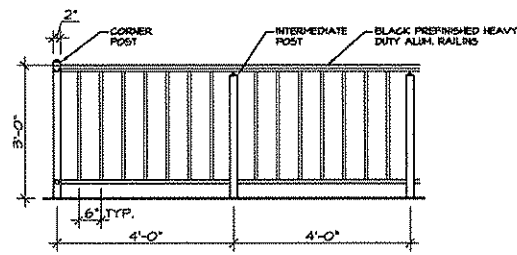

**3 RAILING ELEVATION**  
 SCALE: 1/2" = 1'-0"

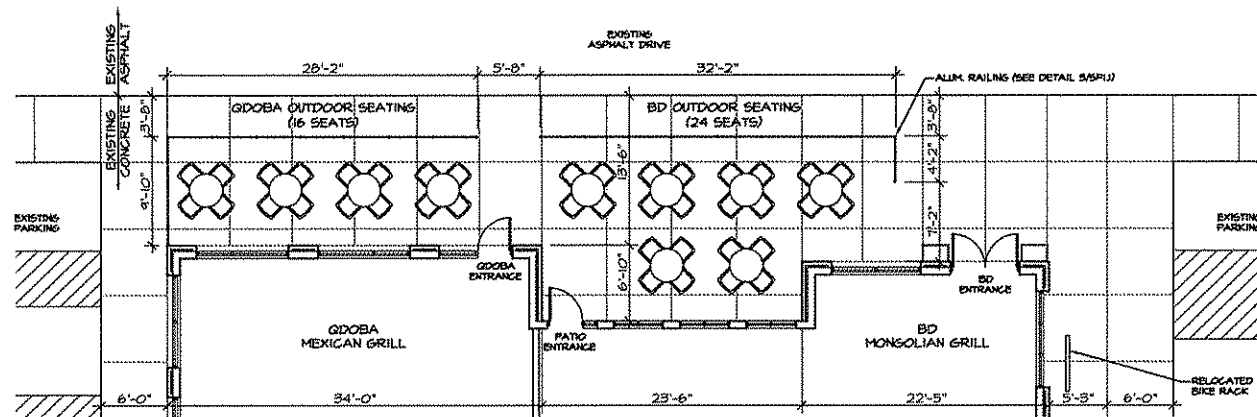

**1 OUTDOOR SEATING PLAN**  
 SCALE: 1/8" = 1'-0"

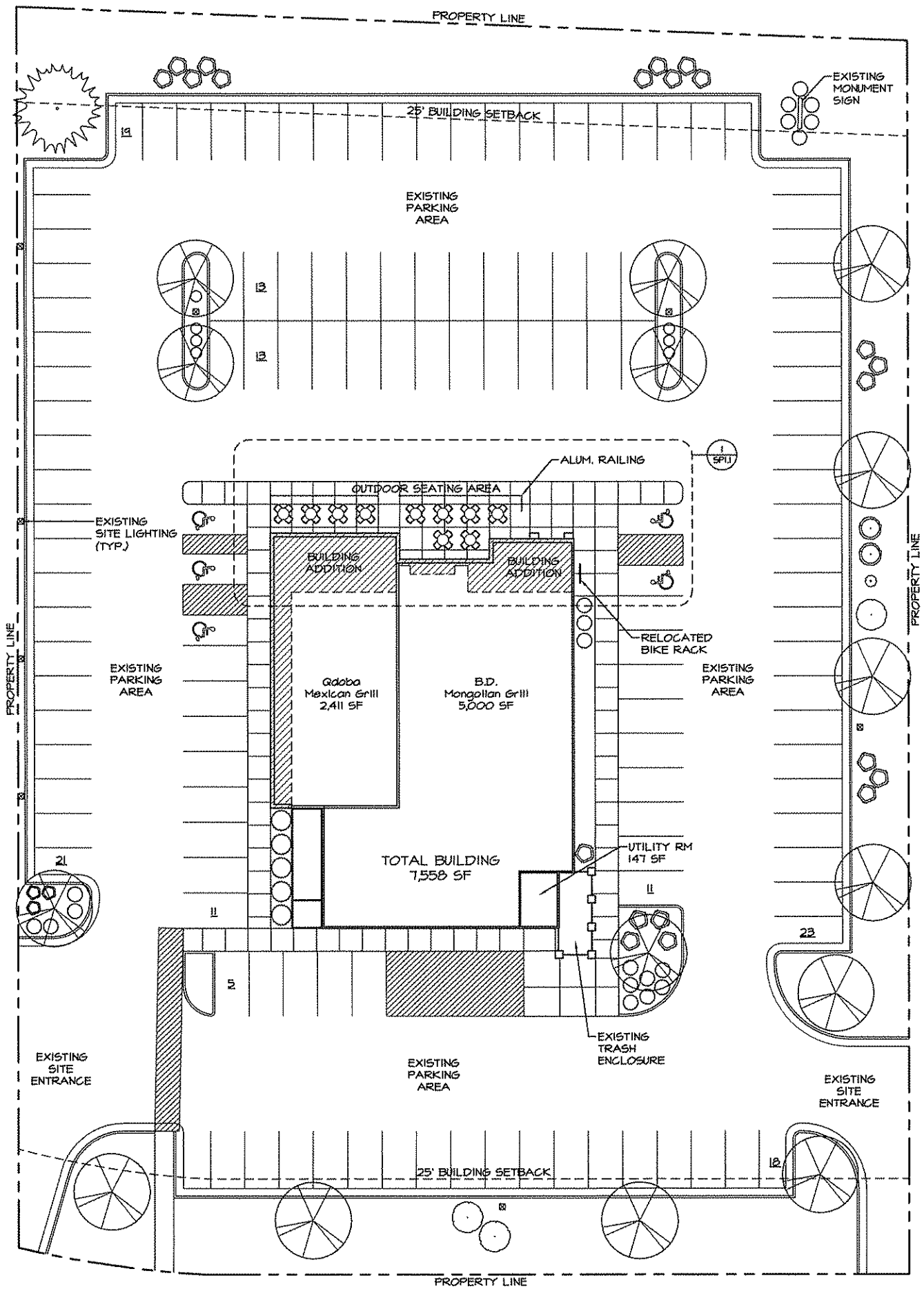

**2 SITE PLAN**  
 SCALE: 1/16" = 1'-0"



**THE REDMOND COMPANY**  
 DESIGN  
 CONSTRUCTION  
 CONSULTING  
 MANAGEMENT  
 (262) 549-0900 FAX: (262) 549-1314  
 W228 N746 Westmont Drive  
 Waukesha, Wisconsin 53185-1725

**East Towne Restaurant Remodel**  
 4718 E. Towne Boulevard  
 Madison, WI

**OWNERSHIP AND RELEASE OF DOCUMENTS**  
 The drawings, specifications and other documents were prepared by the Designer for the use of the Owner and are not to be used for any other purpose without the written consent of the Designer. The Designer shall not be responsible for any errors or omissions in the drawings, specifications or other documents, or for any consequences arising therefrom, whether or not such errors or omissions are caused in whole or in part by the negligence of the Designer. The Owner shall remain liable for any errors or omissions in the drawings, specifications or other documents, or for any consequences arising therefrom, whether or not such errors or omissions are caused in whole or in part by the negligence of the Designer.

**SHEET TITLE**  
 Site Plan

**REVISIONS**

**PROJECT DATA**  
 Date: 01.08.08  
 Job No.: 08252  
 Drawn By: AJA  
 SHEET NO.

**SP1.1**

**SITE INFORMATION**  
 TOTAL SITE AREA:  
 - 76,419 S.F. (1.75 ACRES)  
 TOTAL GREEN SPACE:  
 - 15,183 S.F. (0.36 ACRES) - 21% OF SITE  
 EXISTING BUILDING SIZE:  
 - 6,302 S.F.  
 BUILDING ADDITION SIZE:  
 - 1,256 S.F. (1,558 S.F. TOTAL BUILDING)  
**LEGAL DESCRIPTION:**  
 THE NORTHERLY 24.18 FT. OF LOT 3 AND LOT 4 OF  
 CERTIFIED SURVEY MAP NO. 4691, LOCATED IN THE  
 SW 1/4 OF THE NW 1/4 OF SECTION 27, T8N, R10E,  
 CITY OF MADISON, DANE COUNTY, WISCONSIN.  
**CURRENT ZONING:**  
 - CITY OF MADISON  
 - ZONED: C3 (HIGHWAY COMMERCIAL DISTRICT)  
**BUILDING SETBACKS:**  
 - 25' FRONT YARD BUILDING SETBACK  
 - 0' SIDE YARD BUILDING SETBACK  
 - 10' REAR YARD BUILDING SETBACK  
**PAVING SETBACKS:**  
 - 5' FRONT YARD PAVING SETBACK  
 - 0' SIDE YARD PAVING SETBACK (IF YARD IS NOT  
 ADJOINING A STREET)  
 - 0' REAR YARD PAVING SETBACK  
**PARKING SPACES REQUIRED:**  
 - 30% OF THE RESTAURANT CAPACITY IN PERSONS  
 - BD: 214 SEATS / 20 EMPLOYEES (EST.)  
 - QDOBA: 80 SEATS / 8 EMPLOYEES (EST.)  
 - TOTAL: 330 OCCUPANTS x 30%  
 - 99 TOTAL REQUIRED SPACES  
**PARKING SPACES PROVIDED:**  
 - 134 SPACES TOTAL (INCLUDING 5 ADA SPACES)  
**LANDSCAPING:**  
 - ALL LANDSCAPING SHOWN ON PLAN IS EXISTING  
**SITE LIGHTING:**  
 - ALL SITE LIGHTING SHOWN ON PLAN IS EXISTING

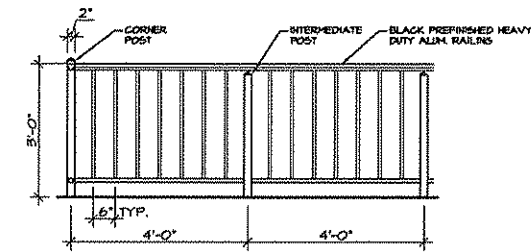

**3 RAILING ELEVATION**  
 SCALE: 1/2" = 1'-0"

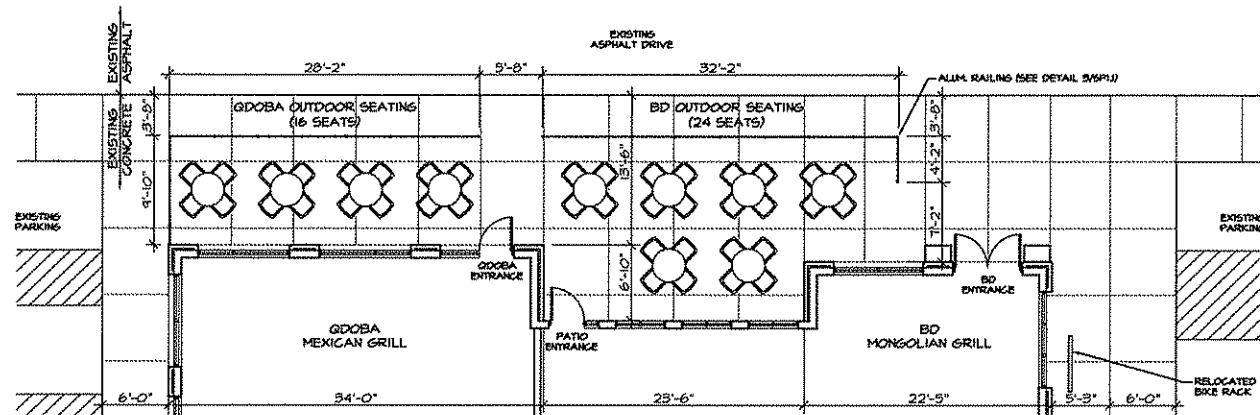

**1 OUTDOOR SEATING PLAN**  
 SCALE: 1/8" = 1'-0"

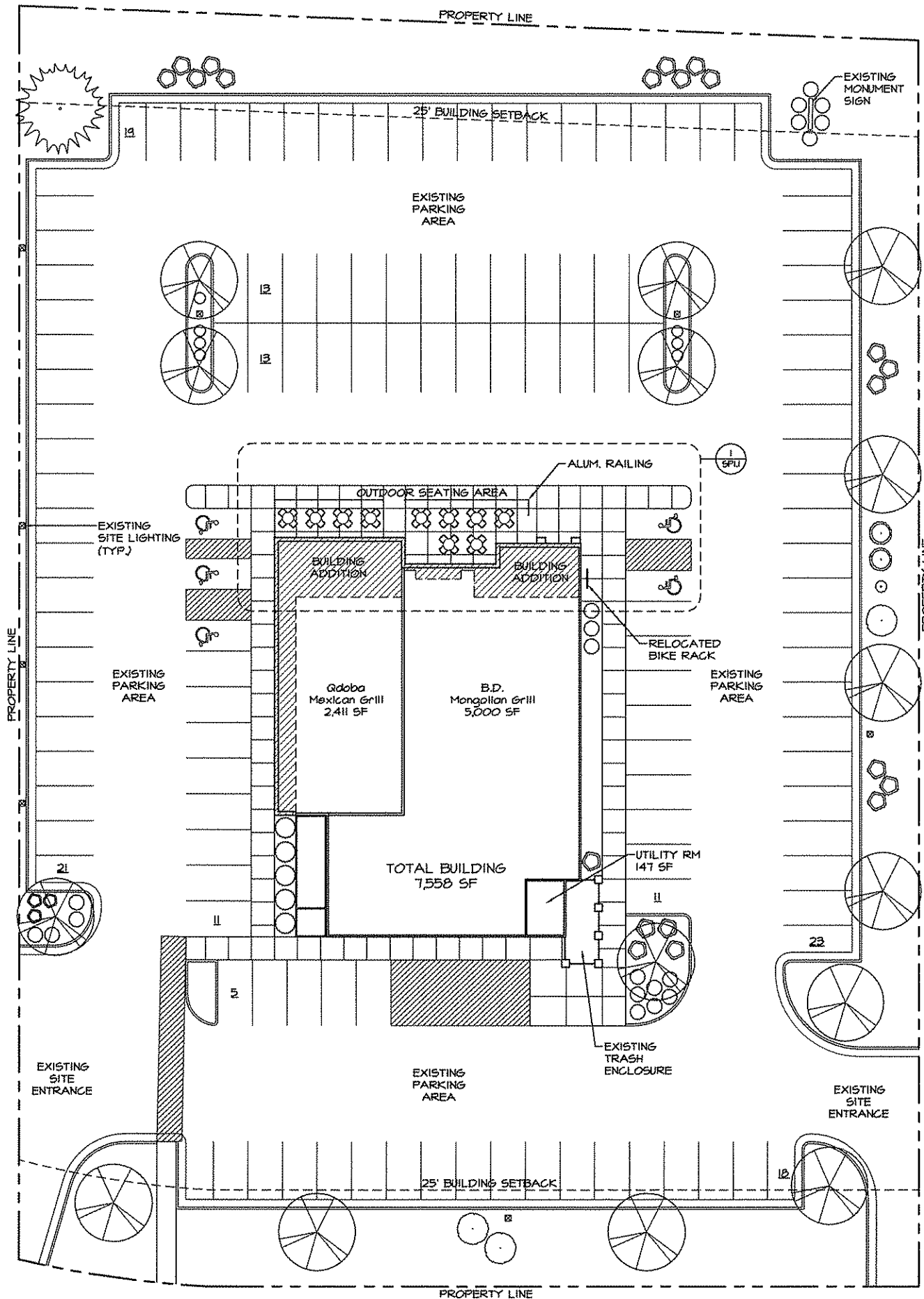

**2 SITE PLAN**  
 SCALE: 1/16" = 1'-0"



**THE REDMOND COMPANY**

DESIGN  
 CONSTRUCTION  
 CONSULTING  
 MANAGEMENT

(262) 540-0500 FAX: (262) 549-1314  
 W228 N745 Westwood Drive  
 Waukesha, Wisconsin 53155-1725

**East Towne Restaurant Remodel**  
 4718 E. Towne Boulevard  
 Madison, WI

**OWNERSHIP AND USE OF DOCUMENTS**  
 The drawings are the property of the Redmond Company and shall remain the property of the Redmond Company. No part of these drawings shall be reproduced, stored in a retrieval system, or transmitted in any form or by any means, electronic, mechanical, photocopying, recording, or by any information storage and retrieval system, without the prior written permission of the Redmond Company. The drawings are to be used only for the project and site identified herein. Any other use is prohibited.

**SHEET TITLE**  
 Site Plan

**REVISIONS**

**PROJECT DATA**  
 Date: 01.08.08  
 Job No.: 08252  
 Drawn By: AJA

**SHEET NO.**

**SP1.1**

**SITE INFORMATION**  
 TOTAL SITE AREA:  
 - 76,419 S.F. (1.75 ACRES)  
 TOTAL GREEN SPACE:  
 - 15,783 S.F. (0.36 ACRES) - 21% OF SITE  
 EXISTING BUILDING SIZE:  
 - 6,802 S.F.  
 BUILDING ADDITION SIZE:  
 - 1,256 S.F. (1,958 S.F. TOTAL BUILDING)  
**LEGAL DESCRIPTION:**  
 THE NORTHERLY 24.18 FT. OF LOT 3 AND LOT 4 OF  
 CERTIFIED SURVEY MAP NO. 4691, LOCATED IN THE  
 SW 1/4 OF THE NW 1/4 OF SECTION 27, T8N, R10E,  
 CITY OF MADISON, DANE COUNTY, WISCONSIN.  
**CURRENT ZONING:**  
 - CITY OF MADISON  
 - ZONED: C3 (HIGHWAY COMMERCIAL DISTRICT)  
**BUILDING SETBACKS:**  
 - 25' FRONT YARD BUILDING SETBACK  
 - 0' SIDE YARD BUILDING SETBACK  
 - 10' REAR YARD BUILDING SETBACK  
**PAVING SETBACKS:**  
 - 5' FRONT YARD PAVING SETBACK  
 - 0' SIDE YARD PAVING SETBACK (IF YARD IS NOT  
 ADJOINING A STREET)  
 - 0' REAR YARD PAVING SETBACK  
**PARKING SPACES REQUIRED:**  
 - 30% OF THE RESTAURANT CAPACITY IN PERSONS  
 - BD: 214 SEATS / 20 EMPLOYEES (EST.)  
 - QDOBA: 80 SEATS / 8 EMPLOYEES (EST.)  
 - TOTAL: 330 OCCUPANTS x 30%  
 - 99 TOTAL REQUIRED SPACES  
**PARKING SPACES PROVIDED:**  
 - 134 SPACES TOTAL (INCLUDING 5 ADA SPACES)  
**LANDSCAPING:**  
 - ALL LANDSCAPING SHOWN ON PLAN IS EXISTING  
**SITE LIGHTING:**  
 - ALL SITE LIGHTING SHOWN ON PLAN IS EXISTING

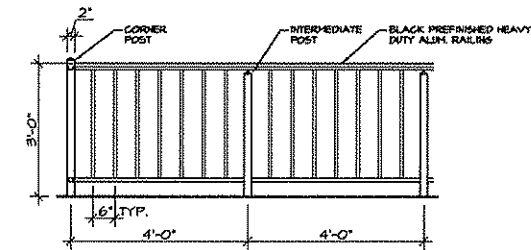

**3 RAILING ELEVATION**  
 SCALE: 1/2" = 1'-0"

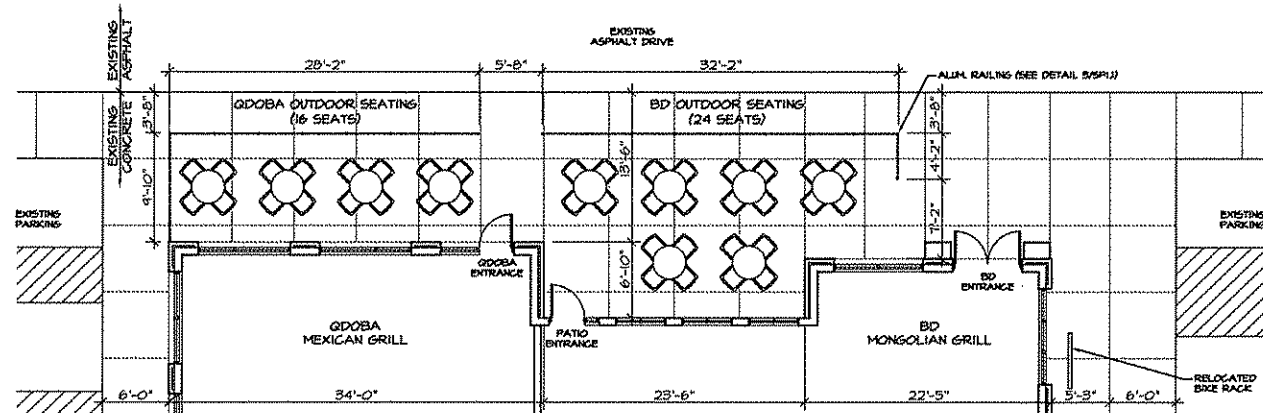

**1 OUTDOOR SEATING PLAN**  
 SCALE: 1/8" = 1'-0"

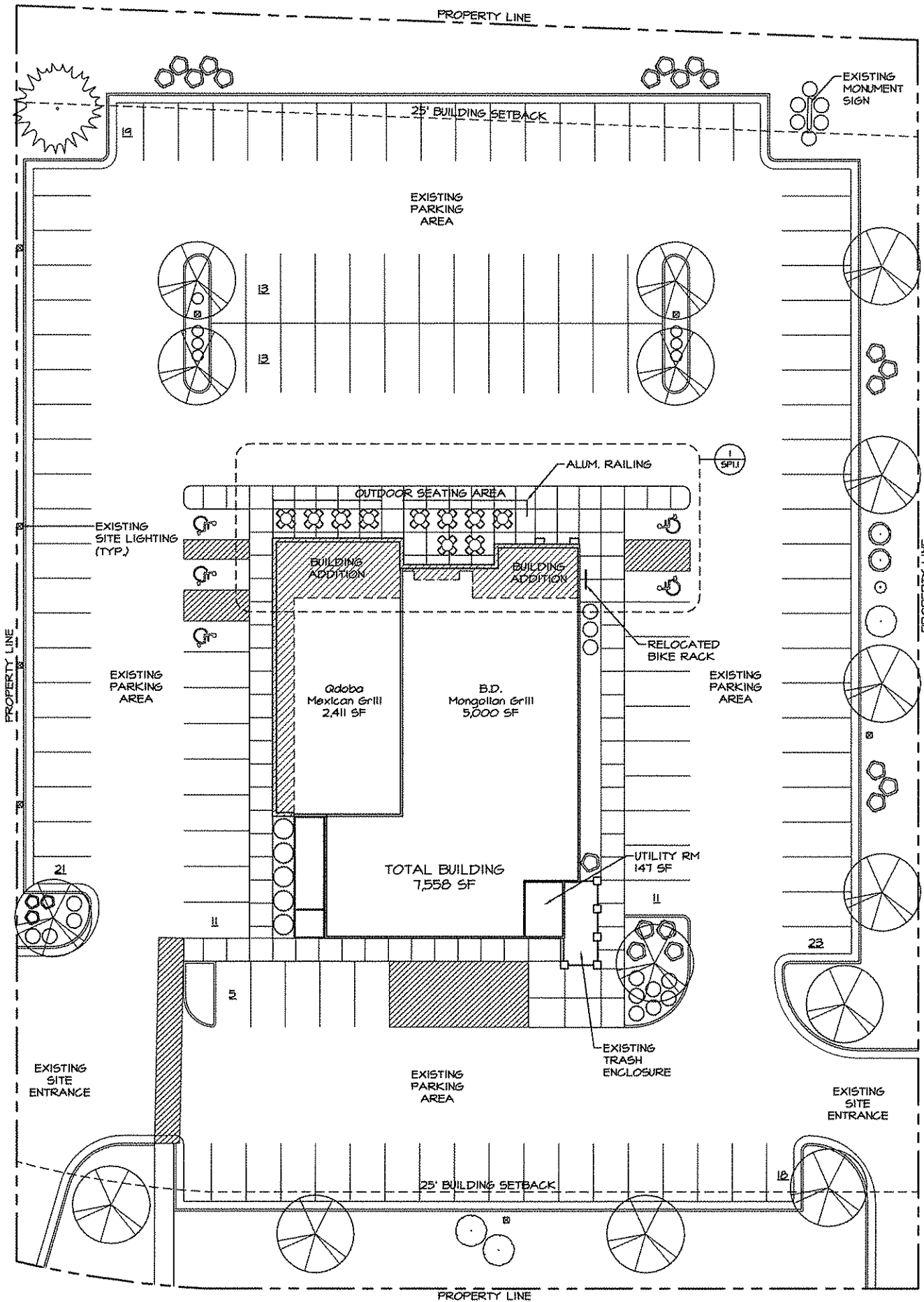

**2 SITE PLAN**  
 SCALE: 1/16" = 1'-0"



**THE REDMOND COMPANY**

DESIGN  
 CONSTRUCTION  
 CONSULTING  
 MANAGEMENT

(262) 540-0800 FAX: (262) 540-1314  
 W228 N748 Westmont Drive  
 Waukesha, Wisconsin 53185-1725

**East Towne Restaurant Remodel**  
 4718 E. Towne Boulevard  
 Madison, WI

**CONSENT AND RELEASE DOCUMENTS**  
 The undersigned hereby certifies that the information contained herein is true and correct to the best of their knowledge and belief, and that they are not providing any false or misleading information. This document is intended to provide a record of the information provided and is not intended to constitute an offer of insurance or any other financial product. The undersigned hereby releases and agrees to hold harmless the undersigned from and against any and all claims, damages, losses, and expenses, including reasonable attorneys' fees, that may be asserted against or incurred by the undersigned in connection with the preparation, execution, or performance of this document. The undersigned hereby certifies that they are not providing any false or misleading information.

**SHEET TITLE**  
 Site Plan

**REVISIONS**

**PROJECT DATA**  
 Date: 01.08.08  
 Job No.: 08252  
 Drawn By: AJA

**SHEET NO.**

**SP1.1**

**SITE INFORMATION**  
 TOTAL SITE AREA:  
 - 76,419 S.F. (1.75 ACRES)  
 TOTAL GREEN SPACE:  
 - 15,103 S.F. (0.36 ACRES) - 21% OF SITE  
 EXISTING BUILDING SIZE:  
 - 6,302 S.F.  
 BUILDING ADDITION SIZE:  
 - 1,256 S.F. (1,550 S.F. TOTAL BUILDING)  
**LEGAL DESCRIPTION:**  
 THE NORTHERLY 24.18 FT. OF LOT 9 AND LOT 4 OF  
 CERTIFIED SURVEY MAP NO. 4641, LOCATED IN THE  
 SW 1/4 OF THE NW 1/4 OF SECTION 27, T8N, R10E,  
 CITY OF MADISON, DANE COUNTY, WISCONSIN.  
**CURRENT ZONING:**  
 - CITY OF MADISON  
 - ZONED: C3 (HIGHWAY COMMERCIAL DISTRICT)  
**BUILDING SETBACKS:**  
 - 25' FRONT YARD BUILDING SETBACK  
 - 0' SIDE YARD BUILDING SETBACK  
 - 10' REAR YARD BUILDING SETBACK  
**PAVING SETBACKS:**  
 - 5' FRONT YARD PAVING SETBACK  
 - 0' SIDE YARD PAVING SETBACK (IF YARD IS NOT  
 ADJOINING A STREET)  
 - 0' REAR YARD PAVING SETBACK  
**PARKING SPACES REQUIRED:**  
 - 30% OF THE RESTAURANT CAPACITY IN PERSONS  
 - BD: 214 SEATS / 20 EMPLOYEES (EST.)  
 - GDOBA: 89 SEATS / 8 EMPLOYEES (EST.)  
 - TOTAL: 303 OCCUPANTS x 30%  
 - 91 TOTAL REQUIRED SPACES  
**PARKING SPACES PROVIDED:**  
 - 134 SPACES TOTAL (INCLUDING 5 ADA SPACES)  
**LANDSCAPING:**  
 - ALL LANDSCAPING SHOWN ON PLAN IS EXISTING  
**SITE LIGHTING:**  
 - ALL SITE LIGHTING SHOWN ON PLAN IS EXISTING

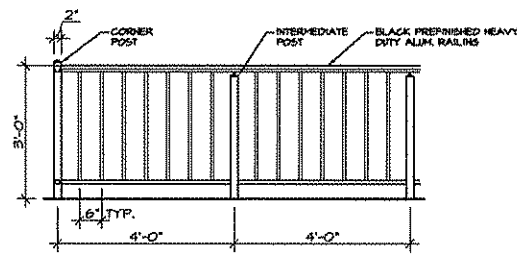
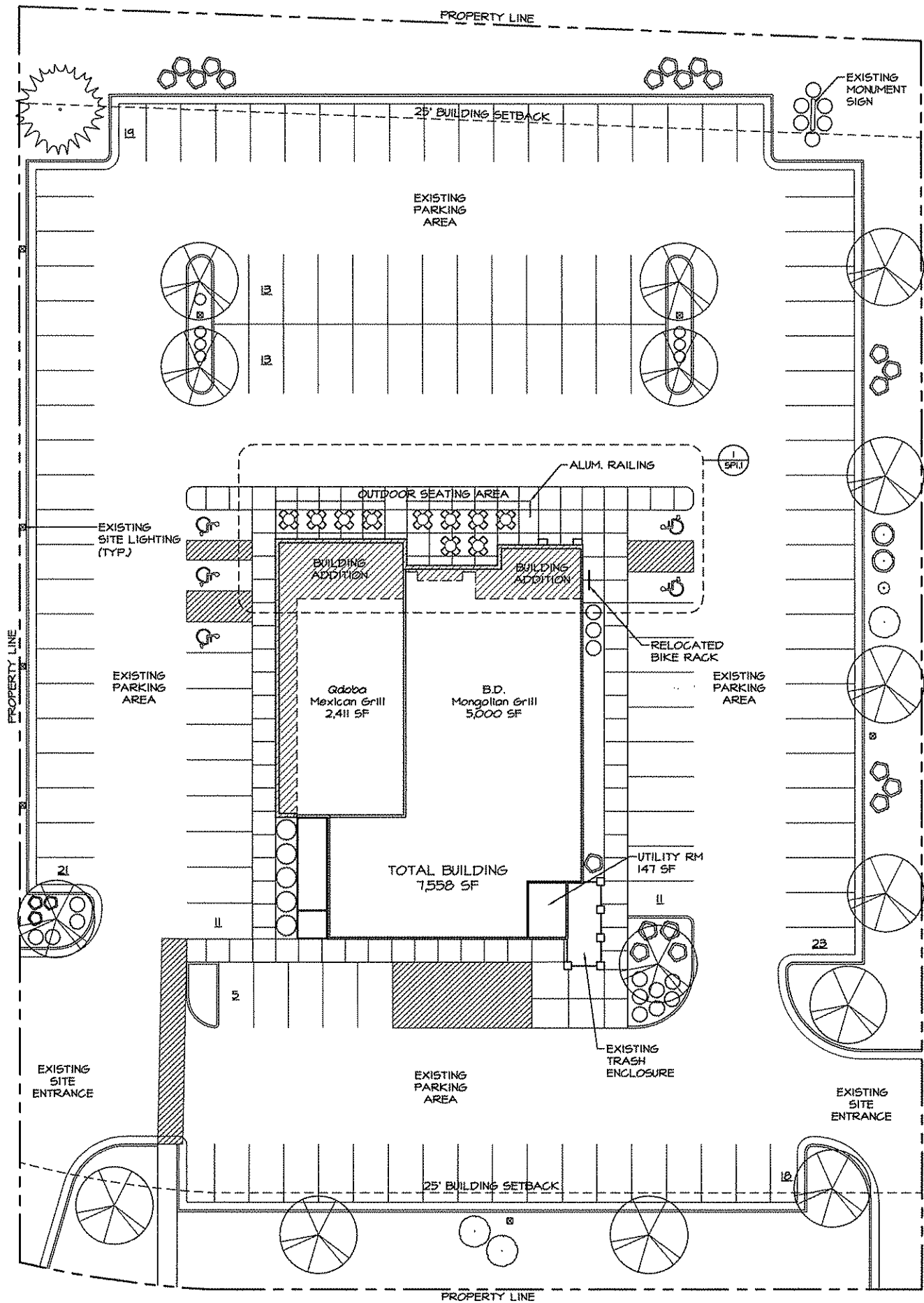

**3 RAILING ELEVATION**  
 SCALE: 1/2" = 1'-0"

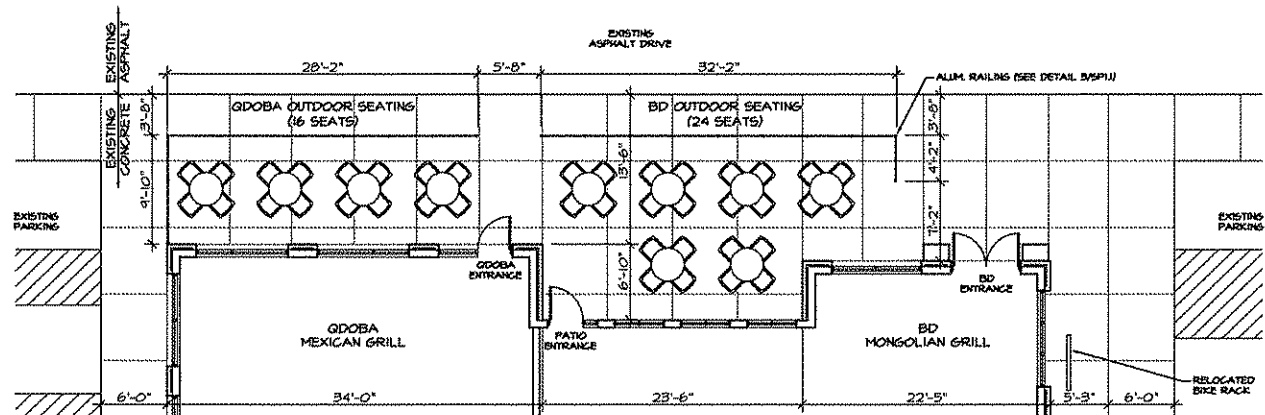

**1 OUTDOOR SEATING PLAN**  
 SCALE: 1/8" = 1'-0"

**2 SITE PLAN**  
 SCALE: 1/16" = 1'-0"



**THE REDMOND COMPANY**  
 DESIGN  
 CONSTRUCTION  
 CONSULTING  
 MANAGEMENT

(262) 540-0900 FAX: (262) 540-1314  
 W220 N745 Westwood Drive  
 Waukesha, Wisconsin 53186-1725

**East Towne Restaurant Remodel**

4718 E. Towne Boulevard  
 Madison, WI

**OWNERSHIP AND USE OF DOCUMENTS**  
 The drawings, specifications and other documents furnished by  
 The Redmond Company are the property of The Redmond Company.  
 They are to be used only for the project and site for which they  
 are prepared. They are not to be used for any other project, site,  
 or purpose without the written consent of The Redmond Company.  
 The Redmond Company shall not be held responsible for any  
 errors or omissions in these documents. The user assumes all  
 responsibility for the accuracy and completeness of the  
 information provided. The user shall indemnify and hold  
 The Redmond Company harmless from and against all claims,  
 damages, losses, and expenses, including reasonable attorneys' fees,  
 that may be incurred by The Redmond Company as a result of  
 the use of these documents for any purpose other than that  
 for which they were prepared.

**SHEET TITLE**  
 Site Plan

**REVISIONS**

**PROJECT DATA**  
 Date: 07.09.08  
 Job No.: 08252  
 Drawn By: AJA  
 SHEET NO.

**SITE INFORMATION**  
 TOTAL SITE AREA:  
 - 76,419 S.F. (1.75 ACRES)  
 TOTAL GREEN SPACE:  
 - 15,703 S.F. (0.36 ACRES) - 21% OF SITE  
 EXISTING BUILDING SIZE:  
 - 6,302 S.F.  
 BUILDING ADDITION SIZE:  
 - 1,256 S.F. (1,558 S.F. TOTAL BUILDING)  
**LEGAL DESCRIPTION:**  
 THE NORTHERLY 24.15 FT. OF LOT 9 AND LOT 4 OF  
 CERTIFIED SURVEY MAP NO. 4691, LOCATED IN THE  
 SW 1/4 OF THE NW 1/4 OF SECTION 27, T8N, R10E,  
 CITY OF MADISON, DANE COUNTY, WISCONSIN.  
**CURRENT ZONING:**  
 - CITY OF MADISON  
 - ZONED: C3 (HIGHWAY COMMERCIAL DISTRICT)  
**BUILDING SETBACKS:**  
 - 25' FRONT YARD BUILDING SETBACK  
 - 0' SIDE YARD BUILDING SETBACK  
 - 10' REAR YARD BUILDING SETBACK  
**PAVING SETBACKS:**  
 - 5' FRONT YARD PAVING SETBACK  
 - 0' SIDE YARD PAVING SETBACK (IF YARD IS NOT  
 ADJOINING A STREET)  
 - 0' REAR YARD PAVING SETBACK  
**PARKING SPACES REQUIRED:**  
 - 30% OF THE RESTAURANT CAPACITY IN PERSONS  
 - BD: 214 SEATS / 20 EMPLOYEES (EST.)  
 - GDOBA: 88 SEATS / 8 EMPLOYEES (EST.)  
 - TOTAL: 300 OCCUPANTS x 30%  
 - 99 TOTAL REQUIRED SPACES  
**PARKING SPACES PROVIDED:**  
 - 134 SPACES TOTAL (INCLUDING 5 ADA SPACES)  
**LANDSCAPING:**  
 - ALL LANDSCAPING SHOWN ON PLAN IS EXISTING  
**SITE LIGHTING:**  
 - ALL SITE LIGHTING SHOWN ON PLAN IS EXISTING

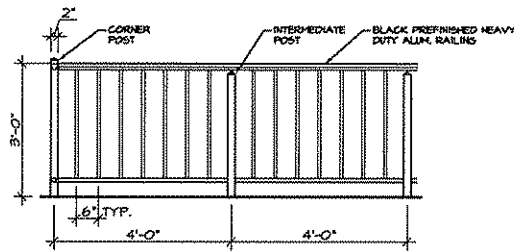

**3 RAILING ELEVATION**  
 SCALE: 1/2" = 1'-0"

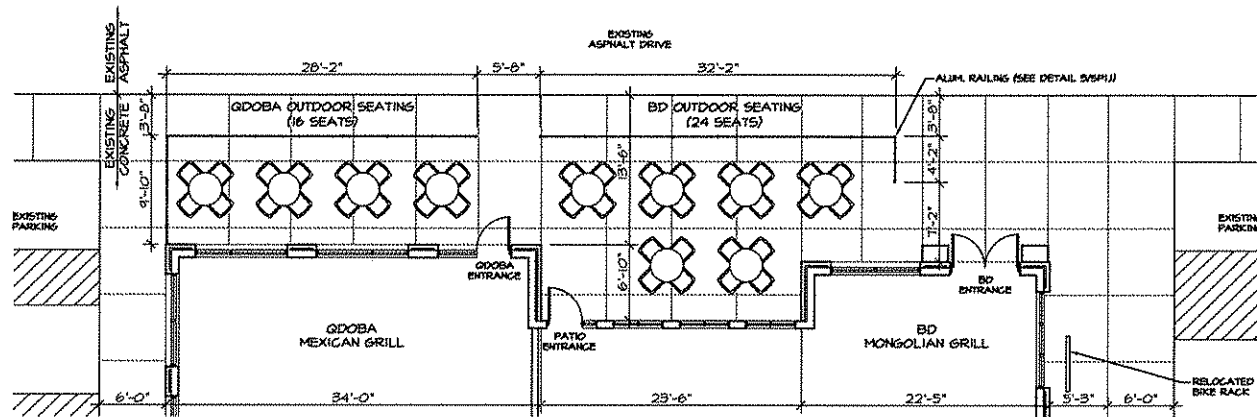

**1 OUTDOOR SEATING PLAN**  
 SCALE: 1/8" = 1'-0"

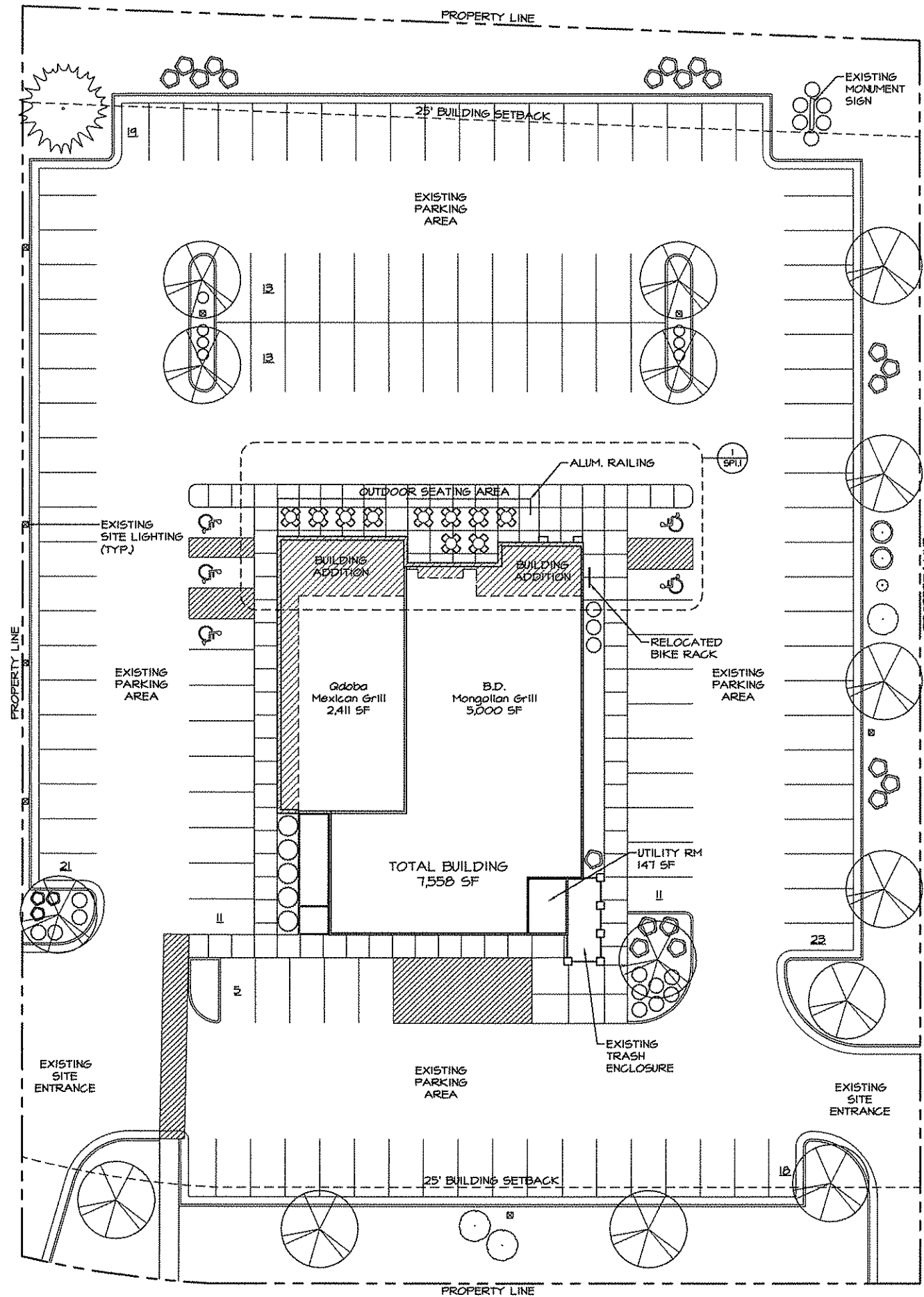

**2 SITE PLAN**  
 SCALE: 1/16" = 1'-0"



**THE REDMOND COMPANY**

DESIGN  
 CONSTRUCTION  
 CONSULTING  
 MANAGEMENT

(262) 540-0800 FAX: (262) 540-1314  
 W228 N745 Westmore Drive  
 Waukesha, Wisconsin 53186-1725

**East Towne Restaurant Remodel**

4718 E. Towne Boulevard  
 Madison, WI

**OWNERSHIP AND USE OF DOCUMENTS**  
 The drawings, specifications and other documents furnished by  
 the owner for the purpose of the contract shall remain the property  
 of the owner. They shall not be reproduced, copied, or  
 distributed to any other person without the written consent of  
 the engineer. The drawings shall be used only for the project  
 and site identified on the drawings. The drawings shall not be  
 used for any other project or for any other purpose without the  
 written consent of the engineer. The drawings shall not be  
 used for any other project or for any other purpose without the  
 written consent of the engineer.

**SHEET TITLE**  
 Site Plan

**REVISIONS**

**PROJECT DATA**

Date: 07.08.08

Job No.: 08252

Drawn By: AJA

**SHEET NO.**

**SP1.1**

**SITE INFORMATION**  
**TOTAL SITE AREA**  
 - 76,419 S.F. (1.75 ACRES)  
**TOTAL GREEN SPACE**  
 - 15,783 S.F. (0.36 ACRES) - 21% OF SITE  
**EXISTING BUILDING SIZE**  
 - 6,302 S.F.  
**BUILDING ADDITION SIZE**  
 - 1,256 S.F. (1,558 S.F. TOTAL BUILDING)  
**LEGAL DESCRIPTION**  
 THE NORTHERLY 24.18 FT. OF LOT 3 AND LOT 4 OF CERTIFIED SURVEY MAP NO. 4691, LOCATED IN THE SW 1/4 OF THE NW 1/4 OF SECTION 27, T8N, R10E, CITY OF MADISON, DANE COUNTY, WISCONSIN.  
**CURRENT ZONING**  
 - CITY OF MADISON  
 - ZONED: C3 (HIGHWAY COMMERCIAL DISTRICT)  
**BUILDING SETBACKS**  
 - 25' FRONT YARD BUILDING SETBACK  
 - 0' SIDE YARD BUILDING SETBACK  
 - 10' REAR YARD BUILDING SETBACK  
**PAVING SETBACKS**  
 - 5' FRONT YARD PAVING SETBACK  
 - 0' SIDE YARD PAVING SETBACK (IF YARD IS NOT ADJOINING A STREET)  
 - 0' REAR YARD PAVING SETBACK  
**PARKING SPACES REQUIRED**  
 - 30% OF THE RESTAURANT CAPACITY IN PERSONS  
 - BD, 214 SEATS / 20 EMPLOYEES (EST.)  
 - GDOBA, 88 SEATS / 8 EMPLOYEES (EST.)  
 - TOTAL 300 OCCUPANTS x 30%  
 - 99 TOTAL REQUIRED SPACES  
**PARKING SPACES PROVIDED**  
 - 134 SPACES TOTAL (INCLUDING 5 ADA SPACES)  
**LANDSCAPING**  
 - ALL LANDSCAPING SHOWN ON PLAN IS EXISTING  
**SITE LIGHTING**  
 - ALL SITE LIGHTING SHOWN ON PLAN IS EXISTING

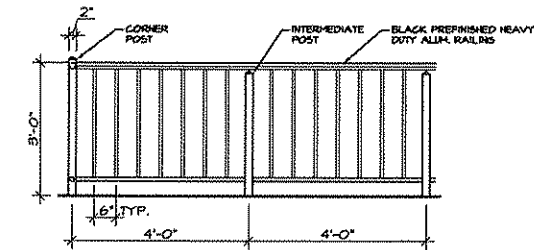

**3 RAILING ELEVATION**  
 SCALE: 1/2" = 1'-0"

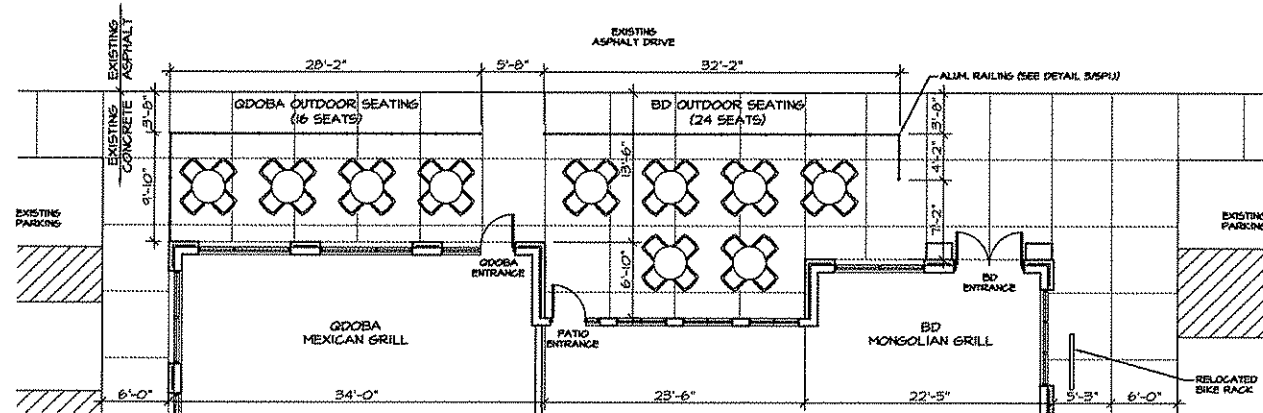

**1 OUTDOOR SEATING PLAN**  
 SCALE: 1/8" = 1'-0"

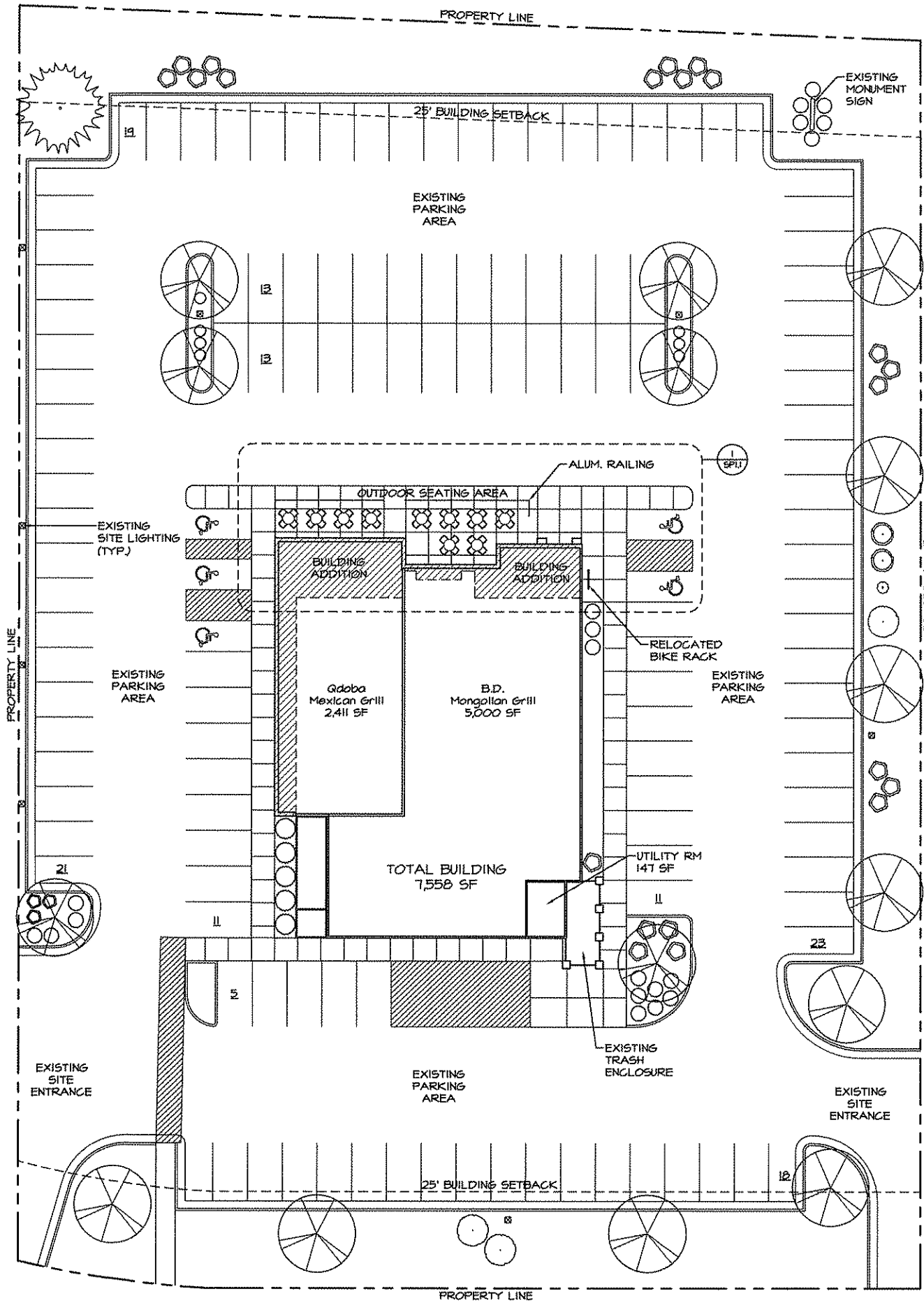

**2 SITE PLAN**  
 SCALE: 1/16" = 1'-0"



**THE REDMOND COMPANY**

DESIGN  
 CONSTRUCTION  
 CONSULTING  
 MANAGEMENT  
 (262) 540-0500 FAX: (262) 540-1314  
 14225 N745 Westwood Drive  
 Waukesha, Wisconsin 53190-1726

**East Towne Restaurant Remodel**  
 4718 E. Towne Boulevard  
 Madison, WI

**OWNERSHIP AND USE OF DOCUMENTS**  
 The drawings, specifications and other documents herewith are the property of The Owner. Author or not the Project. No part of these drawings may be reproduced, stored in a retrieval system, or transmitted in any form or by any means, electronic, mechanical, photocopying, recording, or by any information storage and retrieval system, without the prior written permission of The Owner. The Owner shall own all rights in and to the drawings, specifications and other documents herewith. The Owner shall be deemed to have authorized the use of these drawings, specifications and other documents for the Project only. The Owner shall be deemed to have authorized the use of these drawings, specifications and other documents for the Project only. The Owner shall be deemed to have authorized the use of these drawings, specifications and other documents for the Project only.

**SHEET TITLE**  
 Site Plan

**REVISIONS**

**PROJECT DATA**  
 Date: 07.08.08  
 Job No.: 08252  
 Drawn By: AJA

**SHEET NO.**  
 SP1.1