

PLAT OF SURVEY  
 WALKER SURVEYING INC.  
 5964 LINDA CT. MAZOMANIE WI. 53560

LOT 3, BLOCK 1, MERRILL PARK, CITY OF MADISON, DANE COUNTY, WISCONSIN.

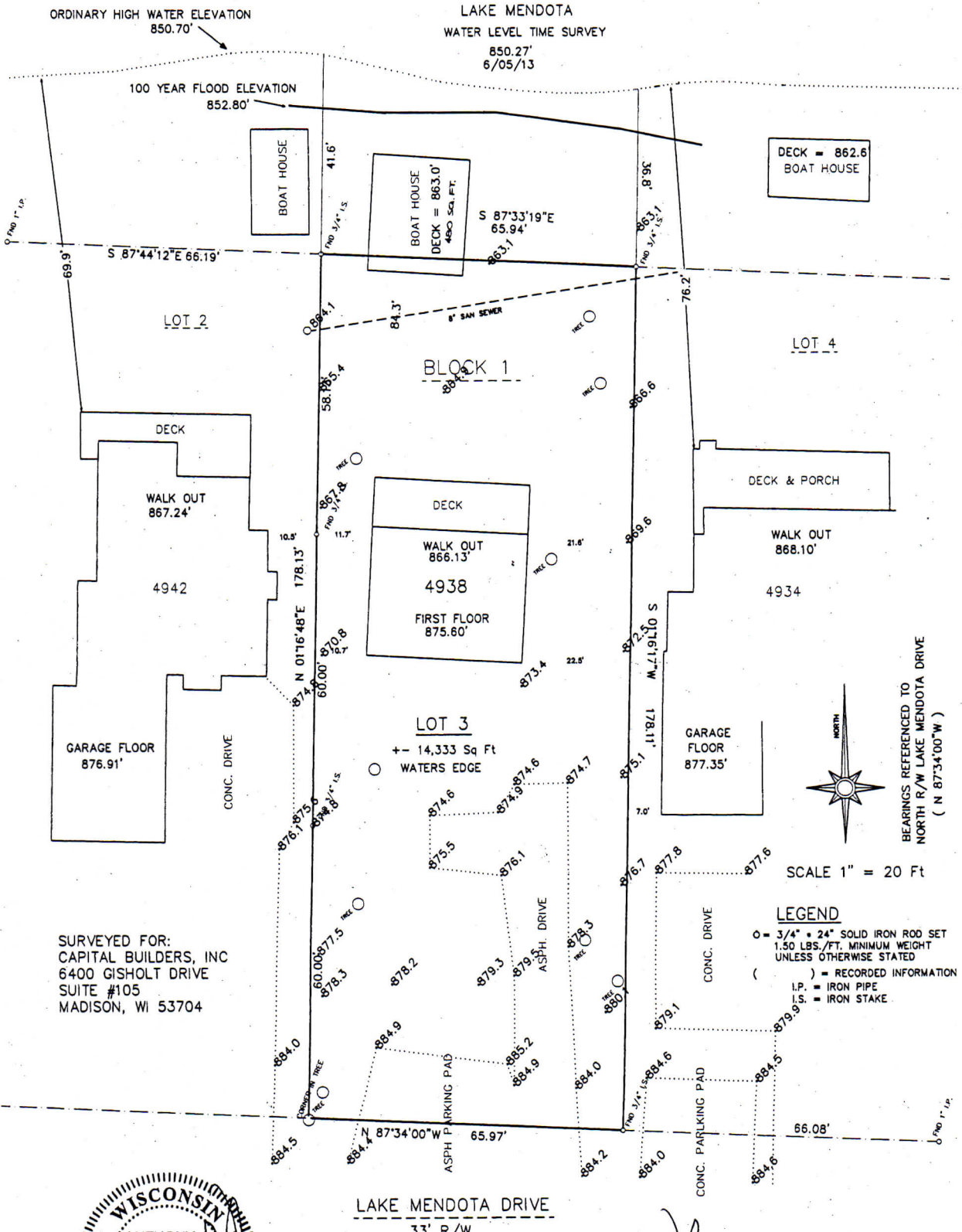

SURVEYED FOR:  
 CAPITAL BUILDERS, INC  
 6400 GISHOLT DRIVE  
 SUITE #105  
 MADISON, WI 53704

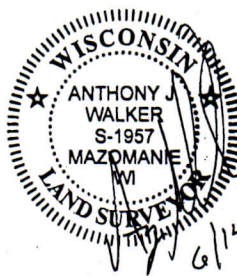

6/14/13

SURVEYOR'S CERTIFICATE: I, Anthony J. Walker, hereby certify that this survey is in compliance of Wisconsin Administrative code. I also certify that I have surveyed and mapped the lands described hereon and that the map is a correct representation in accordance with the information provided.

*Anthony J. Walker*  
 Anthony J. Walker RLS 1957

DATED THIS 14<sup>TH</sup> DAY OF JUNE, 2013

**PROPOSED**

**PLAT OF SURVEY**

**WALKER SURVEYING INC.**

5964 LINDA CT. MAZOMANIE WI. 53560

LOT 3, BLOCK 1, MERRILL PARK, CITY OF MADISON, DANE COUNTY, WISCONSIN.

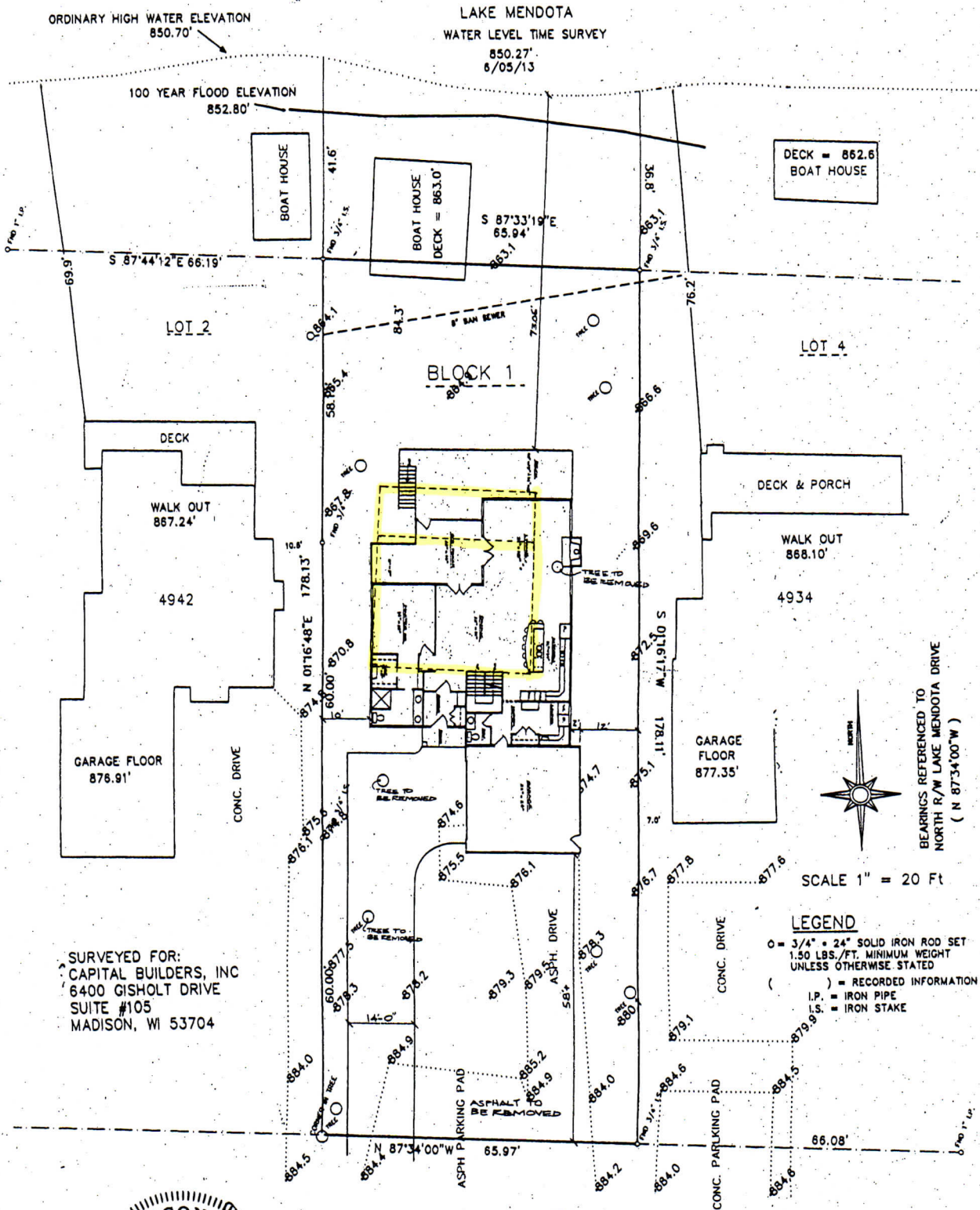

SURVEYED FOR:  
 CAPITAL BUILDERS, INC  
 6400 GISHOLT DRIVE  
 SUITE #105  
 MADISON, WI 53704

**LEGEND**  
 ○ = 3/4" x 24" SOLID IRON ROD SET  
 1.50 LBS./FT. MINIMUM WEIGHT  
 UNLESS OTHERWISE STATED  
 ( ) = RECORDED INFORMATION  
 I.P. = IRON PIPE  
 I.S. = IRON STAKE

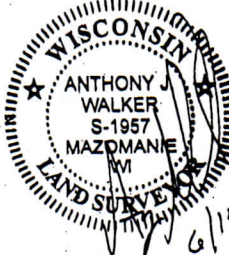

- DENOTES LOCATION OF EXISTING STRUCTURES

**SURVEYOR'S CERTIFICATE:** I, Anthony J. Walker, hereby certify that this survey is in compliance of Wisconsin Administrative code. I also certify that I have surveyed and mapped the lands described hereon and that the map is a correct representation in accordance with the information provided.

Anthony J. Walker RLS 1957

DATED THIS 14<sup>TH</sup> DAY OF JUNE, 2013



PROPOSED

PLAT OF SURVEY

WALKER SURVEYING INC.  
5964 LINDA CT. MAZOMANIE WI. 53560

LOT 3, BLOCK 1, MERRILL PARK, CITY OF MADISON, DANE COUNTY, WISCONSIN.

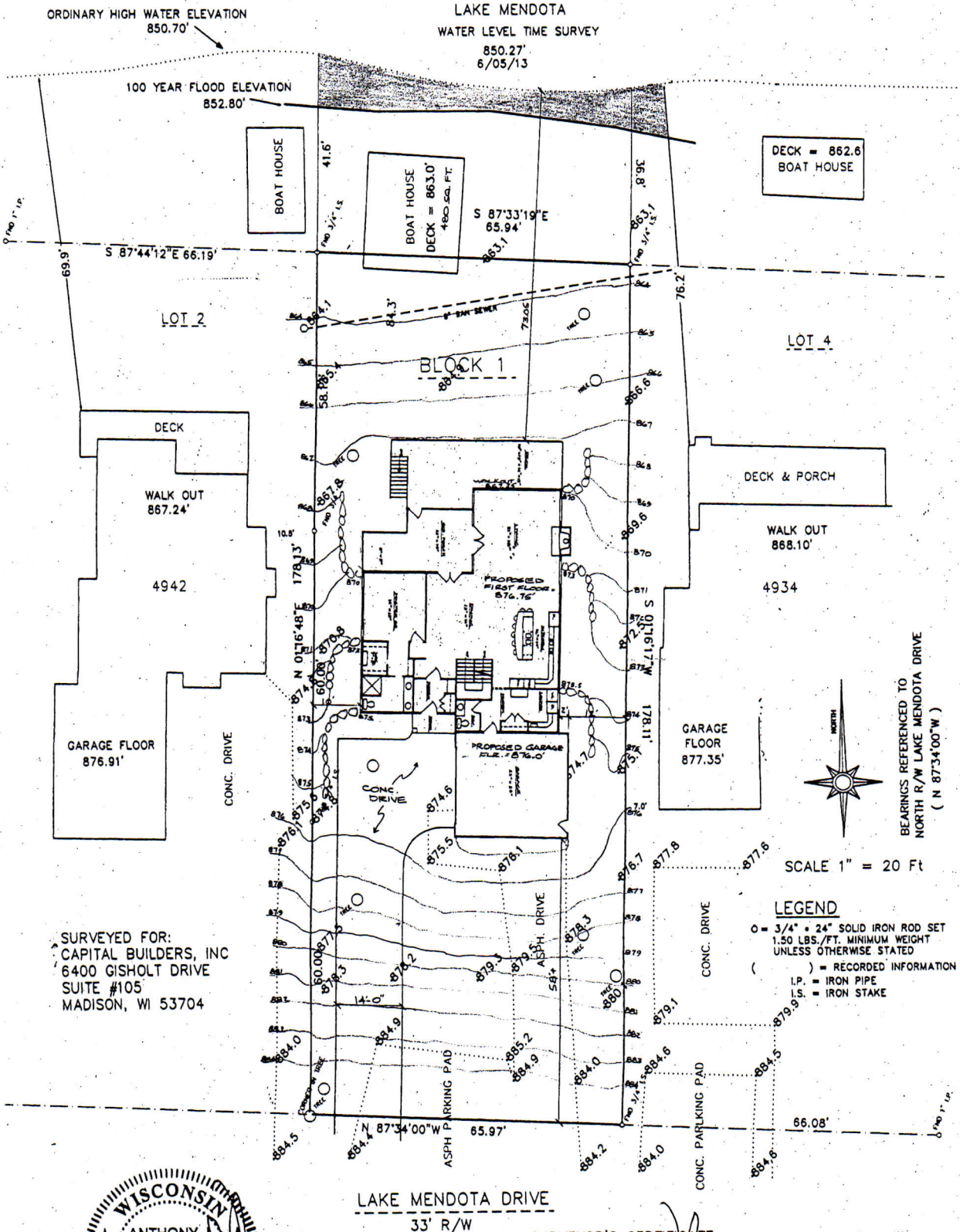

SURVEYED FOR:  
CAPITAL BUILDERS, INC  
6400 GISHOLT DRIVE  
SUITE #105  
MADISON, WI 53704

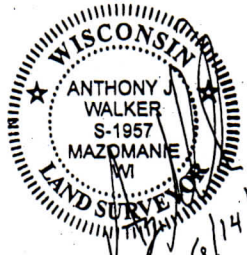

SURVEYOR'S CERTIFICATE: I, Anthony J. Walker, hereby certify that this survey is in compliance of Wisconsin Administrative code. I also certify that I have surveyed and mapped the lands described hereon and that the map is a correct representation in accordance with the information provided.

Anthony J. Walker RLS 1957

DATED THIS 14<sup>TH</sup> DAY OF JUNE, 2013

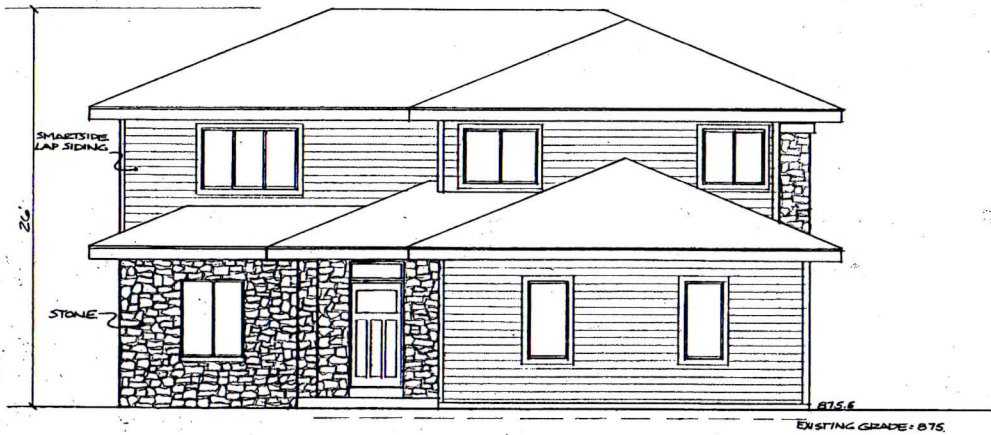

SOUTH ELEVATION

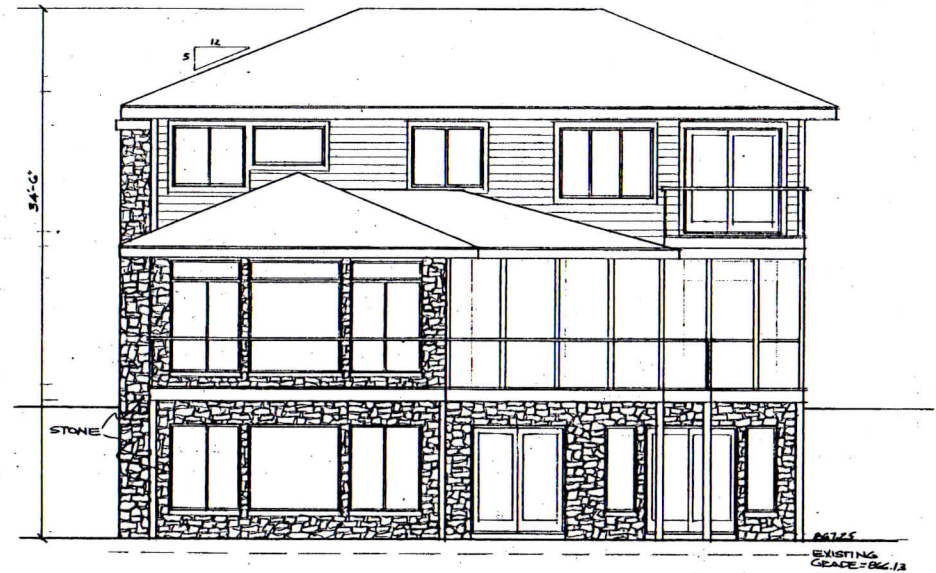

NORTH ELEVATION

LAYMAN RESIDENCE

SCALE: 1/8" = 1'-0"

CAPITAL BUILDERS INC.  
MADISON, WI

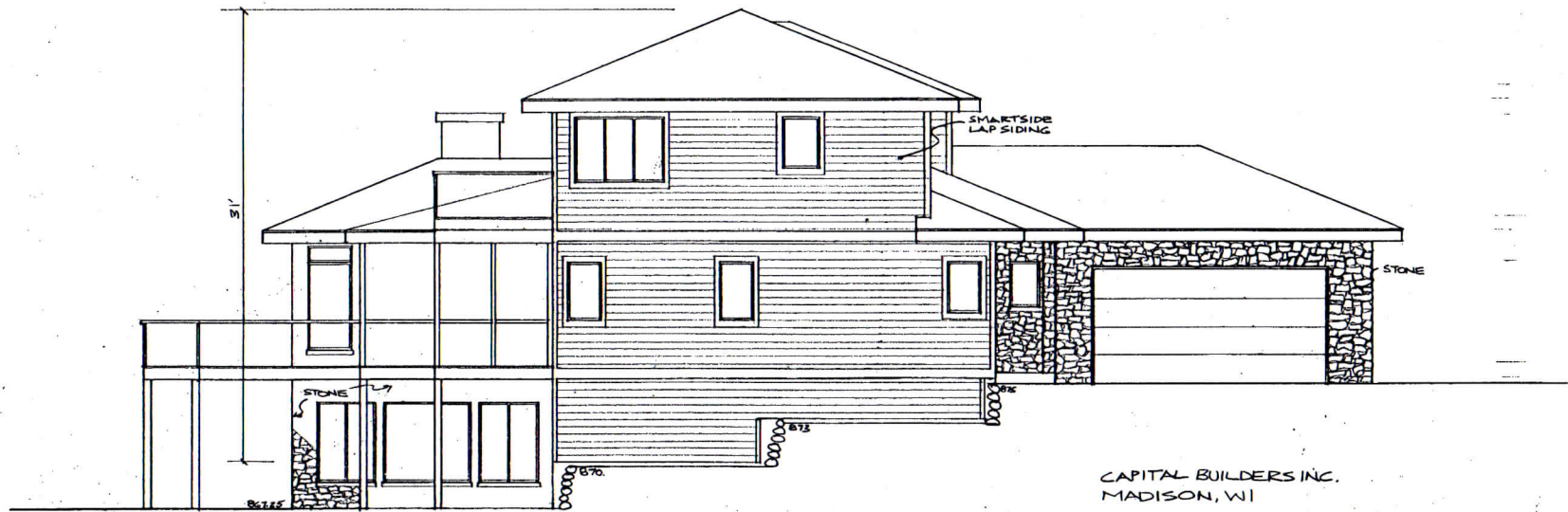

CAPITAL BUILDERS INC.  
MADISON, WI

LAYMAN RESIDENCE

WEST ELEVATION

SCALE: 1/8" = 1'-0"

REVISED JUNE 5, 2013

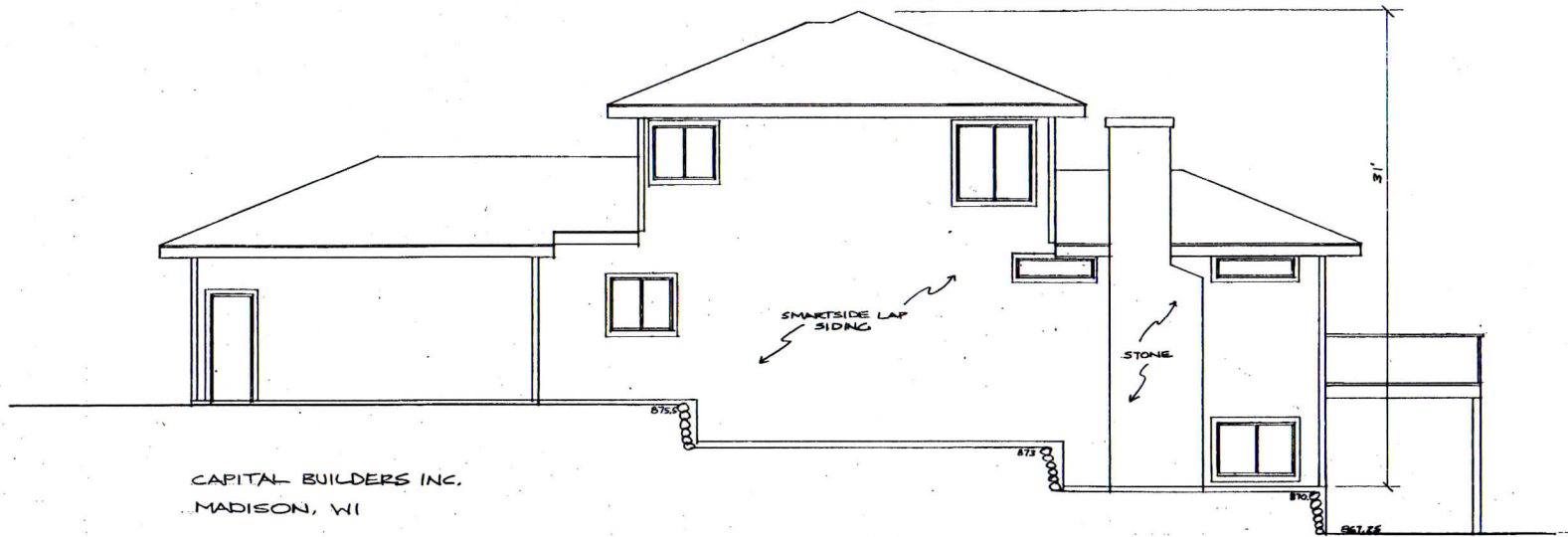

CAPITAL BUILDERS INC.  
MADISON, WI

REVISED JUNE 5, 2013

LAYMAN RESIDENCE  
EAST ELEVATION  
SCALE: 1/8" = 1'-0"



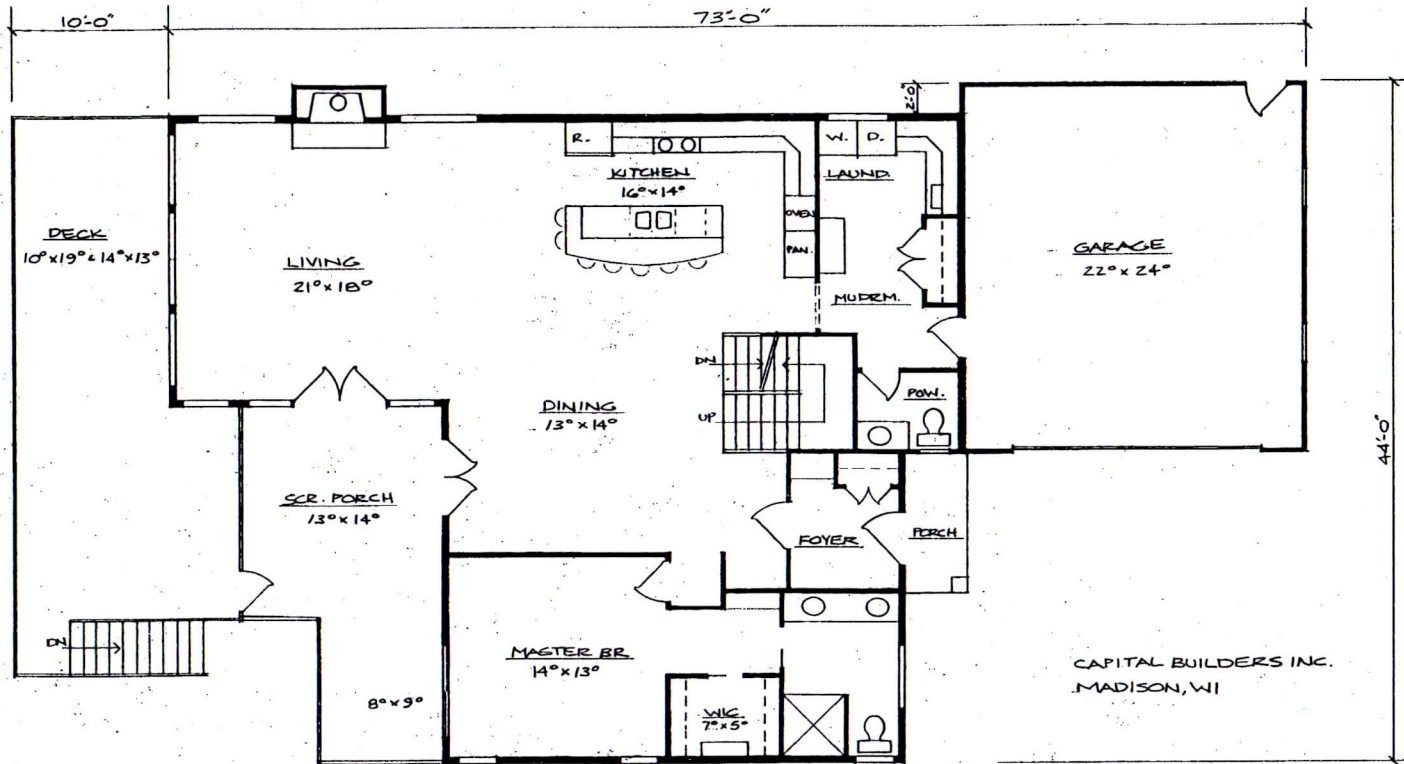

LAYMAN RESIDENCE

MAIN FLOOR

1666 SQ. FT.

SCALE: 1/8" = 1'-0"

REVISED JUNE 5, 2013

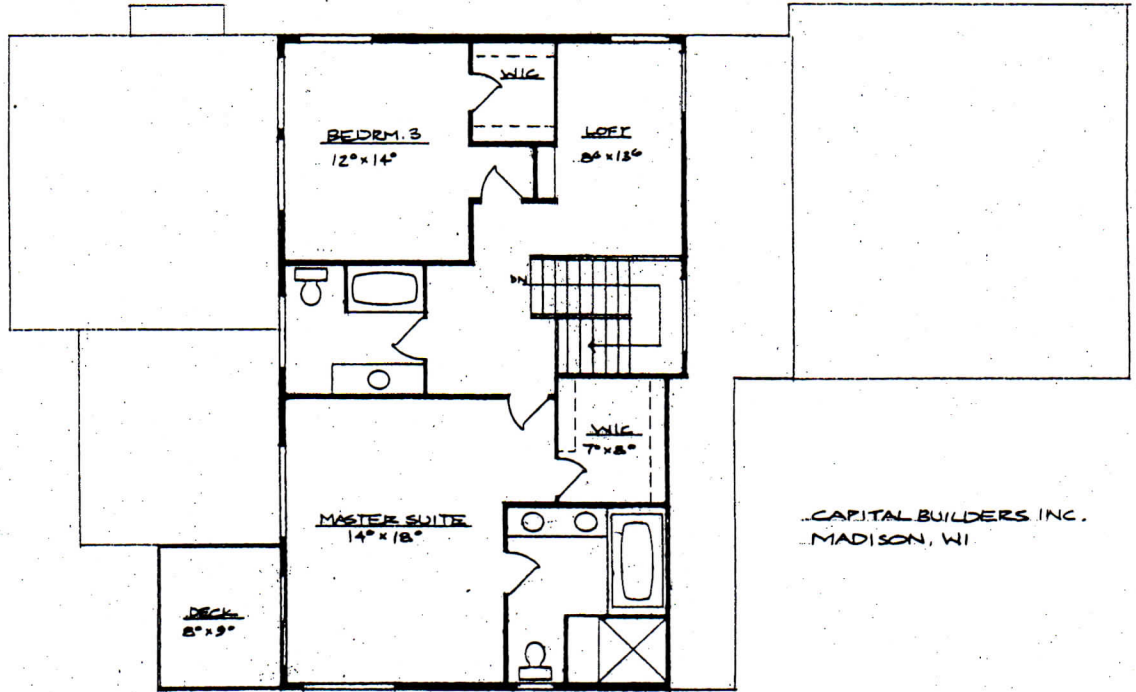

CAPITAL BUILDERS INC.  
MADISON, WI

REVISED JUNE 5, 2013

LAYMAN RESIDENCE  
SECOND FLOOR  
1070 SQ. FT.  
SCALE: 1/8" = 1'-0"

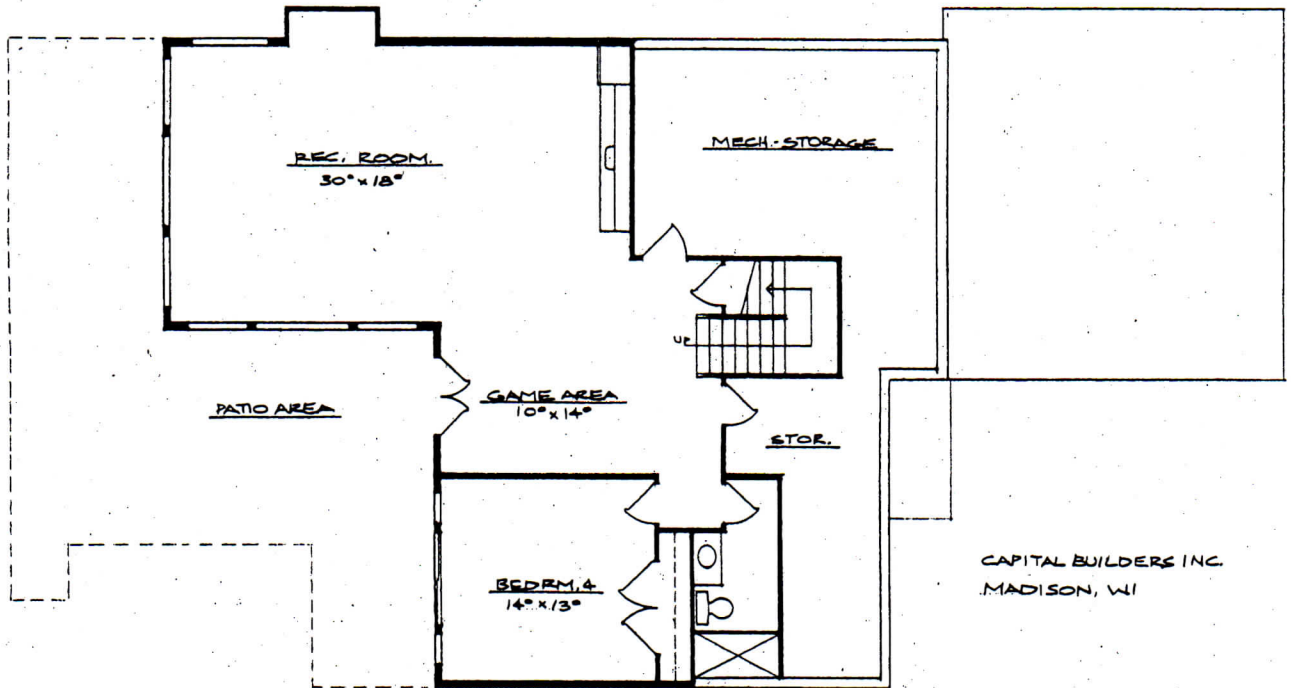

CAPITAL BUILDERS INC.  
MADISON, WI

REVISED JUNE 5, 2013

LAYMAN RESIDENCE  
LOWER LEVEL  
1060 SQ. FT.  
SCALE: 1/8" = 1'-0"



**Dan Wanke**

---

**From:** "Clear, Mark" <district19@cityofmadison.com>  
**To:** "Dan Wanke" <capitalbuilders@tds.net>  
**Cc:** "Anderson, Patrick" <PAnderson@cityofmadison.com>  
**Sent:** Wednesday, June 12, 2013 3:35 PM  
**Subject:** Waiver of demolition waiting period, 4938 Lake Mendota Drive  
Patrick,

The applicant asked me to waive the 30-day waiting period, to which I agree. Thanks.

Mark C.

-----  
Alder Mark Clear, 19th District, Madison, WI  
district19@cityofmadison.com  
608-695-5709

Subscribe to my blog: <http://cityofmadison.com/council/district19/blog/>