

FILLINGAME BOATHOUSE

Scale $1/8" = 1 \text{ foot}$

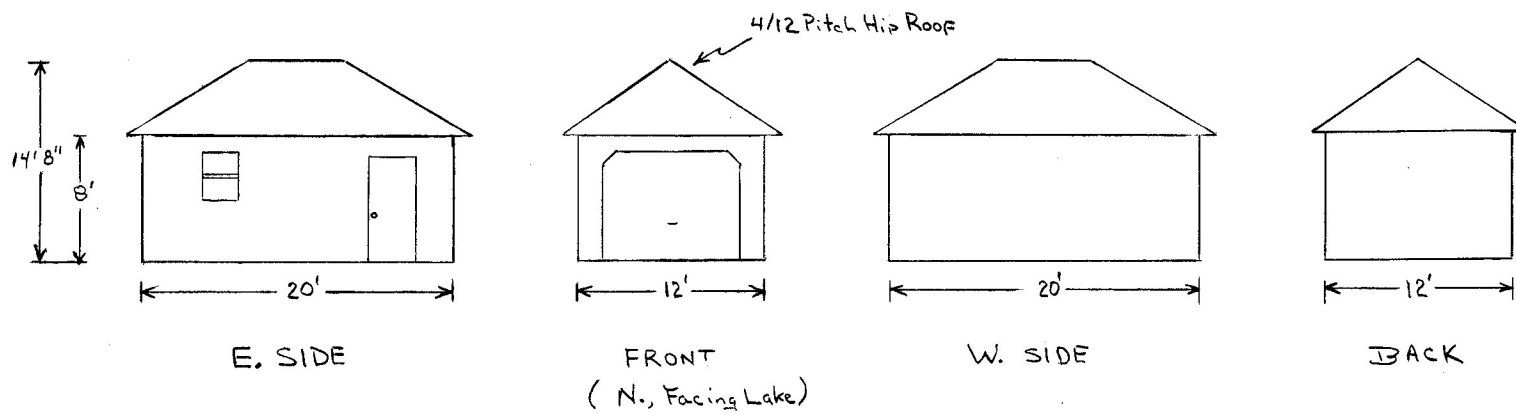

TOPOGRAPHIC MAP

LOT 39 BLOCK 1, SPRING HARBOR, CITY OF MADISON, DANE COUNTY, WISCONSIN.

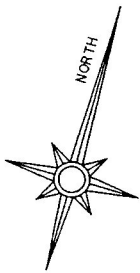

SCALE 1" = 20 Ft

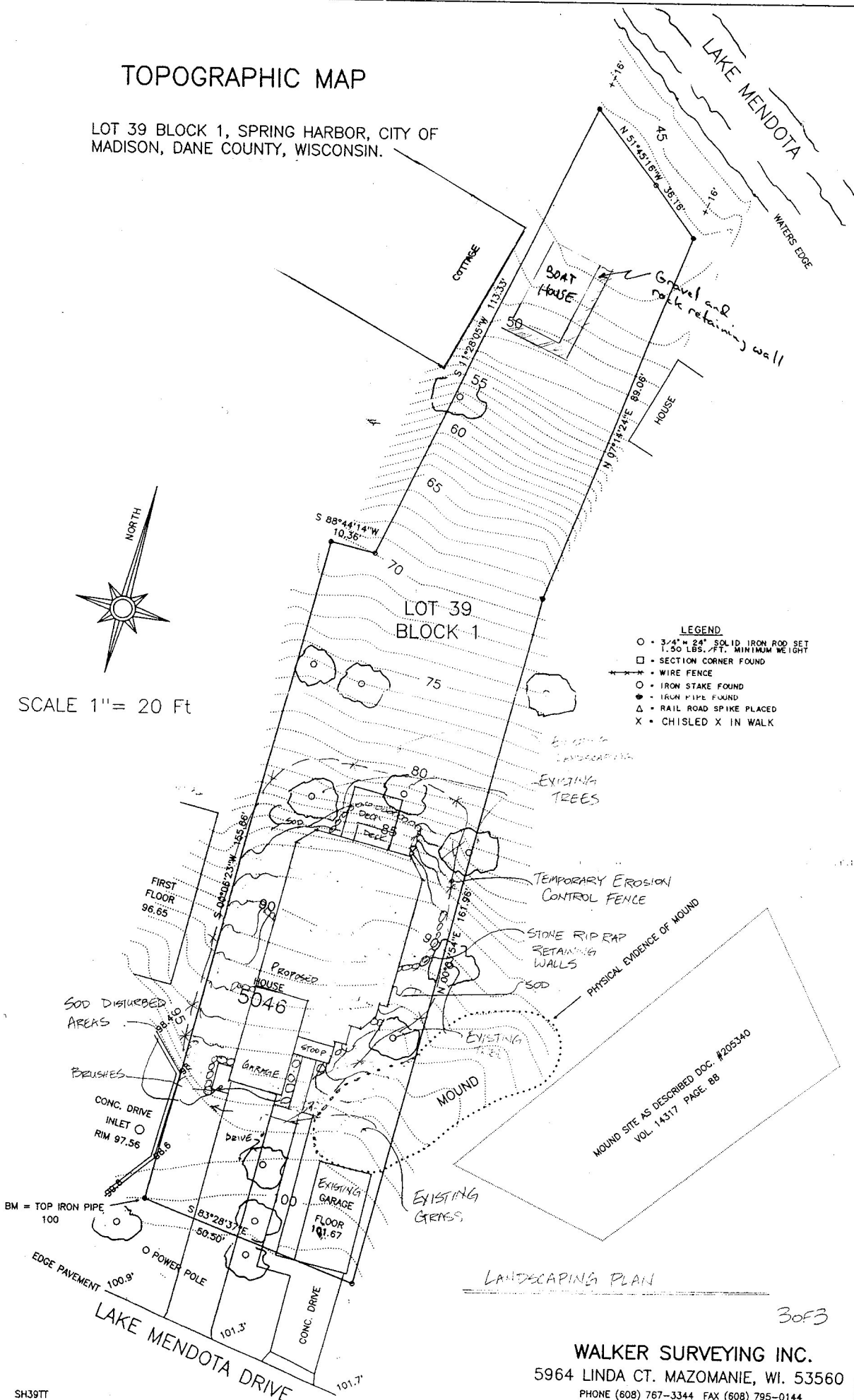

- LEGEND**
- • 3/4" x 24" SOLID IRON ROD SET 1.50 LBS./FT. MINIMUM WEIGHT
 - • SECTION CORNER FOUND
 - • WIRE FENCE
 - • IRON STAKE FOUND
 - • IRON PIPE FOUND
 - △ • RAIL ROAD SPIKE PLACED
 - X • CHISLED X IN WALK

MOUND SITE AS DESCRIBED DOC. #205340
VOL. 14317 PAGE. 88

LANDSCAPING PLAN

30FB

WALKER SURVEYING INC.
5964 LINDA CT. MAZOMANIE, WI. 53560
PHONE (608) 767-3344 FAX (608) 795-0144

PLAT OF SURVEY

Lot 39 and part of Lot 38, Block 1, Spring Harbor, and part of Lot 3, Block 2, Spring Park, City of Madison, Dane County, Wisconsin

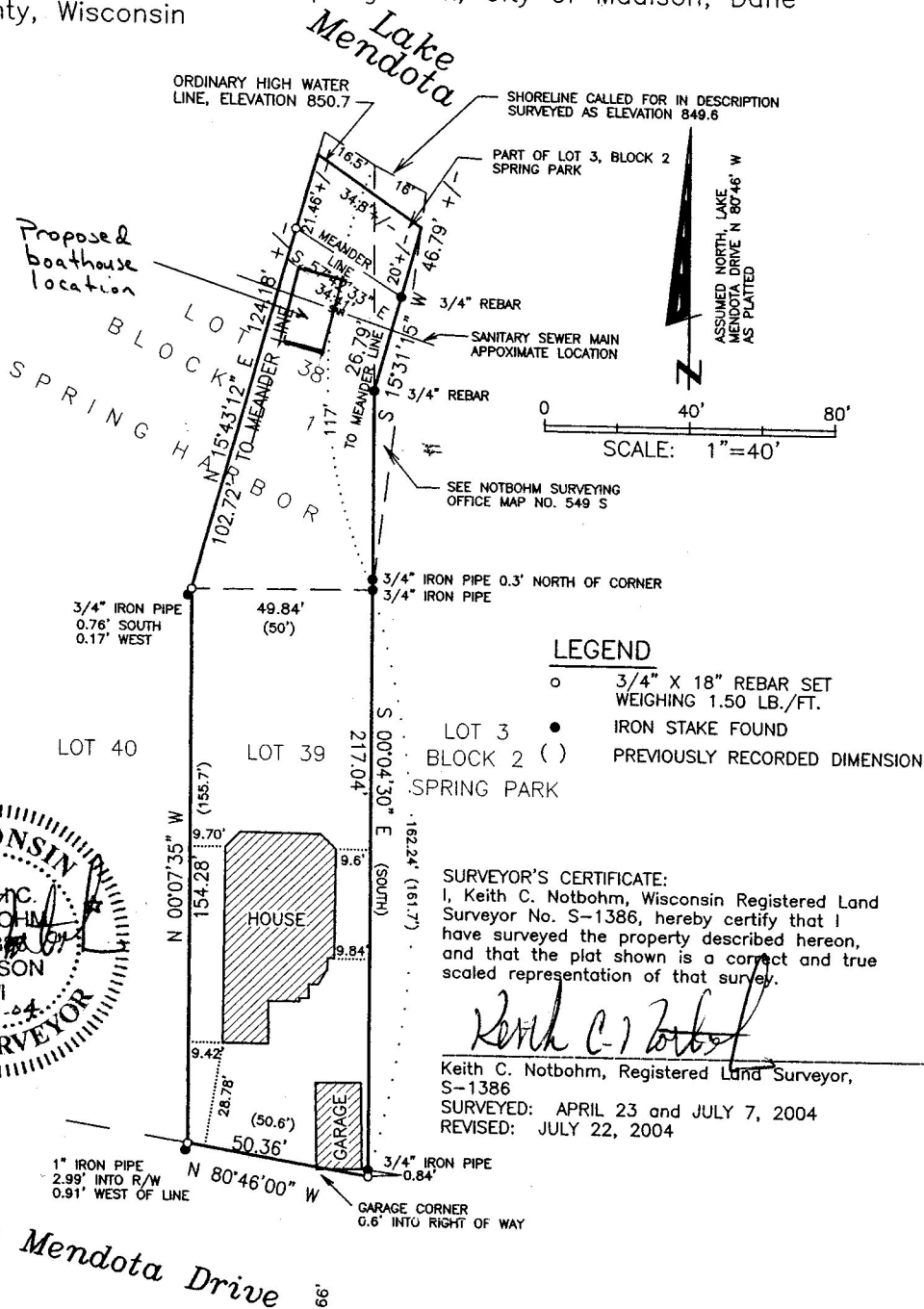

SURVEYOR'S CERTIFICATE:
 I, Keith C. Notbohm, Wisconsin Registered Land Surveyor No. S-1386, hereby certify that I have surveyed the property described hereon, and that the plat shown is a correct and true scaled representation of that survey.

Keith C. Notbohm

Keith C. Notbohm, Registered Land Surveyor, S-1386
 SURVEYED: APRIL 23 and JULY 7, 2004
 REVISED: JULY 22, 2004

SURVEYED FOR:
 Georgiana and Stanley Wilton
 5046 Lake Mendota Drive
 Madison, WI 53705

Keith Notbohm
 Land Surveying, Inc.
 6314 Odana Road, Suite A
 Madison, Wisconsin 53719
 (608) 277-0503

REFERENCE: KEITH NOTBOHM SURVEYING OFFICE
 MAP NO. 5, NO. 549 S, and NO. 569

OFFICE MAP NO. 552 S
 SHEET ONE OF TWO SHEETS

PLAT OF SURVEY

Lot 39 and part of Lot 38, Block 1, Spring Harbor, and part of Lot 3, Block 2, Spring Park, City of Madison, Dane County, Wisconsin

SURVEYED LEGAL DESCRIPTION:

Lot 39, and part of Lot 38, Block 1, Spring Harbor, and also part of Lot 3, Block 2, Spring Park, City of Madison, Dane County, Wisconsin, more fully described as follows: Beginning at the southwest corner of said Lot 39;

Thence N00°07'35"W, 154.28 feet to the northwest corner of said Lot 39;

Thence N15°43'12"E, 102.72 feet to a meander line;

Thence S57°42'33"E, 34.41 feet along the meander line;

Thence S15°31'15"W, 26.79 feet;

Thence S00°04'30"E, 217.04 feet to the southeast corner of said Lot 39;

Thence N80°46'00"W, 50.36' to the Point of Beginning of this description.

Parcel includes all land between the meander line and the ordinary high water line of Lake Mendota which lies between the side parcel lines extended.

Parcel contains 12,065 square feet, more or less.

Parcel is subject to easement for sanitary sewer, and may be subject to other easements and restrictions, recorded or unrecorded.

This surveyed description is intended to represent the identical property as that stated in the deed of record, except that parcel described on Keith Notbohm Surveying, Inc. Office Map No. 549 S.



Keith Notbohm

Land Surveying, Inc.

6314 Odana Road, Suite A
Madison, Wisconsin 53719
(608) 277-0503

OFFICE MAP NO. 552 S
SHEET TWO OF TWO SHEETS

