

JASON & LORI SMITH RESIDENCE

PLAN COMMISSION

PROPOSED RESIDENCE :

OWNER:
JASON & LORI SMITH

5116 SPRING COURT
MADISON, WISCONSIN

DATE: NOVEMBER 09, 2005

REVISED : X. X, 2005

CONSULTANTS:

BUILDER :

TO BE DETERMINED

...

STRUCTURAL ENGINEER :

SRI DESIGN

3000 W. WISCONSIN AVENUE
MADISON, WISCONSIN 53706
PHONE: (608) 278-2277

CIVIL ENGINEER :

HELD ENGINEERING

HELD ENGINEERING ASSOCIATES, INC.
1000 W. WISCONSIN AVENUE
MADISON, WISCONSIN 53706
PHONE: (608) 278-2277

LANDSCAPE:

THE BRUCE COMPANY

THE BRUCE COMPANY
2000 W. WISCONSIN AVENUE
MADISON, WISCONSIN 53706
PHONE: (608) 278-2277

SOIL ENGINEER :

CGC, INC.

CGC, INC.
2000 W. WISCONSIN AVENUE
MADISON, WISCONSIN 53706
PHONE: (608) 278-2277

INDEX TO DRAWINGS

ARCHITECT:

SW.1	SITE PLAN AND ADJACENT HOMES SETBACK PLAN
SW.2	GRADING AND EROSION CONTROL PLAN
SW.3	SITE PLAN AND SITE INFORMATION
SW.4	SITE DEMOLITION PLAN
L-1	LANDSCAPE PLAN
A1.0	LOWER FLOOR PLAN
A1.1	MAIN FLOOR PLAN
A1.2	UPPER FLOOR PLAN
A4.1	ELEVATIONS
A4.2	ELEVATIONS
A4.3	BUILDING SECTIONS
A4.4	ADJACENT BUILDING PROFILES



ZINGG ARCHITECTURE ■ INTERIOR DESIGN ■ PLANNING

6603 UNIVERSITY AVENUE ■ MIDDLETON, WISCONSIN 53562 ■ PH: 608-836-1128 ■ FAX: 608-836-1148

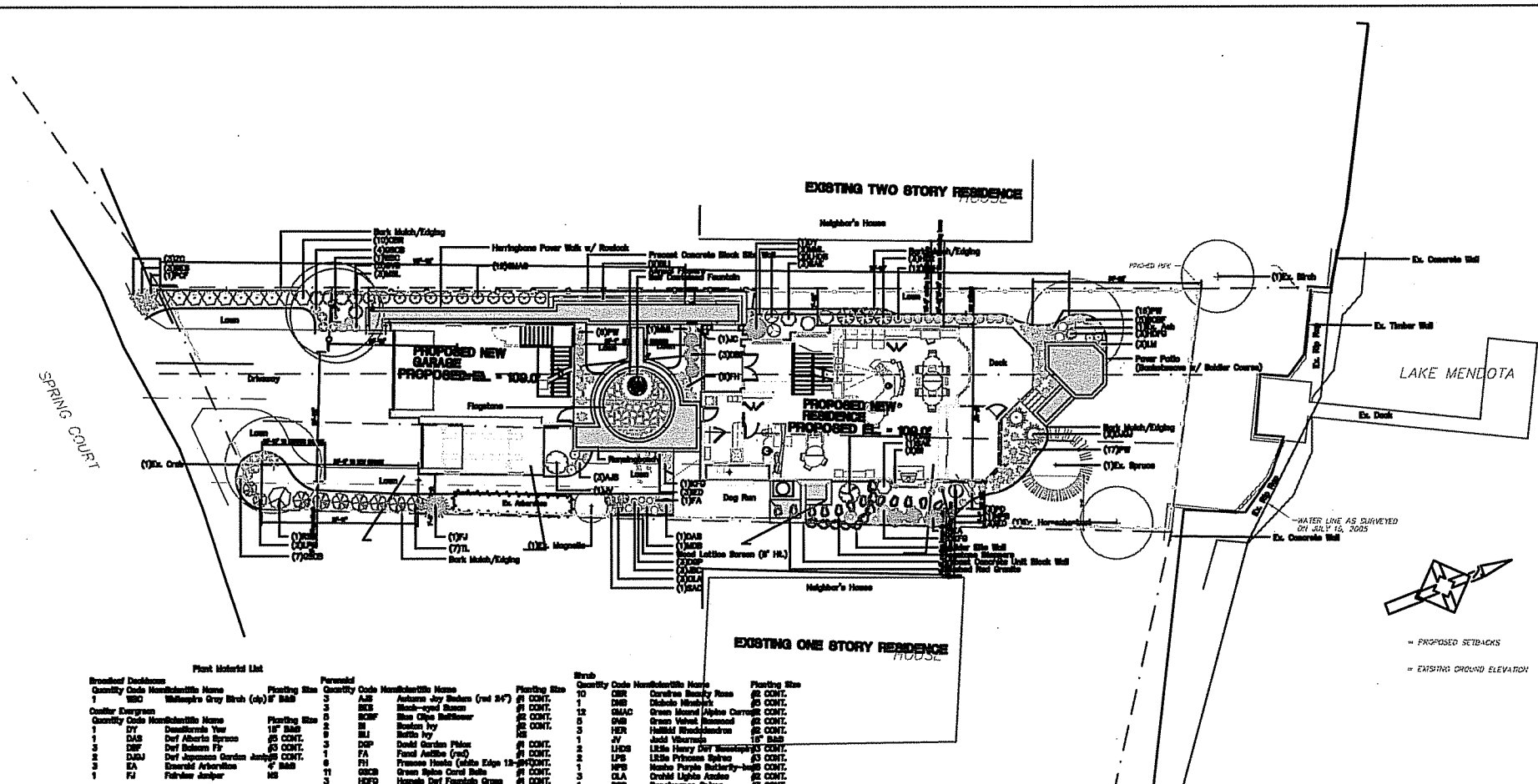

Plant Material List

Quantity	Code	Manufacturer Name	Planting Size	Quantity	Code	Manufacturer Name	Planting Size	Quantity	Code	Manufacturer Name	Planting Size
1	MSD	Mitsubishi Gray Birch (sp) 1/2" Ball	18" Ball	3	AJS	Arizona Jay Redem (red 24")	#1 CONT.	10	DBR	Corvina Beauty Rose	#2 CONT.
1	DY	David's Yellow	18" Ball	2	BCS	Black-eyed Susan	#1 CONT.	1	DMS	Diablo Mimbark	#2 CONT.
1	DAS	Def Alberta Spruce	#3 CONT.	2	BCF	Blue Chip Bellflower	#2 CONT.	12	SMAC	Green Mound Atlas Canna	CONT.
3	DBF	Def Bolander Fir	#3 CONT.	2	B	Boston Ivy	#2 CONT.	5	DNB	Green Velvet Nandina	#2 CONT.
2	DABJ	Def Japanese Garden Juniper	1/2" Ball	1	BLI	Bottle Ivy	#2 CONT.	3	HER	Holland Red Aster	#2 CONT.
3	EA	Edward Anderson	1/2" Ball	3	DOP	David Garden Phlox	#1 CONT.	1	JV	Jack Vilmora	18" Ball
1	FJ	Fairview Juniper	#2 CONT.	6	FA	Fossil Jacinthe (frag)	#1 CONT.	2	LHDS	Little Heavy Duty Honeysuckle	CONT.
				1	FR	French Huckle (white Edge 18")	#2 CONT.	2	LPS	Little Pinkish Spirea	#2 CONT.
				11	OSCB	Green Spine Cord Roll	#1 CONT.	1	WPS	Wanda Purple Rocker-leaf	CONT.
				3	HDFG	Honda Dwarf Fountain Grass	#1 CONT.	3	CLA	Coral Light Andromeda	#2 CONT.
				6	ED	Edelweiss (green 1/2" Ball)	#2 CONT.	1	RBS	Rainbow Spirea	#2 CONT.
				1	JC	Johnson Camellia	#2 CONT.	7	L	Liberty Lilac	#2 CONT.
				3	ISO	Johnson's Blue Ornamental	#1 CONT.				
				4	KFG	Karl Foerster's Feather Reed	CONT.				
				3	LM	Lady's Mantle	#1 CONT.				
				1	MSB	Marschall's Delight Bearded	#1 CONT.				
				3	MLL	Mrs. Moss Langport	#1 CONT.				
				3	MSL	Mrs. Moss Langport	#1 CONT.				
				30	PF	Parthenoc	25 CONT.				
				3	PD	Purple Dracopis	#1 CONT.				
				1	POP	Purple Oenothera	#1 CONT.				
				12	RSH	Royal Standard Hosta (green)	12 CONT.				
				4	SAE	Satan's Earrings	#2 CONT.				
				1	SAC	Satan's Earrings	#2 CONT.				
				3	ZC	Zigzag Coreopsis	#1 CONT.				

1 SITE PLAN
SCALE 1" = 10'-0"



— PROPOSED SETBACKS
— EXISTING GROUND ELEVATION

PERMITS
LANDSCAPE PLAN 11/09/05

CONSULTANT
The Grass Company
1111 W. WISCONSIN
MILWAUKEE, WI 53233
ZINGG
ARCHITECTURE
INTERIOR DESIGN
PLANNING

PROJECT
PROPOSED LAKE HOUSE SOUTH RESIDENCE
600 SPRING COURT
MILWAUKEE, WI 53205
SHEET TITLE

LANDSCAPE PLAN

NOTES

DATE: 11/09/05
DRAWN BY: GS/MZ
CHECKED BY: GS/MZ
SCALE: SEE PLAN

1.1

ZINGG DESIGN © 2005

**PRELIMINARY
NOT FOR CONSTRUCTION**

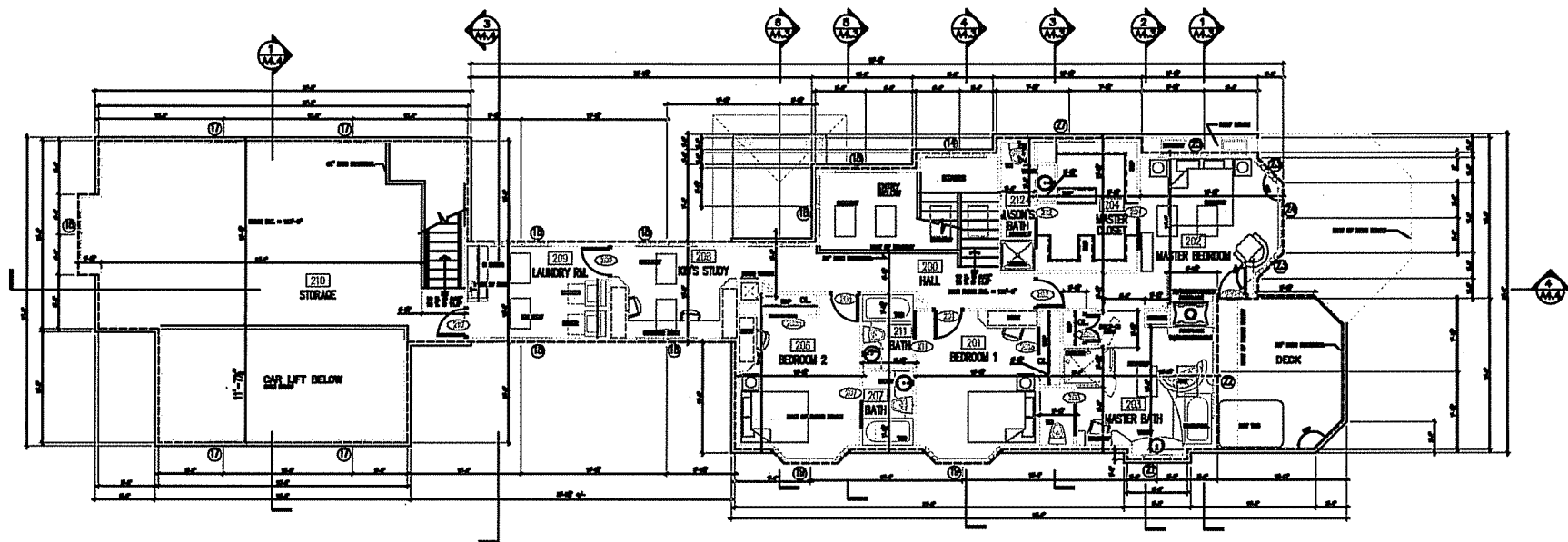

1 UPPER FLOOR PLAN
SCALE 3/16" = 1'-0"

UPPER FLOOR AREA + 1860 SQUARE SQ. FT.
UPPER GARAGE STORAGE + 660 SQUARE SQ. FT.

WINDOW SIZES
WINDOW SIZES ARE NOMINAL
VERIFY WITH SELECTED SUPPLIER

SEE BUILDING ELEVATIONS FOR WINDOW PROFILES

1 6'-0" x 1'-0"	16 7'-0" x 5'-0"
2 2'-0" x 1'-0"	17 2'-0" x 2'-0"
3 5'-0" x 1'-0"	18 5'-0" x 3'-0"
4 7'-0" x 1'-0"	19 5'-0" x 3'-0" BAY
5 3'-0" x 3'-0"	20 2'-0" x 4'-0"
6 2'-0" x 3'-0"	21 4'-4" x 1'-0"
7 2'-0" x 2'-0"	22 5'-0" x 5'-0" CURVE TOP
8 2'-0" x 4'-0"	23 2'-0" x 5'-10"
9 5'-0" x 3'-0" BAY	24 5'-0" x 8'-0" CURVE TOP
10 5'-10" x 5'-0"	25 5'-0" x 1'-0"
11 2'-0" x 5'-0"	26 2'-0" x 3'-0"
12 5'-0" x 5'-0"	27 4'-4" x 3'-0"
13 5'-0" x 3'-0"	
14 4'-4" x 2'-0"	
15 4'-4" x 5'-0"	

REVISIONS

CONSULTANT



PROJECT

**PROPOSED
LAKE MONTE
SOUTH RESIDENCE**

680 SPRING COURT
MADISON, WI 53706

5/27/05 TITLE

UPPER FLOOR PLAN

NOTES

DATE: 05/24/05
 DWG:
 DATE:
 FILE NAME: 6808
 DRAWING NO: MZ/OS
 SCALE: SEE PLAN

9/27/05

5/27/05 NUMBER

A1.2

ZINGG DESIGN © 2005

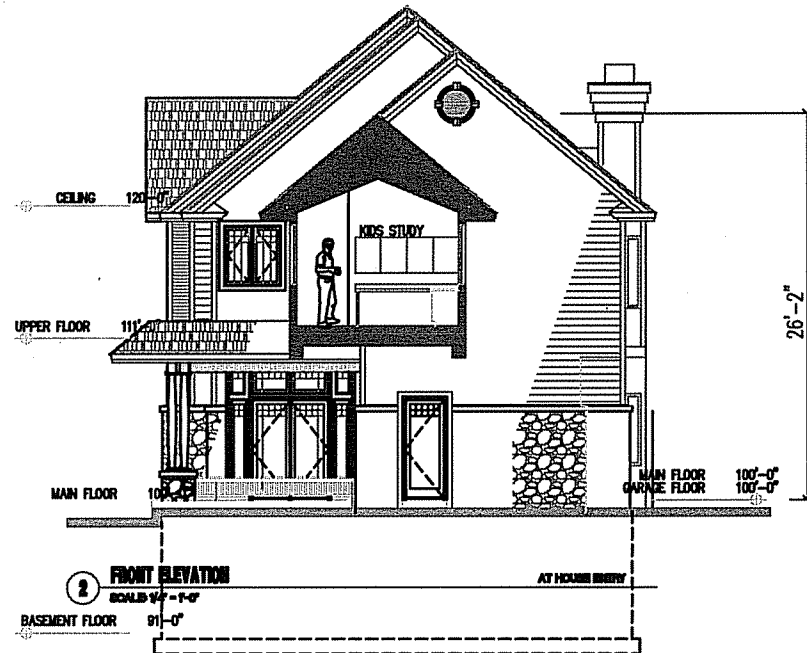
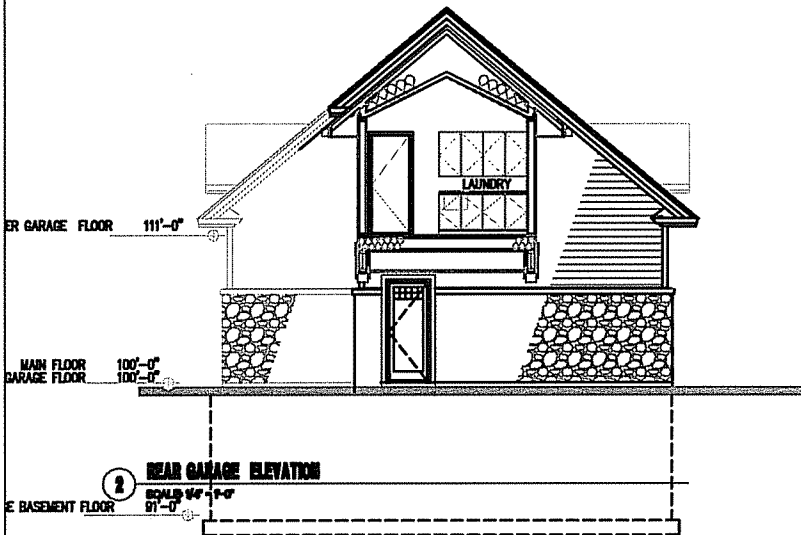
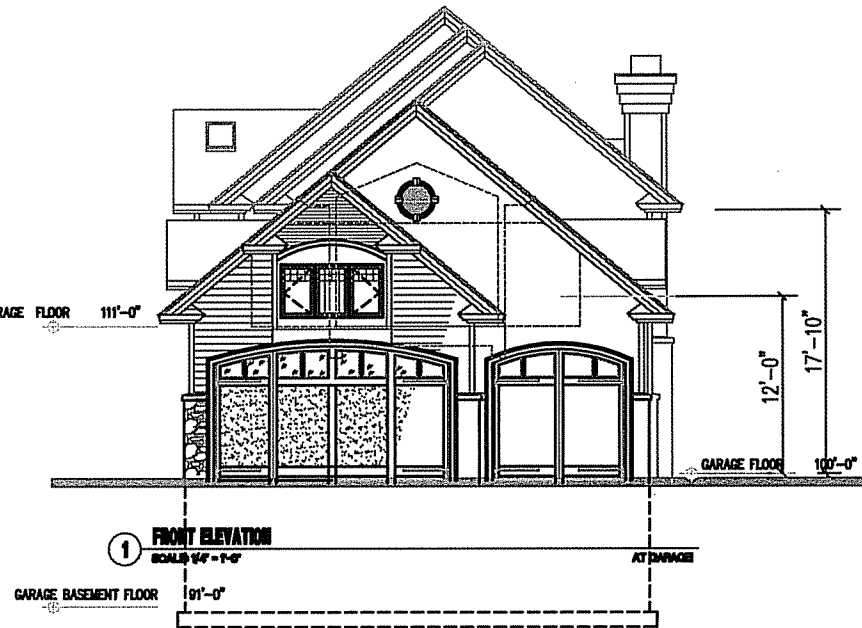
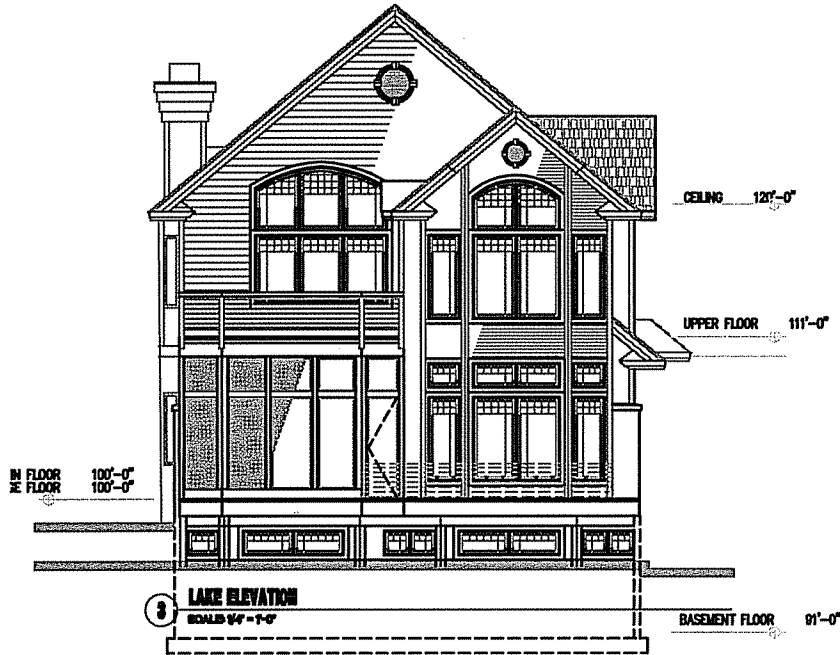

REVISIONS

DATE

DESCRIPTION

DATE

DESCRIPTION

DATE

DESCRIPTION

ZINGG
ARCHITECTURE
INTERIOR DESIGN
PLANNING

6000 University Avenue
Madison, Wisconsin 53706
Phone: 608-262-2200
Fax: 608-262-2200
www.zingg.com

PROJECT

PROPOSED LAKE HOUSE SIXTH RESIDENCE

800 SPRING COURT
MADISON, WISCONSIN

SHEET TITLE

ELEVATIONS

NOTES

DATE: 11/09/05

DATE:

DATE:

FILE NUMBER: 0000

DESIGN BY: MZ/GB

SCALE: SEE PLAN

1/4" = 1'-0"

SHEET NUMBER

A4.1

ZINGG DESIGN © 2005

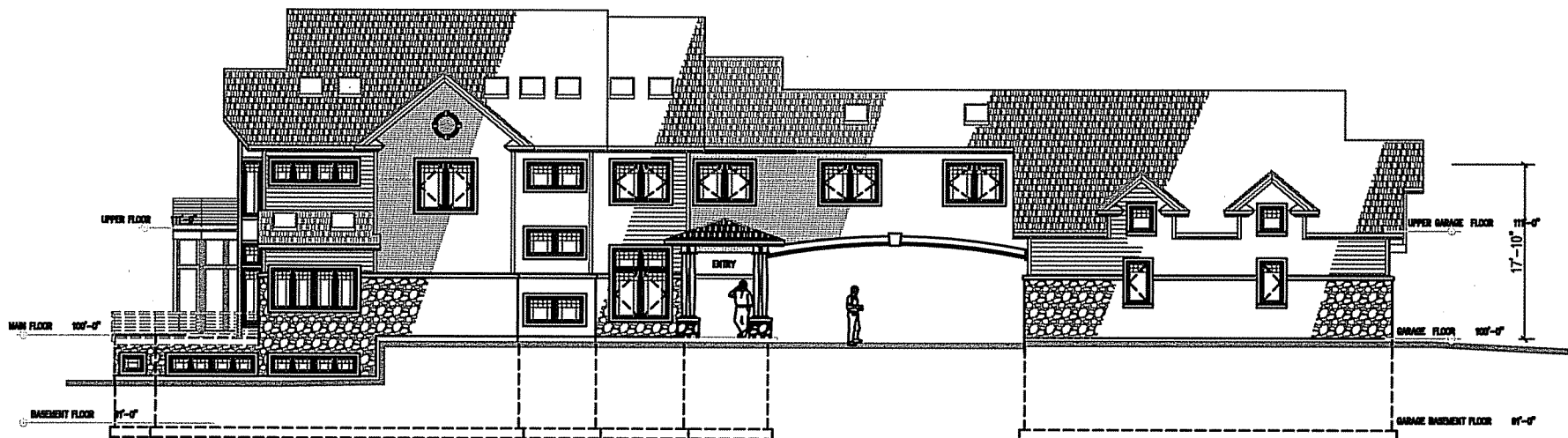

1 LEFT SIDE ELEVATION
SCALE 3/8" = 1'-0"

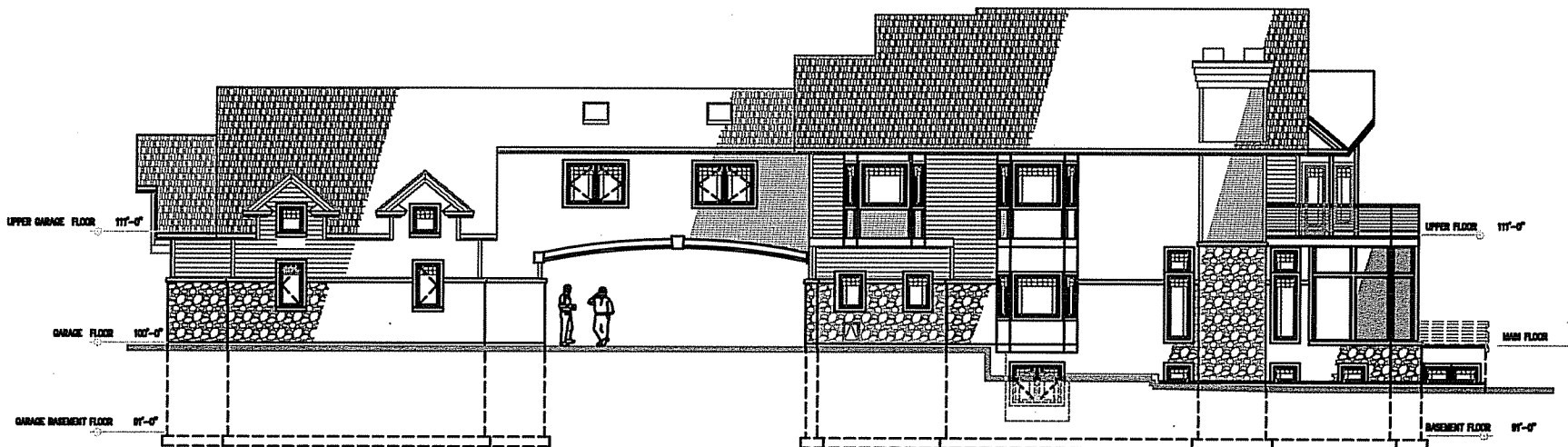

2 RIGHT SIDE ELEVATION
SCALE 3/8" = 1'-0"

REVISIONS

CONSULTANT



ZINGG
ARCHITECTURE

ARCHITECTURE
INTERIOR DESIGN
PLANNING

6000 University Avenue
Madison, Wisconsin 53706
Phone: 608-263-9900
Fax: 608-263-9900
www.zingg.com

PROJECT

**PROPOSED
LAKE MOOSE
SMITH RESIDENCE**

880 SPRING COURT
MADISON, WI 53705
SHEET TITLE

ELEVATIONS

NOTES

DATE: 1/08/05

DATE:

FILE NAME: 0805

DRAWN BY: MZ/GS

SCALE: SEE PLAN

PROJECT NUMBER

A4.2

ZINGG DESIGN © 2005

PRELIMINARY
NOT FOR CONSTRUCTION

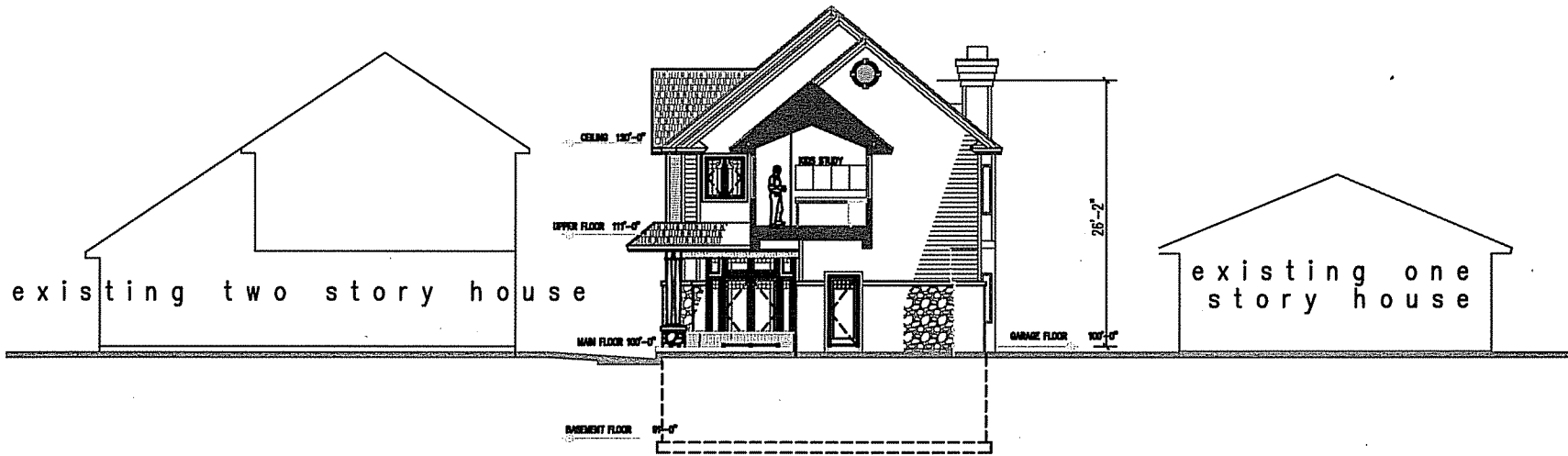

1 FRONT ELEVATION
SCALE 3/8" = 1'-0"

AT ENTRY

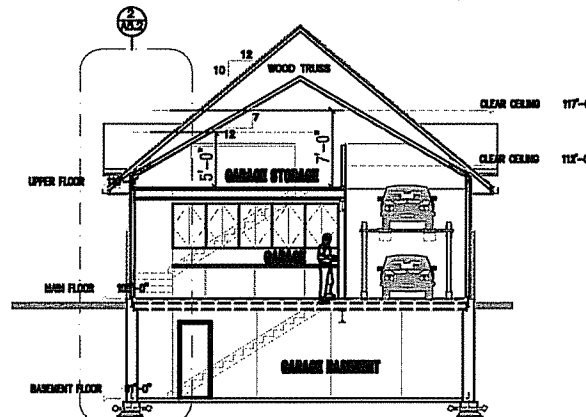

2 BUILDING CROSS SECTION
SCALE 3/8" = 1'-0"

AT GARAGE

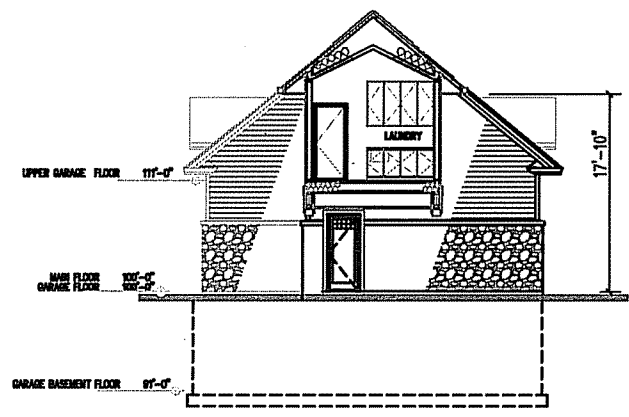

4 REAR ELEVATION
SCALE 3/8" = 1'-0"

AT GARAGE

PERMITS

CONSULTANT

ZINGG ARCHITECTURE INTERIOR DESIGN PLANNING

6888 University Avenue
Madison, Wisconsin 53706
Phone 608-262-9400
Fax 608-262-9400
www.zingg.com

PROJECT

PROPOSED LAKE HOUSE SIXTH RESIDENCE

850 SPYGLASS COURT
MADISON, WI 53705

© SHEET TITLE

BUILDING SECTIONS

NOTES

DATE:	11/08/05
DATE:	
DATE:	
FILE NUMBER:	6888
DRAWN BY:	MZ/GB
SCALE:	SEE PLAN

© SHEET NUMBER

A4.3

ZINGG ARCHITECTURE

PRO. NUMBER
NOT FOR CONSTRUCTION

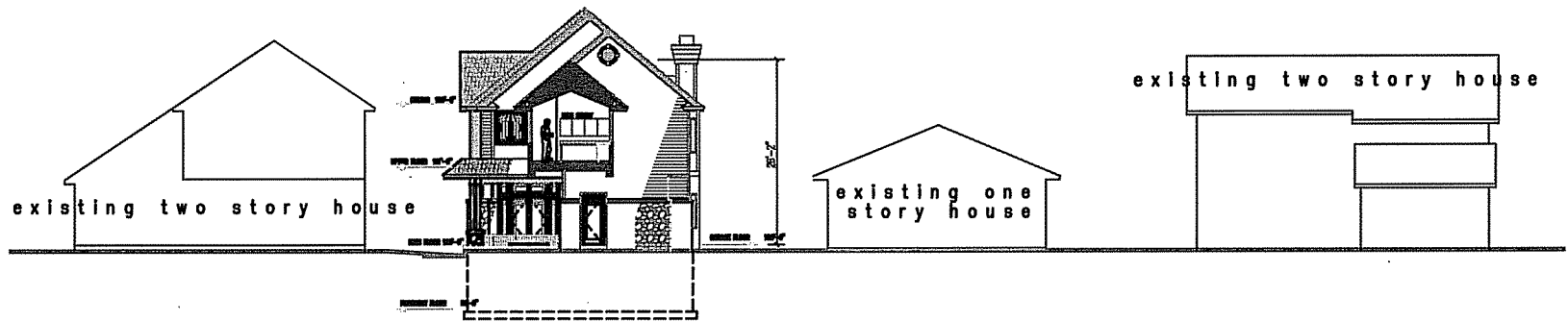

1 ADJACENT BUILDING PROFILES
SCALE: 1/8" = 1'-0"

BY: MZ/GB

PERMITS

CONSULTANT



ZINGG DESIGN
ARCHITECTURE
INTERIOR DESIGN
PLANNING

4000 University Avenue
Madison, Wisconsin 53706
Phone: 608-262-4100
Fax: 608-262-4102
www.zinggdesign.com

PROJECT
PROPOSED LAKE HOUSE SIXTH RESIDENCE
500 WYVING COURT
MADISON, WI 53706
SHEET TITLE

ADJACENT BUILDING PROFILES

NOTES

DATE: 11/06/05
DATE:
DATE:
FILE NUMBER: 0505
DRAWN BY: MZ/GB
SCALE: SEE PLAN

PROPOSED LAKE HOUSE SIXTH RESIDENCE

SHEET NUMBER

A4.4

ZINGG DESIGN © 2005