



EXTERIOR from HARBOR COURT



EXTERIOR from End of HARBOR COURT



EXTERIOR from EAST YARD



EXTERIOR from NORTH YARD

- ISSUE:
- ◇ **CONSTRUCTION SET**
 - ◇ **PLAN REVIEW SET**
 - ◇ **BID SET**
NOT FOR CONSTRUCTION
 - ◇ **PRELIMINARY**
NOT FOR CONSTRUCTION
 - ◇ **PROGRESS SET**
NOT FOR CONSTRUCTION

PROJECT:
*New Lake Home
for the*
**THOMPSON
RESIDENCE**

5306 Harbor Court
Madison, Wisconsin

REVISIONS:

DATE: 20 April 2010
SCALE: NTS
PROJECT: K1002
DRAWN BY: DTZ

DRAWING NAME:

EXISTING
PHOTOS

DRAWING NUMBER:

D-2.0



BASMENT



INTERIOR 1st FLOOR - KITCHEN



INTERIOR 1st FLOOR - DINING ROOM

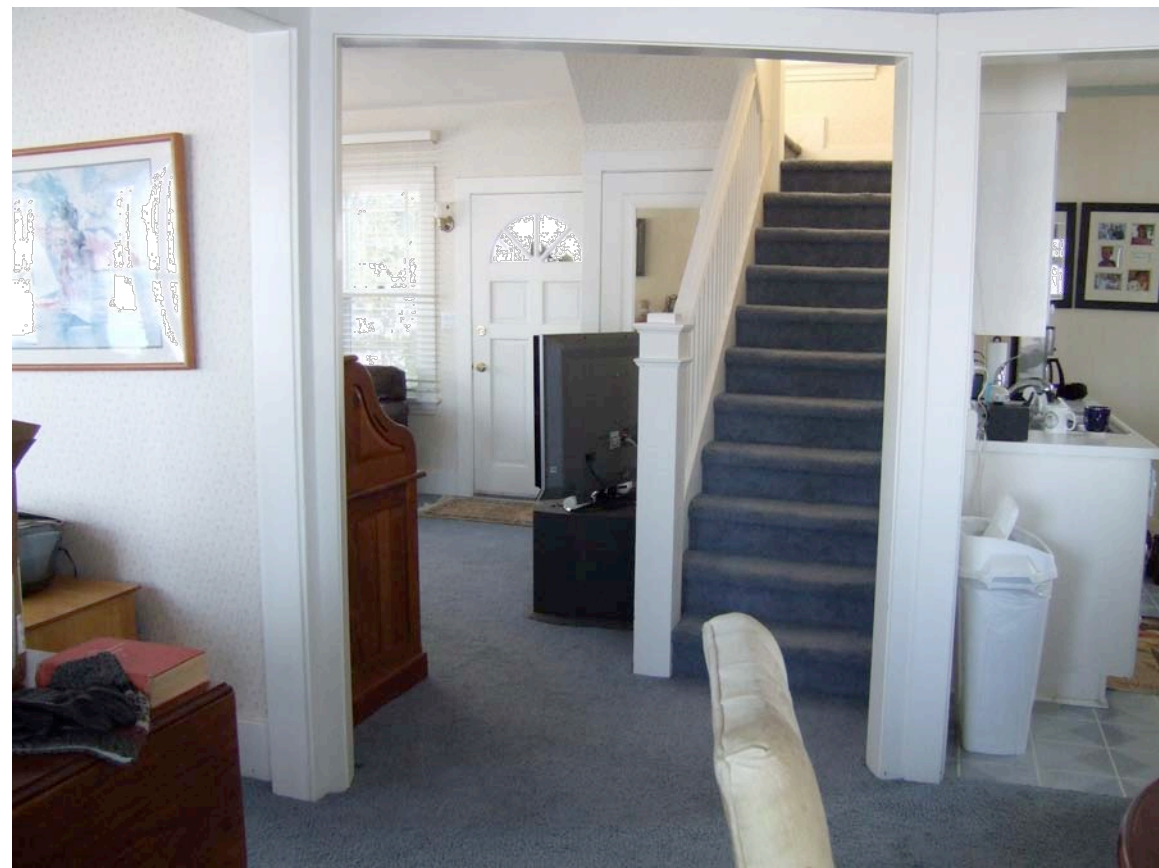

INTERIOR 1st FLOOR - LOOKING INTO LIVING ROOM

- ISSUE:
- ◇ **CONSTRUCTION SET**
 - ◇ **PLAN REVIEW SET**
 - ◇ **BID SET**
NOT FOR CONSTRUCTION
 - ◇ **PRELIMINARY**
NOT FOR CONSTRUCTION
 - ◇ **PROGRESS SET**
NOT FOR CONSTRUCTION

PROJECT:

New Lake Home
for the
THOMPSON RESIDENCE

5206 Harbor Court
Madison, Wisconsin

REVISIONS:

DATE: 20 April 2010

SCALE: NTS

PROJECT: K1002

DRAWN BY: DTZ

DRAWING NAME:

EXISTING
PHOTOS

DRAWING NUMBER:

D-2.1



INTERIOR 2nd FLOOR - BATHROOM



INTERIOR 2nd FLOOR - BEDROOM

- ISSUE:
- ◇ **CONSTRUCTION SET**
 - ◇ **PLAN REVIEW SET**
 - ◇ **BID SET**
NOT FOR CONSTRUCTION
 - ◇ **PRELIMINARY**
NOT FOR CONSTRUCTION
 - ◇ **PROGRESS SET**
NOT FOR CONSTRUCTION

PROJECT:
New Lake Home
for the
THOMPSON
RESIDENCE

5306 Harbor Court
Madison, Wisconsin

REVISIONS:

DATE: 20 April 2010
SCALE: NTS
PROJECT: K1002
DRAWN BY: DTZ

DRAWING NAME:
EXISTING PHOTOS

DRAWING NUMBER:
D-2.2