

2  
C1 SECTION DETAIL  
1/2" = 1'

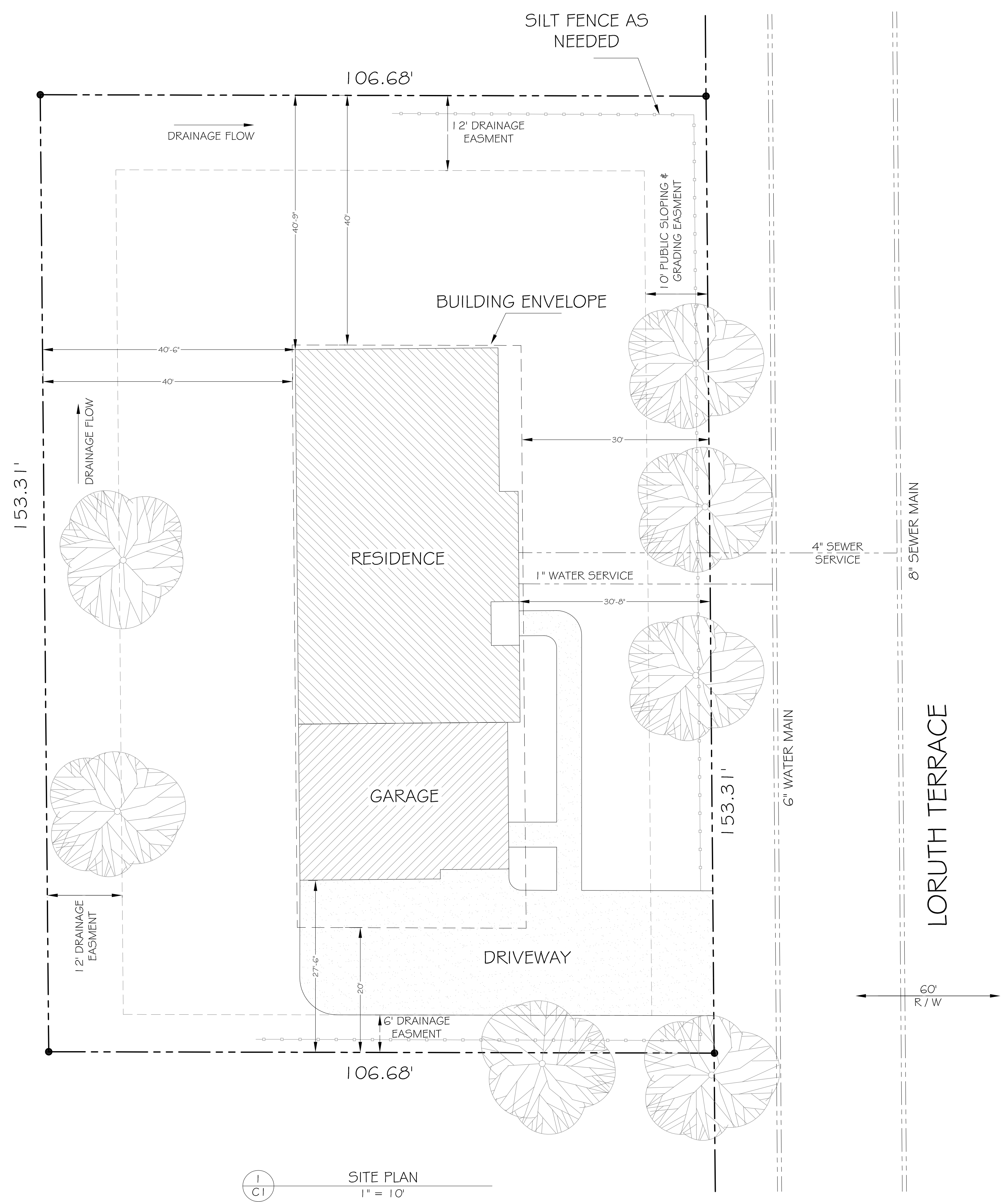
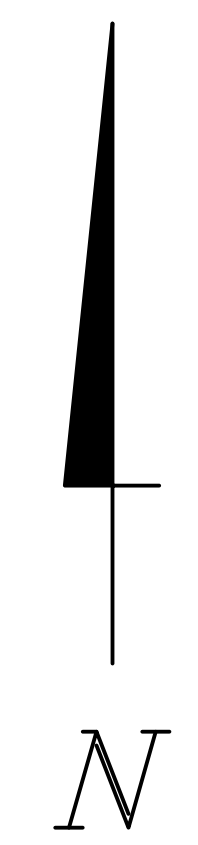

1  
C1 SITE PLAN  
1" = 10'

PLANS PREPARED BY  
**KJORLIE DESIGN SERVICES LLC**  
 4637 TOEPFER ROAD  
 MIDDLETON, WI 53562  
 608-335-4022 kjorlie@charter.net

BUILDER

PROJECT  
**CUSTOM HOME FOR**  
 TIM NACHREINER  
 5314 LORUTH TERRACE  
 MADISON, WI

DESCRIPTION	<b>SITE PLAN</b>		
DRAWN BY	JK	SCALE	1" = 10'
DATE	2/2/09	REV	2

SHEET  
**C1**



1 FRONT (EAST) ELEVATION  
1/4" = 1'

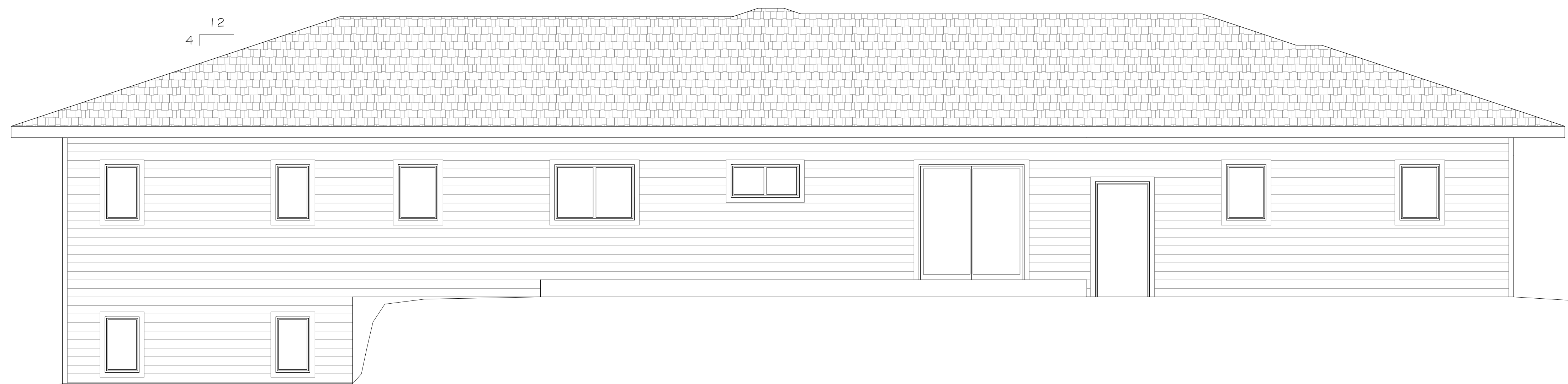

2 REAR (WEST) ELEVATION  
1/4" = 1'

PLANS PREPARED BY  
**KJORLIE DESIGN SERVICES LLC**  
 4637 TOEPFER ROAD  
 MIDDLETON, WI 53562  
 608-335-4022 jkiorlie@charter.net

BUILDER

PROJECT  
**CUSTOM HOME FOR**  
 TIM NACHREINER  
 5314 LORUTH TERRACE  
 MADISON, WI

DESCRIPTION		ELEVATIONS	
DRAWN BY	JK	SCALE	1/4" = 1'
DATE	12/30/08	REV	1

SHEET  
**A1**



1 LEFT (SOUTH) ELEVATION  
A2 1/4" = 1'



2 RIGHT (NORTH) ELEVATION  
A2 1/4" = 1'

PLANS PREPARED BY  
**KJORLIE DESIGN SERVICES LLC**  
 4637 TOEPFER ROAD  
 MIDDLETON, WI 53562  
 608-335-4022 kjorlie@charter.net

BUILDER

**CUSTOM HOME FOR**  
 TIM NACHREINER  
 5314 LORUTH TERRACE  
 MADISON, WI

PROJECT

**ELEVATIONS**

DESCRIPTION	ELEVATIONS		
DRAWN BY	JK	SCALE	1/4" = 1'
DATE	12/30/08	REV	1

SHEET  
**A2**

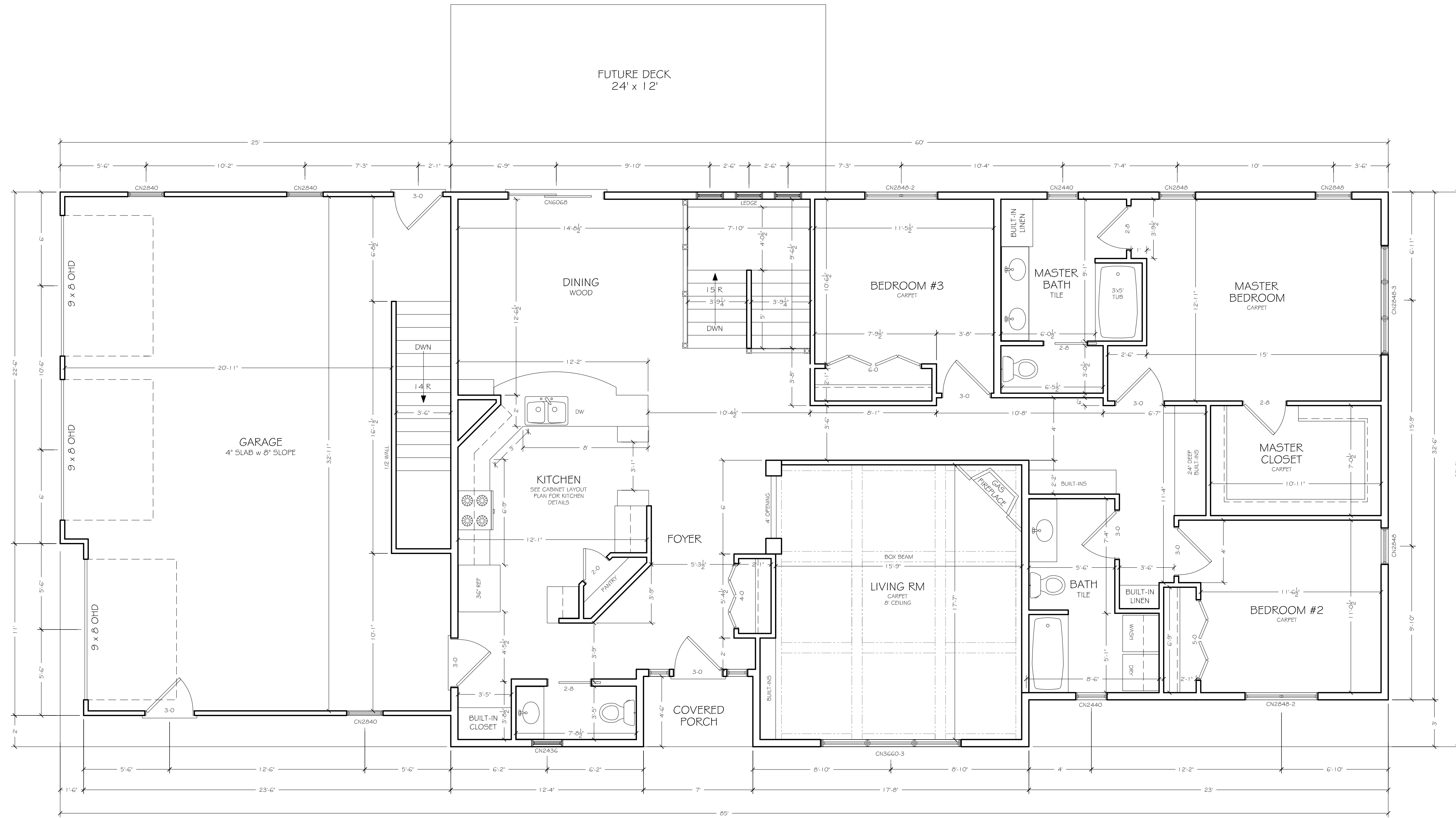

1  
A3 1ST FLOOR PLAN  
1/4" = 1'

BUILDING AREAS:  
 MAIN FLOOR 2030 sq. ft.  
 BASEMENT FINISH 1036 sq. ft.  
 TOTAL LIVING SPACE 3066 sq. ft.

- FLOOR PLAN NOTES:
1. EXTERIOR WALLS ARE 2x6@24" OC.
  2. FRAME GARAGE WALLS WITH 2x4 STUDS 16" OC.
  3. ALL EXTERIOR GARAGE WALLS INSULATED WITH R-11 AND DRYWALLED.
  4. APPLY 7/16" CGS SHEATHING, 4" FUR, TO ALL EXTERIOR WALLS.
  5. ALL BEAM AND HEADER ENGINEERING TO BE PROVIDED BY SUPPLIER.
  6. JOIST AND TRUSS DESIGN TO BE PROVIDED BY SUPPLIER.
  7. 3/4" 1x6 OSB SUBFLOOR, GLED AND SCREWED.
  8. WINDOWS ARE MARVIN ALUMINUM CLAD CASEMENT.
  9. INSTALL WHOLE HOUSE FAN PER HVAC CONTRACTOR.

PLANS PREPARED BY  
**KJORLIE DESIGN SERVICES LLC**  
 4637 TOEPPER ROAD  
 MIDDLETON, WI 53562  
 608-335-4022 jkiorlie@charter.net

BUILDER

PROJECT  
**CUSTOM HOME FOR**  
 TIM NACHREINER  
 5314 LORUTH TERRACE  
 MADISON, WI

DESCRIPTION	<b>FLOOR PLAN</b>	
DRAWN BY	JK	SCALE 1/4" = 1'
DATE	2/2/09	REV 2

SHEET  
**A3**

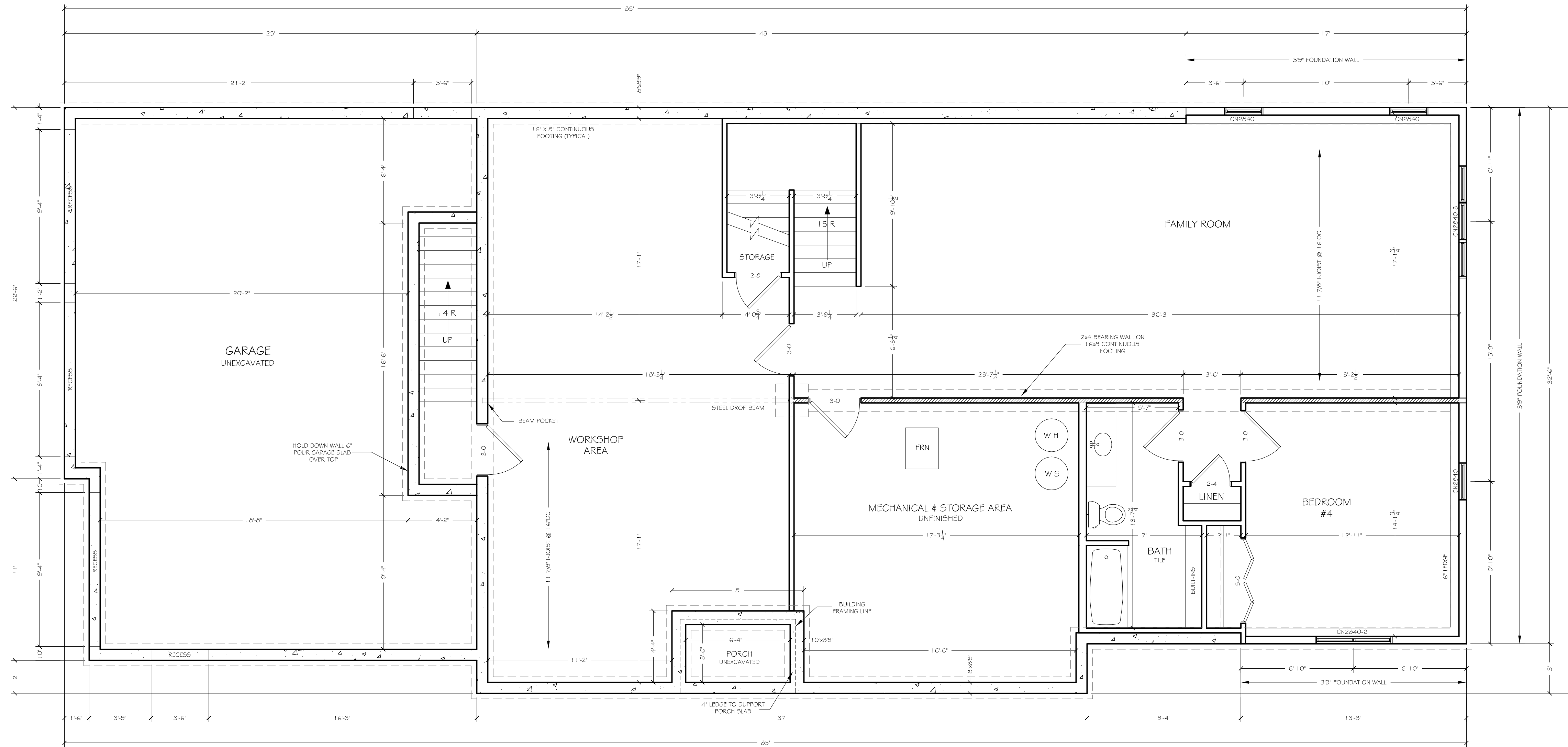

1  
A4 BASEMENT PLAN  
1/4" = 1'

- FOUNDATION NOTES:
1. MINIMUM CONCRETE STRENGTH OF 3,000 PSI.
  2. 1/2" BOLTS INSTALLED IN ALL FOUNDATION WALLS 48" OC.
  3. ALL FOUNDATION WALLS SUPPORTED ON 16x8" CONTINUOUS FOOTINGS.
  4. TOP OF FOOTINGS TO BE A MINIMUM OF 42" BELOW FINISH GRADE.
  5. ALL FOUNDATION WALLS TO BE 8"x20" UNLESS NOTED.
  6. FOOTINGS TO BE INSTALLED ON UNDISTURBED INORGANIC SUBSOIL.
  7. INSULATE ALL OUTSIDE BASEMENT WALLS WITH 2" FOAM SHEATHING.
  8. COLUMN SPACING MAY VARY PER BEAM & JOIST LAYOUT.

PLANS PREPARED BY  
**KJORLIE DESIGN SERVICES LLC**  
 4637 TOEPFER ROAD  
 MIDDLETON, WI 53562  
 608-335-4022 kjorlie@charter.net

BUILDER

PROJECT  
**CUSTOM HOME FOR**  
 TIM NACHREINER  
 5314 LORUTH TERRACE  
 MADISON, WI

DESCRIPTION		FLOOR PLAN	
DRAWN BY	JK	SCALE	1/4" = 1'
DATE	2/2/09	REV	2

SHEET  
**A4**